

Bailey County Journal

24 SHOPPING
DAYS UNTIL
CHRISTMAS!

"The Community of Opportunity — Where Water Makes the Difference."

VOL. 3 — NO. 48

8 PAGES

Published Every Sunday At Muleshoe, Bailey County, Texas — 79347

SUNDAY, NOVEMBER 28, 1965

Grain Up One-Third, All-Time Record

Cold Weather Aids Ripening of Cotton

Cotton strippers are expected to move into area cotton fields this week — a good month to six weeks late — as a result of cooler weather due to push temperatures into the teens during the weekend.



The 1965-66 Fine Arts Production of "The King And I" is in full rehearsal until the Christmas holidays. The production includes one hundred talented young men and women to perform on the stage, back stage, and the orchestra. The fine art staff is busy planning and anticipating another great musical for the public.

"The King And I" take place in Bangkok, Siam, during the 1860's in the court of the king, played by Gary Edwards, Anna, Jane Branscum, arrives to teach his children and wives of Western culture. The production should please all because of the beautiful songs, delightful comedy, and intense drama.

Tickets may be purchased by phoning 272-3020, high school band hall. The production opens Tuesday, January 4 and continues through Thursday, January 6, and Saturday, January 8. Each show begins at 8 p.m. each night. Seats are \$1.50 each bought in advance or \$1.75 at the door.

Make plans to see musical comedy at its best, Jan. 4-6-8. These tickets would make superb Christmas gifts.

R. Q. Botkin, manager of the Muleshoe office of Pioneer Natural Gas Co., will be among those honored at the company's annual service awards dinner at 7:30 Tuesday in the Community Center, Littlefield. He will be honored for 15 years' service with the company. Others to be recognized include B. C. Walbrick, Littlefield, and Mary R. Freeman, Levelland, five years; J. M. Ledbetter, Littlefield.

Peace Officers' Feast Unspoiled; 'Criminals' Good

Peace officers had a peaceful dinner Thanksgiving day, and far that, among other blessings, the officers were thankful.

Sherriff's Dispatcher Irene Splawn put it this way: "Even the bad folk were good so we could enjoy our dinner in peace."

The event was a get-together at the police station of peace officers and their families for a big Thanksgiving day feast.

Everything went even better than the officers could possibly have hoped for. To begin with, there was lots and lots of food, and there were lots of people, too, what with the sherriff's staff, the police staff and the department of public safety staff — plus all their families — turning out for the event.

Not a single arrest was made during the Thanksgiving holiday, the blotter showed...

The cool weather was due to write finish to a growing season that refused to call it quits, a season that saw it almost impossible to harvest cotton mechanically because of green bolls and, in many cases, green leaves that should have been dead a month ago.

Despite the fact that the thermometer had made two quick dips to the 30 mark two different nights this past week, the cotton had taken the coolish weather in stride and had gone right on hanging onto its leaves.

But end-of-the-week cool weather was due to wind up that program. Meantime cotton farmers were looking at the results of last Tuesday's cotton referendum. It was obvious that farmers throughout the cotton area favor marketing quotas. Bailey county's vote, for example, was 228 for to 39 against.

Plains Cotton Growers, Inc. looked at the 23 counties in the area and discovered farmers gave solid approval to the marketing quota plan for 1966, adding that the rest of the

Christmas Lighting Contest Under Way

It's Christmas home decorating time again, and Muleshoe Chamber of Commerce is offering its usual prizes for the best decorated windows, doorways, exteriors "and or yard or homes in Muleshoe.

Entries are sought. Persons interested in entering the contest are asked to call the chamber, 272-4274. First prize will receive an installed "Ready-Lite; second winner will get \$20 and third will win \$15.

Last years winners, in order, were J. R. Ottwell, 918 Hickory, Roy Whitl, 1528 W. Ave. C, and Truman Lindsay, 233 Ave. J.

Judging will be based on the following features: Overall effectiveness. Visual impact, attractiveness. Does the entry present a pleasing combination of color and material? Is it easily seen from the street? If figures are used, are they in good scale and proportion to one another? 50 points.



SENATOR VISITS MULESHOE — Reshuffling of territory has resulted in shifting Sen. Jack Highower to this area, an 18-county district extending from Wichita Falls to the New Mexico line. He visited with constituents here Friday and is shown here with Muleshoe's mayor, Wilbur LeVeque. (Journal Photo)

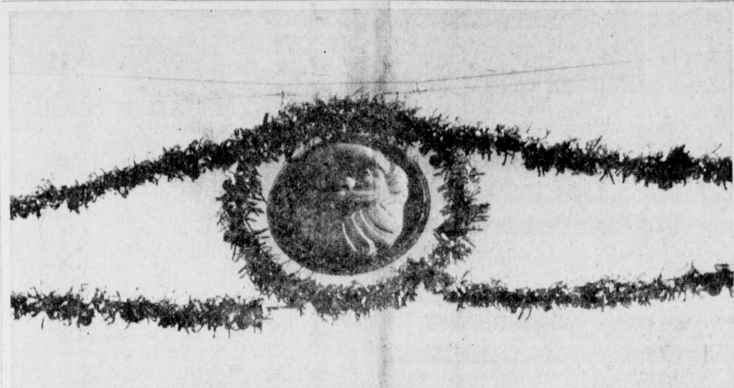

SANTA WAVES IN BREEZE — Muleshoe's downtown street lighting with the Yule spirit. This is only one of the cross-street lighting effects. (Journal Photo)

Santa Claus Coming to Town Saturday To Open Christmas Season, Lights Go On

Santa Claus is coming to town next Saturday — by chartered plane — and then will head a

parade in his honor in downtown Muleshoe. Afterward he will meet his "constituents" at his workshop on the courthouse lawn.

Flier Morgan Locker will takeoff at mid-week for the North Pole to make contact with the old gentleman, bundle him into his red, white and black Cherokee and breeze back to Muleshoe. He'll "buzz" downtown Muleshoe first and then land at the Muleshoe airport. From there, Santa will be whisked to downtown Muleshoe for the parade.

This year's parade is scheduled for 2:30 Saturday afternoon.

Rogers Voices Bitter Opposition To Banning of Skip-Row Cotton

Congressman Walter Rogers released copies of two letters which he has sent to Secretary of Agriculture Orville Freeman, protesting rulings by the department concerning cotton.

The first letter protested "the recent department of agriculture decision to require micronaire readings in connection with the cotton price support program for the 1966 crop."

He said he was speaking "in behalf of hundreds of cotton farmers..."

He said the rule "was imposed for no valid reason discriminates against thousands of cotton producers who have contributed greatly over the years to the country's need for cotton fiber, and works a decided hardship on the economies of a number of American towns and cities in rural cotton areas."

The second letter protested skip-row rulings. It read:

"I wish to express my vigorous disapproval of the Agriculture Department recently announced decision to impose more restrictive rules for cotton planting in skip-row patterns effective with the 1966 crop. In addition, I wish to protest the Department's disregard of the

Temperatures

	High	Low
Nov. 24	77	46
Nov. 25	76	43
Nov. 26	80	42
Nov. 27	59	30
Nov. 28	Sunrise	Sunset
Nov. 29	7:32	5:58
Nov. 30	7:33	5:39
Dec. 1	7:34	5:39

County's Production Reaches 3000 Cars

Bailey county elevators are putting the finishing touches on a 1965 grain sorghum crop that has set an all-time record production, running to a total of 3330 cars.

With 100,000 pounds of grain to the car, this means Muleshoe area has turned out 330,000,000 pounds of grain sorghum, and that's a lot of grain sorghum, as summed it up.

Grain dealers in the Muleshoe area were agreed that the 1965 crop has set a new record and follows on the heels of a "poor" 1964 crop. "In fact," the dealer said, "it's difficult to compare the 1965 crop with last year's since last season was an off year for grain sorghum. Nevertheless, I'd say that this year's production here in Bailey county is at least 30 percent better than last year's final figure."

He pointed out that the government earlier in the season had estimated the output at 27 percent better than in 1964, but later upped the figure to 34 percent.

All but about one percent of the 1965 crop has been harvested, a survey by the Journal revealed Saturday, and some of this will not be marketed, being kept for use on the farm. One dealer Saturday said only "two or three" of his customers are

still cutting grain sorghum. Thus Bailey county's biggest crop came across for its usual big yield (last year was an exception) to make it THE money crop for Bailey county. The price was down slightly from last year, but dealers pointed out that farmers who participated in the support program actually received more money from saying-out of land. Of course the farmer who did not sign up for the support program during 1965 actually received less.

Much of the grain grown here has gone west during the past year, especially to Arizona. However, 1965 was an unusually good year for grain sorghum in Arizona, and as a result, less grain moved to

Angeley Loses Tenant, Storage House at Farm

Fire which apparently originated in the kitchen, destroyed a tenant house at the E. K. Angeley farm eight miles east and three miles north of Muleshoe Thanksgiving day.

Also destroyed was a storage house which contained a number of tractor and truck tires and equipment parts, according to Fire Chief Earl Ladd. The chief said that when the Bailey county Volunteer Fire Department arrived on the scene shortly after noon Thursday, the tenant house and storage building already had been destroyed.

The department, however, was able to prevent the blaze from spreading to other houses, including the Angeley home. No one was at home at the tenant house, Ladd said.

The department also made a call at 7:30 Thursday afternoon to the 100 block on American. Cotton burs along the roadway had caught fire. No damage was done.

Here's Basketball Schedule for '65-66

- Nov. 30, Dimmitt, here.
- Dec. 2, Friona, there.
- Dec. 6, Farwell, there.
- Dec. 7, Littlefield, there.
- Dec. 7, Three Way, there.
- Dec. 9-10 & 11, Springlake tournament.
- Dec. 13, Friona, here.
- Dec. 14, Farwell, here.
- Dec. 16, 17 & 18, Tulia tournament.
- Dec. 20, Littlefield, here.
- Dec. 21, Dimmitt, there.

- Dec. 28, 30 & 31, Farwell tournament.
- Jan. 4, Sudan, here.
- Jan. 7, Dumas, there.
- Jan. 11, Morton, here.
- Jan. 18, Canyon, here.
- Jan. 18, Tulia, there.
- Jan. 21, Hereford, here.
- Jan. 28, Dumas, here.
- Jan. 29, Perryton, there.
- Feb. 4, Canyon, there.
- Feb. 5, Perryton, here.
- Feb. 8, Tulia, here.
- Feb. 11, Hereford, there.



WINTER'S FIRST SAND BLAST — The first sand blast of the autumn season whistled into Muleshoe Friday from the southwest, cutting visibility on American (above) for example to a quarter-mile. The blow came in advance of a switch to the north for lowered temperatures. (Journal Photo)



BROWNIES RECEIVE PINS — Brownie Troop 288, left, and troop 328 are shown here following their investiture ceremonies which were held at the

Bailey County Electric Community room and the Muleshoe State Bank Community Room Tuesday. Mrs. Ted Millsap is troop leader for troop

288. Mrs. Ronald Stinson is assistant leader. Mrs. Don Harmon is troop leader for troop 328 and Mrs. Clara Sudduth is the assistant. (JP)

Brownie Troops 288 and 328 Are Presented Brownie Pins in Investiture Ceremonies Here Tuesday Afternoon

Troop 328 and troop 288 of left with their troop leader, the Brownies received their pins Mrs. Ted Millsap, Assistant leader for the group is Mrs. Ronald Stinson.

Receiving their pins in the same manner as the above troop were Sheryl Brown, Shawna Powers, Carol Brown, Debbie Faust, Mary Perez, Debra Haynes, Cynthia Rogers, Ynetle Langum, Donann Harmon,

freshments were served by Mrs. Bob McKinney and Mrs. Charles Lewis. Troop 328 under the leadership of Mrs. Don Harmon as troop leader and Mrs. Clara Sudduth, assistant troop leader, also received their pins in ceremony at the Muleshoe State Bank Community room Tuesday afternoon.

The group along with several mothers enjoyed refreshments following the ceremony.

Tanya DeVaney, Karen King, Marilyn Black, Terri Shelton, Terry Stinson, Tana Bruns, Mary Ann Gonzales, Diana Vinson, and Kiola Walker.

Receiving their pins in the same manner as the above troop were Sheryl Brown, Shawna Powers, Carol Brown, Debbie Faust, Mary Perez, Debra Haynes, Cynthia Rogers, Ynetle Langum, Donann Harmon,

NOTICE

PERMANENT WAVE SPECIAL
ALL \$20.00 PERMANENTS
FOR \$10.00 DEC. 6 TO DEC. 18
"EARLY or LATE"

Wellborn Beauty Shop
PHONE 272-3404

Lynn Lenau and Charles Knolle Will Be Married December 27 here

Mr. and Mrs. Charles L. Lenau announce the engagement and approaching marriage of their daughter, Lynn, to Charles Edward Knolle, junior, son of Mr. and Mrs. Charles Edward Knolle, Sandia. Wedding

PH Club Has Supper Here

Progressive Homes Club Annual Thanksgiving dinner was held Wednesday night in the Community Room of the First National Bank Building according to the reporter, Mrs. Vera Engkling. The group enjoyed a salad supper which was followed by "42".

Busy Bee Club Makes Fudge

The Busy Bee Worker 4-H club made fudge at their meeting Friday and have scheduled candy applier to be made at their next meeting.

Dixie Cups Make Sandwiches

The Dixie Cups, a newly formed 4-H club, met Tuesday in the home of their leader, Mrs. W. M. Dean.

Minnesota Twins drew 1,463,238 fans in 1965.

The Minnesota Twins drew 1,463,238 fans in 1965. The figure led the American League but ranked fifth. Four National League teams outdrew the AL champions.

President Cleveland suffered from cancer of the mouth during his second term in office.

President Cleveland suffered from cancer of the mouth during his second term in office.

Anthony's END OF MONTH CLEANUP

Ladies Beautiful
3-Pc. Travel Set
\$10
Exquisitely tailored three piece nylon travel set. Pajamas have a trim notch collar and button-front top. Bottoms have elastic belt. Matching robe is styled with three-quarter length sleeves and roomy pockets. Select in Cardinal Red, Navy, Blue Bell, Rosebud Pink. Sizes 32 to 40.

MENS DRESS SHOES
Values to \$17.99
Broken Size
Cleanup
Loafers or Oxfords
\$6

MENS DACRON & COTTON or All Cotton Reg. \$3.98, WHITE
DRESS SHIRTS
Regular Collar
Save \$1.48 on Fall Shirt
2 For \$5

BOYS WIDE WALE CORDUROY
Parka Coats
Regular \$12.98
Zip Off Hood
Quilted Lining
\$7

GIRLS, 3 YEARS TO 14 YEARS
Stretch PANTS
Regular Values to \$4.98
E.O.M. Sale Price
\$2

LOVELY HIGH COLORED
Throw Pillows
Self Covered Edge
Kapak Filled
Reg. \$1.98
E.O.M. Cleanup Price
\$1

MENS 10 LB.
SWEAT SHIRTS
Regular \$1.79
White or Color
3 DAY E.O.M. SALE
\$1

LADIES AND MISSES TEXTURED
Nylon HOSE
Regular \$1.00, \$1.25 and \$1.50
Fashion Tone Shades
2 Pr. \$1

MENS GIFT BOXED
ORLON SOCKS
2 Pair in a Box
Regular \$2.00 Value
THREE DAY SALE
2 Pr. \$1.22

Christmas Fur Sale
SPOTLIGHTING FURS FOR 1966

ONE DAY ONLY ... WEDNESDAY, DEC. 1

Our furrier Mr. James McElhannon, will be in our store on Wednesday, December 1st to assist you with your selection from a collection of furs carefully and expertly worked pelt by pelt. **MAGNIFICENT FURS**, especially Mink, are the beauties you'll find in Cobbs Fur Event with real price appeal tags. Select yours early . . . and buy with confidence at Cobbs.

REMEMBER NO MORE EXCISE TAX
Prices start as low as \$299.00 on outstanding stoles and jackets and up to \$2995.00 for magnificent mink coats. Fur products labeled to show country of origin of imported furs.

Miss Doris Copley and John Lawrence Priest Are United In Double-Ring Ceremony Here



MRS JOHN LAWRENCE PRIEST
... the former Doris Jean Copley

Miss Doris Jean Copley became the bride of John Lawrence Priest in a double-ring ceremony here last night at 8 p.m. in the sanctuary of the First Methodist Church with the Rev. J. Frank Peery, pastor of the church, officiating.

Miss Copley is the daughter of Mr. and Mrs. Alexander Wilson Copley, and the bridegroom's parents are Mrs. William Allen Priest, San Antonio, and the late Mr. Priest.

Given in marriage by her father, the bride wore a formal gown of peach de soie. Features of the gracefully-styled fitted bodice were elbow-length sleeves and a scalloped neckline outlined in tiny seed pearls. The pleated cummerbund extended to a large back bow above a bouffant bell-shaped skirt with back fullness into a chapel train.

Her scalloped circular veil was an imported illusion outlined with embroidery and fell from a queen crown of seed pearls. She carried a cascade bouquet of white orchids and stephanotis atop a white Bible. Cecil Bolton, Lubbock, organist, provided traditional wedding music and accompanied Harold Dutton, Lubbock, as he sang the wedding selections, "O Promise Me", "Ave Maria" and "The Lord's Prayer". Mrs. Robert Calkins, Triangle, Va., was her sister's matron of honor. Mr. Don Wilson Copley, sister-in-law of the bride, McGuire Air Force Base, New

Jersey, was bride's matron. They wore mint green silk dresses with scoop necklines, tuck bodices and street-length, gathered skirts. Matching hat with circular veil and white gloves completed their attire. They carried bouquets of gold mums.

Suzanne Calkins, niece of the bride, Triangle, Va., was flower girl. She wore a mint green dress and hat. As she ascended the bridal aisle she dropped rose petals from a satin basket decorated with seed pearls. Bryan Shober was ring bearer, carrying a white satin pillow which held the rings.

Best man was William D. Priest, brother of the groom, Seguin.

Groomsman was Lt. Don Wilson Copley, brother of the bride, McGuire Air Force Base, New Jersey.

Mrs. Joannah Green registered the wedding guests. Ushers and candlelighters were Joe Adams and Hal Anderson, Muleshoe and Charles Barrmiller, San Antonio.

Immediately following the ceremony a reception was held in the church parlor. Mrs. Roy H. Elrod, aunt of the bride, Triangle, Va., and Mrs. William D. Priest, sister-in-law of the groom, alternated in serving the tiered wedding cake which was topped with a miniature bride and groom under a collumard dome.

Mrs. Sam Dameron and Mrs. Rufus Gilbreath alternated as they laded punch from the crystal bowl.

Miss Susan Birdsong and Miss Veta Allison provided

background music during the reception.

Mrs. Charles Baumbler, San Antonio, Mrs. Harold Allison, Mrs. David Anderson Mrs. Gerald Allison, Mrs. Oscar Allison, and Miss Elizabeth Hardin also assisted with hospitalities during the reception.

For the wedding trip to points of interest in New Mexico, the bride wore a gray wool two-piece dress with a multi-colored metallic hat and dark green accessories. She added an orchid corsage from her bridal bouquet.

Mrs. Priest is a graduate of Muleshoe High School and is a present student of Del Mar Tech University, San Antonio.

The bridegroom is a graduate of the University of Texas with a bachelor of science degree, his major being chemical engineering. Mr. Priest is employed by D. W. Haering & Co., San Antonio.

Mr. and Mrs. Priest will make their home in San Antonio after Dec. 5.

Parker, Evins Wedding Set

Mr. and Mrs. LeRoy D. Parker, Corpus Christi, announce the engagement and approaching marriage of their daughter, Carol Diann, to Kenneth James Evins, son of Mr. and Mrs. J. H. Evins, Muleshoe.

The bride-elect is a 1964 graduate of Mary Carroll High School in Corpus Christi and is presently attending Durham's Business College there.

Evins is a 1962 graduate of Muleshoe High School and is a present student of Del Mar Tech University, San Antonio.

The bridegroom is a graduate of the University of Texas with a bachelor of science degree, his major being chemical engineering. Mr. Priest is employed by D. W. Haering & Co., San Antonio.

Mr. and Mrs. Priest will make their home in San Antonio after Dec. 5.

4-H Club Discuss Milk Importance

The Young Cooks were busy Thursday making chocolate milk shakes and tuna fish sandwiches.

A discussion was brought out why milk was so important for us and how much our age group should drink each day.

in Corpus Christi. Vows for the couple will be read in the Parkdale Baptist Church of Corpus Christi, Jan. 22.

Classifieds Get Results!

An early automobile manufacturer of little faith equipped each horseless carriage with a whip socket on the grounds that a horse would be needed sooner or later to pull the vehicle home.

Swing your partner Do-si-do!

If you are tired and listless, get a medical check-up. New vitamins and drugs can do wonders in restoring full health and energy.

Western DRUG
Your Walgreen Agency
PHONE 272-4591 MULESHOE, TEXAS

Service Guild Discuss Party

A Christmas party for the Wesleyan Service Guild to be held Dec. 13 was discussed at their meeting Monday evening which was held in the home of Mrs. K. K. Krebs.

Bess Edwards, president, opened the meeting with prayer. Minutes of the previous meeting were read and approved with the treasurers report following.

It was reported that warm clothing to be sent to Africa was still being brought in. The box is to be sent in the near future.

Gifts are to be exchanged at the Christmas party with the price not to exceed \$2. Food for the needy families should be brought at this time also.

The program was brought by Evelyn Johnson, Deza La Rue and Jackie McAlpin. An impressive and interesting play "Gods Work In Our Time" was presented.

Refreshments were served to Betty Burkhead, Bess Edwards, Maurine Ivy, Evelyn Johnson, Lois Schenberger, Deza LaRue, Thelma Powell, Ruth McCarty, Elizabeth Harden, Jackie McAlpin, Anita Elrod and the hostess, Fay Krebs.

Merely a bite or two from the Amanita mushroom, the so-called "destroying angel" can cause violent stomachache, breakdown of blood cells and finally death.

WALLACE THEATRE

GENERAL ADMISSION
75c Adult 25c Child
Sun., Mon., Tues.
Nov. 28-29-30

CAT BALLOU
(IN COLUMBIA COLOR)

Wed., Thurs., Fri.
Dec. 1-2-3

WALT DISNEY'S MONKEYS UNCLE

Sat., Dec. 4
Morning Show
10-15 A.M.

FREE SHOW
TROUBLE WITH HARRY
Evening Show

a Swingin' Summer
TECHNICOLOR

SAVE NOW FOR... **CHRISTMAS** *Sealy*

Golden Sleep Sale!

MORE COMFORT, FIRMNESS, VALUE FOR YOUR MONEY

SEALY EXTRA FIRM GOLDEN SLEEP SUPREME

\$49.95 FULL OR TWIN SIZE
MATTRESS OR BOX SPRING

It's on now... a mattress sale you'll remember, value you'll never forget! Night after restful night, you'll be glad you bought this mattress today!

- Beautiful, durable decorator print cover
- Luxurious deep scroll quilting—both sides
- Edge Guards® prevent sagging borders
- Duro Flange keeps surface smooth, firm

FIRST TIME AT THIS LOW PRICE!
Cover formerly used on our nationally advertised \$79.50 mattress plus our costliest deep quilting

EDGE GUARD® CONSTRUCTION
A Sealy exclusive! Prevents sagging borders, gives edge-to-edge firmness and comfort.

NEVER SALE-PRICED BUT ALWAYS THE BEST VALUE IN OUR SLEEP SHOP

SEALY POSTUREPEDIC®
designed in cooperation with leading orthopedic surgeons

\$79.50 FULL OR TWIN SIZE
MATTRESS OR BOX SPRING

Only Posturepedic has the kind of firm support that spends all night giving back to you what the long day has taken away. Naturally, your mornings are better—never a morning backache from sleeping on a too-soft mattress. Choice of comfort, too: extra firm or gently firm. Try one today!

SET GUARANTEED 20 YRS. If structurally defective, free repair or replacement first year. Proportionate annual use charges thereafter.

Also available in these luxurious super-sizes...

39" x 80"	54" x 80"	60x80"	76x80"
Extra long twin Each pc. \$69.50	Extra long full Each pc. \$99.50	Queen Size Each pc. \$99.50	King Size Epc. set \$229

JOHNSON-POOL FURNITURE & APPLIANCE
MULESHOE, TEXAS
320 MAIN
PHONE 272-4591

UNICEF Christmas Cards Mean Hope for World's Unfortunates

This year hundreds of millions of greeting cards will be produced and mailed all over the world. In the United States alone, Americans are expected to spend more than \$700 million on some seven billion cards. But only some of them will have

lasting meaning both here and abroad. Prominent among these are the cards produced by UNICEF — the United Nations Children's Fund — which will again bring help and hope to millions of the world's underprivileged children.

Every one of the 40 million cards which UNICEF expects to sell this year will help a child in need — somewhere in the world. With the proceeds from one box alone, 50 children can be protected from tuberculosis. Last year, UNICEF was able to realize net proceeds of \$2,300,000 from the sale of its Greeting Cards, an amount sufficient to provide equipment and supplementary drugs for 5,295 small maternal and child health centers; and the drugs for one year's home treatment of 1,250,000 TB patients; and a three-month supply of vitamin capsules for four million children.

With the designs donated by some of the best international artists, UNICEF cards are highly imaginative and original, and in no way reminiscent of

the miseries they help to alleviate. Their own origin centers, aptly enough, around a child. In the aftermath of World War II, the small Bohemian town of Rudolfov had been spared the bombardments which had annihilated nearby communities, but it had lost its cattle to the Germans and had suffered a disastrous drought. Milk was scarce — there was only a pint

Published each Sunday by the Muleshoe Publishing Co., 304 West Second Street, Muleshoe, Texas

Bailey County Journal

Member of The Associated Press
Entered as second class matter at the Muleshoe Post Office under act of Congress, March 3, 1897.

SUBSCRIPTION RATES
Immediate Territory \$4.00
Outside Territory \$6.00
in combination with the Muleshoe Journal (Published each Thursday) the following rates apply
Both papers in territory \$5.00
Both papers outside territory \$6.21

Advertising Rates on Applications
L. B. HALL, Publisher
RAMON MARTIN, Editor
PAT JOHNSON, Woman's Editor
JAY SPAIN, Mech. Supt.



ATTEND THE CHURCH OF YOUR CHOICE THIS SUNDAY

- Muleshoe Assembly of God**
517 S First
J.W. Farmer, Evangelist
- Spanish Assembly of God**
East 6th and Ave. F.
Rev. Enock Ramirez
- Calvary Baptist Church**
1733 W. Ave. C.
Rev. Bill Felts
- First Baptist Church**
220 W. Ave. E.
Rev. Don Murray, Pastor
- Richland Hills Baptist Church**
17th & West Ave. D.
Rev. Ira Waddell, Pastor
- Primitive Baptist Church**
621 S. First
Alton Richards, Pastor
- Trinity Baptist Church**
314 E. Ave. B.
Troy Walker, Pastor
- St. Matthew Baptist Church**
W. Third
Rev. E. McFrazier, Pastor
- Spanish Baptist Mission**
409 E. Ave. F.
- Immaculate Conception Catholic Church**
(Fr.) Clifton J. Corcoran
Northeast of City
- First Christian Church**
130 W. Ave. G.
Charles M. Grow, Minister
- Jehovah's Witness**
Friona Highway
Boyd Lowery, Minister
- Muleshoe Church of Christ**
Clovis Hwy.
D. L. Thompson, Minister
- Northside Church of Christ**
117 E. Birch Street
Frank Duckworth, Evangelist
- Church of Christ**
West Birch and Chicago
H.R. Stevens, Minister
- First Methodist Church**
507 W. Second
J. Frank Peery, Pastor
- St. John Lutheran**
Lariat, Texas
Herbert E. Peiman

The Marvels of God's Creations

WHY DO FISH LIVE IN WATER? We can answer this question partially by saying: that their lungs were created to draw oxygen from the water. However, to know how and why, we must look to God's word "In the beginning God created the heaven and the earth." ... "And God said, let the waters bring forth abundantly the moving creature that hath life . . ."

Attend Church and worship the one who created these marvels.

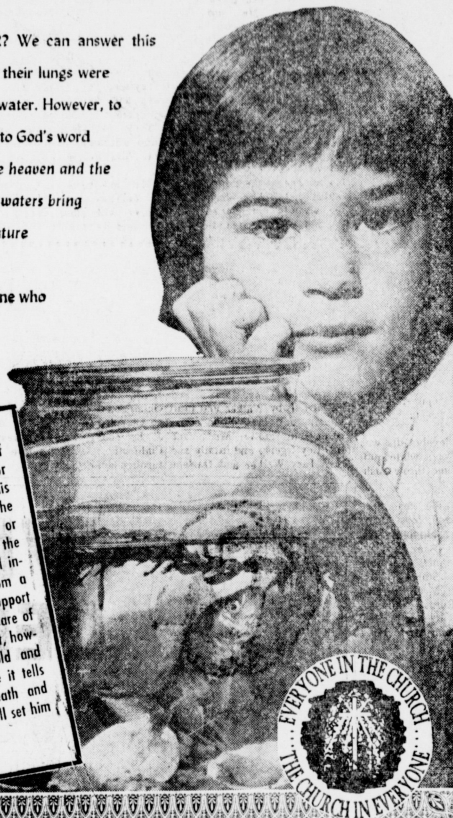

The Church is God's appointed agency in this world for spreading the knowledge of His love for man and of His demand for man to respond to that love by loving his neighbor. Without this grounding in the love of God, no government or society or way of life will long persevere and the freedoms which we hold so dear will inevitably perish. Therefore, even from a selfish point of view, one should support the Church for the sake of the welfare of himself and his family. Beyond that, however, every person should uphold and participate in the Church because it tells the truth about man's life, death and destiny; the truth which alone will set him free to live as a child of God.

Coleman Adv. Serv.

- Latin American Methodist Mission**
Ave. D & 5th St.
E.C. Puqueno, Pastor
- Church of the Nazarene**
Ninth & Ave C.
Alvin Keswater, Pastor
- First Presbyterian Church**
Morton Highway
Don Boles, Pastor

are again prominent in this year's UNICEF selection. To Italy's Ben Montresor, one of today's most outstanding stage, film and costume designers, it owes a lavish, sundrenched interpretation of the "Three Wise Men," while Maria Vall, one of Spain's most talented artists, is to be credited with a fine woodcut design, "Angels." "Dreaming of Christmas," a meditative little girl, is the work of Denmark's Christian Bjorn Larsen, while another Italian contributor, Paolo Tommasi, achieves a feeling of light and grandeur with "The Cathedral."

For people who enjoy diversity, one of England's most stimulating illustrators of children's books, Brian Wildsmith, has created "A World of Fantasy" — five enchanting designs in "Shepherds' Watch" and "Carol Singers," two further typical trysts a child with his favorite animal in Asia, Africa, Australia, Latin America and Europe. Traditional Christmas themes

Geysers Spout Power — Geysers such as Yellowstone Park's "Old Faithful" in the Rocky Mountains are drawing government study as possible sources of natural and relatively new energy source — geothermal power. Geothermal power, generating in the inner earth for eons, is energy in the form of hot water or steam produced through the earth's self-contained heat.

A Senate-approved measure is now before the House that proposes they open geothermal power to development by private enterprise on public lands with the goal of providing new sources of electrical energy and valuable minerals.

Production of geothermal steam electric power for public use is now in operation in several counties, principally Italy, New Zealand and Iceland.

— SHOP MULESHOE FIRST —



REBEKAHS ANNUAL THANKSGIVING DINNER — Muleshoe Oddfellows and Needmore Rebekahs were guests at the annual Thanksgiving dinner Tuesday night here at the IOOF Hall. Pictured here are some of the group enjoying turkey and all the trimmings. (JP)

Heathington Lumber Co. 814 W. American Blvd.	Higginbotham Bartlett Co. 215 Main	First National Bank 1st. & Ave B	Piggly Wiggly Super Mkt 4th. & American Blvd.
Muleshoe State Bank 304 Main	Muleshoe Antenna Co Muleshoe	Charles Lenau Lumber Co. 202 E. Ash	Brock Motor Co.
Main Street Beauty Salon 115 Main	St. Clair's Cashway Gro. 402 Main	Ben Franklin 128 Main	Tri-Co-Bowl Clovis Road
Western Drug 114 Main	Western Auto Store 228 Main	Spudnut Shop 328 Main	Fry & Cox 401 S. 1st.
Perry's 322 Main	The Fashion Shop OF MULESHOE	James Jennings Insurance 115 E. Ave. D.	L & H Gro. 414 W. American Blvd.
Muleshoe Motor 106 S. 1st.	Pool Insurance Agency 114 E. Ave. C.	Dari Delite 210 N. 1st.	Muleshoe Co-Op Gins Muleshoe
Bovell Motor Supply 107 E. Ave. B.	King Tire Co. 2015 American Blvd.	Bub Shafer Clovis Road	Cobb's
		Bell Service Clovis Road	Cox Drive-In Theatre, Friona Hwy.

IRRIGATED FARM LAND WITH FUTURE
640 or 2 -- 320 Acres. 4 Miles
West of Muleshoe... 7 full 8"
Wells with pumps.
\$360. PER ACRE

480 Acres West of Muleshoe City
Limits with One Mile Frontage on
Clovis Highway. Lays Perfect with 3
Full 8" Wells and Pumps. 180
Acres Alfalfa... 195 Acres Ready
For Development Next to Town and Hwy.
\$675. PER ACRE

WANTED:
"Farmers Who Want to Rent Irrigated Land
to Move Their COTTON ACREAGE On."

20% DOWN — 15 YEARS ON BALANCE
6% INTEREST

Call Owner—806-PO 3-5323 or 806-PO 3-7809, Lubbock



MISS DORIS JEAN COPLEY
bride-elect of John Lawrence Priest

Miss Doris Jean Copley is Feted With Gift Tea In Mrs. Joe Damron's Home Here Tuesday

Miss Doris Jean Copley, bride-elect of John Lawrence Priest, was feted with a gift tea Tuesday evening from 4:30 to 6:30. The tea was held in the home of Mrs. Joe Damron, 1803 W. Ave. B.

In the receiving line was the honoree, her mother, Mrs. A. W. Copley and Mrs. Joe Dam-

ron. Miss Copley wore a corsage of white orchids and her mother wore carnations of white and green.

Mrs. Don Copley served coffee, tea, nuts and nuts and Mrs. Jo Anna Green served cake from a table laid with an off-white cloth and carried out the bride-elect, chosen colors of white and green in a center piece of fall flowers. The table featured silver appointments.

Season

Continued from Page One

Meanwhile, registration for the huge Muleshoe give-away program starts next Thursday and will continue until noon Dec. 24.

"Dozens of combination AM-FM radios are to be given away by Muleshoe firm and individuals, and the grand prize will be a color television receiver. The drawings will start at 1 p.m. Saturday, Dec. 24, and will be held on the west side of the courthouse.

In order to win, persons whose names are drawn must be present.

The gifts, Bass explained, "are being offered by the merchant and individuals in appreciation for the people who trade in the Muleshoe area. We are taking this means of showing our appreciation for the friendship of these customers of ours."

In addition to completing plans for the give-away program, it also was announced at the retailers meeting this past week that many stores are expected to start staying open each Thursday evening during the month of December, and will remain open each night during Christmas week.

Santa Claus, who will make his first appearance this year next Saturday afternoon following the parade, also will appear each Saturday afternoon at 2:30 p.m. at his workshop on the courthouse square for individual visits with his young friend.

Hostesses for the tea were Mrs. Oscar Allison, Mrs. O. C. Kirk, Mrs. Joe Shipman, Mrs. Clyde Bray, Mrs. Sam Damron, Mrs. Cecil Davis, Mrs. Joe Damron, Mrs. A. D. Stancell, Mrs. Harold Allison, Mrs. Vernice Snyder, Mrs. Rufus Gilbreath, Mrs. Raymond Precure, Mrs. Gerald Allison and Mrs. David Anderson.

4-H'ers Discuss Equipment Used

The Busy Beavers 4-H club made butter sandwiches and banana milk shakes at their meeting Tuesday. The girls met in the home of their foods leader, Mrs. Ernest Ramm.

The group discussed the equipment and food they would use.

Members present were Sheryl Bass, Terri Bryant, Jana Garrett, Robbie Nesbitt and Ruth Ramm.

Next meeting for the 4-H'ers will be Tuesday in the leaders home.

A year is more than 31,000,000 seconds long.

Muleshoe Cotton

Continued from Page One

Army Sgt. Bobby J. Blackburn, 24, son of Mr. and Mrs. Claude J. Blackburn, Lubbock, received the good conduct medal recently while assigned to the 2nd Armored Division at Fort Hood. He received the award "for exemplary conduct, efficiency and fidelity as a soldier in active military service."

Eastern Star officers are to meet in the Masonic Hall here at 7:30 p.m. Tuesday for practice for the deputy's visit which will be staged next Tuesday. A salad supper will be served.

Mr. and Mrs. Ramon Martin, Muleshoe, joined their daughter and her husband, Mr. and Mrs. E. L. White, Big Spring, for Thanksgiving in Hobbs, N. M. The occasion also marked the celebration of Mr. and Mrs. White's birthdays, and of his father, Elmer White, Hobbs, all of whom have late-November birthdays.

Mr. and Mrs. Weldon Slayton and daughter Janette, of Muleshoe, had Thanksgiving dinner with his brother and family, Mr. and Mrs. Bobby Slayton of Plainview, in their home. They also celebrated the birthdays of Weldon and Bobby Slayton. Other relatives joining them were Mr. and Mrs. James Burnett; his brother, Wallace Slayton and family of Plainview and his mother, Mrs. Celia Belle Slayton from Edmonston, and his uncle, Allen True from Plainview.

Mr. and Mrs. C. A. Barnett of Muleshoe had Thanksgiving dinner with their daughter-in-law and her family, Mr. and Mrs. Richard Barnett in Clovis, N.M. Mr. and Mrs. Richard Puckett and their children also joined them for dinner along with Mr. and Mrs. Jack Priddy, relatives of the Puckets.

Mr. and Mrs. Wend Young have been visiting with their son and family, Mr. and Mrs. Lowell Young and children Keith, Sonda and Brady in Oklahoma City. The Youngs also visited with his mother, Mrs. J. R. Young, 92, who lives in Chillicothe, Okla., before returning home today.

Visiting in the Alvin Allison and the J. O. Allison homes over the Thanksgiving holidays were Mr. and Mrs. Bernice Allison from Phoenix, Ariz.; Mr. and Mrs. Toby Walker and family; Mr. and Mrs. Leon Richardson and family; Mr. and Mrs. Roy Ogerty and family and Mrs. Mary Walker and Darlene

Rogers

Continued from Page One

On the High Plains 86.1 percent of a tight 8,964 total vote favored marketing quotas. The Texas margin was 87.9 percent "for" and of all those voting across the belt 94.8 percent voted in favor of quotas.

Including wives of farmers, the 23 High Plains counties have in the neighborhood of 48,000 eligible voters — more than five times the number voting.

Passage of the referendum by the necessary two-thirds majority — a surprise to no one — put into effect the cotton section of the Agricultural Act of 1965 with its price supports payments, diversion payments and special support loan.

From Littlefield, Tex. and Mrs. J. E. Neal and Monya, Lovell; and Mrs. Sammie Cox and Lane from Dalas.

Mrs. Allison reported a very enjoyable time with her guests.

Thanksgiving activities for the J. R. Otwell family of Muleshoe included a deer hunting trip for Mr. Otwell and son Jerrell, at Grayford, Tex.; wife Mrs. Otwell and daughter, Marci, accompanied by her young friend, Carolyn Weddel; spent some time swimming and dining at the Villa Inn in Lubbock.

Mr. and Mrs. C. A. Barnett of Muleshoe had Thanksgiving dinner with their daughter-in-law and her family, Mr. and Mrs. Richard Barnett in Clovis, N.M. Mr. and Mrs. Richard Puckett and their children also joined them for dinner along with Mr. and Mrs. Jack Priddy, relatives of the Puckets.

Mr. and Mrs. Wend Young have been visiting with their son and family, Mr. and Mrs. Lowell Young and children Keith, Sonda and Brady in Oklahoma City. The Youngs also visited with his mother, Mrs. J. R. Young, 92, who lives in Chillicothe, Okla., before returning home today.

Failure of the referendum would have meant that farmers who planted within their allotments in 1966 would have been eligible only for a loan rate at 50 percent of parity — about 21 cents.

Marketing quotas are held each year in which the Secretary of Agriculture determines there is a cotton surplus, and have never failed to carry by the two-thirds majority.

There was a second question put to farmers on the ballot this year for the first time. That was the question of whether or not to permit cotton allotments to be outside a county by sale or lease, and it was decided on an individual county basis. It too required a two-third majority for passage.

Only 61 of over 150 counties voting agreed to permit cotton acreage to move outside the county. And only one of those 61 — Gaines County — is included in the 23 High Plains counties.

Gaines has a lot of new land with good irrigation water and many farms with little or no cotton allotment. Farmers in that area were obviously thinking more about acreage that might be transferred into the county than out of it. They approved out-of-county transfers by a vote of 222 to 70.

The overall vote on this question for the High Plains was 2,989 for and 4,926 against.

There is a possibility that some of the acreage in counties which approved out-of-county transfers may be moved to the High Plains area through purchase or lease arrangements.

However, total 1965 cotton allotments in the 61 counties from which transfers will be permitted is only 398,143 acres. And only 99,340 of those acres were released to the State ASCS Committee for reappointment in 1964.

So even if all the "unwanted" acres in these counties were moved to the Plains area for 1966, it would amount to less than a five percent increase over the current allotment of over two million acres here. On the other hand a few individual pro-

Grain

Continued from Page One

ducers could well benefit from such acreage if it can be acquired at a reasonable price.

Counties which voted to permit sale or lease of cotton acreage outside the county, in alphabetical order, are: Anderson, Andrews, Angelina, Blanco, Brewster, Brown, Camp, Cass, Cherokee, Comanche, Culberson, Duval, Freestone, Gaines, Goliad, Gonzales, Gregg, Hansford, Harrison and Hartley.

Other counties are: Henderson, Hood, Hopkins, Jasper, Jefferson, Jim Hogg, Kinney, Lampasas, Limestone, Loving, Llano, Madison, Marion, Montgomery, Moore, Morris, Nacogdoches, Newton, Oldham and Panola.

Also Sabine, San Augustine, San Jacinto, San Saba, Shelby, Smith, Stephens, Sterling, Sutton, Titus, Trinity, Tyler, Upshur, Upton, Uvalde, Walker, Ward, Wilson, Wise, Wood and Zapata.

"I would ask that you make a personal review in depth of the new skip-row rules. I am free to consult with you on this matter at any time you suggest and I would be delighted to present some of my constituents who feel, as I do, that this matter has not been properly evaluated within the Department."

"Along with other Members of Congress I had pointed out the consequences to the Department earlier in the year, as noted above. I was heartened by reports from within the Department that officials charged with evaluating the proposal had determined that it would be unwise to place these provisions in effect. I was informed by high level authorities within the Department that a decision had but all been made to leave the rules as they existed in this crop year. Because of these reports, I notified a number of my constituents that the Department was contemplating no action. I was startled, then, when the October 27 announcement was made.

"While I appreciate the fact that the new rules are less restrictive than originally proposed, I must emphasize to you that their imposition threatens ruin for thousands of American cotton farmers. Placing this rule in effect along with the highly discriminatory new rules on minimum acreage in connection with the cotton price support loan program is an extremely serious blow to the general economy of the cotton farmers in the District I am privileged to represent.

"I would ask that you make a personal review in depth of the new skip-row rules. I am free to consult with you on this matter at any time you suggest and I would be delighted to present some of my constituents who feel, as I do, that this matter has not been properly evaluated within the Department."

"I would ask that you make a personal review in depth of the new skip-row rules. I am free to consult with you on this matter at any time you suggest and I would be delighted to present some of my constituents who feel, as I do, that this matter has not been properly evaluated within the Department."

"I would ask that you make a personal review in depth of the new skip-row rules. I am free to consult with you on this matter at any time you suggest and I would be delighted to present some of my constituents who feel, as I do, that this matter has not been properly evaluated within the Department."

Miss Precure is 4-H President

Cassie Precure was elected president of the Busy Girls 4-H club Wednesday. Other officers elected were Cindy Puckett, vice-president; Debbie Parks, secretary; Debbie McDaniel, reporter; Christy Ford, monitor and Melita King, telephone reminder.

The girls enjoyed a cookout of hamburger meat, onions and potatoes.

Attending the meeting were Barbara Puckett, Karen Parks, Debbie Parks, Debbie McDaniel, Cassie Precure, Melba King, Cynthia Puckett and Christy Ford.

LATE

WANT ADS

Ceramic miniature mules for sale. See Mrs. E. H. Hall at 5609 Austen St. or call 272-4784. 15-488-87c

1 bedroom with utility house for rent. Call Lewis Baylock, 946-2688 or 272-4373. 4-488-17c

For Sale: 1957 Chev. 2 ton manure & burr truck. Buddy Wiseman, Box 415, Sudan. Call 946-2143. 11-488-87c

FOR SALE: Immediate possession for our 2 bed room home, 413 East Dallas. Carpets, drapes, and built-in electric stove. 1-3/4 baths; central air-conditioning and heating; back yard fenced, plenty of closets. G.I. 4 1/2 percent loan covering purchase price. A good buy for quick sale. Contact or phone L. B. Hall at 272-4749 or 272-4536. 8-441-17c

FOR RENT: 15 ft camper by day or week, call 272-3163. 1-358-17c

Bedroom for rent — See Ida Tapp. Last house north of Calver's grocery. 6-4-17c

For Sale: Good 1959 International Farmal tractor on butane for stripper. Good tires and has been taken good care of.

No. 15 John Deere stripper ready to run. Contact Weldon Slayton 965-2140. Can see equipment 6 miles N of Muleshoe. 10-441-17c

1966 TEXAS ALMANAC

1967 CURRENT AND COMPLETE

It's brand new and completely modernized, all facts and figures updated plus many brand new features. The Texas Almanac is the "Encyclopedia of Texas." Contains millions of facts to settle any argument about Texas. Invaluable reference aid to businessmen, teachers, students, salesmen, farmers, etc. Ideal as a gift.

Covers every phase about Texas—economics, politics, geography and history. Full details on each county. Exhaustive information on manufacturing, livestock, crops, oil transportation. Has maps, travel tips. The 1966-1967 Texas Almanac.

Over 700 pages!

ORDER FROM The Dallas Morning News

MAIL THIS COUPON

TEXAS ALMANAC DIVISION
THE DALLAS MORNING NEWS
COMMUNICATIONS CENTER
DALLAS, TEXAS 75222

Please send to:

NAME _____
STREET NO. _____
CITY AND STATE _____

Enclosed is remittance in the amount of \$ _____ covering:
_____ Copies Paperbound @ \$2.05 plus 4c tax—\$2.09 Postpaid
_____ Copies Clothbound @ \$2.85 plus 4c tax—\$2.89 Postpaid

WET ACID DELINTING

HAVE YOUR SEED DELINTED THE SAFE WAY THIS YEAR FOR . . .

\$45 PER TON

- ★ Picked Up At The Gin At No Charge
- ★ Treated With Panogen A † No Additional Cost
- ★ Gravity Graded To Remove Light Weight Seed
- ★ All Seed Lots Germinated

FOR THE BEST IN SERVICE AND QUALITY DELINTING . . . CALL 272-4613

BAKER FARM SUPPLY, INC.

HIGHWAY 84 WEST
JACQUE BAKER, 272-3065

MULESHOE, TEXAS
BOONE ALLISON, 272-3417

Seven National League clubs drew more than one million fans in 1965 with the Los Angeles Dodgers and the Houston Astros well above the two million figure.



Time for a KitchenAid dishwasher

There are few more important things to do than dishes. Now is the time to buy a KITCHENAID PORTABLE DISHWASHER.

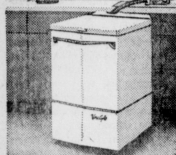

MODEL KD-3

- No installation. Use it right away.
- Automatic-Lift Top Rack.
- Three push button cycles.
- Porcelain enamel inside and out.
- Exclusive KitchenAid 4-Way Wash and Rinse-Tra styling performance.
- Proven KitchenAid dependability.
- Edged Coloration or White.

PLUS MANY MORE OUTSTANDING FEATURES

Don't be switched from the best... KitchenAid.

JOHNSON-POOL FURNITURE and APPLIANCE

Youths Continue Carr's Program On Crime Study

"Through such dynamic efforts as the Attorney General's Youth Conferences and follow-up local conferences, the youth of Texas are called upon to become partners against crime and juvenile delinquency," asserted State Representative Jesse T. George, Bailey County's Austin legislator, Thursday, when he addressed the weekly meeting of the Witharral Lions Club.

Lawmaker George presented an informative presentation on the efforts and accomplishments of the Third Attorney General's

Youth Conference on Crime, held in Austin, Aug. 20-22. George extended appreciation to Hockley County for having sent 8 delegates to participate in the youth meeting which attracted over 1600 Texas youth.

"Over 40 percent of our state's prison population is between the ages of 17 and 24. This does not even include the youths in our state schools for young offenders," George pointed out.

He continued, "Conferences on Crime give proof that youth can become part of the solution instead of part of the problem — if given a chance. The Attorney General's Conference and numerous local projects are resolved to halt the rapid growth of young adult crime in Texas by using a new approach to an old problem."

George concluded his remarks

clubs, churches, and interested individuals to lend their support to the forthcoming Youth Conference on Crime for Hockley County. George, who is sponsoring a conference in each county of his legislative district, said that the date of January 22, 1966, had been set for the Cochran County Area Youth Conference on Crime, and dates for the other conferences are pending.

Joe Minter and Marion Polk will serve as the Witharral Lions Club representatives for the Adult Leaders of the Hockley County Conference.

Approximately 25 members and guests were present for the dinner meeting.

Newest Cotton Rulings Cloud 1966 Picture

The Agricultural Act of 1964, which contains provisions for the new four-year cotton program, has now been designated public Law Number 89-321, says Plains Cotton Growers Association, Inc.

Complete and final regulation and interpretations from the Secretary of Agriculture are yet to come. But some items of interest continue to trickle down some through the Agricultural Stabilization and Conservation Service and some direct from Washington.

From Washington this week came news that "transfers from a farm and to the same farm would not be approved within the same year."

An informed source said this restriction was inserted to prevent circumvention of a previous ruling which said a transfer by sale or lease would not be permitted to a farm which had no cotton allotment in 1965. Without this latest regulation

Weevil Spraying Program Ends, Results Good

Officials with the United States Department of Agriculture's Plant Pest Control division here have announced the completion of the second year of massive spraying in the High Plains Boll Weevil Control Program.

PPC Supervisor D. H. Russell reports that about 1,513,000 aggregate acres were sprayed this year.

This is slightly more than officials had estimated at the start of the program Sept. 7. However, heavy rains in September hampered the effectiveness of application and a late fall forced extra sprayings.

The final application was completed Nov. 17. It was the seventh application and covered slightly more than 63,000 acres.

Extension Entomologist Don Rummel says that in most areas the program appears to have been highly effective. Field reports show adult weevil populations are significantly smaller than last year, he said.

Immature weevils can be found in fields, Rummel said, but these late forms will not develop to the point where they can survive the winter.

Trash surveys this winter will give a good indication of the number of weevils which entered hibernation sites, he said. Yet the total effectiveness of the program will not be known until next spring when weevils emerge.

a producer who owned one farm with an allotment and another without could have gotten around the first ruling. Since transfers between farms of the same ownership, even to a

Muleshoe Cover Shop Has Fabrics-Service



FOR YOUR UPHOLSTERING NEEDS — for all your upholstery needs, call on Muleshoe Cover Shop where you can be assured of expert workmanship. Pictured here is the owner, Roland Stinson and his experienced assistant, Ramiro Leal.

Muleshoe Cover Shop offers the finest of service in all types of upholstery. The business, owned and operated by Roland Stinson, is located on American Blvd.

They feature all kinds of furniture upholstery in addition to car, boat covers, convertible tops and carpets. The firm also makes tarps and repairs them.

Muleshoe Cover Shop carries a large selection of fabrics to choose from including Naugahyde, Nylon Tweed and Nylon Fleece. They have foam rubber padding which can be cut to any size.

Stinson has operated the business here for the past four years and for the same length of time operated the same type shop in Littlefield. One of his employees is Ramiro Leal who has been with Stinson for two and one half years. Leal has 15 years experience in this line of work in California on the west coast before coming to Muleshoe. Another employee is Ethel Blackwell.

Stinson and his wife, Sunny, have four daughters and live at 1015 West Avenue C. They are members of the North Side Church of Christ.

farm without an allotment, and thereby qualify as a "small farmer" and the increased benefits available to farmers with allotments of 10 acres or less.

The same source in Washington says the answer is "yes, he can."

Dale Carter, ASCS District Supervisor, of Plainview, told a meeting of the Plains Ginnery Association last Monday that it would also be permissible for producer with cotton acreage in the old soil bank to lease or sell those acres to other producers.

The producer with cotton acreage in the soil bank who chose to do this would only lose a percentage, probably 70 percent, of the soil bank payments on cotton land only. This may provide an additional opportunity for both farmers with land in the soil bank and farmers who are interested in buying or leasing acreage.

There are also indications from Washington as to how questions on interplanting of crops in skip-row patterns, landlord-tenant relationships and other things may be answered. These, however, are too indefinite to be of significance until final decisions are made.

Wearly Swallow

JOHANNESBURG, South Africa (AP) — A migrating European swallow ringed in South Africa was found 7,000 miles away in Soviet Russia a month later. During the flight the bird averaged more than 200 miles a day.

The swallow was recovered just south of Siberia according to information received by the Witwatersrand Bird Club in South Africa. It was the second South African bird found and reported by the Russians this year.

BUSINESS SERVICES DIRECTORY

"FIRST IN FASHIONS"

Permanents — Styling
Tinting — Shaping
Revlon Cosmetics

MAIN STREET
BEAUTY SALON

Bernice Holdeman
115 Main — Muleshoe
Dial 272-3448

E. R. HART CO.

DOMESTIC PUMPS & SMALL IRRIGATION WELLS

COLMAN HEATING EQUIPMENT

FARM SUPPLIES

212 E 3rd
Phone 272-4907

COTTONSEED DELINTED

Phone 272-3251 — Muleshoe

WILLIAMS SEED CLEANING CO.

Filter Queen Sales - Service

Call 272-3163 after 6:00 p.m.

J. R. Otwell
Muleshoe, Texas

HEATHINGTON LUMBER COMPANY

Lumber, Paint, Builders Hardware

Clovis Rd.—Ph. 272-4797

Dial 272-4536
For Classified Ads

MULESHOE MACHINE AND WELDING

- GENERAL MACHINE AND REPAIR WORK
- IRRIGATION SERVICES . . . PUMPS AND GEAR HEADS
- 15 YRS. EXPERIENCE

DALE BURDEN
Plainview Hwy. & N. Fir
PHONE 272-3145

INSURANCE COMPLETE INSURANCE SERVICE

- AUTO
- LIFE
- FIRE
- INSURANCE

Jennings Ins.
115 E. Ave. D. - 272-3491

BERRY ELECTRIC CO.

ELECTRIC WIRING and REPAIRS

REFRIGERATION SERVICE

104 E. AVE. B
Phone 272-3375

MULESHOE COVER SHOP SEAT COVERS

All Types Furniture Work
All Types Auto Work
All Types Canvas Work

CLOVIS ROAD
Phone 272-3586
MULESHOE, TEXAS

LOWE DRILLING CO.

HOUSE WELL SERVICE

- DRILLING
- PULLING & SETTING
- SUBMERSIBL PUMPS

EXPERIENCED CREW

CLOVIS HWY.
PHONE 272-4397

WELCOME TO MULESHOE



Jerry Spies

We welcome Jerry Spies of 215 W 6th Street, to Muleshoe. Spies is manager of the Phillips 66 West station. He moved from San Francisco, California and was associated with a service station there. Spies was raised in Earth, Texas and lived there about six years ago. His mother Rena Carroll, operates the Dinner Bell here. Spies and his wife, Wanda, have two sons: Larry, 6 and Greg, 3½. They attend the Baptist Church. The following merchants extend a cordial welcome to the Spieses:

CASHWAY GROCERY

402 Main Phone 272-4244

DAMRON DRUG CO. REXALL

308 Main Phone 272-4210

James B. Glaze Insurance - Real Estate - Loans

MULESHOE STATE BANK

304 Main Phone 272-4571

MULESHOE MOTOR CO. "At The Crossroads"

POOL INSURANCE AGENCY

114 E Ave C Ph. 272-4531

BEAVER'S FLOWERLAND

Real and Artificial Flowers — Corsages
Pot Plants — Banquets
Funeral Designs
520 S. First St.
Ph. 272-3116—Muleshoe

MULESHOE MOTEL

- 22 UNITS
- APARTMENTS WITH KITCHEN
- TV
- PHONES

Rates DAY or WEEK
2105 W. Amer. Blvd.
Phone 272-4440
Muleshoe

Phone 272-3078

— the number to call to save money on your new office, store, warehouse

HEADQUARTERS for attractive Inland steel buildings. Pre-engineered in any length, any width. Enclosed with colorful metal wall panels, glass, or other materials. Fast erection saves money.

B & C BUILDERS, INC.

217 E. Ave. B Muleshoe, Texas

A & B PLUMBING

WE DO ALL TYPES OF PLUMBING

- INSTALLATION
- REPAIR
- FREE ESTIMATES
- 24 HOUR SERVICE

WE ARE DEALERS FOR PAYNE HEATING & AIR CONDITIONERS
CALL 272-3734

202 E. CEDAR AVE.

SHOP MULESHOE FIRST

Save Money On Auto Parts!

BOVELL MOTOR SUPPLY

107 East Ave. B — Dial 272-4288
W. T. BOVELL, Owner

SINGLETON FUNERAL HOME

24 HOUR AMBULANCE SERVICE

PHONE 272-4574 MULESHOE

W. O. CASEY GENERAL INSURANCE

Let Our Complete Coverage Take Care of All Your Insurance Problems

Muleshoe State Bank Bldg. — Ph. 272-4571

FOR FHA, GI and FARM LOANS AND THE BEST INSURANCE

SEE— POOL INSURANCE COMPANY

Phone 272-4531 — Muleshoe

W. M. POOL, JR. — LEE R POOL

CLASSIFIED ADVERTISEMENTS

WANT ADS - PH. 272-4536

1 time per word — 4c 3 times per word — 10c
2 times per word — 7c 4 times per word — 13c

After 1st issue, 3c per word each additional time.
Minimum charge 50c
Card of Thanks \$1.00

DEADLINE FOR CLASSIFIED ADVERTISING PAGE:
For Thursday's Issue: Monday, 12 Noon
For Sunday's Issue: Thursday, 12 Noon

TO LATE TO CLASSIFY
Thursday Issue — Tuesday 5 P.M.
Sunday Issue — Friday 3 p.m.
Double Rate for Blind Ads.

1. Personals

Be an artist on fabric.
Washable permanent
quick drying.
Tri-Chem. Liquid Embroidery — Jeanne Coker
Box 901 — Phone 247-2386
Frisona
1-441-87c

AVON. Phone 3510 1-461-tfc

WANTED: Baby sitting in my home nights. Will do ironing. Day call 3960, after 6:30 p.m. call 4096. 1-475-tfc

For Sale: New and used ladies dresses size 14 and 16. Can be seen at 319 W. Ave. E. 1-488-tfc

LOSE WEIGHT SAFELY with DEX-A-DIET TABLETS. Only 88 cents. Damron Drug. 1-406-121sp

HOUSES FOR SALE

Redi-Built or BRICK, 3-BEDROOMS, 2-BATHS, 90-FT. LOT

APARTMENTS FOR RENT

Licensed Plumber for all your needs

CALL—
BILLY MORRISON
Ph. 272-3232 — 272-3232

160 A. dry lana, 2 bedroom home, good allotments \$175.00 acre.

198 A. heavy Farmer Country land, good improvements, allotted.

10' well with underground pipe, \$500.00 per acre.

4 Sections of development land, underground water guaranteed \$80.00 per acre.

80 A. with 8' well, 2 bedroom house, close in \$500.00.

Choice North Plains listings priced from \$198.00 per acre. Strong water.

2 and 3 bedroom homes well priced. See or trade.

EDDIE LANE REAL ESTATE
PHONE 272-4439

Residence

Eddie Lane 272-4268
Buddy Lane 272-3774
Jimmie Pitcock 272-4454

FOR SALE: Approx. 194 acres irrigated land, 114 acres cultivation, 33 cotton, 100 grass, 40 alfalfa, 40 Midland Bermuda grass. Two 8' wells, 1/4 mile underground pipe, one mile sprinkler system. Low down payment will handle. Write 121 Ave. B. Muleshoe, Texas or call 272-4282. 8-476-tfc

For Sale: Brick 2 bedroom and den — 3 bedroom frame house — 2 bedroom frame house. All close to school. Call 272-3365. 8-431-tfc

640 A. dry land, Bailey Co. good allot. Lays good.

8,000 A. ranch — 4,000 deeded, Roswell Area, sell or trade \$85.

480 A. Irrigated area, \$125, \$10,000 down, sell or trade.

160 A. near Muleshoe, 2-8' wells, improved, excel. allot. \$500, 20 percent sell or trade.

177 A. dryland, good allot. Bailey Co., \$169.

480 A. dryland, N.M., Trade for irrig., sell.

For Rent: 2 bedroom house, furnished or unfurnished apartment for rent. Call 272-3465. 5-448-tfc

For Rent: 2 bedroom house, See at 319 West Ave. E. 4-488-tfc

160 A. near Muleshoe, 2-8' wells, improved, excel. allot. \$500, 20 percent sell or trade.

177 A. dryland, good allot. Bailey Co., \$169.

480 A. dryland, N.M., Trade for irrig., sell.

5. Apts. for Rent

Trailer space for rent. Also three room unfurnished apartment. 14th St. Trailer Park. Mrs. J. L. Redwine, 272-4937. 3-446-81p

FOR RENT: Furnished apartment. Adults only. 319 West Ave. E. 5-478-tfc

Large 3 room and bath, furnished or unfurnished apartment for rent. Call 272-3465. 5-478-tfc

Space for 3 trailers, and small apartment for rent. Call 272-3465. 5-401-tfc

6. Rooms for Rent

Nice Bedroom. Phone 272-4903 days, or nights. 807 W. 7th. 4-441-tfc

2 bedroom and bath, fenced back yard, fruit trees, priced \$9000. Low down payment.

CLARA CROSS
CROSS REAL ESTATE
Phone No. 272-4379 8-471-tfc

8. Real Estate for Sale

For Sale: 3 bedroom, living room, carpeted throughout. With backyard fence. FHA loan approved, small down payment. Will consider car, pickup or Ford tractor trade-in. Call 481-3387 in Farwell. 8-428-tfc

For Sale: 40 acres, 15 ac. a cotton allotments, 8 in. well with carrier pipe. 3 bedroom house Ph. 272-3758. 8-461-81p

Large home, formal living room, 3 large bedrooms, 2 large baths. Large den with kitchen offset. Carpeted. Double garage.

3 large bedrooms, 2 full baths. Large living room. Lots of cabinets. O'Keefe and Merritt Range. On pavement. Double garage.

272-4485 or come to Billy's Apperette and see D. L. Morrison or Billy. 8-415-tfc

FOR SALE: Lot 168, Richard Hills addition. Write Bobby Myers, 859 E. 4th Place, Mesa, Ariz. 8-466-tfc

For Sale — good 160 acres near Muleshoe. Improved, all cultivated. Possession Jan. 1966. Terms if desired: Owner James W. Jennings. Route 2, Phone 925-3327. 8-458-tfc

FOR SALE: Lot 168, Richard Hills addition. Write Bobby Myers, 859 E. 4th Place, Mesa, Ariz. 8-466-tfc

For Sale — good 160 acres near Muleshoe. Improved, all cultivated. Possession Jan. 1966. Terms if desired: Owner James W. Jennings. Route 2, Phone 925-3327. 8-458-tfc

FOR SALE: Three bedroom, 2 baths and den, well located. Close to schools, town and church. Brand new. See Pool Ins. or call 272-4536, or 272-3139. 8-475-tfc

FOR SALE: 69 1/2 acres irrigated land approx. 10 miles SE of Muleshoe. 1 - 6" well — full pipe. Located on U. S. Highway 84. 32 acres of cotton allotment. Production Credit Assoc., 512 Hall Ave., Littlefield, Texas. 8-475-tfc

FOR SALE: Three bedroom home. Eleven apartment units. All this is on one block North Muleshoe. Pays 15 percent. Better look this over. Call C. E. Briscoe, 272-3465. 8-475-tfc

Ranch in N. Mexico, will trade or sell. Irr. and dry land farms to sell or trade. Priced right. Nice brick homes and others. Appreciate your listings. Ernest E. Holland Real Estate, 121 American Blvd. Phone day or night 272-3293. 8-475-tfc

640 A. mesquite-gramma grass land \$80. per A. Well fenced. 1940 A. mesquite-gramma grassland good fence. \$89 per A. 29 per cent down.

4445 A. deeded 4320 A. lease at 23 cents per A. Well fenced. Irrig. water guaranteed for the deeded land — 6" water. Good imp. \$65. per acre, 29 per cent down. Will trade for irrig. land.

320 A. good farm land. Possible Irr. water, lays well for Irr. \$119. A. 160 A. same as above. Possible Irr. water. Red land, \$110. Deep soil.

320 A. near paved road. No Imp. 2-8", 1-6" wells. N. G. Very best of deep red soil. Will trade for good 160 in Bailey Co. Good allot. Farmer Co.

Choice 160 A. full 8" well N. G. Large barn, good home, real good allot. Farmer Co.

320 A. 2-8" wells N. G. near Lazbuddie, good allot. Worth money.

320 A. well imp. 2-8" wells sale or trade for land at Sudan.

Many more good buys in Bailey, Farmer Co. See us for City properties of all kinds — trades and sales. All listing appreciated. Muleshoes oldest firm. McGee-Dutton Real Estate Muleshoe, Texas. Office 272-3408 Res. 272-4495 8-471-tfc

FOR SALE: 40 acres, 15 ac. a cotton allotments, 8 in. well with carrier pipe. 3 bedroom house Ph. 272-3758. 8-461-81p

BETTER THAN A RUSTY MULE SHOE

You'll find yourself feeling luckier each day you live in this home. It's not new, but extra fine construction. 2 bedroom and den or 3 bedrooms, carpet, fenced in backyard and shrubs. Would carry a good loan. FHA appraised. Located at 306 Chicago Street Lenau Addition. W. R. McADAMS 8-428-tfc

9. Autos for Sale

NEW 1965 GMC PICKUP DELIVERED \$1749.00 LADD PONTIAC Muleshoe, Tex. Ph. 272-3398 10-341-tfc

1962 Pontiac Catalina 4 Door A.J. power, factory air. Consider trade. \$1395. Call 272-4170. 9-475-tfc

1964 Heston cotton stripper, used. 1 tractor cab for Massey Ferguson Super 90 tractor. Can be seen at Brock Imp. These units are repositioning and may be purchased cheap. Ph. 272-4588. Brock Motor Co. 10-488-3tc

10. Farm Equip for sale

1963 L. P. Gas No. 400 John Deere tractor real clean. Financing can be arranged. Call 272-3189 after 7 p.m. 10-471-2tc

For Sale: 1957 Chev. Truck with combination manure and burr spreader. In real good condition. See at Jordan and Douglas Imp., Sudan. 10-474-tfc

FOR SALE: Four 4 bale cotton trailers. Good condition — priced reasonable. Call Bala 933-2372. 10-475-3tc

11. For Sale or Trade

FOR SALE
1 — twin barrel Taylor Freezer
1 — Polar Clips Slush machine.
1 — fountain
Phone 272-4766. See Harold Freeman at Cue and Cushion Club, Muleshoe, Texas. 11-466-4tp

12. Household Goods

Reposessed 65 model sewing machines, Singers, Whites, Universals, Remingtons, guaranteed. Singer in 4 drawer walnut cabinet; with zig-zag, blind hem, fancy stitches, etc. \$34.50. cash or 7 payments at \$5.96. Must have good credit. Write Lubbock Sewing Center, 1114 19th Street, Lubbock, Texas. 12-471-tfc

13. Automobiles

AKIN Estimating Co. GUARANTEED-SCIENTIFIC PEST CONTROL Call 272-3305 15-411-tfc

INSURANCE

Farms — Homeowners — Auto — Crop Hall — Let us be your Insurance Man
Lane Insurance Agency 113 Ave D Phone 272-4439 15-411-tfc

Good Merchandise Buena Mercancia Economart Main Street Mayur Calle Muleshoe, Texas — 272-4758 15-271-tfc

Ask for information on Retirement Income, Family Income, Educational Plans, Mortgage Cancellation, Life, Hospitalization and Funeral Ins. Contact— C. D. GILBERT 2714 Ave. F, Muleshoe, Chone 272-4908. 15-288-261p-8

If carpets look dull and drear, remove the soaps as they appear with Blue Lustre. Rent electric shampooer. \$1. Higginbotham—Bartlett. 15-471-tfc

17. Seed & Feed

FOR SALE: Early Sumac Game Seed. Phone 965-2675, Morris McMillip. 17-22a-tfc

For sale: Cane Bundles, Call Jene Fox, 965-2411. 17-451-tfc

Harvard University, founded in 1636, is the oldest college in the United States. 15-288-261p-8

13. Automobiles

AKIN Estimating Co. GUARANTEED-SCIENTIFIC PEST CONTROL Call 272-3305 15-411-tfc

INSURANCE

Farms — Homeowners — Auto — Crop Hall — Let us be your Insurance Man
Lane Insurance Agency 113 Ave D Phone 272-4439 15-411-tfc

Good Merchandise Buena Mercancia Economart Main Street Mayur Calle Muleshoe, Texas — 272-4758 15-271-tfc

Ask for information on Retirement Income, Family Income, Educational Plans, Mortgage Cancellation, Life, Hospitalization and Funeral Ins. Contact— C. D. GILBERT 2714 Ave. F, Muleshoe, Chone 272-4908. 15-288-261p-8

If carpets look dull and drear, remove the soaps as they appear with Blue Lustre. Rent electric shampooer. \$1. Higginbotham—Bartlett. 15-471-tfc

17. Seed & Feed

FOR SALE: Early Sumac Game Seed. Phone 965-2675, Morris McMillip. 17-22a-tfc

For sale: Cane Bundles, Call Jene Fox, 965-2411. 17-451-tfc

Harvard University, founded in 1636, is the oldest college in the United States. 15-288-261p-8

13. Automobiles

AKIN Estimating Co. GUARANTEED-SCIENTIFIC PEST CONTROL Call 272-3305 15-411-tfc

INSURANCE

Farms — Homeowners — Auto — Crop Hall — Let us be your Insurance Man
Lane Insurance Agency 113 Ave D Phone 272-4439 15-411-tfc

Good Merchandise Buena Mercancia Economart Main Street Mayur Calle Muleshoe, Texas — 272-4758 15-271-tfc

Ask for information on Retirement Income, Family Income, Educational Plans, Mortgage Cancellation, Life, Hospitalization and Funeral Ins. Contact— C. D. GILBERT 2714 Ave. F, Muleshoe, Chone 272-4908. 15-288-261p-8

If carpets look dull and drear, remove the soaps as they appear with Blue Lustre. Rent electric shampooer. \$1. Higginbotham—Bartlett. 15-471-tfc

17. Seed & Feed

FOR SALE: Early Sumac Game Seed. Phone 965-2675, Morris McMillip. 17-22a-tfc

For sale: Cane Bundles, Call Jene Fox, 965-2411. 17-451-tfc

Harvard University, founded in 1636, is the oldest college in the United States. 15-288-261p-8

Television Schedule For Muleshoe Area

	KGNC-TV (4) Amarillo Muleshoe Cable 4	KVLT-TV (7) Amarillo Muleshoe Cable 5	KFDA-TV (10) Amarillo Muleshoe Cable 6	KCBD-TV (11) Lubbock Muleshoe Cable 2	KBLK-TV (13) Lubbock Muleshoe Cable 3
Higginbotham	Mon, thru Fri. Daytime Viewing	Mon, thru Fri. Daytime Viewing	Mon, thru Fri. Daytime Viewing	Mon, thru Fri. Daytime Viewing	Mon, thru Fri. Daytime Viewing
Bartlett	6:30 - Am. College 7:00 - Today 8:00 - Today 9:00 - Frac. Phrases 9:25 - News 9:30 - Concentration 10:00 - Morn Star 10:30 - Para Bay 11:00 - Jeopardy 11:30 - Post Office 11:55 - NBC News 12:00 - News 12:10 - Weather 12:15 - Ruth Brent 12:30 - C-Don't Say 12:55 - News 1:00 - Days of 1:20 - The Doctors 2:00 - Another World 2:30 - C-Don't Say 3:00 - Match Game 3:25 - NBC News 3:30 - Sheriff Bill 4:30 - Laraine 5:30 - Hunt-Brink 6:00 - News 6:15 - Weather 6:25 - Sports	7:00 - Crop-Stock 7:15 - Weather 7:20 - News 8:00 - Matinee 8:00 - Young Set 9:00 - Donna Reed 11:00 - Father Know 12:00 - Ben Casey 1:30 - Nurses 1:55 - News 2:00 - Yuckup 2:30 - Young Maris 3:00 - Too Young 3:30 - Action 4:00 - Beaver 4:30 - H. Patrol 5:00 - P. Jennings 5:15 - B. Masterson 5:45 - Rifleman 6:15 - News 6:25 - Weather	6:25 - Sign On 6:27 - Meditation 6:30 - College 7:00 - Farm & Ranch 7:20 - News 7:30 - News 8:15 - Cap. Kang 9:00 - Lucy 9:30 - McCoys 10:00 - Andy 10:30 - Dr. Dyke 11:00 - Love of Life 11:25 - CBS News 11:30 - Search Tomor 11:45 - Guiding Light 12:00 - News 12:10 - Weather 12:20 - Farm & Ranch 12:30 - As World Tr 1:00 - Passport 1:30 - Houseparty 2:00 - Tell Truth 2:25 - CBS News 2:30 - Edge of Nig 3:00 - Secret Storm 3:30 - Variety 4:00 - Father Know 4:30 - Superman 4:45 - Woody Woodpe 5:00 - News 6:00 - Six Report	7:00 News 7:05 - Farm Report 7:25 - Weather 7:30 - Today 8:25 - News 8:30 - Today 9:00 - Fr. Phrases 9:25 - News 9:30 - Concentration 10:00 - Morn Star 10:30 - Par. Bay 11:00 - Jeopardy 11:30 - P. Office 11:55 - News 12:00 - Noon Report 12:15 - C. Closeup 12:20 - C-Make Deal 12:55 - Early Report 1:00 - Days of 1:30 - The Doctors 2:00 - Another World 2:30 - C-Don't Say 3:00 Match Game 3:30 - Nurses 4:00 - Father Know 4:30 - Superman 4:45 - Woody Woodpe 5:00 - News 6:00 - Six Report	5:55 - Sign On 6:00 - S. Semester 6:30 - Cart. Circus 7:00 - Farm & Ranch 7:20 - Second Cup 7:30 - News 7:35 - News 8:30 - Captain 9:00 - Donna Reed 9:30 - McCoys 10:00 - Andy 10:30 - Dr. Dyke 11:00 - Love of Life 11:25 - CBS News 11:30 - Search 11:45 - Guiding 12:00 - WTTN News 12:10 - P. & Ranch 12:25 - Weather 12:30 - World Turns 1:00 - Passport 1:30 - Houseparty 2:00 - Tell Truth 2:30 - C-Don't Say 3:00 Match Game 3:30 - Secret Storm 3:30 - B. Casey 4:30 - Col. Carniva 5:00 - Rifleman 5:30 - CBS News 6:00 - News 6:10 - Weather 6:20 - News
Building Needs	Lumber Houseware Hardware Paint Gifts				
Muleshoe	Monday Evening	Tuesday Evening	Tuesday Evening	Monday Evening	Monday Evening
SEE US FOR YOUR EMBOSSED BUSINESS CARDS \$6.50 PER M 10 DAY DEL. ENGRAVED & EMBOSSED ANNOUNCEMENTS INVITATIONS MULESHOE PUBLISHING CO. 304 W. 2nd PHONE 272-4536	6:30 Hullabaloo 7:00 - J. Forsythe 7:30 - Dr. Kildare 8:00 - Kraft Misdre 9:00 - Run For 10:00 - News 10:15 - Weather 10:25 - Sports 10:30 - C-Tonight 12:00 - Sign Off	6:30 - My Mother 7:00 - Daisies 7:30 - Dr. Kildare 8:00 - Movie 10:00 - News 10:15 - Weather 10:25 - Sports 10:30 - C-Tonight 12:00 - Sign Off	6:30 - Combat 7:30 - McHale 8:00 - F. Troop 8:30 - P. Place 9:00 - Fugitive 10:00 - News 10:10 - Weathr 10:20 - Crops 10:30 - Movie 10:55 - News 11:00 - Movie	6:30 - Hullabaloo 7:00 - J. Forsythe 7:30 - Dr. Kildare 8:00 - Music Var. 9:00 - Your Life 10:00 - News 10:30 - Tonight	6:30 - 12 High 7:30 - Lucy Show 8:00 - Andy Griffith 8:30 - Hazel 9:00 - Ben Casey 10:00 - News-Wea. 10:30 - Wid. East 11:30 - Theatre

Batteries — Used
Tires — Fast, Efficient Service
Johnson-Pool Tire Co.



301 N. 1st. Ph. 272-4594

For All Your Needs

COMPLETE FOUNTAIN SERVICE — CALL ON YOUR —
To The "N'th Degree" **WALGREEN AGENCY**
We Fill All Your Prescriptions **WESTERN DRUG**

Muleshoe Cagers Sweep Openers

Muleshoe High school basketball edition for 1965-66 blasted off its first issue Tuesday night with a double win over Springlake. The Varsity walloped Springlake 75-37, and the B team took a 55:33 win off Springlake.

Muleshoe girls team, however, dropped a 69-32 game to Springlake girls. High scorers for Muleshoe were Mickey Wilson, 22; Charles Murray, 21; Ronnie Swint, 13; Billy Darnell, 12; Paul Swint 9; Myron Young, 8, and for the girls, Jeannie Kings 16 took top honors.

Teachers Here Attend Four Area Workshops

Mrs. Josephine Mitchell attended the Region 1 Workshop in Elementary Music at West Texas State University at Canyon, Nov. 29. The clinician was Mrs. Eddie Lake Buntun of Wichita Falls.

Mrs. Buntun stressed the following points: (1) The school should have different kinds of instruments for the students to play, and let them play each one. (2) There should be enough books for each student. (3) The music period is not a mere singing period, but many chances of learning experiences can come from music.

Mrs. Jack Obenhaus, Mrs. Alfred Patterson, Mrs. Robert Spence, Mrs. O. G. Killingsworth, Mrs. Donald Prather, Mrs. Troy Walker, attended the 11th annual child art conference sponsored by the applied arts department of Texas Tech-



SOCIAL CLUB OFFICERS — These are the newly elected officers of the Pleasant Valley Social Club. Pictured are Jean Allison, President; Sue Holl, vice-

president; Claudine Embry, Secretary; Gaynell Pitts, Treasurer and Florene Platt, Reporter. (J.P.)

nological College, Sat. Nov. 20. The theme was "Awareness" and classroom demonstrations were given and exhibits prepared by art education majors in applied arts were shown.

Mrs. Willie McAlpin, Mrs. James Jennings, Mrs. Gady Eggers and Mrs. Elizabeth Watson attended a reading workshop demonstrating new media for reading instruction at Dimmitt at the Dimmitt High School, Saturday, Nov. 13.

The metal gallium melts at body temperature and solidifies at 85 degrees F.

Club To Sponsor Home Tour Soon

Llano Estacado Civic Club are sponsoring a holiday home tour. The tour will be held from 1:30 to 5 p.m., Dec. 12, according to a member of the club.

Tickets may be purchased from any member of the club for \$1 including children or call 272-3268; 272-4475; or 272-4755.

Homes to be shown in the tour will be the Eddie Faust home, Sam Damm, J. G. Arn home, James Freeman, Elbert Nowell, Lynn Poisson, Joannah Green,

and the E. T. Ford home. A bazaar table and refreshments will be set up at the final home, the E. T. Fords.

The three Muleshoe florists will be working with the homes and will draw names of the homes they will be working with.

As yet, solar energy cannot be harnessed economically enough to compete with the old standbys such as coal, oil and hydroelectric power.

The earth is the fifth largest planet.

WIN CASH and S&H Green Stamps IN PIGGLY WIGGLY'S CASH CLUB!

Double S&H Green Stamps every Wed. with \$2.50 purchase or more!



- Hi-Plains TOMATOES, 303 can 12 1/2c
- Bakerite SHORTENING, 3 lb. can 59c
- Pillsbury, All Flavors CAKE MIX, 19 oz. box 3 for \$1
- King Size, 6 bottle carton Cokes or Dr. Pepper 3 for \$1
- Fireside, Chocolate & Banana SWEETIE PIES, 16 oz. box 39c
- Pillsbury Hungry Jack PANCAKE MIX, 2 lb. box 43c

"SAVOR THE FLAVOR OF WONDERFUL PIGGLY WIGGLY BEEF! NONE BETTER! LOWEST PRICES!"

- | | |
|--|--|
| CHUCK ROAST | GROUND BEEF |
| USDA Choice Aged, Heavy Beef, Valu-Trimmed, Lb. 49c | Lean, 100% All Beef, Dated To Assure Freshness 3 Lbs. \$1 |
| USDA choice, aged, heavy beef, valu-trimmed SHORT RIBS, lb. 23c | Lean Choice beef, boneless No waste CUBE STEAK, lb. 98c |
| USDA choice, aged, heavy beef, valu-trimmed RIB STEAK, lb. 79c | USDA choice, aged heavy beef, arm bone cut, valu-trimmed SWISS STEAK, lb. 69c |
| USDA choice, aged, heavy beef, valu-trimmed T-BONE STEAK, lb. 98c | Blue Morrow's all pork SAUSAGE, lb. pkg. 73c |
| SIRLOIN STEAK | SLICED BACON |
| USDA, Choice Aged, Hvy. Beef Valu-Trimmed Lb. 89c | Armour Star 12 oz. pkg. 69c |

THESE PRICES GOOD NOV. 29-DEC. 1 IN MULESHOE, TEXAS.

WE RESERVE THE RIGHT TO LIMIT QUANTITIES!

- All purpose liquid, 12c off label AJAX, 12 oz. bottle 29c
- Dishwasher Detergent CASCADE, giant box 79c
- New blue detergent, 25c off CHEER, king size box \$1.15
- Pink liquid detergent with Pixie THRILL, 32 oz. bottle 95c
- The Hand Soap, LAVA, med. bars 3 for 39c
- New regulated suds detergent BOLD, giant box 83c

HEALTH & BEAUTY AIDS!

- CAPSULE, REG. \$1.49
- CONTAC 10 ct. pkg. 99c
- Secret, 15c off, reg. \$1.49 DEODORANT, family size 99c
- Ponds, Med. size jar, reg. 79c COLD CREAM 69c
- Rea, 69c, 3 oz. carton MASSENGILL POWDER 59c
- Hytone, wide rule, reg. 63c FILLER PAPER, 300 ct. pkg. 43c

FROZEN FOODS!

ORANGE JUICE

- Seald Sweet 6 oz. can 3 for 45c
- Gold King, 1 lb. pkg. MUSH PUPPIES 3 for 87c
- Seabrook, 10 oz. pkg. CUT OKRA 2 for 49c
- MEXICAN DINNERS**
- BANQUET 15 oz. pkg. 39c

"PLAN CHRISTMAS HOUSEKEEPING"

- Kleer Floor WAX, 46 oz. can \$1.59
- Glade Germicidal, 7 oz. DISINFECTANT SPRAY 79c
- Pledge Spray POLISH, 7 oz. can 85c
- Bravo Detergent Resist WAX, 46 oz. can \$1.79
- Glade, All Scents DEODORIZER, 7 oz. can 55c

C&H, HOLLY OR IMPERIAL SUGAR 5 lbs. 49c

PET OR CARNATION EVAPORATED MILK 3 tall cans 39c

ELLIS PLAIN CHILI 24 oz. can 49c

MARYLAND CLUB COFFEE 1 lb. can 69c

CIRCUS, GRAPE, ORANGE & FRUIT, 46 OZ. CANS Fruit Drinks 3 for 69c

PLAINS OR HOMETREAT, ASSORTED FLAVORS, 1/2-GALLONS Mellorine 3 for \$1

- Hep-Spray, 10c off OVEN CLEANER, 8 oz. 79c
- Gold Medal, 20c off FLOUR, 25 lb. bag \$2.15
- Maxwell House Instant, 10c off 6 oz. jar COFFEE 89c
- Ken-L-Ration, Liver, Regular or Stew, No. 1 cans 6 for \$1
- MGA, Sliced or button 2 oz. cans MUSHROOMS 5 for \$1
- Sunshine, Hydrox COOKIES, 1 lb. bag 45c

Produce At It's Best! Always at Piggly Wiggly!

- | | |
|---|--|
| APPLES | Potatoes |
| Delicious Washington Extra Fancy LB. 19c | Russets All Purpose 15 LB. BAG 59c |

4 ALL-NEW ELEGANT READY-LITES*



TRADITIONAL BLACK

5950 \$2.48 per month Plus Sales Tax INCLUDES AUTOMATIC PHOTO-ELECTRIC CELL AND WEATHER-PROOF OUTLET



TRADITIONAL WHITE

5950 \$2.48 per month Plus Sales Tax INCLUDES AUTOMATIC PHOTO-ELECTRIC CELL AND WEATHER-PROOF OUTLET



LAWN-GLO WHITE

6950 \$2.89 per month Plus Sales Tax INCLUDES AUTOMATIC PHOTO-ELECTRIC CELL AND WEATHER-PROOF OUTLET

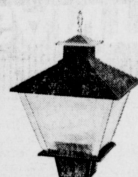

LAWN-GLO BLACK

6950 \$2.89 per month Plus Sales Tax INCLUDES AUTOMATIC PHOTO-ELECTRIC CELL AND WEATHER-PROOF OUTLET

Just in time for the Holiday Season! Four all-new, cast aluminum Ready-Lites that will give you lasting beauty and convenience... plus the right amount of light for your yard or patio. See the new Ready-Lites at your Public Service Office or ask your Public Service Neighbor.

(Offer Available to Southwestern Public Service Company Customers)
*A READY-LITE KNOWS DAY FROM NIGHT!!!

TO: SOUTHWESTERN PUBLIC SERVICE COMPANY

Yes, I want a Ready-Lite for my home. I'll pay for it as follows:

Put it on my electric bill.

In 24 equal monthly payments plus tax, on my monthly electric bill.

TRADITIONAL BLACK LAWN-GLO WHITE

TRADITIONAL WHITE LAWN-GLO BLACK

Name _____

Address _____ Phone _____

City _____ State _____

ORDER YOUR READY-LITE* NOW AND RECEIVE A \$4.95 TWINKLE LIGHT GARLAND FREE!!! With Ready-Lite Purchase



Use This Handy Coupon

