

Bailey County Journal

"The Community of Opportunity — Where Water Makes the Difference"

Published Every Sunday At Muleshoe, Bailey County, Texas — 79347

VOL. 4 NO. 34

16 PAGES

(2 Sections)

SUNDAY, AUGUST 20, 1967

around
muleshoe
with the journal staff

School Starts Wednesday, August 30

Teachers Have Full Agenda

Mr. and Mrs. Dale Buhrman speak of a new experience... Accompanied by Mrs. Beck Allen and Mr. and Mrs. Clarence Hall, they flew to Key West, Florida via Lubbock, Dallas, and Miami to visit with Mr. and Mrs. Buddy Hall, Buddy is the son of Mr. and Mrs. Beck Allen.

Mr. and Mrs. Hurd of Brady, Texas as a visiting their son and his wife, Mr. and Mrs. Edd Edmondson and children.

Mr. and Mrs. Terrell Johnson from Wilcox, Arizona are visiting the Mike Beenes and Dalney Blankock, Mrs. Johnson's parents live at Tahoka.

Mrs. Rebekah Atci son of Level... Mrs. Effie Bray, mother of Mrs. Horace Blackburn.

Mrs. Horace Blackburn and Mrs. Effie Bray visited with Mr. and Mrs. Jude Muller of Hart Camp.

The Tuesday game of the women's softball league the Wiglets defeated the Needmore Sissies 23-4. A game played Tuesday between the All Stars and the Teens saw the All Stars win over the Teens 18-12. The Needmore Sissies were defeated by the All Stars in play Thursday.

Monday's game will be between the Sissies and the Teens at Roger Miller Park. On Tuesday, the All Stars will meet the Wiglets at U-Bar Field. Two games scheduled Thursday will be the All Stars and Teens at Roger Miller Park and the Wiglets and Sissies at U-Bar Field.

Cont. on Page 7, Col. 1

Students who will be attending Muleshoe school have two days of "grace", so to speak as the first day of school will be 8:15 a.m. WEDNESDAY, AUGUST 30, instead of the original impression of a Monday, August 28, beginning of the school year.

So all Muleshoe students need not prepare for school until Wednesday. Pre-school schedules for teachers will be heavy beginning Tuesday, August 27, with the Classroom Teacher's Association banquet slated for that evening, 8 p.m. at First Methodist Church.

A workshop for new teachers will be held Wednesday, August 23 at 8:30 a.m. in the Curriculum office located in the Junior high school building. A workshop for new teachers will be held Thursday, August 24 in Muleshoe high school cafeteria and is to be attended by all teachers of the school system. A general meeting for all teachers will follow at 9 a.m. in

the auditorium of the high school. Completing Thursday's events will be a map and globe workshop from 10 a.m. to 12 for all teachers. This workshop will be held in the high school cafeteria by Nystrom Company, followed by all teachers reporting to their respective school from 1:30 p.m. to 4:30 p.m. All teachers are to report to their respective schools Friday, August 25 and remain for 8:30 a.m. to 4 p.m. Elementary pupils are to register during the morning hours.

Monday, August 28 at 8:30 a.m., all teachers are to be at their respective schools. At 9:30 a.m. to 4 p.m. An elementary Physical Education workshop will be held by Filmore Hendrix Texas Education Agency either in the high school

cafeteria or Junior high school gym. A full day has been scheduled for Tuesday, August 29 with teachers to be at respective schools from 8:30 to 10:30 and general assembly will be held in the high school auditorium at 11 a.m.

The Muleshoe Chamber of Commerce will honor all teachers at a luncheon to be held in the high school cafeteria from 1:45 to 1:30 p.m. Following the luncheon, all teachers are to report back to their respective schools from 2 to 4:30 p.m.

This concludes the pre-school teacher activities before classes begin at 8:15 a.m. the following day, Wednesday, August 30.

As a challenge to the teachers

Superintendent of schools Neal Dillman said "The success that we will have during the 1967-68 school year will depend upon the attitude of each and all of you toward the key characteristics of successful teachers. The key characteristics are enthusiasm, understanding, wholesome example, maturity, dedication, wisdom and professionalism."

Superintendent Dillman also said, "The coming year is shaping up to be a very interesting year, both in the classroom and in our professional organizations. We will be faced with many new innovations which must be analyzed and studied. The search for new methods, techniques and approaches must go on."

University Professor to Speak At Annual Teachers Dinner Here

Dr. Robert K. Leigh, Associate Professor of Education and Psychology at West Texas State University will be the speaker at the Muleshoe Classroom Teachers Dinner, August 22, at 8 p.m. in the Fellowship Hall of the First Methodist Church.

Dr. Leigh holds degrees from Baylor University, Northwestern University, Garrett Theological Seminary, and the University of Houston.

Dr. Leigh's teaching experience has been varied at the public school and college levels, both in Texas and California. In addition, he has been active in professional, civic, and religious work.

He is a member of Alpha Chi, Phi Delta Kappa, and Kappa Delta Pi. He has been chairman of the California Association of Professors in Elementary Education, and was the coordinator of the Gifted Children's Program between California State College at Long Beach and Long Beach Unified School District.

In 1961 he was a delegate from Texas to the National Education Association. While

teaching at Port Arthur, he was president of the Port Arthur Classroom Teachers Association and a member of the Southeast Area C.T.A. Coordinating Council.

A few of the many professional organizations and activities that Dr. Leigh has or does participate in are: Association for Childhood Education International, American Association of University Professors, Association for Supervision and Curriculum Development, National Council for Early Years, International Reading Association, National Council of Teachers of Mathematics, Southeast Area Council for the Social Studies, National Parent-Teachers Association, National Educators Fellowship, Creation Research Association, Judge of District Lion's speech contest

Dean Sprayberry Named County Heart Fund Head

Mrs. Dean Sprayberry, FI at National Bank, 665 Muleshoe, has been appointed Memorial Gifts Chairman for Bailey County Heart Association. Any memorial gift sent to her will receive prompt attention by sending an acknowledgment card immediately to the bereaved family, indicating the names of the individuals being honored and of the donor or donors. The amount of the contribution is not included on the card to the family, but is shown on the receipt to the donor, as official receipt for tax exempt contribution.

Many persons find meaning and deep satisfaction in making memorial contributions to the Heart Fund, for in this way they serve the living and pay thoughtful tribute to the memory of a friend, associate or relative. Memorial Gifts are used to support a program of research, and both public and professional education. These gifts will assist our scientists in their determined effort to conquer heart disease.

Armstrong Attends Agronomy Course

Fred W. Armstrong of the Muleshoe Soil Conservation Service Work Unit recently attended an Agronomy training conference at Canyon. This conference was conducted on the campus of West Texas State University. Allen King and Douglas Lowe of Soil Conservation Service State Program Staff conducted the conference with the assistance of John O'Conner, Work Unit Conference of Canyon.

The latest methods of wind erosion control and pasture management were studied. One day was spent in the field observing the benefits of conservation practices on the ground.

for two years, Evaluator of Federate Women's Club years activities, Baptist minister and preacher, Baptist Student Union Director for the Harbor Association of Churches, visiting professor at Chapman College and Professor and Administrative Consultant to Dean of California Baptist College.

"Developmental Characteristics of Sixth Grade Children," "Understanding Arithmetic, Grade 5," and "A Critical Analysis of Textual Materials on Developmental Task in State Adopted Textbooks for the Sixth Grade in the State of Texas 1963-64" are recent publications of Dr. Leigh's research data and its implications for the school program.

Dr. Leigh and Mrs. Leigh have two children, a daughter one and a son three and one half years of age. They are moving to Florida where Dr. Leigh will be the Dean of the Graduate and Doctoral Programs at the University of Florida.

Bulletin

Sharon Hutton, 17, won the title of District II Farm Bureau Queen. The daughter of Mr. and Mrs. Horace Hutton, the young beauty now represents District II and will be contestant for State Queen in November. Charlotte Warren, 19, daughter of Mr. and Mrs. R. L. Warren, Tahoka, was runner-up. She represented Lynn County.

Budget Hearing

A budget hearing for the 1967-68 school year will be held during the regular meeting of the School Board of Muleshoe Independent School District at 8 p.m. Monday, August 21, in the school administration building.

Wild and Wicked Troublesome Four

A former resident of the Longview community near Muleshoe trailed out of a chute aboard a bull, Ole Number 4, during last weekend's 17th annual Texas's Last Frontier Rodeo and that was really "where the action was".

The rodeo announcer forewarned those who found it necessary (they thought) to be inside the area that Bunt and the big, rabble-rousers were coming out and trouble could well be expected and more than likely would happen...and it did.

Bunt, now living in Dimmitt, flew out of the chute riding high. Just outside the gate the camera flash of a Morton Tribune photographer infuriated the ton of bull and he was off like the wild wind after the cameraman and that strange flash of light. He got his man.

Cont. on Page 7, Col. 6



FREAK STORM-- A freak storm late Monday evening left this once thriving cotton field a field of useless stalks. The storm formed quickly, A.C. Archer, Enoch, said, and lasted only about 15 to 20 minutes. None-the-less, many acres of cotton and feed were destroyed by wind clocked at 80 miles per hour, hail and a two and one-half inch rain. Remains of this cotton field is farmed by Nickels Borther north of Enoch. Other crops in the southern part of the county look good.

Double Trouble

It's nothing short of DOUBLE TROUBLE --- or, chip-chop, chip off the old block...in reverse.

At least, that is how the situation turned out for Billy Ford and his father Byron, Sudan.

Last Wednesday, Billy accidentally became entangled in a power take-off shaft on farm machinery. He was taken to Amherst Hospital where he underwent surgery and treatment for the leg injury.

With the son under the doctor's care, Byron went back to the farm to complete the work started by his son.

One hour and one-half later, you guessed it Byron was admitted to the emergency room in Amherst hospital and was immediately wheeled into the operating room for surgery and treatment on his leg, same side as that of his son.

Byron had also become entangled in the same power take-off. His leg was more seriously injured than his son, Billy's.

Both remain in Amherst hospital.

Plant Planned At Hub Location

Hub is the next spot on the area map eyed by progressive Friona businessmen for a manufacturing plant.

A cattle feed manufacturing plant which will make use of cotton burs is to be built south of Hub, the Friona group announced.

Burs have been secured from all Friona gins for the coming ginning season and negotiations have been made with Bovina and Lazbuddie gins while others in the immediate area are incomplete.

The plant expects to use burs from some 12 gins in manufacturing a pellet containing eight percent protein and four percent fats. This is more food value than is contained in cotton seed hulls, long used as a source of cattle food.

The plant will be located three miles south and one-half mile west of Hub. Dehydrating equipment will be installed to process alfalfa hay, haygrazer and other crops of this nature. The burs will be a winter project at the plant with other crops utilizing the plant during the summer.

The plant will employ seven or eight persons during peak production, A.L. Black said. Black was spokesman for the group of Friona businessmen who are financing the new plant. A manager is expected to be named in the near future.

The group plans a November opening date for the plant in order to use burs from the upcoming cotton crop.

Officials Attend District Dallas Leaders Conference

Neal Dillman, District XIII TSTA President, and Mrs. James Jennings, member of the State Legislative Committee, attended the 19th Annual TSTA Leaders Conference on Tuesday, August 14-15, at the Adolphus Hotel, Dallas, August 10-12.

The purposes of the Conference were to develop: (1) a better understanding of the importance of professional organizations, (2) a planned program to promote the progress of education for 1967-68, (3) educational leadership, (4) meaningful activities for the continued improvement of the State's educational program, (5) new directions for the teaching profession, (6) ways to unify the profession.

Representatives from all the

Cont. on Page 7, Col. 3

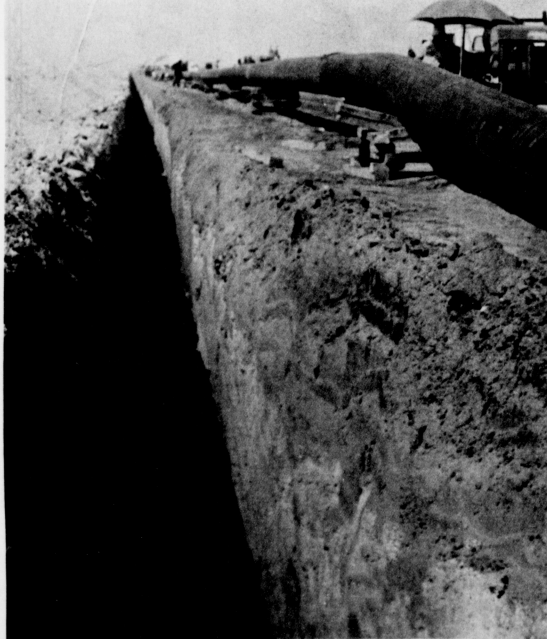

LINE SNAKES ACROSS COUNTY-- A 24 inch pipeline for Natural Gas Company of America snakes across Bailey County from the southwest toward the northeast. Approximately six miles west of Needmore, crew men are welding the pipe lengths together to be placed in the deep ditch already dug alongside where welders are working. About 29 miles of the ditching had been completed Thursday afternoon. Workmen are welding underneath umbrellas during the scorching August mid-day heat along the pipeline stretching several miles for this scene.

SAVE - SAVE - SAVE

MULESHOE STATE BANK announces effective "AT ONCE" they will pay 5% Interest on all Certificate of Deposit due 90 days or longer. This is another of our many services for our Customers. Free personalized checks, which includes Federal Reserve Number. We have but one item to sell and that is SERVICE to You The Customer. Why not come in and meet our personnel and let them show you our modern banking facilities. Use our Television Drive-In Window, just another service we offer. MAY WE BE OF SERVICE TO YOU?

5%

PAID
On
Certificates of Deposit
DUE 90-Days or Longer

FREE **Customer Personalized Checks**
Which Includes Federal Reserve Number

"It Does Make A Difference Where You BANK"

MULESHOE STATE BANK

Member FDIC

U.S. Depository

Telephone 272-4571

Muleshoe, Texas

Sudan News

by Evelyn M. Scott

Tammy Baker, daughter of Mr. and Mrs. Billy Baker, underwent a tonsillectomy in a Littlefield hospital last week. Officers of the First Baptist Church elected recently include Noble Dudgeon, Sunday School Supt.; Halbert Harvey, Miss. S.S. Supt.; Waymon Gordon, Training Union Director; George Ritchie, assistant training director. Sunday School Dept. Supts., Adult, Dexter Baker; Young

Adult, Gaylon Burns; Young People, Calvin Vernon; Juniors, Mrs. Bill Turner; Primary, Mrs. Russell Ingle; Beginners, five year, Mrs. O.L. Turner; Beginners, four year, Mrs. Gaylon Burns; Nursery, Mrs. Betty Wiseman. Training Union Department leaders are Adult, Mrs. Fred Meeks; Young People, Mr. and Mrs. Calvin Vernon and Raymond Harper; Intermediates, Mr. and Mrs. D.W. Williamson and Raymond Harper; Junior, Mrs. Johnny Serratt; Primary, Mrs. Russell Ingle; Beginners, Mrs. O.L. Turner. Members of the Girls Auxiliary of the First Baptist Church

observed Christmas in August Wednesday afternoon and brought gifts for missionaries. They were entertained with a swimming party at Littlefield, in Lamesa to be with a brother who recently underwent surgery. Mr. and Mrs. Dawson Muller and children spent last week at Ruidoso. Mr. and Mrs. Tommy Cate returned last week from Fort Worth where they visited in the home of her brother and family, the Leonard Cherrys. Mr. and Mrs. Louis Fields and family and Mr. and Mrs. Glenn Cardwell and family at-

tended a 4-H-Rodeo in Leveland Saturday. Where their sons, Jimmy Fields and Danny Cardwell participated in the events. Jimmy placed first in barrel racing and second in pole bending. Danny placed second in Ribbon Racing and also placed in the Flag race and Pole Bending. Mrs. Muriel Crouch was in Clarksville Friday to attend funeral services of her brother-in-law, Harve Crouch. Accompanying her on the trip were Mrs. Floyd Seymour and Mrs. Lucille Garrett of Lubbock.

Mr. and Mrs. Don Goodyear and sons, Charles and Gary of Arlington visited relatives here during the weekend, including Floyd Seymour and family. Mr. and Mrs. Hugh Preston of Farwell visited Sunday in the home of their daughter and family, the Ralph Mays. Mrs. Jackie Van Ness and children of Austin visited here last week in the home of her parents, Mr. and Mrs. Guy Walden, and in the home of her husband's parents, Mr. and Mrs. Jack Van Ness. Mr. and Mrs. Johnny Serratt visited last week in the home of their son, Mr. and Mrs. Kenneth Serratt and family in Amarillo.

Mrs. Clara Parrott and Mrs. Dorothy Lockhart of Littlefield, visited in the home of their daughter and sister, Mrs. R.E. Scott, Thursday evening. Mr. and Mrs. Gaylon Beavers have a new daughter, born Sunday afternoon in a Littlefield hospital. The infant has been named Angela Christine and weighed 7 1/2 pounds. The Beavers have one other child, a daughter, Leshia. Here to be with Mrs. Beavers and visit in the home for a week is his mother, Mrs. J.T. Beavers of Quanah.

Mrs. Harold Ingle was released last week from a hospital in Littlefield where she had been confined. Mrs. S.L. Rollins entertained with a canasta party Thursday afternoon at her home when the following were present, Mrs. Jinks Dent, Mrs. Lee Robinson, Mrs. John Milan, Mrs. Lynn Olds, Mrs. J.T. Henderson, Mrs. Arnie Chester, Mrs. John Tucker, and Mrs. Ford. Mrs. Beulah Wiseman has been working this summer at a cafeteria at Lubbock Christian College. Mrs. Laura Martin has been ill and confined to a hospital in Littlefield. Mrs. Joe Wyatt of El Paso and Mrs. Lela Lawson of Adelanto, Calif. have been visiting in the home of Mrs. Wyatt's daughter, Mrs. Marvin Greathouse, Friday, Mr. and Mrs. Greathouse, Mrs. Wyatt and Mrs. Lawson visited in the home of Mr. and Mrs. J.R. Wyatt in Lamesa.

Field Day

An exhibit, showing the results of fertilizer application compared to non-fertilized plants of the same crop will be a new feature in the Field Day program at the High Plains Research Foundation Thursday afternoon, September 14. The effect of the use of herbicides and insecticides will also be displayed. Various products and their uses in fertilizer, herbicides and insecticides will also be shown. This new feature will be presented by the committee on fertilizer, herbicides, and insecticides, headed by Ralph Wheeler, Chairman. The exhibit will be located in the head house of the Jim Hill Greenhouse which is attached to the Southwest corner of the High Plains Building. Other research on various varieties of soybeans can be seen in the greenhouse adjacent to the exhibit. Members of the committee will be hosts to the Field Day visitors during the entire afternoon at the exhibit. This committee is recommending \$1.50 additional fertilizer and two more herbicide research projects for 1968. Their proposals will be studied at the semi-annual meeting of the Board of Trustees on the morning of September 14. For the fourth year an exhibit of cotton varieties, cotton products and gin equipment will be included in the Field Day exhibits. This exhibit has been popular on previous Field Days. The twenty six laboratory gin building will be the site of the cotton exhibit. Donald Johnson, Chairman of the Foundation Cotton Research Committee and Executive Vice President of Plains Cotton Growers, and his committee will be hosts at the display during the afternoon. This Cotton Committee will also make recommendations for future cotton research programs to the Board of Trustees.

Bill Introduced To Allow Teachers To Deduct Costs

A bill to allow teachers to deduct costs of educational expenses was introduced by Congressman Bob Price last week. Price joined other Republicans in co-sponsoring the measure which, he said, was needed because of constantly rising education costs and would be an incentive for a teacher to further his or her education and in turn, upgrade our educational system. Price said adjustments made by the Internal Revenue Service are not enough and that presently, educational expenses must be itemized with other deductions and, together, exceed the amount of standard deduction. "Also," Price added, "present regulations do not include expenses for education which will qualify a teacher for a new trade, position, business or specialty." "This may restrict a teacher from furthering his qualifications which might lead to administrative positions and there are other restrictions which should be removed," Price said. Deductible expenses in the Price bill would also include travel expenses.

Earth News

Mrs. Dorris Commons has been hired as bookkeeper for Brown and Jordan, Mrs. Commons replaces Mrs. Dorothy McGuire who resigned to join her husband in Palestine, Texas. Weldon Barton attended the quarter horse sale, Raton, N.M. last week. He took some horses to the sale. Nat Bearden is in poor condition, in the Friona Hospital. He is a diabetic and also has a heart condition. Mr. and Mrs. Floyd Bells and grandson from Fort Worth, spent several days in the mountains of Colorado last week. They reported no fish caught, rain, cold, wet tents and bed, but lots of fun. A.M. Sanders has been dismissed from Methodist hospital Lubbock and is reported to be doing fine at home.

Timothy Kent Aboard USS Wright

Electronics Technician Third Class Timothy D. Kent, USN, son of Mrs. Pauline Kent of Sudan, is serving aboard the command communications ship USS Wright, a unit of the U.S. Atlantic Fleet. The Wright, one of two ships converted specifically for mobile command, utilizes the most extensive communications center afloat. It is capable of contacting any shore station or vessel in the world. The ship is homeported at Norfolk, Va.

Charles Armstrong Is Trainee Grad From Amarillo AFB

Second Lieutenant Charles W. Armstrong III, whose wife, Kathleen A. Haney of Alameda, Texas, Corps Christi, Texas, has been graduated from the training course at Amarillo AFB, Tex., for U.S. Air Force supply officers. Lieutenant Armstrong, who was trained in material control through electronic data processing, is being assigned to Bergstrom AFB, Tex. He becomes a member of the Tactical Air Command which provides combat reconnaissance, aerial fire power and assault airlift for U.S. Army forces. The lieutenant was commissioned in April upon graduation from Officer Training School at Lackland AFB, Texas. He was graduated from high school in the Philippines and received his B.B.A. degree from St. Mary's University, San Antonio. Lieutenant Armstrong's parents, Mr. and Mrs. Charles W. Armstrong Jr., live in Queen City, Philippines. His wife's father Virgil B. Haney, lives in Bula.

Marine L. T. Green Is Recruit Grad

SAN DIEGO -- Marine Private La Thaggar Green III, son of Mrs. Dorothy M. Green of 219 Ave. J, Muleshoe, was graduated from eight weeks of recruit training at the Marine Corps Recruit Depot here. He will now undergo about three weeks of individual combat training and then, after leave at home, will report to his first Marine Corps assignment. The intensified Marine recruit training emphasizes rigid physical conditioning and survival techniques, both at sea and ashore, to develop self-confidence and endurance. Marksmanship with the M-14 rifle and 45-caliber pistol are equally stressed and close order drill instills the traditions of Marine Corps teamwork. A thorough study of basic military subjects; hygiene; first aid and sanitation and the customs, courtesies, history and mission of the Marine Corps serve to polish the new Marine's recruit education and prepare him to join Marine Combat forces. His father was the late Dr. L.T. Green, physician here for many years.

- MULESHOE ASSEMBLY OF GOD 517 S First J.W. Farmer, Evangelist
- SPANISH ASSEMBLY OF GOD East 6th and Ave. F. Rev. Enock Ramirez
- FIRST BAPTIST CHURCH 220W. Ave. E. Rev. Don Murray, Pastor
- CALVARY BAPTIST CHURCH 1733 W. Ave. C. Rev. Bill Felts
- PRIMITIVE BAPTIST CHURCH 621 S. First: Aiton Richards, Elder
- RICHLAND HILLS BAPTIST CHURCH 17th & West Ave. D. Rev. Leland K. Callaway
- TRINITY BAPTIST CHURCH 314 E. Ave. B. Troy Walker, Pastor
- SPANISH BAPTIST MISSION 439 E. Ave. F.
- PROGRESS BAPTIST CHURCH Progress, Texas Sam Sowder, Pastor
- FIRST CHRISTIAN CHURCH 130 W. Ave. G.
- IMMACULATE CONCEPTION CATHOLIC CHURCH (Fr.) Robert O'Leary Northeast of City
- MULESHOE CHURCH OF CHRIST D.L. Thompson, Minister
- NORTHSIDE CHURCH OF CHRIST 117 E. Brich Street
- CHURCH OF CHRIST West Brich and Chicago H.R. Stevens, Minister
- JEHOVAH'S WITNESS Friona Highway Boyd Lowery, Minister
- ST. PAUL LUTHERAN Muleshoe Presbyterian Brian V. Engel, Reverend
- FIRST METHODIST CHURCH 507 W. Second J. Frank Peery, Pastor
- ST. JOHN LUTHERAN Lariat, Texas Herbert E. Peiman
- LATIN AMERICAN METHODIST MISSION Ave. D. & 5th St. Esteva (Steve) Lara Pastor
- CHURCH OF THE NAZARENE Ninth & Ave. C. Alvin Keswater, Pastor
- FIRST PRESBYTERIAN Morton Highway

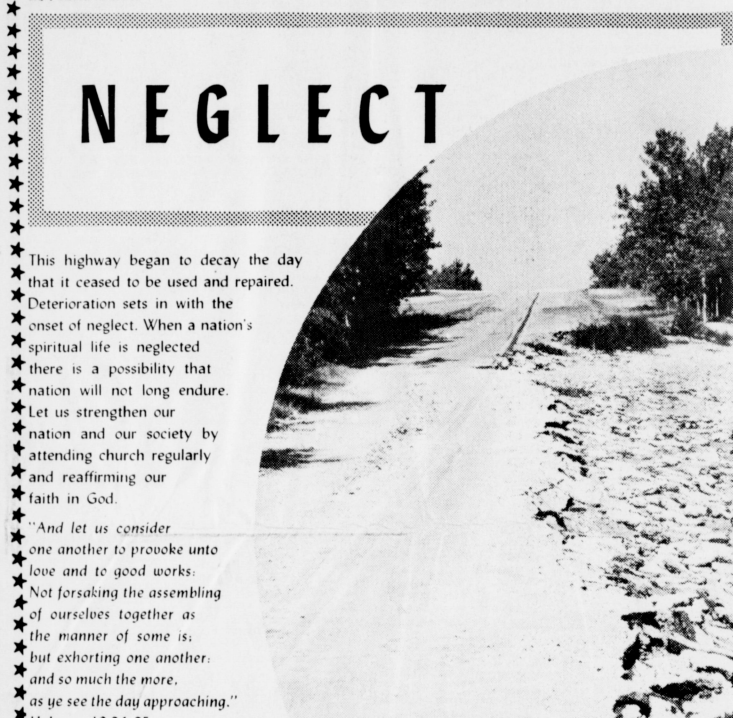

NEGLECT

This highway began to decay the day that it ceased to be used and repaired. Deterioration sets in with the onset of neglect. When a nation's spiritual life is neglected there is a possibility that nation will not long endure. Let us strengthen our nation and our society by attending church regularly and reaffirming our faith in God.

"And let us consider one another to provoke into love and to good works: Not forsaking the assembling of ourselves together as the manner of some is; but exhorting one another: and so much the more, as ye see the day approaching." Hebrews 10:24, 25.

The Church is God's appointed agency in this world for spreading the knowledge of His love for man and of His demand for man to respond to that love by loving his neighbor. Without this grounding in the love of God, no government or society or way of life will long persevere and the freedoms which we hold so dear will inevitably perish. Therefore, even from a selfish point of view, one should support the Church for the sake of the welfare of himself and his family. Beyond that, however, every person should uphold and participate in the Church because it tells the truth about man's life, death and destiny, the truth which alone will set him free to live as a child of God.

Coleman Adv. Ser.

The Following Business Firms Urge You To Attend the Church of Your Choice This Sunday and Every Sunday

First National Bank 1st. & Ave B	St. Clair's	Fry & Cox 401 S. 1st.	Muleshoe State Bank 304 Main
Cashway Gro. 402 Main	Muleshoe Motor 106 S. 1st.	Cobb's	L & H Gro. -14 W. American Blvd.
Western Drug 114 Main	The Fashion Shop OF BEAUTY	Muleshoe Publishing Co.	Dari-Delite
Bovell Motor Supply	Cox Drive-In Theatre, Friona Plwv.	Charles Lenau Lumber Co. 202 E. Ash	Muleshoe Co-Op Gins Muleshoe
Pool Insurance Agency 114 E. Ave. C.		Brock Motor Co.	Western Auto Store 228 Main

Go To Church Every Sunday

TIME TO TRADE and SAVE

POSSIBLY HUNDREDS of DOLLARS on most new or used TRACTORS AND COMBINES financed thru IHCC because FINANCE CHARGES ARE PAID FOR YOU WELL INTO 1968!

JOHNSON-NIX, INC.

522 West American Blvd. Phone 272-4294



ROCKS ADD BEAUTY--Mrs. Spence uses many different kinds of rocks to outline and add to her garden.



BEAUTY SHOWS--The many hours of work, spent by Mrs. Spence who does all her own work, shown here in the beautiful flower beds.

Nothing Dull... Forever Happy With a Flower Garden

Mrs. Ellen Spence who resides in the white house on the corner, 804 West Second has a job with St. Clair's Department Store for holidays and as an extra clerk, but her hobby is with her lawn, her flowers and the trees, all which go to make up her delightful home. She is a member of the First Baptist Church of Muleshoe.

The Spence family came to Muleshoe twenty years ago from Floydada. Now, Mrs. Spence's family consists of Mrs. Lorena Price of Canova Park, Calif.

and Cecil Spence, Albuquerque, N.M. Price is a car salesman and Lorena Price is employed by a discount center in Canova. Cecil Spence has a position with the Santa Fe Corp. which is connected with the White Sands Proving Grounds in New Mexico. Both the Spence brother and sister, graduated from Muleshoe High School.

Mrs. Spence is bright eyed and smiling when she speaks of her garden. She has bought most of her plants, like the rosealia which looks like a crabapple, having small pink-red fruit.

It makes excellent jelly. Sometimes she has to refer to her nursery catalogue to get the exact title of her plants--beauty bush. There is the old-fashioned lilac, many roses, yellow, pink, red, some phlox, dusty miller,

a lovely low-growing rich moss surrounding the rock framed base of a huge weeping willow tree. The mulberry is the fruitless sort. The maple tree has been damaged by hail but is growing strong; another season should see better leaves.

Also among the profusion of blooms are red petunias, cockscomb, and canas. Mrs. Spence is a new raiser of caladiums in pots. She has three varieties.



Mrs. Ellen Spence is pictured with some of the roses growing around her home. Flowers are her hobby.

Rebekah Assembly I.O.O.F. President To Visit Muleshoe

Nettie Morris, President of Rebekah Assembly I.O.O.F. of Texas will pay a visit to Muleshoe, Tuesday, August 22. She will be visiting District 2, which is composed of Lodges in Littlefield, Earth, Morton, Muleshoe, and Needmore. She is from Waco. Accompanying her on the trip will be her husband Claude Morris.

Tuesday afternoon from 2:30 to 4:30 p.m., a tea held in honor of Nettie Morris, will be held in the home of Mrs. Albert Davis, four miles west on the

Clovis Highway.

The regular meeting of the Lodge will be held August 22, 8 p.m., in the Lodge Hall and will be a closed meeting. Although the event is slated as a formal affair, those not prepared for formal attire are urged to attend. A salad supper will be served.

Mrs. Morris will present a program on her years theme, "Footsteps" to the Future. Also, she will answer any questions the members may present during the evening.

Layered Look Is Tops For Fall '67

Fashion unfolds the layered look in contemporary cotton fabrics for fall '67, reports the National Cotton Council. High-spirited and good-humored, the right-now look boasts two or more coordina-

ting parts that create a total fashion picture. Cotton knit dresses duo with matching hose, corduroy suits with vests and cotton plaid kilts with neon-trimmed leotards. Fashionably assembled are the mini jump-suits cleverly wrapped with skirts and full-length coats that hide dresses underneath.

Responding to the new fashion message is one designer who tosses a mini jumper in bronze cotton twill over an all-in-one cotton knit long john striped in bronze and white.

It's a younger-than-spring-time look greatly enhanced by cotton fabrics. Cotton corduroy is still king in a wide range of fall colors, but looks especially smashing in earthy shades of brown, creamy white and burnt orange. Cotton knits join in the fashion game too in wide colorful stripes, pin-stripes and solids.

REQUIRED LESSONS

LONDON (AP)—Canon John Pearce-Higgins, who refused to read a lesson from Revelation about Jezebel at a Southwark Cathedral service because he considered it "blasphemous nonsense," may be in trouble with his bishop.

A Church of England spokesman said clergy were legally required to read the lessons set out in the Church Calendar and the case is being referred to Dr. Mervyn Stockwood, Bishop of Southwark. The canon, who is vice-provost (sub-dean) of the cathedral, substituted passages from famous writers against capital punishment for the New Testament lesson he should have read.

PUBLIC NOTICE

Proposed CONSTITUTIONAL AMENDMENT NUMBER FOUR ON THE BALLOT

BE IT RESOLVED BY THE LEGISLATURE OF THE STATE OF TEXAS:

Section 1. That the Constitution of the State of Texas be amended by adding a new Section in Article III to be known as Section 52e, reading as follows:

"Section 52e. Each county in the State of Texas is hereby authorized to pay all medical expenses, all doctor bills and all hospital bills for Sheriffs, Deputy Sheriffs, Constables, Deputy Sheriffs, Constables, Deputy Constables and other county and precinct law enforcement officials who are injured in the course of their official duties; providing that while said Sheriff, Deputy Sheriff, Constable, Deputy Constable or other county or precinct law enforcement official is hospitalized or incapacitated that the county shall continue to pay his maximum salary; providing, however, that said payment of salary shall continue to the expiration of the term of office to which such official was elected or appointed. Provided, however, that no provision contained herein shall be construed to amend, modify, repeal or nullify Article 16, Section 31, of the Constitution of the State of Texas."

Sec. 2. The foregoing Constitutional Amendment shall be submitted to the qualified electors of this state at an election to be held on November

11, 1967, at which time the ballot shall have printed thereon the following:

"FOR the Amendment to the Constitution authorizing each county in this state to pay the medical bills, doctor bills and hospital bills for all Sheriffs, Deputy Sheriffs, Constables, Deputy Constables and other county and precinct law enforcement officials who are injured in the course of their official duties; providing that the county shall continue to pay the maximum salary of these officials while they are incapacitated, but such salary payment shall not continue beyond the terms of office to which they were elected or appointed."

"AGAINST the Amendment to the Constitution authorizing each county in this state to pay the medical bills, doctor bills and hospital bills for all Sheriffs, Deputy Sheriffs, Constables, Deputy Constables and other county and precinct law enforcement officials who are injured in the course of their official duties; providing that the county shall continue to pay the maximum salary of these officials while they are incapacitated, but such salary payment shall not continue beyond the terms of office to which they were elected or appointed."



Harry Waddell Presented Trophy Shower

Mr. and Mrs. Harry Waddell of Western Drug, were presented a trophy from the players on the Western Drug Pill Rollers team, who won the play off in the Little League Softball League. Waddell was sponsor

for the girls and to show their appreciation they presented him with the trophy they won.

Members of the Pill Rollers were: Janice Dearing, Cindy Hall, Tonya Hardaway, Rejuna

Hardaway, Jerheta Shaw, Kay Campbell, Sandra Simms, Vowery Throckmorton, Belinda Throckmorton, Karen King, Vickie Griffin, Cindy Puckett, Debbie Burchell, Tonya James, Karen Steigaulde.

The girls played two games a week for about a month and the Pill Rollers won the play-off.

Bruce Home Scene Of Farewell Party

The lovely home of Mr. and Mrs. Bill Bruce was the scene of a Farewell Party, given in honor of Mr. and Mrs. Herschel Freeman. The event was held August 11, at 900 Hickory, here in Muleshoe.

The den of the Bruce home was gaily decorated with orange and yellow crepe paper and balloons. The serving table was laid with a lace cloth, from which chips, dips and cokes were served. Approximately 20 guests were served during the evening. Mr. and Mrs. Larry Combs co-hosted the event with Mr. and Mrs. Bruce.

The Freemans are moving to Chehalis, Washington to take their home. Freeman was employed approximately 8 years with the 5-Area Telephone with the 5-Area Telephone Company. They have three children, Torie, six, Tammie, 5, and Marty Wayne who is four.

As a remembrance from their friends, and of Muleshoe the Freemans were presented a large replica of a Muleshoe Mule, drawn by Norma Bruce, on which each guest had placed their signature.

Mr. and Mrs. Larry on TAX INCREASE. The administration reports the possibility of an even higher tax increase than the 6 per cent surcharge proposed by the President last January.

the college girls are beginning to shop for clothes that they will need when they go back to school in the fall. Velvet will be in the picture and will be used for day or evening wear. The velvet shirt dress with white satin collar and cuffs is a pretty as well as a sensible selection.

A good idea is to have two sets of collar and cuff sets for these dresses.

Many of the wig devotees are having their hair cut short. This is especially convenient for those who go in for water sports. The hair dries rapidly and the wig goes on for evening wear.

Homemaking Tips

FROM THE OFFICE OF HOME DEMONSTRATION AGENT

Kobun Taylor

USING INSTANT FLOUR

When using instant flour there's more in the cup than meets the eye.

For best results one should take 2 level tablespoons out of each cup of flour called for by the recipe, because a full measure of instant flour in a cake or cookie recipe, designed for regular flour, may alter the shape, texture and flavor of the final product.

Instant flour is processed with steam or hot water after regular milling to make tiny granules stick together as larger particles. This takes up less space in a measuring cup. Therefore, instant flour mixes more readily with water without forming lumps and is a handy product for making gravy.

In baking, instant flour weighs more per cup and takes up liquid faster than regular flour, leaving too much flour for the dough in relation to the liquid.

For example, in popovers, the batter doesn't contain

enough for the product to "pop" properly.

The Agricultural Research Service suggests improving the taste and appearance of pastry by adding more fat to the dough. Some companies making instant flour suggest that extra fat be added to the product to help overcome the tendency of instant flour to soak up water.

Although a little extra fat helps, researchers warn that adding extra water to the dough is no solution. This destroys the proper balance between ingredients and tends to ruin the baked product.

POTATOES AND CALORIES
Do you refuse potatoes because you feel they are too high in calories?

Remember, no food is fattening until your body's need for calories has been met. Surplus food from any source is stored as fat and stored in the body.

One medium-sized potato, 5 ounces, supplies 90 calories.

This is about the same as a medium-sized apple, pear, grapefruit or orange, none of which is considered a high-calorie food.

Added fat and gravy, often served with potatoes, do increase the calorie count considerably. For example, fried potatoes may be two to three times as high in calories as the same weight of boiled or baked potatoes. And the sour cream or butter or margarine added to the baked potato for tastiness also add up in the calorie category.

But, it's not the potatoes that add pounds, it's the surplus calories from other sources.

SUMMER CLOTHING CARE

Summer time living can be hard on hot weather wardrobes, so clean your clothes regularly.

Try the following short cuts on summertime clothes care. Swish bathing suits through warm soap or detergent suds after each swim. Bright sun, sand, salt water and oily or chlorinated fresh water all constitute bathing suit hazards and plain water alone won't do the job.

It's never worthwhile to wear summer apparel "just one more." Humid air makes clothes feel damp and clammy if worn more than once without laundering.

Stains caused by suntan lotion, insect repellent and other



Why get Scalped on Prescriptions?

Shop and Save at

GIBSON'S

DISCOUNT PHARMACY

Phone 762-4579
108 Sycamore Street
Clovis, New Mexico

SHOP GIBSON'S TODAY & SAVE!



COOK UP A PARTY!

And what a party it's going to be with a new gas range to help. You can create all kinds of festive recipes. With a gas range you have unlimited temperature control, not just a few fixed dial settings. You adjust your gas range to the perfect temperature for the most delicate recipes.

And when a quick temperature change is required, it's easy... with instant on... instant off control. No hang-over heat. A gas range lets you broil with the oven door closed. Inside, grease splatters and smoke are consumed by the gas flame. No mess, no over-heated kitchen. Your friends will notice. Delicious foods always leave a good impression. So, how about it? Cook up a party with clean, economical gas.

Pioneer Natural Gas Company

GIBSON'S DISCOUNT CENTER

"WHERE YOU ALWAYS BUY THE BEST FOR LESS"

NO LIMIT ON QUANTITIES ON THESE SALE ITEMS TO OUR CUSTOMERS. SORRY... DEALERS, TO INSURE ENOUGH STOCK FOR OUR CUSTOMERS. WE RESERVE THE RIGHT TO LIMIT DEALERS.

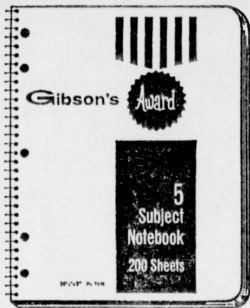

9001 \$1.29 Value **57¢**

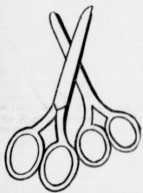

SCHOOL SCISSORS

5" SHARP POINT **14¢**

SPIRAL THEME BOOK

5942/5 25c Value GIBSON'S PRICE **13¢**

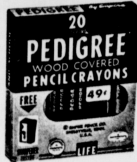
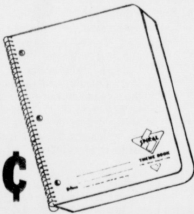

20 COUNT WITH SHARPENER

PENCIL CRAYONS

49c Value # 2449 **24¢**



11¢
25c Value



KS275T 98c Val. **49¢**

GIBSON'S FILLER PAPER

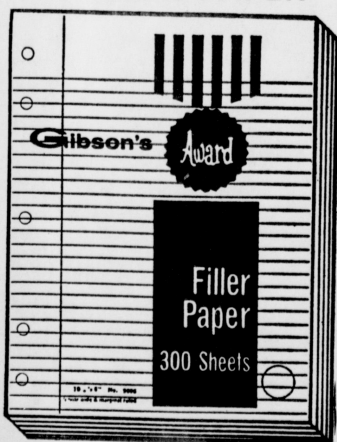

5 HOLE 300 SHEETS **45¢**



PRANG CRAYONEX CRAYONS 8 Colors Per Box **8¢**
16 Colors Per Box **12¢**
24 Colors Per Box **17¢**

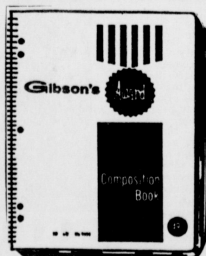

5 Hole # 104905 49c Value **22¢**



Ladies' Geometric Design Solid Color 100% Nylon **SCARVES** 59c Value **19¢** Ed.



BEAUTIFUL TOWELS in decorator designs. Florals, jacquards, screen prints.
BATH TOWEL Reg. \$1.87 **\$1.37**
HAND TOWEL Reg. 97¢ **67¢**
WASH CLOTH Reg. 47¢ **33¢**

Young Mens Orlon - Nylon **CREW SOCKS**

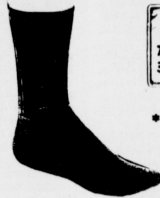

Luxury Knit 70% ORLON ACRYLIC 30% STRETCH NYLON

98c Value * Sizes 10 to 13 **48¢** Pr.

S-T-R-E-T-C-H

Boy's & Men's Canvas **SLIP-ONS**

Sizes 12 to 6 1/2 to 12 **\$2.37** Pr. \$2.98 Value

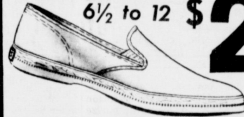

WOOD RULER 10c Value **4¢**

KLEENEX FACIAL TISSUE 125's



14¢

BLENDWELL WATER COLORS

33¢

DAYLIGHT SAVING HOURS 9a.m.-9p.m. MONDAY thru SATURDAY

These Specials Good Through **WEDNESDAY**

GIBSON'S DISCOUNT CENTER Health And Beauty Aids

- GLEEM Toothpaste 95¢ Family Size **59¢**
- TOP MODEL Hair Spray 17 oz. Size **67¢**
- LISTERINE MOUTHWASH 20 oz. Size \$1.29 Value **87¢**
- GET SET HAIR SETTING GEL \$2 Value **\$1.23**
- CHAMBERLAINS HAND CREAM \$2 Value **77¢**
- LILT MILK WAVE HOME PERMANENT \$2.29 Value **\$1.29**
- BAYER ASPIRIN 300's \$2.19 Value **\$1.47**
- BRYLCREAM IMPERIAL SIZE \$1.39 Value **84¢**
- PRELL CONCENTRATE SHAMPOO Large Size \$1.09 Value **67¢**
- SOFTIQUE BATH OIL 3 oz. \$1.75 Value **\$1.07**



5 for 79¢ **47¢** VALUE

Additions Made to Vehicle Requirements for Stickers



COME ON INSPECTOR—This bright-eyed little miss knows her father is ready for the new vehicle inspection law coming up with the next inspection date. Three-year-old Sara Smith is trying that seat belt on for size. She is the daughter of Mr. and Mrs. Dan Smith and granddaughter of Mr. and Mrs. T.B. Hicks.

Muleshoe...

Cont. from Page 1

In Girl's Little League, Poyner's White Auto-ettes came on strong to win three games straight over the Western Drug Pill Rollers. But the Pill Rollers were not out of play by any means. They came back to win four straight games and are Girl's Little League Champs for the season. Total season scores were the Pill Rollers 11 and the Auto-ettes a total of 9 wins.

Lewis Scoggin, Jerry Scoggin, Gene Bray, and Keith Bray, vacation agriculture teacher, leave Monday August 21, for a week at Colorado State Fair. They will be showing breeding stock and hawking. They will return, Monday August 28.

Mr. and Mrs. Chester Yerby and Lee Ann, Mr. and Mrs. H.A. Douglas, and Andrea Kay returned recently from a week at Vallecito Lake, Colo. Mr. and Mrs. Ernest D. Martin and family joined them there later in the week.

Mr. and Mrs. Roger Albertson left Thursday for Kirksville, Mo. where they will visit their son and wife, Mr. and Mrs. Gary Albertson. Gary attended pre-med school and is working at Kirksville Hospital during the summer months. The Albertsons will return Monday.

Mr. and Mrs. N.L. Johnson have returned after visiting relatives in California for several days.

Airman and Mrs. William Russell left Thursday for Las Vegas, Nev. where he is stationed at Nellis Air Force Base.

New motor vehicle inspection law additions become effective August 28 and drivers have until April 15, 1968 to get their vehicles inspected, the Department of Public Safety announced Thursday.

Additions to the law were enacted by the 53rd Legislature this year and require seat belts on every motor vehicle which from seat belts and anchorage were a part of the manufacturer's original equipment both American and foreign made.

A seat belt anchorage consists of a threaded hole of suitable structure to receive the seat belt attachment fittings.

Such anchorages were a part of the manufacturer's equipment on American-made passenger cars beginning with the 1962 models, said Safety Officer Chester Fant with the DPS.

Officials ...

Cont. from Page 1

visors Association, and Texas Association of County Superintendents. The Commissioner of Education, Dr. J.W. Edgar, and Staff members from the Texas Education Agency attended.

The keynote address was given by Dr. John W. McFarland, Dean of Teacher Education, University of Texas at El Paso. His topic was "Professional Organizations—Past, Present, and Future."

Twelve (12) amendments to the TSTA Constitution were proposed and will be voted on October 26-28 in Houston at the State Convention. These amendments were relative to: (1) changes of membership and fees (2) Membership and length of term of the State Executive Committee (3) State Executive Committee to include presidents of Texas Classroom Teacher Association, the Association of School Administrators, the Texas Association of Secondary School Principals, and the Texas Elementary Principals and Supervisors, (4) one of the Executive Committee

vehicles will be rejected if the required belts are not present; or the belts are unsafe or unserviceable from wear.

Rejected, too, will be vehicles which do not comply with defective or bent rim flanges, or loose or missing bolts, nuts or lugs, or if the rims have defects and cracks to the extent that they impair the safe mounting and proper retention of tires.

Rejected, too, will be vehicles which do not comply with defective or bent rim flanges, or loose or missing bolts, nuts or lugs, or if the rims have defects and cracks to the extent that they impair the safe mounting and proper retention of tires.

members from each district be a classroom teacher (5) all officers of local, district, and state shall begin their terms on June 1 and end their terms on June 30, (6) Procedure for the election and reporting of Delegates to the District House of Delegates, (7) System for nomination of Delegates from local units to the State House of Delegates.

PUBLIC NOTICE

Proposed CONSTITUTIONAL AMENDMENT NUMBER THREE ON THE BALLOT

HOUSE JOINT RESOLUTION No. 17 proposing an amendment to Section 49-b, Article III of the Constitution of Texas, so as to authorize an increase in the total amount of the obligations that may be issued by the Veterans Land Board to Four Hundred Million Dollars (\$400,000,000) for the purpose of providing for the issuance of said bonds or obligations and the conditions relating thereto.

"Section 49-b. By virtue of prior amendments to this Constitution, there has been created a governmental agency of the State of Texas known as the State of Texas Veterans Land Board, which has been designated the Veterans Land Board. Said Board shall continue to function for the purposes specified in all of the prior Constitutional amendments as modified hereinafter. Said Board shall be composed of the Commissioner of General Land Office and two (2) citizens of the State of Texas, one (1) of whom shall be well versed in financial matters, one (1) of whom shall be well versed in legal matters, and one (1) of whom shall be well versed in financial matters. One (1) such citizen shall be appointed by the Governor and one (1) such citizen shall be appointed by the Legislature. The members serving on said Board shall complete the term of their office on the date of their appointment. In the event of the resignation or death of any such citizen member, the Governor shall appoint a replacement to serve for the unexpired portion of the term to which the deceased or resigning member had been appointed. The compensation for said citizen members shall be as now or may hereafter be fixed by the Legislature; and each shall make bond in such amount as may hereafter be fixed by the Legislature.

"The Commissioner of the General Land Office shall act as Chairman of said Board and shall be the administrator of the Veterans Land Program and shall have the authority to issue bonds or obligations as now or may hereafter be provided by law. The absence or illness of the Commissioner shall be filled by the Chief Clerk of the General Land Office shall be the Acting Chairman of said Board and shall have the same duties and powers that said Commissioner would have if present.

The inspection fee has been raised 75 cents this year and will be \$1.75 per vehicle. This fee will be charged at the Inspection Station for every inspection made, whether approved or rejected. However, all Inspection Stations will be required to reinspect free of charge any vehicle rejected by it after necessary adjustments have been made within a period of seven days.

Services Today For Mrs. Goforth

Funeral services for Mrs. Woody Goforth will be held at 2:30 p.m. today, August 20, in Trinity Episcopal Church. Elder V.J. Lowrance, Smithville officiating assisted by Elder Donald Day, Canyon.

Burial will be in Littlefield Memorial Park Cemetery under direction of Singleton Funeral Home.

Mrs. Goforth, 64, lived one mile east of Needmore and had lived in Bailey County since 1924. She was born August 27, 1902 in Oklahoma and was a member of the Primitive Baptist Church.

Wild...

Cont. from Page 1
George Tuck, but not before Tuck got the picture of Kitchens astride the hostile critter.

Kitchens came out in second place in the bull riding event and Tuck came out in first place in the roping event. He suffered cuts, abrasions and severe bruises and



TOURISTS OF WEEK—A Paogosa Spring, Colo. family and an aunt, Jewel Newham, Ranger, Texas were welcomed to Muleshoe Friday as "Tourists of the Week." City patrolmen, "Miss Muleshoe, Diane Bryant," and Ambassador Vicki Hennison welcomed the family with Bob Stovall on hand to present them with courtesy accommodations from local merchants. Pictured left to right are Muleshoe, Mrs. Livia Cloman, with the family pet, "Shasta," Mr. and Mrs. Cecil Cloman, Mr. and Mrs. Cloman and Jewel Newham, Ranger, Cecil Davis, Muleshoe, is Mrs. Cloman's uncle and although they had visited the Mule site previously, Mrs. Cloman said "Usually when I get stopped by the police, I'm in trouble...but this time it was a welcome experience. The family were enroute to Abilene to attend a family reunion.

Martis also placed in another roping event with a time of 18.5.

Other local participants were Robert Hightower, Pete V's, hert, H.L. Nash and a Bula area resident, John Latham, was winner of the saddle drawing Saturday evening.

Shop Muleshoe First

An impression that Ole Number 4 has an ardent dislike for photographers, even though he is pictured on the front page of the Morton Tribune.

Several Muleshoe participants placed in different events during the rodeo, Earl Mardis took second place in calf roping with a time of 24.1 and Bob Black was winner of bull dogging with a time of 27.0 on two steers.

"The lands of the Veterans' Land Fund shall be sold by said Board in such quantities, at such terms, as such prices, and in accordance with the provisions of this Act, and under such rules and regulations as are now or may hereafter be provided by law. The purchase of principal and interest on such bonds, the purchase of lands as herein provided, or the payment of expenses as herein provided, may be invested in bonds or obligations of the United States of America if such bonds are needed for such purposes.

"All moneys comprising a part of said Fund and not expended and who, as herein provided shall be a part of said Fund until there are sufficient moneys therein to retire fully all of the bonds hereafter issued and sold by said Board, except such portion thereof as may be set aside and retained in said Fund for the purpose of paying the principal and interest on such bonds, shall be deposited to the credit of the General Revenue Fund to be used for the purpose of paying the principal and interest on such bonds, as may be prescribed by law.

"When a Division of said Fund (such Division consisting of the moneys attributable to the bonds issued and sold pursuant to this Act) shall be authorized and the lands purchased therewith contains sufficient moneys to retire all principal and interest on such bonds, the moneys thereon, except such portion as may be set aside for the purpose of paying the principal and interest thereon, together with the expenses here authorized, shall be used for the purpose of paying the principal and interest on such bonds, as may be prescribed by law. Such use shall be a matter for the discretion and direction of said Board; but there may be no such use of said moneys for the purpose of paying the principal and interest on such bonds, unless such moneys are first deposited to the credit of the General Revenue Fund to be used for the purpose of paying the principal and interest on such bonds, as may be prescribed by law.

PUBLIC NOTICE

Proposed CONSTITUTIONAL AMENDMENT NUMBER FIVE ON THE BALLOT

BE IT RESOLVED BY THE LEGISLATURE OF THE STATE OF TEXAS, that Article III of the Constitution of Texas be amended by adding a new section thereto to be known as Section 49-e, as follows: "Section 49-e. The Parks and Wildlife Department, or its successor, vested with the powers, duties, and authority which deals with the operation, maintenance, and improvement of State Parks, shall have the authority to provide for, issue and sell general obligation bonds of the State of Texas in an amount not to exceed Seventy-Five Million Dollars (\$75,000,000). The bonds authorized herein shall be called 'Texas Park Development Bonds' and shall be issued in such form, denominations, and upon such terms as may be prescribed by law, provided, however, that the bonds shall bear a rate or rates of interest as may be fixed by the Parks and Wildlife Department or its successor, but the weighted average annual rate of interest that phrase is commonly and ordinarily used and understood in the municipal bond market, of all the bonds issued and sold in any installment of any bonds, shall not exceed four and one-half percent (4 1/2%) per annum; they may be issued in such installments as said Parks and Wildlife Department, or its said successor, finds feasible and practical in accomplishing the purpose set forth herein.

"All moneys received from the sale of said bonds shall be deposited in a fund hereby created with the State Treasurer to be known as the Texas Park Development Fund and administered (without further appropriation) by the said Parks and Wildlife Department, or its said successor, in such manner as prescribed by law.

BAILEY COUNTY JOURNAL
Established March 28, 1912
Published weekly except on Wednesdays
Subscription rates: \$1.00 per year in advance
Single copies 25 cents
Advertising rates: See page 10
Phone 3-3333
Bailey County, Texas

all bonds have been fully paid with interest, or after thereon or deposit in the interest sinking fund sufficient moneys to pay all future maturities of principal and interest. Additional moneys received from admission charges to State Parks shall be deposited in the Texas Park Development Fund, or any successor fund which may be established by the Legislature. The Parks and Wildlife Department, or its said successor, may prescribe by general law, the terms, conditions, and interest on such bonds, and may also prescribe by general law, the amount in the interest sinking fund at the close of the prior fiscal year, which includes any receipts derived during the prior fiscal year by said Parks and Wildlife Department, or its said successor, from admission charges to State Parks, and the amount of such investment shall be used for the purposes prescribed by the Legislature.

Win a Del Monte Tuna Salad at Piggly Wiggly
SERVED AT THE COCOANUT GROVE IN LOS ANGELES

WINNERS WILL FLY . . .
Continental Airlines
 the proud bird with the golden tail

TRAVEL CONTINENTAL AIRLINES
 Continental's Motto is "Semper Cum Superbia", ALWAYS WITH PRIDE. You can feel this pride in the extra things they do for you. They'll help you choose the best fare for your budget, handle your reservations swiftly and efficiently, and get you to your destination relaxed and on time. They take pride in offering you the finest possible services both on the ground and in the air. FLY CONTINENTAL AND FEEL THE DIFFERENCE PRIDE MAKES.

20 TUNA SALADS AND TRIPS TO BE AWARDED

- All Expenses Paid For Two For A Weekend!
- Winners will each receive a \$30.00 dinner for two at the Coconut Grove PLUS \$100.00 cash for other meals and incidentals.
- Registrations end August 30, 1967. No purchase necessary. You need not be present to win. Decision of the judges will be final.
- You must be 18 years of age or older to register.

Simply Register at Piggly Wiggly!

WINNERS WILL STAY AT THE . . .
RAMADA INN
Luxury for Less!

- GRACIOUS HOSPITALITY is a Ramada tradition!
- HIGH STANDARDS OF ELEGANCE AND COMFORT are found throughout this modern, nationwide roadside motor hotel chain!
- SPACIOUS ROOMS. Wall to wall carpeting, guest phone, TV and Radio, individual climate control.
- SERVICES include a magnificent dining room, 24-hour coffee shop, pool, free advance reservations.

DOUBLE WEDNESDAY With a \$2.50 purchase or more. **FRESH PRODUCE SALE at Piggly Wiggly**

<p>BONELESS ROAST U.S.D.A. CHOICE CHUCK U.S.D.A. Choice, Heavy Aged Beef, Lean, Tender, No Waste Pound 89¢</p> <p>Glover's, All Meat SLICED BOLOGNA 1-Pound Pkg. 59¢ 49¢ U.S.D.A. Choice, Heavy Aged Beef, 12-Ounce Package CLUB STEAKS Valu Trimmed, Thick Rib Cuts Pound 98¢ Blue Marrow's, Flash Frozen QUICK FIXIN STEAK Package 79¢</p>	<p>COUNTRY STYLE RIBS Lean, Northern Pork, Excellent for Cookouts 69¢ Pound</p>	<p>SIRLOIN U.S.D.A. CHOICE, Aged, Heavy Beef, 89¢ Pound</p>	<p>BREADED SHRIMP Thunderbolt, Fresh Frosted 8-Ounce Package 59¢</p> <p>Farmer Jones, First Grade, Fancy SLICED BACON 2-Pound Package 1.57 79¢ U.S.D.A. Grade A, Fresh, 1-Pound Package SPLIT BROILERS Small Fryers, Quarters or Halves, Farmer Jones, Juicy, Smoky Flavor Pound 39¢ ALL MEAT FRANKS 12-Ounce Package 49¢</p>
---	--	---	---

<p>Fresh, Grade A, Large IDEAL EGGS VERY NUTRITIOUS, SERVE THEM OFTEN. 38¢ Dozen</p>	<p>Pure Shortening VEGETOLE 3 Pound Can 54</p>
<p>Kraft's Salad Dressing Quart Jar MIRACLE WHIP 48¢</p>	<p>FOLGERS or MARYLAND CLUB, COFFEE All Grinds 3 Pound Can \$1.98</p>
<p>Van Camp, Vienna Sausage 3 4-Ounce Cans 68¢</p>	<p>Libby's Delicious Beef Stew 24-Ounce Can 58¢</p>
<p>Lucky Leaf Applesauce 25-Oz. Jar 28¢</p>	<p>Bell, ICE CREAM 1/2-Gallon Carton 58¢</p>
<p>Kerr Pt. Reg. Mouth Cs. Fruit Jars 99¢</p>	

FEATURE OF THE WEEK!

Thermo-Temp Insulated
12 oz. Tumbler only **11¢** ea.
 With every \$5.00 purchase
 NO COUPONS! NO LIMITS!

ACCESSORY FEATURES OF THE WEEK!

THIS COUPON WORTH **\$1.00**
 PLUS 100 Extra Free S & B Stamps with purchase of Thermo-Temp Insulated Ice Bucket/Cookie Jar
 Reg. retail \$15.00
 With coupon \$13.99
 Expires Sept. 10, 1967

THIS COUPON WORTH **50¢**
 PLUS 50 Extra Free S & B Stamps with purchase of Thermo-Temp Snack Trays (Set of 4)
 Reg. retail \$1.00
 With coupon \$1.49
 Expires Sept. 10, 1967

THIS COUPON WORTH **50¢**
 PLUS 50 Extra Free S & B Stamps with purchase of Thermo-Temp Tumbler Caddy
 Reg. retail \$1.00
 With coupon \$1.49
 Expires Sept. 10, 1967

Garden-Fresh Fruits and Vegetables!

GRAPES Thompson Seedless, Large Clusters Pound **29¢**
 La Grande, Large, Ripe

GREEN BEANS Crisp, Stringless Pound **22¢**
 Nectarines Pound 29¢

Squash TOMATOES Large, Firm, Red, Ripe Pound **19¢**
 Yellow, Local Grown

These prices good Aug. 21-23 in Mulshoe We reserve the right to limit quantities.

BEANS Campfire, Pork 'n 10 No. 300 Cans \$1

DOG FOOD Rusty 13 Large Cans \$1

TISSUE Cornet, Bathroom Assorted Colors 2 Roll Package 25¢

DETERGENT Bonie, Heavy Duty, Special Label Gt. Box 58¢

Frozen Selections for Your Freezer!

CREAM PIES Banquet—All Flavors 4 Family Size \$1

POTATOES Simplot Shoestring 3 20-Ounce Bags \$1.00

PIZZA Chef Boyardee Sausage 13 1/2-Ounce Package 79¢

GREEN PEAS Libby 5 10-Ounce Packages \$1.00

More food for LESS... always at...
PIGGLY WIGGLY

HAIR SPRAY Luster Creme, Regular or Extra Hold, Regular 8 1/2-Ounce Can **45¢**

SAUCE PANS Aluminum 3-Piece Set Containing one each 3/4-Quart, 1-Quart, and 2-Quart Size, Reg. \$1.59 **99¢**
 3 Piece Set



WELDING JOINTS—Joint after joint of pipe, approximately 60 feet in length, are being welded together to form a line across the county. It is being put down by Natural Gas Pipeline of America. Welder Charles Ellard has almost completed this section for inspection. Inspector of the welding operation is Art Pfeiffer.

Did You Say Captain Williams Which One.....

CANNON AFB, N.M. --The Captains Williams did have two things in common, aside from their last names. Both are officers in the U.S. Air Force and neither is single. The Captains Williams, as a matter of fact, have been married for a year -- happily -- and to each other. Therein begins this saga.

Captain Williams (Brian R.) is a fighter pilot. Until his departure for Vietnam just a few days ago, he was an F-100 instructor pilot with Cannon's 524th Tactical Fighter Squadron. It has been said of fighter pilots that their planes come first -- wife, second!

While Captain Williams (Patricia A.) has never disputed the possible truth of the statement -- she, the ground-bound Cannon Transportation officer, never really looked at the situation from a truck-first, husband-second point of view.

A big "Why?" seemed to lurk there somewhere -- and wifely instincts decreed that Captain Williams (Patricia A.) seek and answer. A cross-country flight (with Captain Brian Williams at the controls) was a possible solution, soon vetoed by Air Force regulations stipulating "rated" officer status. Commissioned she was -- but rated she wasn't.

The Captains Williams rose to the challenge -- enlisted the aid of Lt. Col. Joseph H. Turner, then - commander of the 524th, and Maj. Grady E. Monar, Squadron Operations Officer, and other base officials.

Such through-channels negotiations opened the door for the "orientation" flight ultimately scheduled for Captain Patricia Williams. She did it -- of course. Suited up, buckled in and strapped down, she rode the skyways in the "rumble-seat" of the F-100.

What was it like? "I was not sick," she says, emphatically. "But, those Gs! They don't really tell you about the Gs!" She explains, "I could only move my eyes and my hands just a little bit and yet I could see Bryan, up there ahead adjusting his gage, turning knobs and working levers. He was showing me how they fired the guns and all the other things a pilot has to -- and there I sat. I couldn't move! I never before realized just how much more strength and what perfect coordination a fighter pilot must have."

It was one hour and ten minutes until the touch-down on the Cannon runway. Captain Williams (Patricia A.) could move again -- her orientation flight was over. The men of the 524th TFS gave her a MacAuster Award -- said she was the prettiest pilot ever have flown with the famed "Hounddogs" -- and the Captains Williams now had one more thing in common.

Fieldcrest AUGUST BRIGHT SALE



Mattress Pads
Taylor Double duty completely washable and longer wearing fitted style

- TWIN FITTED** Reg. \$4.99 **\$3.79**
- FULL FITTED** Reg. \$5.99 **\$4.99**
- KING 78x80** Reg. \$11.99 **\$10.99**

BLANKETS
Airspun 100% Cotton Thermal Reg. \$8.99 Value 72x90 **\$6.99** King Size 108x90 Reg. \$13.99 **\$11.99**

Printed American Sampler Reg. \$8.99 **72x90 \$5.99**
Courtney Thermal Reg. \$5.99 **72x90 \$4.99**
Soft Touch 100% Creslan Reg. \$12.99 **80x90 \$10.99**

Fieldcrest Sheets
BLEACHED DURACALE

- TWIN FITTED** Reg. \$3.29 **\$2.99**
- 72x108** Reg. \$3.29 **\$2.79**
- FULL FITTED** Reg. \$3.59 **\$3.19**
- 81x108** Reg. \$3.59 **\$2.99**
- CASES 42x38** Reg. \$1.78 pr. **pr. \$1.58**
- KING 108x121** Reg. \$7.99 **\$7.29**
- KING FITTED** Reg. \$6.49 72x84 **\$5.99**
- Long Hollywood** Reg. \$8.99 78x84 **\$8.29**

COLOR-DURACALE-LARGE
Selection of Colors

- TWIN FITTED** Reg. \$3.69 **\$3.39**
- 72x108** Reg. \$3.69 **\$3.19**
- FULL FITTED** Reg. \$4.29 **\$3.79**
- 81x108** Reg. \$4.29 **\$3.59**
- CASES 42x38** Reg. \$1.98 pr. **pr. \$1.78**
- KING** Reg. \$9.99 108x120 **\$9.49**
- KING FITTED** Reg. \$7.99 72x84 **\$7.49**
- Long Hollywood** Reg. \$9.49 **\$8.99**

DURACALE No-Iron BLEACHED

- TWIN FITTED** Reg. \$3.69 **\$3.19**
- 72x108** Reg. \$3.59 **\$2.99**
- FULL FITTED** Reg. \$4.29 **\$3.79**
- 81x108** Reg. \$4.19 **\$3.59**
- Long Hollywood** Reg. \$8.99 78x84 **\$7.99**
- 108x120** Reg. \$8.99 **\$7.99**
- CASES** Reg. \$1.98 **\$1.78**

Printed Once Upon a Rose BLUE, GOLD, PINK

- FULL FITTED** Reg. \$5.99 **\$5.49**
- 81x108** Reg. \$5.99 **\$5.49**
- KING FITTED** 78x80 Reg. \$10.99 **\$9.99**
- 108x120** Reg. \$10.99 **\$9.99**
- CASES 42x38** Reg. \$3.38 **\$2.98**
- 42x45** Reg. 3.98 **\$3.58**

Beautiful Bedspreads IMPERIAL ROSE

- Full Size** Reg. \$25 **\$16.98**
- Queen Size** 102x120 Reg. \$35 **\$19.99**
- Dual King** 120x120 Reg. 39.95 **\$19.99**

DISH TOWELS
Large Size...Multi Stripe & Solid White Reg. 39¢ **3 For \$1**

Lazbuddie News

by Mrs. C. A. Watson

Weekend guests in the Luther Hall home were Mr. and Mrs. Pearl Scott from Midland. Recent visitors in the Leon Smith home were their daughter Mr. and Mrs. Dee Smith and Myrtle Boldin attended Primitive Baptist church services in Littlefield Sunday. Myrtle Steinbock and Nola Ivy attended the art show held in Lubbock Sunday. They attended the show in Clovis the previous Sunday. Myrtle Steinbock is a well-known area artist and has taught art recently in the Lazbuddie area.

Visiting the Olen Ivys and Mrs. T.D. Reed Sunday were Mr. and Mrs. Art Jones from San Antonio.

Supper guests in the home of Mr. and Mrs. E.A. Parham, Saturday evening were the J. Lee Fruitts from Abilene and the Otwell Bessars family from Roswell, N.M.

They were in Lazbuddie also to attend the wedding of their cousin, Marcella Mayfield.

Marcella Mayfield, daughter of Mr. and Mrs. J.B. Mayfield and Mrs. B. Jennings, son of Mr. and Mrs. Joe Bates Jennings exchanged wedding vows at the First Baptist Church Saturday, with the pastor, the Rev. Calvin Beach reading the double ring ceremony.

The Dennis Nelson family, Spearman were here recently to visit his parents, Mr. and Mrs. Conrad Nelson.

Mr. and Mrs. Scotty Windham was in the Tuscola, Abilene area last week visiting relatives. Members of the Lazbuddie school board postponed the scheduled meeting Monday night, August 14 to Monday night August 21. Two or three new teachers are expected to be hired.

Birthdays greetings go to Donna McDonald, Betty Pierce, Murray Stroud, Ruben Flores, John Ward, Myrtle Gilmore, Don Richards, Claud Blackburn, Everett Maxwell, Marsha Barnes, Diane Kirby, David Wimberly, Janet Wilkerson, Dorothy Morgan and Terry Holtman. Congratulations to Mr. and

Seabee Crume's Crew Chosen 'Best of Type'
Construction Electrician Second Class Donald B. Crume, USN, son of Mr. and Mrs. Joe A. Crume of Farwell, and husband of the former Miss Judy A. Vance of 1500 S. Ave. 1, Portales, a Seabee with Naval Mobile Construction Battalion 10, helped his battalion be chosen "Best of Type" among the Pacific Seabee Battalions. His battalion's selection was based on evaluations made during on-site visits by inspection teams from Pacific Construction Battalion Headquarters and on reports from regimental commanders of Mobile Construction Battalion 10. By receiving this award, the men of the battalion earned the right to wear the battle efficiency "E" on their uniform. This battalion recently became the first Vietnam-deployed battalion to receive the Secretary of the Navy Unit Commendation for exceptional service in providing construction support to Naval and Marine Corps units in Vietnam.

Mrs. Glen Watkins on the birth of a son, born Monday, August 14 in the Green Memorial Hospital. The baby weighed 7 lbs. 5 oz. Grandparents are Mr. and Mrs. Woodrow Surratte, Muleshoe and Mr. and Mrs. C. B. Watkins, Lazbuddie. The Glen Watkins have another son, Randy, age 6. Mr. and J.B. Young visited in Lubbock Sunday with Mr. and Mrs. Steve Young. Mr. and Mrs. H.A. Harvey Plainview were Sunday visitors in the James Harvey home. Joanie Harvey returned home with her grandparents for a week visit.

Mrs. L.M. Hardage, Mrs. Len Mason and Jan were in Abilene last week visiting. Mrs. Barney Reynolds had major surgery in Clovis Memorial hospital Tuesday of last week.

Mr. and Mrs. Cloyce Tedder, Linda and Gary visited Thursday night of last week with her aunt and family the L.M. Hardages.

CARD OF THANKS

The family of the late H.M. Shofner wishes to thank their many friends for the cards, flowers, the food, and other acts of kindness shown them during the illness and passing of Mr. Shofner. Also they wish to thank Dr. W.M. Dean and the nurses at the West Plains Hospital. Mrs. H.M. Shofner Mr. and Mrs. D.E. Beller Mr. and Mrs. J.H. Wimberly Mr. and Mrs. J.T. Shofner and families

For State Farm Insurance, See F. L. NEWTON, Local Agent Littlefield, Texas. Phone: 385-5055

Representing The World's Largest Writer Of Auto And Homeowners Insurance. State Farm Insurance Companies / Home Offices Bloomington, Ill.

PUBLIC NOTICE
Proposed CONSTITUTIONAL AMENDMENT NUMBER ONE ON THE BALLOT

BE IT RESOLVED BY THE LEGISLATURE OF THE STATE OF TEXAS: Section 1. That Section 9, Article VIII, Constitution of the State of Texas, be amended to read as follows: "Section 9. The State tax on property, exclusive of the tax necessary to pay the public debt, and of the taxes provided for the benefit of the public free schools, shall never exceed Thirty-five Cents (35¢) on the One Hundred Dollars (\$100) valuation; and no county, city or town shall levy a tax rate in excess of Eighty Cents (80¢) on the One Hundred Dollars (\$100) valuation in any one (1) year for general fund, permanent improvement fund, road and bridge fund and jury fund purposes; provided further that at the time the Commissioners Court meets to levy the annual tax rate for each county it shall levy whatever tax rate may be needed for the four (4) constitutional purposes; namely: general fund, permanent improvement fund, road and bridge fund and jury fund so long as the Court does not impair any outstanding bonds or other obligations and so long as the total of the foregoing tax levies does not exceed Eighty Cents (80¢) on the One Hundred Dollars (\$100) valuation in any one (1) year. Once the Court has levied the annual tax rate, the same shall remain in force and effect during that taxable year; and the Legislature may also author-

TOWELS Special Purchase
Large selection of colors

- BATH** Reg. \$1 **2 For \$1**
- HAND** Reg. 59¢ **3 For \$1**
- W/CLOTHS** Reg. 39¢ **4 For \$1**
- LOTUS - JACQUARD**
- BATH** Reg. \$3.00 **\$1.79**
- HAND** Reg. \$1.80 **\$1**
- W/CLOTH** Reg. 70¢ **49¢**
- LEXINGTON Solid Color**
- BATH** Reg. \$1.20 **99¢**
- HAND** Reg. 70¢ **59¢**
- W/CLOTH** Reg. 40¢ **35¢**

SEA SHELL Jacquard Fringed

- BATH** Reg. \$2.30 **\$1.80**
- HAND** Reg. \$1.30 **\$1.20**
- W/CLOTH** Reg. 60¢ **50¢**

DEL MONICO Jacquard-Fringed-Soft Touch

- BATH** Reg. \$2.30 **\$1.80**
- HAND** Reg. \$1.30 **\$1.20**
- W/CLOTH** Reg. 60¢ **50¢**

LUSTRE Solid Color Dobby Border

- BATH** Reg. \$3 **\$2.30**
- HAND** Reg. \$1.80 **\$1.60**
- W/CLOTH** Reg. 70¢ **60¢**

PILLOWS Kodel No-allergic
Size 21x27 Reg. \$4.98 **2 For \$7.99**

Foam Rubber No-Allergic \$7.99
Reg. \$4.98 **2 For \$7.99**
Curled Duck Feathers
Reg. \$4.98 **\$6.99**
2 For \$11.99

SERENE
New machine washable & dryable 100% Fortel
Reg. \$6.98 **\$11.99**
2 For \$11.99

IMPORTED DOWN
Finest Grade Size 21x27 Reg. \$11.98 **\$19.99**
2 For \$19.99

Use our convenient 30 day charge



TRADE CLASSIFIED SELL BUY ADS LEASE

WANT ADS PH. 272-4536
CLASSIFIED RATES
 OPEN RATES
 First insertion, per word - 6¢
 Second and additional insertions - 4¢
NATIONAL RATES
 First insertion per word - 8¢
 Second and additional insertion - 5¢
 Minimum charge - 65¢
 Card of Thanks - \$1.00 Double rate for blind ads
 Classified Display - 85¢ per col. inch
 95¢ col. inch for reverses

DEADLINE FOR INSERTION
 Thursday's Muleshoe Journal - Noon Tuesday
 Sunday's Bailey County Journal - Noon Friday

The Journals reserve the right to classify, revise or reject any classified ad.

Check advertisement and report any error immediately. Journals are not responsible for error after ad has already run once.

PERSONALS

Want to Do Your Painting By Contract or by Hour-Reasonable rates. E. L. Goodman 824 South First, Phone 272-4626, -155-tfc

KIRBY authorized dealer, Sales and Service New and Used vacuum cleaners. Phone 272-4040, Muleshoe.

1-32t-7tc
 for rent, 15 ft. camper, By week, Call 272-3163.
 1-35s-tfc

ALL kinds of roofing done the best yet. For free estimates see Ray Auld in trailer house behind Forbes Real Estate.

1-32t-tfc.

WILL do ironing in my home, experience. Call 272-4194.

1-33S-3tc

MRS. Jimmy Milner plans to teach piano, beginning in September. For information call 272-3484.

1-33S-3tp

Trailer Space for rent-Call 272-3465.

7-32T-tfc

WANTED Day car hop, also night car hop w/in school starts, apply in person. See Bill or Margaret at Bill's Drive Inn.

3-32S-tfc

4 HOUSES FOR RENT

FOR rent, 3 bedroom house 715 Ave. G. Just painted on the inside. Claude Brown, 1104 West Street, Clovis.

4-30t-tfc

FOR Rent, 3 room house, 324 W. 11th, call 272-4304.

4-30s-tfc

FOR RENT: The W. V. McAlpin home, 218 Elm. Large living room, kitchen, two bedrooms, two baths, carpeted, draped, central air cond, and heated, fenced backyard. Call 272-3314.

4-32S-4

FOR RENT: 2 bedroom house, newly decorated. Call 272-3038 or see Mrs. Jack Lender-son at 1818 West Ave. D.

4-23t-tfc

3. HELP WANTED

WANTED Typist. Must type 50 words per minute. Apply at Journal office.

3-33s-tfc.

Wanted Beautician, Main Street Beauty Salon, phone 272-3448.

3-25S-tfc

HELP WANTED: Apply in person. Dolly Cup.

3-34S-4tc

IF YOU are willing to relocate and desire to earn \$100 to \$150 per week, Cloverlake Dairy Food, Inc., Plainview, Texas, now are taking applications for route salesmen. After training period, will be placed on established route. Age 25 to 45, Apply Cloverlake Dairy Food, Inc., 711 Austin St., Plainview, Texas.

3-34S-2tc

FOR Sale, 400 acre Rolling Block land ranch, large Ranch home, guest house, good fences, 75 acres in cultivation on pavement. Exclusive price \$50,000. Emmette Cross Real Estate, 511 1st, Muleshoe, Tex.

8-29t-tfc

FOR Sale, 390 acres, nice 2 bedroom home, 150 acre bottom land. Large Lake to be put on this place. Contract let for Dec. 1st. Can irrigate bottom land from lake. This will be a nice place when lake is completed. Exclusive Price, \$60,000. No Trade. Can get large loan. Emmette Cross Real Estate, 511 South 1st, Muleshoe, Texas

8-29t-tfc

Equity Reduced for quick sale. Large 3 bedroom and den, wood burning fireplace and all the extras. Lamond Lane 1909 W. Ave. G, 272-4368

8-29s-tfc

FOR SALE-furnished or unfurnished home, with garage apt. Utility room and basement. Located near schools. Be an excellent investment for rental property. 617 W. Ave. D, or call 272-4400.

8-33S-tfc

320 ACRES near Friona, two 8 inch wells, good grain allotments, good location for a feed lot. Write G.W. Casey, Box 336, Crystal City, Texas, or phone 512 DR4-3509.

8-33S-4tp

EXCLUSIVE 45 A. level 2 bedroom home 8' well under ground pipe with gated pipe 15.2 cotton allotment on pavement, 4 miles from city limits. Priced right, good loan.

EXCLUSIVE 3 bedroom home \$65.00, \$600 down balance \$200 per month.

HOLLAND REAL ESTATE
 121 Am. Blvd.
 phone 272-3293

8-34S-tfc

FOR SALE; 2 bedroom house carpeted livingroom, nice yard with fence. Good location. Priced to sell this month. Located 217 Date St. Call 272-3918- Max King.

8-24s-tfc

SALES OF ALL KINDS
GRADY MURRY
AUCTIONEER
FOR Farm or Business SALES call
 CA 4-7139
 Olton Rt., Plainview, Texas 34s-8tc

NEW 1967 CAM 1/2 TON PICKUPS \$1950
LADD PONTIAC
 9-18s-tfc

10. FARM EQUIPMENT
 USED GARDEN TRACTOR - 6 H.P. WHITE'S SUPREME, 1 YEAR OLD.
 Johnson - Nix, Muleshoe 10-31t-tfc.

ATTENTION Alfa Farmers Pierce 5 inch skids regular price \$675.00 sale price \$299.00 BROWNFIELD TRACTOR CO. Ford and Oliver Dealer Phone 637-3541 Brownfield.

10-33t-6tc

11. FOR SALE OR TRADE
 FOR SALE: Used flute. Good condition. Call 925-3250.
 11-32S-4tc

FOR Sale or Trade, 1966 Ford, Phone 272-3280, 9-31s-tfc.

For Sale, used clarinet, in good condition, call Cindy Phillips, 925-3510, 11-23s-5tc

12. HOUSEHOLD GOODS
 TV REPAIR Call 272-3138 between 8 a.m. and 12 noon, 6 days a week. Poyor's White Store.

12-29t-tfc

REPOSESSED 1966 model Singer Sewing machine in Walnut console. Will zig-zag, blind hem, fancy patterns. Assume 4 payments at \$7.46. Must have good credit. Write Credit Manager, 114 19th St., Lubbock, Texas.

12-34S-tfc

HANNAH's husband Hector hats hard work so he cleans the rugs with Blue Lustra. Rent electric shampooer \$1. Sam's TV Auto Store, 222 Main St., Muleshoe, Tex.

12-34S-tfc

15. MISCELLANEOUS
 MILLIONS of rugs have been cleaned with Blue Lustra. It's America's finest. Rent electric shampooer \$1. Higginbotham-Bartlett, 215 Main.

15-32S-tfc

For Sale, New and Used Tires, almost all sizes, Finns L.P. Gas, phone 272-4578.

15-29t-tfc

FOR Sale, Registered Hampshire, 25 open girls, 10 boys, Harris and Winters Breeding, 7 1/2 months old, Montex Farms, 1/2 mile E., Larlet, Tex. Phone 272-3168 Muleshoe, Night and Sunday.

15-32S-tfc

16. LIVESTOCK
 Zionist stresses Israel's need for immigration.
 Left and right deary British defiance cuts.

TELEVISION SCHEDULE FOR THE MULESHOE AREA

WESTERN DRUG	KGNC-TV (4)	KVII-TV (7)	KFDA-TV (10)	KCBQ-TV (11)	KLEB-TV (13)
AMARILLO Muleshoe Cable 4	AMARILLO Muleshoe Cable 4	AMARILLO Muleshoe Cable 5	AMARILLO Muleshoe Cable 6	LUBBOCK Muleshoe Cable 2	LUBBOCK Muleshoe Cable 3
DAYTIME	DAYTIME	DAYTIME	DAYTIME	DAYTIME	DAYTIME
7:00-Today Show 7:25-News 7:30-Today Show 8:00-Today Show 9:00-Snap Judge 9:25-News 9:30-Open 10:00-Personality 10:30-Holly, S. 11:00-Jeopardy 11:30-Eye Guess 11:55-News 12:00-News 12:10-Irrig. Rep. 12:15-Weather 12:20-Ruth Brent 12:30-Make Deal 12:35-News 1:00-Days of Live 1:30-Doctors 2:00-Another W. 2:30-You Don't Say 3:00-Match Game 3:30-Western 4:30-Mike D. 5:30-Hunt.-B.	8:00-Fugitive 9:00-Ed Allen 9:30-Date Line 9:55-Children's Dr. 10:00-Honeymoon 10:30-Family Game 11:00-Eve, body T. 11:30-Donna Reed 12:00-NWS 12:30-C. Caravan 1:00-Newly Wed. 1:30-Dream Girl 1:55-News 2:00-Gen. Hosp. 2:30-Dark Shad. 3:00-Dating Game 3:30-Movie 5:00-P. Jennings 5:30-Trails West 6:00-News-Wea.	6:30-Ilm Fea. 7:00-Farm Ranch 7:20-News 8:00-Capt. Kang. 9:00-Romper R. 9:30-B.Hill. 10:00-Andy 10:30-Van Dyke 11:00-Love of L. 11:25-News 11:30-Search 11:45-G. Light 12:00-News 12:10-Weather 12:20-Farm-Ranch 12:30-World Turns 1:00-Password 1:30-Houseparty 2:00-Tell Truth 2:25-News 2:30-E. of Night 3:00-S. Storm 3:30-Can. Cam. 4:00-Mr. Min. 5:00-Lone Ranger 5:30-News 6:00-News-Wea.	7:00-Headlines 7:05 Farm. Rep. 7:25-Weather 7:30-Today 8:25-News 8:30-Today 9:00-Snap Judge 9:25-News 9:30-Concen. 10:00-Personality 10:30-Holly Sq. 11:00-Jeopardy 11:30-Eye Guess 11:55-News 12:00-News 12:15-Community 12:30-Make Deal 12:55-News 1:00-Day of L. 1:30-Doctors 2:00-Another W. 2:30-Don't Say 3:00-Match Game 3:25-News 3:30-Dating G. 4:00-Donna Reed 4:30-Lone Ranger 5:00-Beaver 5:30-Hunt.-B. 6:00-News-Wea.	5:55-Sign On 6:00-Sunrise S. 6:30-Popeye 6:45-Farm-Ranch 7:05-News 7:30-M.Show 8:00-Capt. Kang. 9:00-Can. Cam. 9:30-Bev. Hill. 10:00-Andy 10:30-Van Dyke 11:00-Love of L. 11:25-News 11:30-Search 11:45-Guiding L. 12:00-News 12:30-World Turns 1:00-Password 1:30-Houseparty 2:00-Gen. Hosp. 2:30-Edge of N. 3:00-Spec. Storm 3:30-Movie 5:00-Riffman 5:30-CBES 6:00-News-Wea.	
MONDAY EVENING	MONDAY EVENING	MONDAY EVENING	MONDAY EVENING	MONDAY EVENING	MONDAY EVENING
6:00-News 6:15-Weather 6:25-Sports 6:30-Monkeys 7:00-Jeanie 7:30-Cap. Nice 8:00-Road W. 9:00-Run for Life 10:00-News 10:15-Weather 10:25-Sports 10:30-Tonight 12:00-Sign Off	6:30-Iron Horse 7:30-Rat Patrol 8:00-Felony Squad 8:00-Peyton P. 9:00-Big Valley 10:00-News-Wea. 10:20-Com. 10:30-J. Bishop	6:30-Gill. Is. 7:00-Terrific 7:30-V. Playhouse 8:00-A. Griffin 8:30-Family A. 9:00-C. Elbe 10:00-News-Wea. 10:25-Background 10:30-Big Flicker 11:00-Big Flicker	6:30-Monkeys 7:00-Tony Bennett 7:30-Branded 8:00-Road West 9:00-Run For 10:00-News 10:30-Tonight	6:30-News-Wea. 7:30-Occ. Wife 8:00-Movie 10:33-Tonight	6:30-News-Wea. 7:30-Occ. Wife 8:00-Movie 10:33-Tonight
TUESDAY EVENING	TUESDAY EVENING	TUESDAY EVENING	TUESDAY EVENING	TUESDAY EVENING	TUESDAY EVENING
6:00-News 6:30-Girl UNCLE 7:30-Occ. Wife 8:00-Movie 10:00-News 10:15-Weather 10:25-Sports 10:30-Tonight 12:00-Sign Off	6:30-Combat 7:30-Invaders 8:30-Peyton P. 9:00-Fugitive 10:00-News-Wea. 10:20-Com. 10:30-J. Bishop	6:30-Daktari 7:30-Spotlight 8:30-P. Junction 9:00-CBS Rep. 10:00-News-Wea. 10:25-Background 10:30-Big Flicker 11:00-Big Flicker	6:30-Girl U.N.C. 7:30-Occ. Wife 8:00-Movie 10:33-Tonight	6:30-News-Wea. 7:30-Occ. Wife 8:00-Movie 10:33-Tonight	6:30-News-Wea. 7:30-Occ. Wife 8:00-Movie 10:33-Tonight
WEDNESDAY EVENING	WEDNESDAY EVENING	WEDNESDAY EVENING	WEDNESDAY EVENING	WEDNESDAY EVENING	WEDNESDAY EVENING
6:00-News 6:30-Virginian 8:00-Bob Hope 9:00-Spy 10:00-News 10:15-Weather 10:25-Sports 10:30-Tonight 12:00-Sign Off	6:30-Batman 7:00-Monroes 8:00-Movie 10:00-News-Wea. 10:20-Com. 10:30-J. Bishop	6:30-In Space 7:30-Hillbillies 8:00-G. Acres 8:30-Gomer P. 9:00-C. Elbe 10:00-News-Wea. 10:25-Background 10:30-Big Flicker 11:00-Big Flicker	6:30-Virginian 8:00-Bob ope 9:00-1 Spy 10:00-News 10:30-Tonight	6:30-Lost in S. 7:30-Hillbillies 8:00-Gr. Acres 8:30-Gomer P. 9:00-Bewitched 9:30-Love on R. 10:00-News-Wea. 10:30-Wild West 11:30-Cim. City	6:30-Lost in S. 7:30-Hillbillies 8:00-Gr. Acres 8:30-Gomer P. 9:00-Bewitched 9:30-Love on R. 10:00-News-Wea. 10:30-Wild West 11:30-Cim. City

BUSINESS SERVICES DIRECTORY

FOR FHA, GI and FARM LOANS AND THE **BEST INSURANCE** SEE **POOL INSURANCE CO.**
 Phone 272-4531 Muleshoe
 W. M. Pool Jr. Lee R. Pool

SINGLETON FUNERAL HOME
 24 HOUR AMBULANCE SERVICE
 PHONE 272 4574 MULESHOE

Save Money On Auto Parts!
BOVELL MOTOR SUPPLY
 107 E. Ave. B - Dial 272-4288
 MRS. W. T. BOVELL, Owner

Of All White's Dealer Stores... Texas' LARGEST **Tire & Battery Dealer!**
BERRY ELECTRIC CO.
 ELECTRIC WIRING and REPAIRS REFRIGERATION SERVICE
 104 E. AVE. B Phone 272-3375

WILSON DRILLING CO.
 Dial 272-4180
 NIGHT PHONE 272-3148
 CLOVIS HWY. MULESHOE

W. O. CASEY
 GENERAL INSURANCE
 Let Our Complete Coverage Take Care of All Your Insurance Problems
 Muleshoe State Bank Bldg. Ph. 272-4571

MISS YOUR PAPER?
 CALL CIRCULATION DEPARTMENT
 Phone 272 4536

NEW AND USED FURNITURE WE BUY ANYTHING!
Swap Shop
 209 American Blvd
 Phone 272-3074

SEPTIC TANKS & CESSPOOL SERVICE
 DRILLED - REPAIRED - INSTALLED
 Cesspools - Pier Holes
 Boot Pits Storm Cellars
 We Drill Up to 7 Ft. In Diameter
 & 45 Ft. Deep
 Concrete Covers & Turnkey Jobs Available

THE MONEY YOU SPEND AT HOME STAYS AT HOME!

GOODYEAR
VULCANIZING FLATS - ANY SIZE - NEW TIRES

MISS YOUR PAPER?
 CALL CIRCULATION DEPARTMENT
 Phone 272 4536

BATTERIES-USED TIRES-FAST, EFFICIENT SERVICE

Johnson-Pool Tire Co.
 MULESHOE Ph. 272-4594

Bula News

by Mrs. John Blackman

Reverend and Mrs. Leo Buschur and girls, Karen and Elena returned Saturday from a three weeks visit with relatives in and around Dayton, Ohio. He participated in the Dayton New Life Crusade, sponsored by the Baptist General Convention of Texas. On their return home they stopped for a visit with Jimmy Gresham and family. Gresham is attending Mid-Western Seminary at Kansas City. They have moved there in recent months from Enochs.

The Buck Medlin family and the DeWitt Tiller family are vacationing this week at Tres Ritos, N.M.

Mr. and Mrs. Ashel Richardson and children Mike and Margaret are vacationing this week in the mountains of Colorado.

Hall accompanied by a heavy rain destroyed crops for several farmers in our community Monday evening. Among those hit the hardest by the hail were the Nichols brothers, E. N. McCall, D. J. Cox and A. C. Archer. Crops in our area are very pretty and we hate to hear of this disaster.

Dinner guests Sunday in the Ivan Clawson home were his father Mr. and Mrs. W. L. Clawson, Mrs. James Clawson and girls Darla and Debbie of Amarillo; Mrs. Rosa Seifers, Littlefield; Mr. and Mrs. Hulon Clawson, Vista, California; Mr. and Mrs. Wilbert Clawson and daughter Debbie, Lubbock and Mr. and Mrs. J. D. Rowland, Bula.

Mr. and Mrs. Gary Everett and children Scott and Laura of Odessa have spent the past week with her parents the W. C. Risingers and other relatives.

Mr. and Mrs. John Lackey of McAllan, are here for a visit with their daughter and family the James Boleyn's.

Mr. and Mrs. Howard Thomas and boys Mark, Kyle and Paul from Cut Bank, Montana are here for a visit with his uncle and aunt, Mr. and Mrs. W. T. Thomas, and the Leon Kessler.

Tuesday night a barbecue supper was enjoyed at the Thomas home in their honor. Attending were Mr. and Mrs. Don Grusenjorf and daughter Patricia, Mr. and Mrs. Sammye Nichols, Mr. and Mrs. Oscar Grusenjorf of Littlefield and the Leon Kessler family and Dennis Newton.

Mr. and Mrs. A. H. Arend and Mr. and Mrs. James Boleyn and boys, enjoyed spending a few days the past week at Tres Ritos, and Red River.

Miss Doris McBee will be honored with a wedding shower Sunday August 27 from two till four p.m. in the W. T. Thomas home. Miss McBee will be married the 8th of September.

The revival for the local Baptist Church will be held Sept. 4-10. Franklin Swamer of Plainview will be the visiting preacher. Terry Howell of Lubbock will direct the singing and

Miss Elaine Tiller will be pianist. Time will be 10 a.m. and 7:30 p.m. Buschur, pastor of the church invites everyone to attend.

Out of town guests for the Hubbard-Stanley wedding Saturday evening were: Mrs. Effie Goodner, Henrietta; Miss Gladys Settiff, Hereford; Kay Neel, Friona; Mrs. Gary Everett, Odessa; Mr. and Mrs. John Richardson and children, Mr. and Mrs. Edd Richardson and children of Lovington; Cindy Mooney, Amarillo; Karen O'Brian, Friona; Mr. and Mrs. Pete Hubbard and daughter Jonnye and Mrs. Allan Hubbard, Lubbock; Mrs. Bertha Roberts, Morton; Mr. and Mrs. Barney Oldfield and daughter Kimberly, Grants, N.M.; Judy Salsler, Whiteface; Janice and Susan Smith, San Diego, Calif.; Mr. and Mrs. E. G. Fitzgerald, and children, Mustang, Okla.; Mr. and Mrs. Carl Cochran, San Diego, Calif.; Reese Cockerham, Beaumont, Calif. and Mr. and Mrs. Don Windsor, Yucapia, California.

Dr. and Mrs. W. H. Zedlitz and children of Dallas came Friday for a visit with her mother Mrs. E. W. Black. They with Mr. and Mrs. Richard Black and children did some sightseeing and camping out at Tres Ritos this week.

Barbara and Helen Black, daughters of Mr. and Mrs. Houston Black spent last week in Dallas visiting with their aunts and families the Zedlitz and Sullivans and returned home with Mr. and Mrs. Zedlitz. Mr. and Mrs. Roy Young have an apartment in Lubbock for a few days so Roy can be close to a doctor. Roy is doing fine, but doctors felt he should be close for a while following his surgery.

Mrs. G. B. Salyer is in Kermit with her daughter and husband, Mr. and Mrs. Merle Todd, awaiting the arrival of the Todds first child.

Bookmobile Schedule

WEDNESDAY August 23	
Baileyboro	9:45 - 10:45
Stegall	11:00 - 12:00
Enochs	1:00 - 2:00
Needmore	2:30 - 3:30
THURSDAY August 24	
Progress	8:30 - 9:30
Oklahoma Lane	9:50 - 10:50
Rhea Community	12:00 - 1:30
Black	2:30 - 3:30
FRIDAY August 25	
Hub	8:45 - 9:45
White's Elev.	10:00 - 11:00
Lazbuddie	12:00 - 1:00
Clay's Corner	1:15 - 2:15
SATURDAY August 26	
Farwell	8:45 - 11:45
Friona	1:00 - 4:00

PUBLIC NOTICE

Proposed CONSTITUTIONAL AMENDMENT NUMBER TWO ON THE BALLOT

BE IT RESOLVED BY THE LEGISLATURE OF THE STATE OF TEXAS: Section 1. That Article IX of the Constitution of the State of Texas be amended by adding a new Section 13 thereto to read as follows: Section 13. Notwithstanding any other section of this article, the Legislature in providing for the creation, establishment, maintenance, and operation of a hospital district, shall not be required to provide that such district shall assume full responsibility for the establishment, maintenance, support, or operation of mental health services or mental retardation services including the operation of any community mental health centers, community mental retardation centers or community mental health and mental retardation centers which may exist or be thereafter established within the boundaries of such district, nor shall the Legislature be required to provide that such district shall assume full responsibility of public health department units and clinics and related public health activities or services, and the Legislature shall not be required to restrict the power of any municipality or political subdivision to levy taxes or issue bonds or other obligations or to expend public moneys for the establishment, maintenance, support, or operation of mental health services, mental retardation services, public health units or clinics or related public health activities or services or the operation of such community mental health or mental retardation centers within the boundaries of the hospital district; and unless a statute creating a hospital district shall expressly prohibit participation by any entity

other than the hospital district in the establishment, maintenance, or support of mental health services, mental retardation services, public health units or clinics or related public health activities within or partly within the boundaries of any hospital district, any municipality or any other political subdivision or state-supported entity within the hospital district may participate in the establishment, maintenance, and support of mental health services, mental retardation services, public health units and clinics and related public health activities and may levy taxes, issue bonds or other obligations, and expend public moneys for such purposes as provided by law.

Sec. 2. The foregoing constitutional amendment shall be submitted to a vote of the qualified electors of this state at an election to be held on November 11, 1967, at which election all ballots shall have printed thereon the following: "FOR the constitutional amendment to permit municipalities, other political subdivisions, and state-supported entities located within hospital districts to participate in the establishment, maintenance, support, or operation of mental health services, mental retardation services, or public health services."

CUSTOMER CONVENIENCE!

Is An Important Part Of Our Business



No need for confusion on Federal Reserve Bank regulations. Just be sure the check you use bears your bank's identifying symbol (each bank has a different identifying symbol). THE CHECKS NEED NOT BE PERSONALIZED.

ALL GOOD CHECKS ARE WELCOME HERE

NO
CONFUSION
WITH
AN
FNB
CHECK

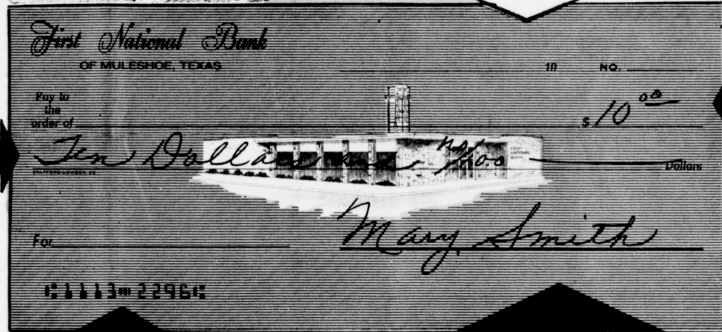

AMOUNT

AMOUNT

Bank's
Identifying
Symbol

Your
Signature

This is a Routing Symbol
Identifying the Bank on
which your check is drawn

Your signature is needed
in the usual manner as
assurance that this is
your check.

THE CHECKS NEED NOT BE PERSONALIZED

MEMBER FEDERAL DEPOSIT INSURANCE CORPORATION

First National Bank

Muleshoe, Texas
Phone 272-4515

"Home Owned"

Capital \$300,000... Surplus \$300,000
Total Capital Structure \$1,000,000⁰⁰

Anthony's
C. R. ANTHONY CO.

OVER 45
YEARS
OF
VALUE
LEADERSHIP

**SCHOOL
OPENING**

**6 DAYS
ONLY**

**STARTS MONDAY 9 a. m. MULESHOE,
Through SATURDAY 8 p. m. TEXAS**

Cash your payroll check at Anthony's



Luxurious 100%
Dupont
Dacron
**DOUBLE
KNIT
DRESSES**

Regular
\$14.99 Each
2 For \$25

Completely machine washable.
Fabric by Stevens.
Red, Black, Blue, Gold & Purple
SHIRT SHIFT STYLES
SKIMMER SHIFTS STYLES
COWL or REGULAR Collar
SIZES 8 to 18

See Many
Other Similar
Styles

Special Purchase

**WORLD'S
Most Famous
Name Brand
Irregular
Permanent
PRESS**

Slim Fit
PANTS
Regular

\$7.50 pr.

HOP SACK

Factory over runs

& irregulars

over 500 pr.



SAVE OVER \$3.97
\$3.50 pr.
Pr.

Boys' Back to School
SPORT SHIRTS 2 For **\$3**
Reg. \$1.99 & \$2.99

Boys' or Men's Black or White
GYM SHORTS \$1

Ladies' & Girls' White & White
GYM SHORTS \$1.99
Blouses or

Special WHING-DINGER
Purchase Sale Men's
KNIT SHIRTS \$1.67
Crew Styles
Racing Styles
Collar Styles
Values To \$3.98

Boys' 11 1/4 oz. Buckhide
BLUE JEANS \$1.97 Pr.
Size 4 to 12
Double Knee 6 Days ONLY

SHOP LAY-A-WAY IT COST NO MORE
Ladies' Canvas SHOES \$1
Values to \$2.99

Short or Long Sleeves

Special WHING DINGER
Purchase
New fall print
BLOUSES

\$3.99 Value
2 For \$5.97

Long Tail Pant Style
Floral Cotton Prints
Wash & Wear

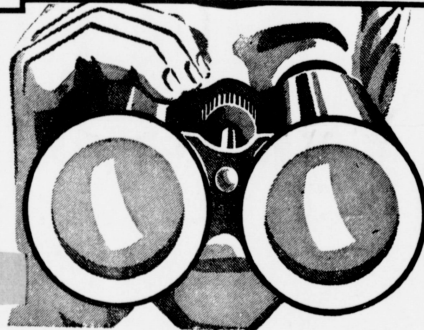

LOOK HOW FAR YOUR DOLLARS GO!

**WHING DINGER
Special Purchase**

Denim Ladies' & Misses'

S-T-R-E-E-T-C-H
PANTS

\$2.67

6 DAY SALE

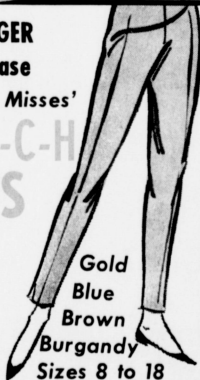

Gold
Blue
Brown
Burgandy
Sizes 8 to 18

SPECIAL
PURCHASE
**NYLON SEAMLESS
HOSE**

2 pair **77c**

Nylon micro-mesh or flat knit. Choose the newest fashion shades. First Quality ... in sizes 8 1/2 to 11.

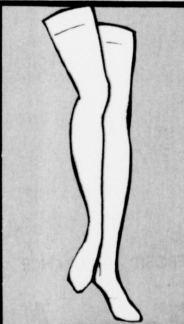

**Fashionable, foot-caressing
soft vinyl Demi Boots**

Outstanding Value

\$1. Reg. \$1.99

Just the boot to go with capris. Colors Black, Brown, Red, Bone. Sizes S - M - L - XL. To fit sizes 4 1/2 to 10.

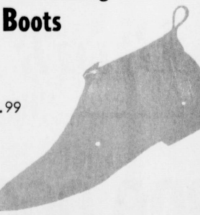

GIRLS PENNY LOAFERS

Regular \$5.99 SALE PRICE \$5.00 THRU SATURDAY

Classic penny loafer in Cordovan color. Smartly detailed upper & composition sole. Sizes: 4 1/2 to 10.



MENS PENNY LOAFERS

Reg. \$10.95 SALE PRICE \$8.44 THRU SATURDAY

Beef roll styling with rich leather uppers on durable synthetic sole and hard heel.

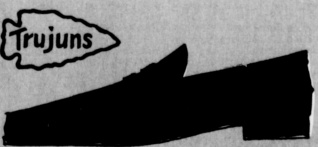

Boys', **CANVAS OXFORDS**
Men's, Girls' or Ladies' **\$2.99** SALE PRICE THRU SATURDAY

In white with full cushion insole and comfortable cushion arch. Crepe type soles. Sizes 4 1/2 to 10. Ideal for gym wear.

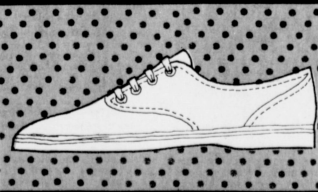

BOYS GYM OXFORDS

\$3.99 SALE PRICE THRU SATURDAY

Reinforced for touch wear at vamp and sides. And with firmly woven duck uppers. Cushioned insole and arch. Sizes: 3 1/2 - 6; 6 1/2 - 12.

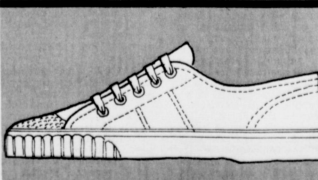

It's a WHING DINGER Special
COTTON

SPORT FABRICS \$2
Values to \$1.59
Hop Sack Prints 3 YDS.

USE OUR EASY LAY-A-WAY

Anthony's
C. R. ANTHONY CO.

STARTS 9 a. m. MONDAY AUG. 21 st.

CARDINALS



Nowlin Photo

(Back Row, L-R) Olan Price, Robert David Street, Preston Wilson, Mark Kimbrough, Zias Walker, Todd Bliss, Cecil Duke, Kenny Taylor.

(Front Row, L-R) Carlos E. Corona, But Boy - Joni Crow, Mark Bruns, Douglas Crawe - - Ford, Enrique Toscano.

Bob Kimbrough, Troy Walker, managers. Not pictured, Benny Floyd.

SPONSOR: MULESHOE ROTARY CLUB

Presented By: MULESHOE JOURNAL 1967 MAJOR LEAGUE

SOX



Nowlin Photo

(Back Row, L-R) Marcus Daniel, Tescano, Claude Ray, David Wallace, Vance Tucker, Salvador Toscano.

(Front Row, L-R) Jose Daniel Rodriguez, Joe Rojas, Lyndal Ray Ashford, Omas Dewayne Hane, Terry Don Mason.

Carlton Crosby, manager, Darrell Kennener, coach.

Not pictured, Raymond Jaramillo, Terry DeWayne Kemp, Timothy Ray McCormick, James Ross Phillips, Timothy Joe Sooter.

SPONSOR: MULESHOE JAYCEES

Presented By: BAILEY COUNTY JOURNAL

Bailey County Journal

"The Community of Opportunity — Where Water Makes the Difference"
Published Every Sunday At Muleshoe, Bailey County, Texas — 79347

Bailey County Journal, Sunday, August 20, 1967, Section B



Nelda Merritt (left) Player Agent; Owen Jones (center) President; Edd Edmiston (right) Vice President

*We take this opportunity of thanking
the team sponsors, coaches and other members
of our community for all their wonderful support
during this past 1967 Little League season.*

*To the many who gave in time, labor, money
and equipment---*

We sincerely say,

Thank You,

C Owen Jones

PIGG WIGGS



(Back Row, L-R) Joe Elizarraraz, Walter Chapman, Bill Chapman, Scott Burton, Kim Smith, Ruben Gonzalez, Jodie Jones.
(Front Row, L-R) Rennie Joe Myers, Dan L. Ellis, Wayland Barker, Bryan Rude, Bill Dean.
Alton Burton, manager, Bill Russell, coach.
Not pictured, Joe Pat Jones, Terry Burton-Bat Boy.

Nowlin Photo

Sponsor:

PIGGLY WIGGLY

CUBS

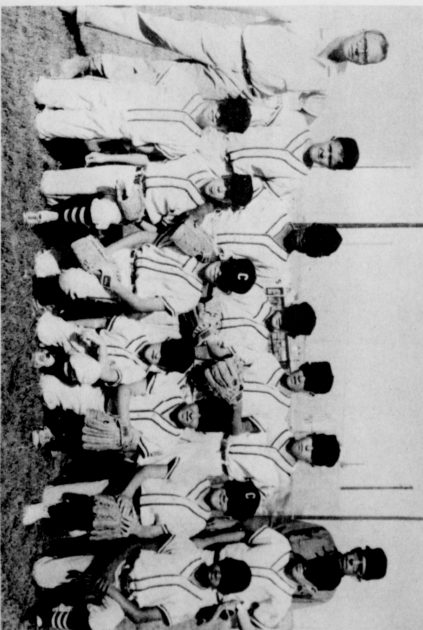

Nowlin Photo

SPONSOR: AMERICAN LEGION

(Back Row, L-R) Paul Bell, Samuel Harris, Joe Davidson, Rex Black, Gary Park-er, Fred Locker.
(Front Row, L-R) Larry Sutton, Boyd McCamish, Steve Bettes, Doug Cowan, Bat Boy, Marshal Pool, Randy Pitcock, Eugene Clem-ment.
Harold Cowan, manager, Frank McCamish, coach.
Not shown, Kenneth Dab Haglund, Terry Burchell.

Presented by:



1967 MAJOR LEAGUE

COLTS



(Back Row, L-R) David Lee Spator, Hal Tribolis, Terry Pollock, Dennis Parker, Perry Spivey, Don Prather, Donald Davis, Chris Byrd, Manager, Don Prather.
(Front Row, L-R) Bat Boy, Joe Don Prather, Benny Cousette, Don Long, David Harris, Tim Black, Earl Ladd III.
Not pictured, Coach, Clifford Gray

SPONSOR: BAKER FARM SUPPLY

Nowlin Photo



Nowlin Photo

DOLLAR BILLS

1967 LITTLE LEAGUE

(Back Row, L-R) Danny Vela, Steve Glover, Lance Nickels, Kim Black, Charlie Vela, Gene Bray, Scotty Stevenson, Tony Vela.
(Front Row, L-R) James Lawson III, David Crow, Jimmy Wadel, David Bean, Richard Rodriguez, Bryan Nickels, Mike Glover.
Bobby Nickels, manager, Keith Bray, Coach.
Not pictured, David Patterson.

Sponsor:

MULESHOE STATE BANK

Presented By:

FEDERAL LAND BANK and BMG MOTORS

FORD MUSTANGS



Nowlin Photo

(Back Row, L-R) Gary Don Carlin, Grant Morrison, Jimmie Lambert, Jackie Anderson.
 (Front Row, L-R) Jimmy Wisian, David Seymore, Mark Burden, Terry Stewart, Mike Hant.
 H. L. Wisian, Charles Stewart, managers.
 Not pictured, Roy Anzaldua, Danny Blylock, Michael Carpenter, Donald Harrison, Mike Jones, Ricky Smallwood, Kerry Wagon.

Sponsor: **MULESHOE MOTOR CO.**
1967 MAJOR LEAGUE

LIONS



Nowlin Photo

(Back Row, L-R) Hector Leal, Jr., Roger Williams, Eddie Ellington, George Mitchell, Gary Merritt.
 (Front Row, L-R) Randy Burris, Terry Phipps, David Faver, Troy Scott, Joe Puckett.
 Wayne Williams, manager, Creston Faver, coach.
 Not pictured, Keith Rangel, Steve Rangel, Gary White and Stephen Wolf.

SPONSOR: MULESHOE LIONS CLUB

Presented by: **TRI-COUNTY SAVINGS & LOAN**

BEARS

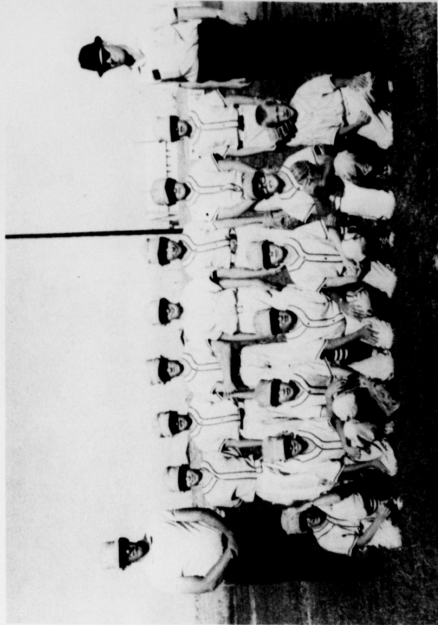

Nowlin Photo

(Back Row, L-R) Joe Bob Fugo, James Kuard, Darrell Fudge, Keith Hart, Stephen Block, Richard Stovall, David Dearing.
 (Front Row, L-R) Carey Sudduth, David Berres, Trent Stewart, Craig Kirby, Mark Benedict, Larry Puckett, Dickey Sudduth - Bat Boy.
 Dave Sudduth, manager, Vic Benedict, coach.
 Not pictured, Gerald Keith Reid.

Sponsor: **FIRST NATIONAL BANK**
1967 MINOR LEAGUE

SLUGGERS



Nowlin Photo

(Back Row, L-R) Brad Davis, Gary Hanks, Dicky Hanks, Gary Ginter, Ricky Hayes, Danny Moore, Richard Meyers, John Ginter, Daniel Gonzalez.
 (Front Row, L-R) Ricky Winham, Billy Barry, Glen Moore, Terry Mick, Clifton Myers, Tom Ladd, Monty Campbell.
 Ray Campbell, manager, Robert Moore, coach.
 Not pictured, Mickey Merritt, Danny Moore.

Sponsor: **WHITE'S CASHWAY GROCERY**

GINNERS

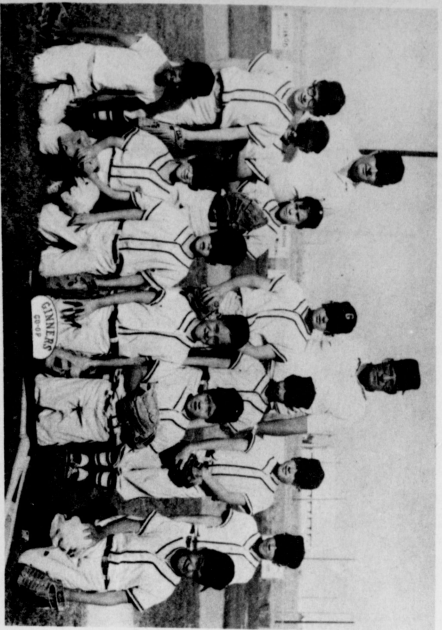

Nowlin Photo

(Back Row, L-R) Craig Baker, Ricky King, Max Bahrman, Steven Bickel, Glen Davis, Tommy St. Clair, Ovis Burtis.

(Front Row, L-R) Ronnie Collier, Tracy Bahrman, Ronald Powell, Nicky Barnett, Bobby Richards, Kip Garth.

Bill Bickel, manager, Carl Barnett, coach.

Not pictured, Clifford Garth, Matthew Beard Phelps, Bobby Dan Roberts.

Sponsor: **MULESHOE CO-OP GIN**

1967 MINOR LEAGUE

MOTOR MEN

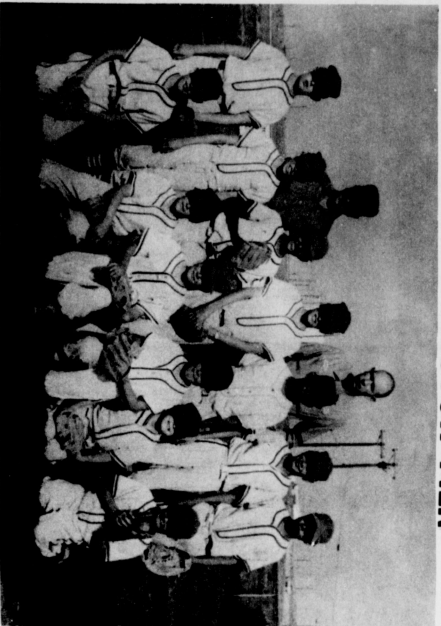

Nowlin Photo

Sponsor:

MILLSAP GARAGE

(Back Row, L-R) Ricky Hardage, Glen Elders, Russel K. Jones, Dan W. Samuel, Hernandez, Jose Flores, Jan Lewis, Bester.

(Front Row, L-R) Joe Dan Breeson, Crady Free, John Saylor, Rusty With, Kirt Elder - bat boy, James Cook.

James Elder, manager, Cecil Cunningham, coach.

Not pictured, Keith Roy Rempe, Clinton Eugene Rogers, Jr., Mario Alberto Navejar.

U-BARS

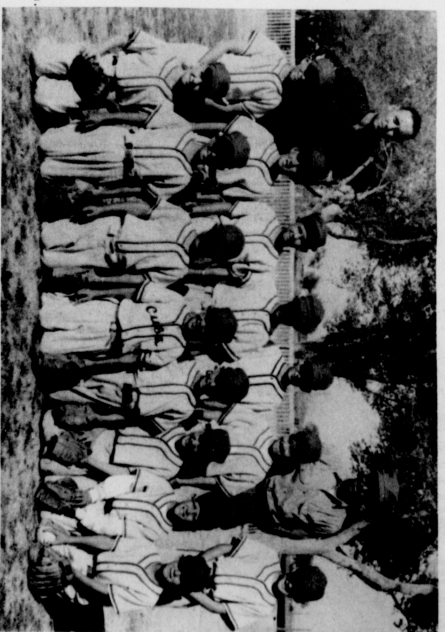

Nowlin Photo

Presented By: **UNION COMPRESS & WAREHOUSE AND BROCK MOTOR CO.**

1967 MINOR LEAGUE

BUILDERS

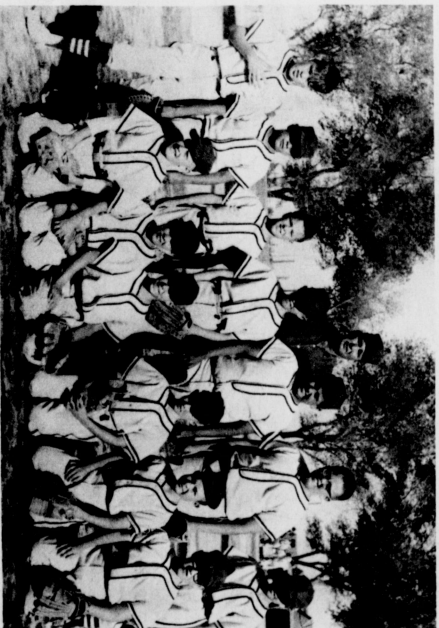

Nowlin Photo

(Back Row, L-R) Ricki McDaniels, Jerry Duran, Wayne Mathews, Durt Green, Freddy Flores, David Hartgrove, Mark Gregory.

(Front Row, L-R) Timmy Jinks, Kevin Ray Smith, Gary Don Cartin, Gary Floyd, Victor Keel Kim Bales.

Bob Dodd, manager, Gerald Shanks, coach.

Not pictured, Edgar Troy Lindsey, Michael Timpey.

SPONSOR: Heathington Lumber Co.

Presented By:

HEATHINGTON LUMBER CO. AND MULESHOE GIN CO.