

# The Groom News

Volume 58, Number 3

The Groom News, Carson County, Texas 79039

25c Per Copy

Thursday, February 26, 1987



Showmanship trophies went to Karen Weinheimer, Melvin Hammer and Chris Orr. Wyatt, Brad Bentley, Jason Howell, Matt  
Photo by Ken Payton



Showing Grand Champions and Reserve Champions at the Carson County Junior Livestock Show were (left to right) Jacky Ferguson, Skellytown, Reserve Pig; Brad Clay, White Deer, Grand Pig; Karen Wyatt, White Deer, Grand Lamb; Bradley Bentley, Panhandle, Reserve Lamb; Shanna Ford, White Deer, Reserve Steer; and Melvin Hammer, Panhandle, Grand Steer.  
Photo by Ken Payton

## Matt Weinheimer Receives Swine Showmanship Award At Show

Judging for the Carson County Junior Livestock Show was completed Saturday by Mark Hargrave. Judging included 16 steers, 129 pigs and 72 lambs. A number of local FFA and 4-H members participat-

ed in the show and many sold animals during the sale handled by auctioneers Maurice (Cob) Britten and Carroll Bentley. Matt Weinheimer received the swine showmanship award. Misti

Kingston with the Groom 4-H showed the Reserve Breed Champ and also won first place with her light weight Yorkshire pig. Results of local FFA and 4-H members placing  
See Stock Show, Page 4

## Burgin Services Held

Billy J. Burgin was buried in Groom Cemetery Monday, January 23, 1987. Funeral services were held at First Baptist Church with the Rev. Rick Burton, pastor, and the Rev. Jerry Moore, pastor of Groom United Methodist Church, officiating.

Mr. Burgin, 64, died Friday, January 20.

He was a retired farmer and a lifetime resident of Groom. He married Mildred Calliham on March 15, 1944. He was a member of First Baptist Church and a deacon for over thirty years. He served as director of Groom Wheat Growers for 25 years and as a school board member for several years. He has also held a number of offices in Groom Lions Club.

Mr. Burgin was a staunch supporter of Groom's entire educational system and particularly supportive of

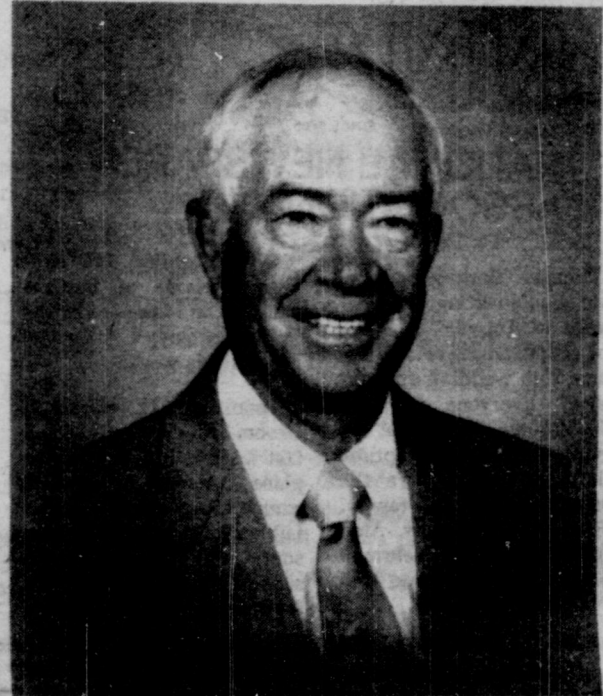

the athletic program.

The family requests memorial gifts to the American Heart Association or Groom Ambulance Service.

Survivors include his wife, Mildred; four children, Dondra Downs of Burke, Va., Johnny of Mina,

Nigeria, Lenora Nepper of Amarillo and Donald of Groom. Also surviving grandchildren Denai and Collin Downs, John and Kristi Nepper, Bo, Toby and Brin Burgin and one sister, Rozella Martin of Panhandle.

## Tigerettes Fall To Kelton Girls

The Groom Tigerettes, the 2-1A District runner-up, met the Vega Lady Longhorns at the WTSU Fieldhouse last Tuesday. It was a sweet victory for Groom girls who were defeated by Vega at this same point in bi-district play last year.

Groom took an early lead and at the first quarter, it was their favor 14-8. However, Vega caught up and by halftime it was 20-20. Both teams played good defense and Vega managed a one point lead by the end of the third bell, 26-27.

The fourth quarter was the Tigerettes with Suni Barnett scoring 10 of her 20 points for the evening. Erin Eschle snatched five of her 13 rebounds and 3 of her 6 steals during this quarter. She scored 11 points in the game followed by Lezlie Sweatt who scored 7.

The Tigerettes met the Kelton Lady Lions in the  
See Tigerettes, Page 9

## Community Calendar

Groom Lions Club annual Hamburger Supper and basketball game is set for March 7. All grade school students will demonstrate their basketball talents during halftime. Make plans to attend, Saturday, March 7.

Boys interested in Cub Scouts next year, kindergarten through fifth grade, are invited to attend a pack meeting tonight (Feb. 26) at 6:00 p.m. at the Club House. Boys should be accompanied by a parent. Also anyone interested in taking a pack of scouts may sign up at the meeting.

SOS meets today (Feb. 26) at the fellowship hall of the Church of Christ for a noon luncheon.

Band Boosters meet Feb. 26, 7:00 p.m. at the Band Hall.

All former Girl Scouts, Leaders and interested citizens are invited to join Groom Girl Scouts for an observance of 75 years of Scouting on March 12. Groom will participate in a nation-wide Promise Circle at 4:00 p.m. The event will be held at the park weather permitting or inside the gym if not.

## The Groom News

The Only Newspaper  
in the World  
Interested In  
The Groom & McLean Areas  
With Readership Of 3700

248-7333, Groom 779-2141, McLean

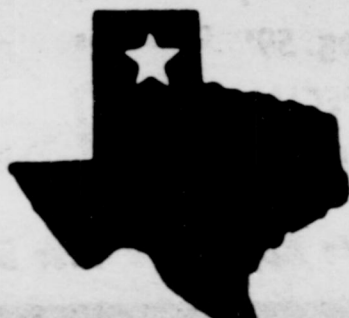

## FFA Week



February 21 - 28

## Tuesday Grain Prices At Local Elevators

Cash prices on grain posted at grain elevators serving the Groom area Tuesday afternoon:

WHEAT \$2.32 bushel  
MILO \$2.55 cwt.



# The Groom News

USPS 230-380

Second-class Postage Paid at Groom, TX,  
Carson County, Texas, under the Act of Congress of  
March 3, 1879.

Published weekly except Christmas Week  
By Phil and Ila Miller

Postmaster: please send address changes to:  
84 Broadway, Groom, TX—Phone 806-248-7333

SUBSCRIPTION RATES:  
One-year subscription (Carson and Gray Counties) \$10.52  
One-year subscription elsewhere \$12.62



MEMBER 1987

TEXAS PRESS ASSOCIATION



NATIONAL NEWSPAPER  
ASSOCIATION

Sunday family joined Jim and Evelyn King at their home in Amarillo to honor the couple on the occasion of their 25th wedding anniversary. Everyone enjoyed viewing movies taken at the couple's wedding reception. Those attending were the Donnie Conrad family, Dickey Conrad family, Alan Cox family, Mike Wehrman family, Louise Conrad and Jeff King.

Sylvia Bentley and daughter Melanie of Bartlesville, Ok. are visiting Sylvia's mother, Emalea London this week.

Sponsors of UIL events at Groom Schools were notified last week that Jason Eschle placed fourth in science competition held recently at Lubbock. The contest drew some 400 entrants from schools throughout the area for a practice UIL meet.

## Local Happenings

Donald and Juandell Ritter visited in California recently with Marla and Gare Overstreet, Cayce and Chance in Turlock. They also visited Rufus Cruse, William and Mary Ann Cree and Diane in Stockton.

Rip and Joy Snyder and R.J. and Nell Britten visited the John Snyders in Fritch Sunday. They toured the Fritch Museum and Lake Meredith.

Helen Witt was one of three speakers at the meeting of Hi-Plains Chapter of the Poetry Society of Texas held Saturday at the Central Library in Amarillo. The program was on "How to Poetry" and her presentation was on how to write free verse.

Visitors in the home of Mrs. Paul Homer last weekend were Mr. and Mrs. Tom Hall of Oklahoma City, Ok. Mr. Paul Buettner of Norman, Ok., Mrs. Charlie Hermesmyer, Mr. and Mrs. Ray Britten, Mr. and Mrs. Al Homer, and Bill Homer.

Attending funeral services last Friday for Ola S. Veal in Oklahoma City were Mr. and Mrs. Jack Bivens, Mark Bivens and Edna Frederiksen.

Mr. and Mrs. Thomas Reed of Stratford and Donna Reed of Amarillo visited in the home of Mr. and Mrs. Tom Reed and Angela Friday evening to celebrate the birthdays of Donna Thomas and Tom.

Mr. and Mrs. Phil Miller Matt and Marc were visitors Saturday in the Joe Miller home at White Deer. Also visiting were his uncle, Bill Miller of Houston and aunt, Kathryn Andreason of Garland.

Members of the Conrad family gathered in Amarillo Saturday night at the Country Barn to celebrate the 25th wedding anniversary for Jim and Evelyn King of Amarillo. Those attending were Mr. and Mrs. Donnie Conrad, Mr. and Mrs. Dickey Conrad of Amarillo, Mr. and Mrs. Alan Cox of Amarillo, Mr. and Mrs. Mike Wehrman, Louise Conrad and Jeff King.

Emalea London and daughter Sandra Black attended the wedding of Susan Bentley and Keith Weaver in Bartlesville, Ok. February 14. Susan is a granddaughter of Emalea London. Other relatives attending the wedding were Lita Witt of Dallas and her friend Mildred Lynn and Michelle London of Arlington.

### Card of Card

We wish to take this opportunity to extend a special thanks to our 4-H donors and buyers for your support at the Junior Livestock Show. Your time and effort was well appreciated. Thanks!  
Groom 4-Hers  
Helen Lee  
President

### Card of Thanks

We wish to express our sincere appreciation to all those who have been so thoughtful during the loss of my brother. For the cards, thoughts and many prayers offered, we are indeed grateful. Your caring will always be remembered.  
The Bill Ellington Family

**DEAN'S pharmacy**  
2217 Perryton Parkway 669-6896

Looking forward  
to serving our  
Groom customers.

Ask about our  
mail service.

Welcome Welfare Recipients

Special Discounts  
to Senior Citizens on all  
Prescriptions.

Dean Copeland  
Home 665-2698

Business 669-6896

Jim T. Pepper  
Home 669-9710

## State National Bank

FDIC

248-7531

Groom, Texas

Handling the financial  
needs of Groom for  
over 60 years.....

No School

March 2, 3, & 4

# Ski Holiday



Have Fun & Be Careful

Working With Your  
Interest In Mind

### Card of Thanks

Your sympathy and love have been expressed in so many different ways. Each has been uniquely special and personal. Words are inadequate to tell you how grateful we are for friends like you who care and make our burden lighter. Thank you for embracing us with your love.

God bless each of you.  
Mildred, Dondra and family  
Johnny, Lenora and family  
Donald and family  
Jack & Rozella Martin  
and family

### Card of Thanks

I want to thank all those who sent me cards, food, flowers, made calls and lifted prayers for me during my recent illness. I know the best people in the world live in Groom. As I came nearer home, all I thought of was "There's no place like home." God bless each one of you.

Rosa Fields



Lori's  
Special  
till

February 28,  
Perms \$20.<sup>00</sup>

Hope's Beauty  
Box  
248-7266

## STOP N SHOP

South of Dairy Queen

248-7977

Frito Lay (all Flavors)

Reg. 59¢ Grab Bags

SPECIAL -

2 For 79¢



All Flavors

\$1.<sup>19</sup>

We Appreciate Your Business!

Our Original Style

Flavor Crisp

Chicken

By the piece

or by the bucket





### County Considers Half-Cent Tax Option

Carson County Commissioners met Monday approving depositories throughout the county. State National Bank of Groom will receive funds deposited for Precincts 1 and 2. Precinct 3 and 4 funds will be deposited at First Bank and Trust in White Deer. The county General Fund will be deposited at First National Bank in Panhandle.

Eddy England was approved for full time employment with county on a request from Commissioner R.J. Britten. England will assume his duties on March 1.

The local option county sales tax adopted by the legislature was discussed. This is a sales tax which could be implemented by a county to according to proponents of the option, lessen the amount of ad valorem or property taxes in a county. "From all indications this would lower the property tax by less than one percent," said Judge Jay Roselius, "if the county should agree to accept the option."

In other action several projects in Precinct 4 were outlined and all agreed that the work should done on a priority basis.

Also Precinct 4 received an the go ahead for purchase of a belly dump trailer and end dump trailer at a cost of \$4,100 and trade of a loader.

### Tigers Enter Playoffs

Groom Tigers took on Briscoe at home Friday night to provide a practice game before the Bi-District playoff on Tuesday.

Briscoe is also in the playoffs having beaten Wheeler twice and Sunray, both teams also advancing with Groom and Vega into the playoffs.

The Tigers got plenty of playing time with Coach Gary Rambo making substitutions throughout the game.

The Tigers won in overtime 67-66. The game went into overtime tied 62-62. Daniel Lambert led scoring

### Kountry Kousins

The regular meeting of Kountry Kousins was held on Feb. 20 at 1 p.m. at the home of Toni Pavlovsky with Charlotte Whatley as co-hostess.

After lunch, President Toni Pavlovsky presided over the meeting. Recipes were collected for the Tasting Tea which will be held March 23 from 11:30 to 1:00 in Groom at St. Mary's Hall. Advance tickets will be on sale for \$3.00 a plate. Cookbooks will be sold.

A social committee was established in order to obtain ideas for fun-filled activities to promote fellowship within the organization.

Bea Stephens and Kay Britten presented a program on collar construction. Various colars were on display and club members were instructed to step by step in the making of a linen napkin collar.

with 21 points. Teammates Jack Britten and Michael Rose each added 13 points. Before the contest was over three Tigers had fouled out.

A spranged ankle took starter Brent Thornton out of action Tuesday night in the Bi-District playoff with Vega. Stoney Crump filled his starting spot.

### Masons Seek Entries In Education Week Essay Contest

Don Case, W.M. of Groom Lodge No. 1170 announces an essay contest for junior high and high school students to commemorate Public School Week, March 2-6. Since a holiday is scheduled that week the contest will be held the following week.

The Texas Grand Lodge observes their 150th birthday this year and public education week is observed statewide by the Masonic bodies.

The next edition of the News will have the guidelines for the contest and prizes will be awarded for the top three places in both junior and senior high. The topic for essays will be "Why I'm Proud To Be An American."

The contest is in no way mandatory for students in junior and senior high but Case stated that his Lodge would like to make it an annual event.

Deadline for entries will be March 13.



### Homer Top Fund-raiser For St. Jude's Hospital

Robert Homer received the top prize for his contribution to the St. Jude's Bike-A-Thon held earlier this year.

Mary Sue Lyles,

### PTO Finalizes Plans For Annual Book Fair March 10 - March 13

The Groom PTO met Monday evening in the school cafeteria. Book Fair chairman, Mary Sue Lyles reminded members of the up coming project, usually held during Public School Week.

However, as this particular week coincides with the ski holidays the book fair will be held during the next week of school. Parents are encouraged to come to the school library on Tuesday, March 10 and Wednesday, March 11 to review all the books and to help their children make their selections. Books will be sold on Thursday and Friday. The books are classified to age categories and anyone is welcome to come look and purchase books for their children, grandchildren or themselves. The books make great gifts.

UIL has begun and many students are working hard to prepare to represent Groom at contest. Mrs. Reck and Mrs. Belcher invited PTO and parents of the children involved in elementary and junior poetry and storytelling to listen to the participants. This would allow parents to hear their children while creating a contest atmosphere giving the children an opportunity to practice in front of an audience.

Also planned is a reception for all elementary, junior high and high school participants of UIL. This reception is scheduled on May 11 in the school cafeteria.

The final topic of discussion was the lack of safety which is obvious to concerned parents when school is dismissed at 3:05 and again at 3:45. A committee of parents and teachers will be considering possible ideas to improve the children's safety. The plans will then be presented to the school board.

chairman, presented Robert with a tote bag last week. Robert collected \$105.75 from sponsors for his 11 mile ride to benefit work at the children's research hospital. A total of \$448 was donated on behalf of 14 students who participated in the

event. Matt Miller topped mileage in the Bike-A-Thon logging 22 and a half miles. Brandon Crump and Kristi Harvey each rode 21 miles. The Bike-A-Thon is held annually in Groom.

### ST. FRANCIS CATHOLIC CHURCH Annual GERMAN SAUSAGE DINNER

SUNDAY, MARCH 8, 1987

11:00 a.m. — 3:00 p.m.

ST. FRANCIS PARISH HALL

ADULTS  
\$5<sup>00</sup>

Under age 6 FREE

CHILDREN  
\$2<sup>50</sup>

### Grandview-Hopkins I.S.D. Board Of Trustees Is Offering For Bid A 3-M Secretary II Copier Bids will be opened at 7:00 p.m., March 10, 1987, at Grandview-Hopkins

For more information, Contact Jess Baker, Supt., at (806) 669-3831  
The Board reserves the right to refuse any and all bids and to waive all technicalities.



Check with us for all your

Hardware Needs!

GROOM HARDWARE & LUMBER  
Groom, Texas

### Groom Flying Service

Harris Howard

All types of aerial  
applications

Good Service - Reasonable Prices

Harris & Office  
248-7561

Craig  
248-7420

Now is the time to top  
dress your winter wheat!

Let us explain the advantages of  
liquid fertilizers on your irrigated or  
dryland wheat for your

**MAXIMUM ECONOMIC YIELD**

We can also put down Glean and/or  
2-4D with your liquid fertilizer to  
control winter weeds thus  
conserving moisture.

Full Supply of chemicals for spring weeds

Order it from . . .



RT. 1

79039

Lark 248-7551

Groom 248-7547



**Stock Show**

animals at the show are as follows:

**Pigs**  
**Light Wt. Duroc**—Daryl Homer, second; Tom Lambert, fifth; Stoney Crump, sixth.  
**Med. Wt. Duroc**—Ben Weinheimer, fifth; Travis Homer, seventh.  
**Med. Heavy Wt. Duroc**—Jason McCoy, sixth.

**Heavy Wt. Duroc**—Daniel Hinson, second.  
**Lt. Wt. Hampshire**—Brice Ruthardt, fifth.  
**Heavy Wt. Hampshire**—Kiley Lambert, fifth.  
**Lt. Wt. Yorkshir**—Misti Kingston, first; Ty Lambert, fifth.  
**Other Pure Breed**—Jimmy Dale Kingston, first.  
**Lt. Wt. Cross**—Travis Homer, ninth.  
**Med. Lt. Wt. Cross**—Brian Collingsworth, first;

Matt Weinheimer, second; Jason McCoy, third; Tony Homer, sixth; Kevin Kerlee, ninth.

**Med. Wt. Cross**—Tony Homer, sixth.

**Med. Heavy Wt. Cross**—David Hinson, third; Daryl Homer, fourth; Richard Koetting, 10th.

**Heavy Wt. Cross**—Misti Kingston, third.

**Lambs**  
**Finewool Cross**—Kristi Case, first; Shannon Miller, third; Brandi Wagner, fifth.

**Med. Wt. Finewool Cross**—Helen Lee, third; James Miller, fourth; Kay Case, sixth.

**Heavy Wt. Finewool Cross**—Helen Lee, second.

**Med. Wt. Medium Wool**—Robert Miller, second.

**Lt. Wt. Medium Wool**—Michael Brown, ninth; Jeremy Brown, 10th.

**Lt. Wt. Dorset**—Buster Schultz, second; Audra Wagner, third.

**Heavy Wt. Dorset**—Melody Burton, second; Buster Schultz, third.

FFA sponsor Carlton Turvaille reported that he was pleased with the response of buyers in the sale of animals. He did say that a few students raised feeder pigs as projects for vocational ag classes and that these animals were not shown at the livestock show. These students plan to have whole hog sausage made from these animals. The sausage may be purchased for \$2.00 per pound and proceeds go back to the students to offset cost of the project. Anyone who wishes to purchase some of the sausage should contact Mr. Turvaille.

**Leonard Conrad Buried In Nazareth**

Mass for Leonard John Conrad, 77, was said February 19 at Holy Family Catholic Church in Nazareth. Burial followed at Holy Family Catholic Cemetery. Mr. Conrad died Thursday, Feb. 17, 1987.

He was a Groom native and moved to Nazareth from Claude in 1948. He was a retired farmer. He married Mary Alma Herzog in Stanton in 1933. He was a past member of the Knights of Columbus and a member of the Third Order of St. Francis.

Survivors include his wife; five daughters; two sons; two sisters; two brothers; 28 grandchildren and 11 great-grandchildren.

The family requests memorials be made to Holy Family Parish Charities.

**Mrs. Ola Veal Buried In Oklahoma**

Ola S. Veal, 60, of Oklahoma City died February 17, 1987 in Oklahoma City.

Services were held Friday Feb. 20 at Vondel L. Smith & Sons Mortuary with burial in Rose Hill Cemetery, Ardmore, Ok.

Mrs. Veal was born June 1, 1926 in Turkey, Tx. She moved to Oklahoma City from Perryton in 1969. She was a former Groom resident and received her LPN training at Groom Memorial Hospital. She was a retired LPN from Veteran's Hospital where she was an inspiration to her patients and fellow workers.

Mrs. Veal was a member of the First Baptist Church in Groom.

She is survived by her husband, Harry, of the home; a son, Commander Bobby Lynn Nickelson of Memphis, Tn.; stepsons, Charles C. Veal of Edmond, Ok. and Harry K. Veal, Golden, Co.; a brother, John H. Shannon of Killeen, Tx.; a sister, Billie B. Bivens of Groom; 10 grandchildren and 3 great-grandchildren.

Relatives attending funeral services last Thursday for Leonard Conrad in Nazareth were Donnie and Marcia Conrad and Louise Conrad of Groom, Dickey and Prissy Conrad and Evelyn King of Amarillo.

**JERRY LILE  
LILE HEARING AID SERVICE**

Will be giving FREE HEARING TEST  
Thursday, February 26  
at Groom Church of Christ

10:00 a.m. to 2:00 p.m.

**Keyes Pharmacy**

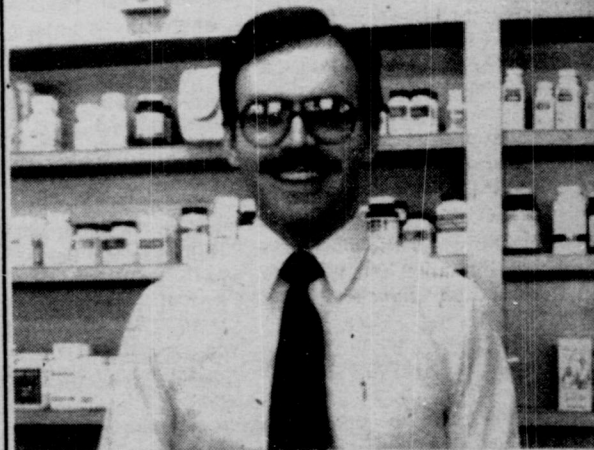

**"SERVICE**

**YOU CAN TRUST"**

**Complete Prescription Service**

**Convenient Mailing Service**

**Competitive Prices**

**and Drive-Up Window**

**Merlin Rose Pharmacist, Owner**

**EMERGENCY NUMBER 669-3559**

**24-Hour Emergency Service**

**928 N. Hobart, 669-6859 Pampa**

*We don't think there  
is a better place to  
haul your grain.*

*"We appreciate the opportunity  
to serve you."*

**ATTEBURY  
GRAIN, INC.**

Bob Byrd, Mgr.  
Phone 248-7591

Route 1 Groom

Pre-Season  
**Service**  
Savings



**SAVE 10%**  
on parts  
when work is done  
in our Service Center

plus  
**SAVE 10%**  
on labor



**Now! Prepare for  
the season and save—  
at off-season prices!**

This year, get your hard-working equipment inspected and repaired before the busy season arrives. Right now, you'll save top dollar on any service work and parts needed to improve equipment performance and reliability. You'll protect your schedule against the chance of costly downtime—and save money, too!

Call us today for full details.

Case Power & Equipment  
Interstate 40 East Spur 228, Box 30248  
Amarillo, TX 79120 Store 649  
(806) 335-2861

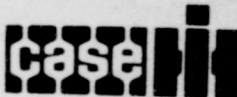

**Have You Tried  
Touch Calling?**

Its now available  
in Groom, Texas

Touch Calling is the businesslike and fun way  
to phone...you simply punch buttons instead  
of twirling a dial.

Its fast, easy and accurate. Plan now to discover  
the convenience of the modern Touch Calling  
phones, available in a variety of styles and colors.

Call TOLL FREE today for more details 1-259-3521

During Dec. 5, 1986 through April 10, 1987  
the one-time handling fee is being waived.





# The McLean News

Commerce Bank Building, No. 5

779-2141

## Don't Forget

The Alanreed PTO monthly meeting will be held Tuesday, March 3, at 7:00 p.m. in the school cafeteria.

The Alanreed Community Improvement meeting will be held on Saturday, March 7 in the school cafeteria.

The McLean Stock Show will be held Saturday, March 7 at the ag barn.

The deadline for filing for the McLean and Alanreed School Board elections is Wednesday March 4.

McLean Schools will hold a Open House Tuesday night beginning at 6:30 p.m. It will be followed by a band concert in the auditorium at 7:30 p.m.

## Storms Dump Snow-Rain on Area

Old man winter was still trying to kick up his heels last week as the area received a blanket of snow. However, warm ground temperatures kept the roads from becoming icy and snow-packed. Several inches of snow accumulated on lawns and pastures but quickly melted off as temperatures hovered around the freezing point.

The new week began with a new storm system pushing into the area Monday night. Because of the relatively mild temperatures, most of the precipitation fell in the form of rain. Ranchers reported getting as much as .50 of moisture by Tuesday morning.

## McLean Stock Show Coming March 7

Once again, its time for the annual McLean Stock Show. This year, it will be held at the ag barn on March 7.

Young people entering livestock into this year's show will be Kara Tate and Kim Beaver, who will be showing lambs and Shandee Rice, Grant Mann, Austin Walker, Clarence Walker, Johnny Mann, Pat Gomez, Pat McClellan and Willie Cross, all of whom will be showing pigs.

They will also participate in the Gray County Stock Show in Pampa on March 12 and the Top O' Texas Show which will be held on March 13.



## Edgell Completes Basic Training

Airman 1st Class Wilson A. Edgell recently finished basic training at Lackland AFB and is now going to technical school at Lowery AFB in Colorado. He is the son of Mr. and Mrs. Bill Beck of McLean.

## Schools to Hold Open House on Tuesday

McLean schools will be celebrating Texas Public School Week next week. Activities will include an Open House Tuesday night beginning at 6:30 p.m. Parents will tour the classrooms and inspect the work of their children.

The Open House will be followed at 7:30 p.m. by a concert in the auditorium. All of the bands from grades 5-12 will give a performance lasting about 45 minutes.

Grade School Principal Dorman Thomas said he hopes that parents will make an effort, not only to attend the Open House, but also to visit the school during the week. He said, "We want to invite parents to come to the school during the day while classes are in session. We also would like for them to eat lunch with their kids at the cafeteria sometime during the week."

## Filing Period For City Election Ends

Filing has closed for candidacy in the City elections which will be held on April 4. This year, eight names will appear on the ballot, two running for Mayor and six for City Council.

Applying for the job of Mayor will be two local businessmen, George Green and Bill Thomas. Green is a salesman employed with a chemical company and is currently serving on the Council. Thomas is the Administrator of the McLean Care Center, a business formerly owned by the Thomas family.

On the council, three seats are up for election: two full-term positions, currently held by George Green and Miro Pagan, and one unexpired term currently filled by Jerry Cook. Cook was appointed to the position last year after the resignation of Brian Pohlmeier. Cook is a

math teacher at McLean High School and also owns his own plumbing business. He is the only council member up for re-election who announced his candidacy to retain his seat. He is being challenged for the position by Jake Bible, a retired pipe fitter.

Four candidates will be competing for the two full-term seats. They are: Mike Harkins, an employee of

Chevron, USA; Dale Glass, who works for Nash Oil Co. and delivers newspapers; Gerald Reynolds, a construction worker; and Betty Louise Turner, retired, a former employee at the factory.

Absentee balloting for the election will begin on March 16.

In the race for School Board, there are still no candidates. Two seats, those held by Jake Hess II and

James Hefley, are up for consideration. The deadline for applying is Wednesday.

In Alanreed, O.J. Weldon and Sid Keese have both declared their intention to run for re-election to the School Board. One unexpired term is also available to those interested in seeking the office. The deadline for submitting an application is March 4.

## Bufs In Post Season—

## WTSU Cager Has Roots In McLean

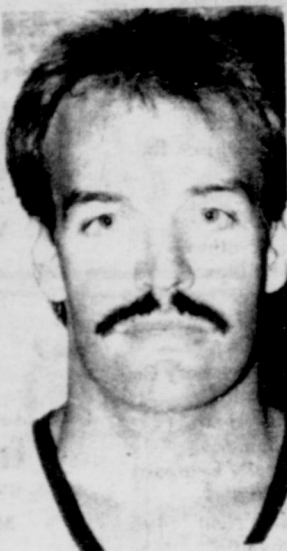

The West Texas State University Buffaloes are currently co-champions of the Lone Star Conference, an honor they share with Abilene Christian University. They earned the distinction Saturday night by beating Howard Payne University, 84-63. One of the players who helped put them in this position is Senior David Woods, a young man with strong roots in McLean.

Woods is the son of former residents Benny and Adella (Vineyard) Woods. Both are graduates of McLean High School. They now live in Mesquite where Mr. Woods works as an electrical engineer with Texas Utilities Mining Co. and Mrs. Woods is employed in real estate.

He is also the grandson of McLean residents Mrs. T.T. (Wildy) Griffin and Mrs. Onie Gibson.

Woods is a graduate of Rockdale High School where he received All-District recognition for three years and All-Region honors for two years. He earned 13 prep letters and received mention on the All-Super Central Texas team.

He graduated in May 1985 from Blinn Junior College in Brenham, Tex. where his honors included second All-

Conference as a freshman and first-team All-Conference, All-Regional and TABC All-Star recognition while a sophomore.

During his first year at WT, Woods led the team in field-goal shooting with a .485 percentage and he averaged 5 points, 2.2 rebounds and 1.2 assists per game.

This year through 21 games, he had a field goal percentage of .539 and a free throw percentage of .667. He averaged 5.4 points, 2.3 rebounds and 1.4 assists per game. He led WT in scoring twice with 16 points in games against Eastern New Mexico and Texas A&I.

Woods is majoring in computers.

The Bufs have now entered into post-season play and were scheduled to play Texas A&I on Tuesday night.

The new Southwestern Bell Telephone Co. McLean, Texas Telephone Directories have been mailed. If you have not received your new directory or require additional copies, call 1-800-SWB-BOOK

## COW POKES

By Ace Reid

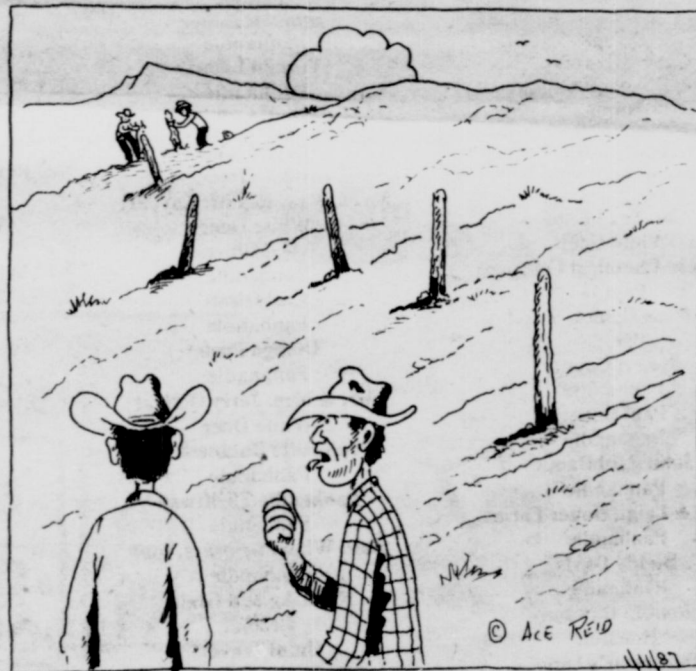

"Wul Zeb, looks like your fence builders are hittin' the jug more than they're hittin' the fence line!"

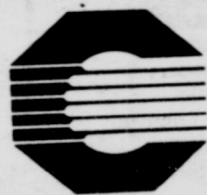

## BANK OF COMMERCE

## 779-2461

McLean, Texas

A Subsidiary of GrayCo BancShares, Inc.





### Nursing Center News

Fred Alvey is in the Coronado Hospital in Pampa. We all wish him a speedy recovery.

Sunday afternoon, Brother Larry Gill from Miami was here along with local members of the Church of Christ to conduct services for us.

Residents playing bingo Monday afternoon were Ruth Kemp, Clyde Trusty, Lona Jones, Fay Wilson, Leon Burch, Kittie Hessey, Dick Wheeler, Alice Dickenson, Teresa Richardson, Inez Fields, Elsa Stalls, Odessa Beeman, Stella Gibson, Earl Tolleson and Lucille Cullison. Our volunteer helpers were Loree Barker, Annie Herndon, Mildred Giesler, Onie Gibson and Bertha Smith. Our winner for the day was Kittie Hes-

sey. Bananas were furnished by the Lions Club and Molly McDowell.

Tuesday, Pete Evans, Ted Robertson, Mary Davis, Brenda McLain and Lena Carter were here to assist the following residents in dominos: P.L. Ledgerwood, Inez Fields, Leon Burch, Dick Wheeler, Ruth Kemp, Odessa Beeman, Annie Eudey, Thelma Hopkins, Elsa Stalls and Clyde Trusty.

Wednesday morning the Church of Christ Ladies Bible Class was here for a fellowship with the residents. They served cookies and punch to all.

Thursday, Ted Robertson returned to assist the residents in dominos.

Friday, Martha Parker was here to show her great movies.

The McLean Care Center Ladies Auxiliary will meet at the Home Friday at 3:00 p.m.

### Alanreed News

Rose Hall and Lena Carter were in Clarendon on Monday.

The R.D. McLains were in Pampa Tuesday for medical attention for Mr. McLain.

Visiting the Hartley Davises on Tuesday was Bill Smith of Pampa.

Mr. and Mrs. James Tidwell and infant son visited relatives here during the weekend.

Visiting Ann Standish on Sunday were son Sam and family of Perryton.

The Robert Bruces were in Pampa on Friday.

Visiting Rose Hall on Sunday were Jack Hall and son of Clarendon.

Mr. and Mrs. Laverne Goldston returned home last

week after spending the winter in Florida with their son Bill. Soon after they got home, they received a call that Lucy's sister, Marie, had passed away. They went to Whitesboro to attend the funeral.

### McLean School Menu

#### Breakfast

Mon.—Pancakes, Bacon  
Tues.—Hot Cereal, Toast  
Wed.—Cream Beef, Toast  
Thurs.—Long Johns  
Fri.—Cold Cereal, Toast

Mon.—Pizza, Tossed Salad, Onion Rings, Cake

Tues.—Hamburger Steak, Mashed Potatoes, Buttered Carrots, Hot Biscuits

Wed.—Tacos, Salad, Pinto Beans, Sopapillas

Thurs.—Stew, Peanut Butter/Jelly or Pimento Cheese Sandwiches, Fruit Pudding

Fri.—Chicken Fried Steak Mashed Potatoes, Green Beans, Hot Rolls

### Appreciation Dinner

A Teacher Appreciation Night was held Monday at the McLean Masonic Lodge. District Deputy Grand Master Jim Batton of Mobeetie was the guest speaker. His topic was "The Importance of Small Town Schools and Teachers."

An evening meal of ham, potato salad, cole slaw and cherry cobbler was served. There were 47 people present.

### Show Results

Ag teacher Bill Layman and students Kara Tate, Jem Ann Rice and Tres Hess attended the San Antonio Livestock Show last week. Miss Tate's entry, a pig in the medium-weight crossbred class, placed 28th out of a class of 150 and went into the premium sale. Only about 20 percent of the livestock in each class can be entered in the sale. The pig sold for \$3.75/lb.

### Wedding Reception

Recently, friends gathered at the home of Howard and Davie Gipson to celebrate the wedding of Joe and Bertha Simpson. The reception decorations carried out the bride's colors of apricot and ecru with candles and a silk flower arrangement. The three-tier wedding cake, topped with apricot satin bells and white hearts, was served by Virginia Dalton. Opal Hugg poured apricot punch and coffee. The table was laid with ecru crochet cloth over apricot under cloth. Candles and silk flowers completed the table decorations. Wishes for a long and happy marriage were extended to Joe and Bertha by the many guests.

Leonard Swanson, the father of Larry Swanson, is celebrating his 67th birthday on Saturday. He and his wife, Arla, live in Mojave Valley, Ca.

## CARSON COUNTY JUNIOR LIVESTOCK ASSOCIATION

would like to THANK all the businesses and individuals who supported the 1986 Show and Sale. The following purchased animals at the sale:

Attebury Grain Groom  
B & B Solvent White Deer  
Bentco Corporation Panhandle  
Maurice Britten Groom  
Sue Eritten Groom  
Brumley Insurance Groom  
Cabot Corp. Gasoline Plant Pampa  
Cabot Research & Development Pampa  
Carson County Feedyards Panhandle  
Carson Co. Public Officials Panhandle  
Car-Tex Farms White Deer  
Celanese Chemical Company Pampa  
Citizens Bank & Trust Pampa  
Robert Counts Panhandle  
Paul Dauer Panhandle  
John Paul Dauer Panhandle  
Steve & Leigh Dauer Farms Panhandle  
Buddy Davis Panhandle  
Robbin Dawson Houston  
Decorator's Lane Panhandle  
DeKalb Seeds Groom  
Tom Dennis Panhandle  
Eugene's Service Center Panhandle  
First Bank & Trust White Deer  
First National Bank Panhandle  
6666 Ranch Panhandle  
Smith-Fox Flowers & Gifts Panhandle  
Dale Gabel Panhandle  
Gabel Brothers Panhandle  
Jim Gabel Panhandle  
Germania Insurance Skellytown

Gray's Baling & Spraying Panhandle  
Groom Wheat Growers, Inc. Groom  
Mrs. Rosemary Hays White Deer  
Al Homer Groom  
H.J. Hughes Grain Elevators Panhandle  
Jernigan Industrial Pampa  
Mitch Kuehler Panhandle  
Vernon Labus Panhandle  
Lane and Company Panhandle  
Dare Locke White Deer  
Mr. & Mrs. Rex McKay, Jr. White Deer  
T.G. Millican Panhandle  
Carl Olson Panhandle  
Omega Parts Panhandle  
Mr. & Mrs. Jerry O'Neal White Deer  
Panhandle Butane & Oil Panhandle  
Panhandle Thriftway Panhandle  
Pan. Wheat Growers, Inc. Panhandle  
RGM Ag and Grain Groom  
Omni Travel White Deer  
Ramey and Company Panhandle  
James Reining Panhandle  
Bob Roberts Panhandle  
Brad Roberts Panhandle  
D.E. Longanacre Panhandle  
Robinson Grain Company Panhandle  
Shop-A-Minut Skellytown  
Simms and Son Panhandle  
Southwestern Bell Telephone Dick Baker Panhandle  
State National Bank Groom  
Surratt Ranch Panhandle

Margaret Surratt Panhandle  
T-S Cattle Company Panhandle  
Tip Top Used Cars Pampa  
Tri County Fertilizer White Deer  
Joel Urbanczyk Panhandle  
Mike Vance Panhandle  
Tufts and Son Amarillo  
Vibra-Whirl & Co., Inc. Panhandle  
E.O. Wheeler  
Wheeler Brothers Watonga, Oklahoma  
Wheeler-Evans Elevator Groom  
Wheeler-Evans Elevator White Deer  
Wheeler-Evans Feed & Seed Kingsmill - White Deer  
White Deer Riding Club White Deer  
Williams Brothers White Deer

### Donations:

Arkey Corporation Dumas  
B & B Fencing Panhandle  
Bobby Babcock Groom  
C.E. Bertrand Amarillo  
Billy Bob Brown Panhandle  
Brumley Insurance Groom  
Celanese Chemical Co. Pampa  
Mike Clay White Deer  
Free Maintenance Co. Pampa  
Gabel Brothers Panhandle  
Dale Gabel Panhandle  
Mr. & Mrs. Jackie Gorden Panhandle  
High Plains Cattle Co. Panhandle  
High Plains Salvage Amarillo

Jernigan Industrial Pampa  
Anonymous Panhandle  
John Dale Kelly, Jr. Panhandle  
Lusky's Western Store Amarillo  
Bob & Juanita Martin White Deer  
Bruce Martin White Deer  
Charles Mathias Fritch  
Dianne Meaker Panhandle  
Billy & Karen Miller Panhandle  
Rex McKay III White Deer  
Carl Olson Panhandle  
Richard S. Orr Panhandle  
Pan. Wheat Growers, Inc. Panhandle  
J.T. Patterson Amarillo  
Perkins Prothro Borger  
Skellytown Fire Department Skellytown  
Yellowhouse Machinery Co. Amarillo  
Carson County Abstract Co. Panhandle  
Panhandle Realty Company Panhandle  
Ola B. O'Neal Panhandle  
Chamber of Commerce Panhandle  
Bean Patch Restaurant Panhandle  
Gary Kotara White Deer  
Carson County Farm Bureau Panhandle  
Liberty Community Club Panhandle  
Mr. & Mrs. Elten Vance Panhandle  
Kotara Cattle Company Panhandle  
Ford Electric & Refrigerator Pampa  
Walco International, Inc. Amarillo  
Pritchard & Abbott, Inc. Fort Worth  
Federal Land Bank Assn. Amarillo

A.J. Weiser & Company Panhandle  
Beddingfield Real Estate Panhandle  
Clint and Sons White Deer  
Circle B Meat Groom  
Harold Bertrand Panhandle  
Pioneer Feed Yard Groom  
Stamps Spraying Serv., Inc. Panhandle  
Jim Stewart Panhandle  
Mr. & Mrs. Jerry Strawn Panhandle  
Tex-Well Oil & Gas Pampa  
Tip Top Used Cars Pampa  
Top-O-Texas Barrow Boosters White Deer  
Tri County Farm White Deer  
White Deer Insurance White Deer  
Dr. L.J. Zachry Pampa

### Trophy Donors:

Mr. & Mrs. Tom Tyler Panhandle  
Mr. & Mrs. Rex McKay III White Deer  
Mr. & Mrs. J.G. Watson Panhandle  
Mr. & Mrs. Shirley Hale Panhandle  
Mr. & Mrs. Doug Bednorz Panhandle  
Mr. & Mrs. C.E. Williams Panhandle  
Panhandle FFA Panhandle  
Mr. & Mrs. Bruce Martin White Deer  
White Deer FFA White Deer  
Mr. & Mrs. Gary Walker White Deer  
Groom FFA Groom  
Mr. & Mrs. Dean Wyatt White Deer





Tenderized  
**Round  
Steak**

**1.89**

Prices Effective Thru March 3rd **LB.**

**Puckett's IGA**  
We Give TOP Savings Stamps

All Purpose  
Russet  
No. 1  
10 lbs.  
**\$1.79**

**Potatoes**



Fresh  
**3 Lbs. For \$1**



Boneless  
**Rump  
Roast**  
**1.89** **LB.**

**Pikes Peak Roast** **\$1.79** **Lb.**



Sirloin Tip  
Roast  
**\$2.49** **Lb.**

**Sirloin Tip Steak** **\$2.59** **Lb.**

**Lettuce 2/\$1**

**DEL MONTE  
SALE**



**MIX 'N MATCH**

Whole Kernel Corn or Sweet Peas  
Cream Style Corn or 17 Oz Cans  
Cut Green Beans or French Style 16 Oz Cans

**2 79c**

Your Choice



**Onions**  
Jumbo Red Lb.  
Cello **39c**

**SHOP AT HOME**



Del Monte Pineapple

Tidbits  
Crushed  
Chunks  
Sliced **59c**

15 1/2 Oz. Can Each



**Cauliflower**  
**69c** Each

|   |  |
|---|--|
| Wilson Certified Bacon<br>2 LB. Pkg.<br><b>\$2.89</b>   | Wilson Certified Meat Franks<br>12 Oz. Pkg.<br><b>79c</b>                                |
| Wilson Certified Bologna<br>1 LB. Pkg.<br><b>\$1.39</b> | Wilson Certified Ham<br>1/2 Lb. Half<br><b>\$2.29</b>                                    |
| Wilson Smoked Sausage<br>All Varieties<br><b>\$1.79</b> | 93% FAT FREE WILSON BONELESS ORIGINAL or HONEY Hams<br>Whole<br><b>\$2.19</b> <b>LB.</b> |

|   |  |
|---|--|
| McIntire Bean Dip<br>9 Oz. Can<br><b>99c</b>        | Frito-Lay's Dips<br>Bean Dip<br>Picante<br><b>\$1.19</b> |
| Ruffles Potato Chips<br>6 1/2 Oz. Bag<br><b>99c</b> | Gala Paper Towels<br>Jumbo Rolls<br><b>59c</b>           |

|   |                                    |
|---|------------------------------------|
| American Beauty Thin Spaghetti Or Elbo-Roni<br>2 10 Oz. Pkg.s<br><b>89c</b> | <b>Broccoli</b><br><b>69c</b> Each |
| <b>Pears</b><br>5 For <b>\$1.00</b>   |                                    |

Chef Tic-Tac Toes & Tomato Sauce... 15 Oz. Can 2 for **89c**  
Country Hearth Sandwich Bread... 1 Lb. Loaf **69c**  
Bak Time Chocolate Flavored Chips... 12 Oz. **59c**

|  |   |
|--|---|
| TV Biscuits<br>6 for <b>\$1.00</b>                                 | TV Yogurt<br>3 for <b>89c</b>   |
| TV Margarine<br>1 LB. TUB 2 for <b>\$1.00</b>                      | Citrus Hill Orange Juice<br>12 Oz. Can <b>98c</b>                                 |
| Milnot<br>13 Oz. Can<br>2 for <b>89c</b>                           | Aunt Jemima Waffles<br>Original-Buttermilk<br>Blueberry<br>10 Oz. Pkg. <b>69c</b> |
| Banquet Fried Chicken<br>37 Oz. Box <b>\$2.98</b>                  | Cheer Laundry Detergent<br>40 Off Label<br>42 Oz. Box <b>\$1.99</b>               |
| Surf Laundry Detergent<br>40 Off Label<br>42 Oz. Box <b>\$1.69</b> | Del Monte Peaches<br>Halves & Slices<br>16 Oz. Can <b>69c</b>                     |

Del Monte Catsup  
12 Oz. **98c**

Del Monte Squeeze Catsup  
28 Oz. **89c**

Del Monte Fruit Cocktail  
17 Oz. Can  
2 for **\$1.49**

Mazola Corn Oil  
48 Oz. **\$2.29**

Ranch Style Beans  
23 Oz. **59c**

Musselman's Apple Sauce  
25 Oz. **79c**

Dr Pepper OR Diet Dr Pepper  
12 Oz. Cans 6 Pack  
**\$1.98**

Griffin's Old Fashioned Strawberry Preserves  
18 Oz. **\$1.29**

Hellmann's Real Mayonnaise  
32 Oz. Jar **\$1.69**



**One Hour  
Martinizing**

*Bring your cleaning when  
you shop in Pampa . . .*

**Pick it up the same day !!!**

**Two Locations To Serve You-**

**1807 N. Hobart-1824 W. Francis**

**Chamberlain MOTOR COMPANY**

HIGHWAY 287 CLARENDON, TEXAS  
BUICK • OLDSMOBILE  
PONTIAC • CADILLAC • GMC TRUCKS

SUSAN BROWN                      Clarendon (906)874-3527  
248-6241                              Amarillo 376-9041  
Groom, Texas 79039                Texas WATS (800)629-4088

**B & B Electric**  
*Loyd ByBee*

**Service On All Makes Of Appliances**

SERVICE ON ALL MAKES OF APPLIANCES  
Electric Work                      Heat And  
T.V. Antennas                      Air Conditioning  
Authorized Sears Service Technician  
Bus. 779-3252 / P.O. Box 284 / McLean, Texas

**Texas Restaurant**

**Monday-Saturday 7 a.m.-8 p.m.**  
**Sunday 7 a.m. - 2 p.m.**

**779-8867                      McLean**

**Richardson Texaco**

24-Hour Road Service  
Full Service Station  
Truck & Tractor Flats

  
**TEXACO**

119 W. 1st.                      Home-779-3231  
McLean, TX                      Bus.-779-2798

 **SWANSON  
CONSTRUCTION**

**Remodeling-Additions**  
**Concrete - Papeling - Roofing**

**Call Larry at 779-3101 or 779-2950**

**Parents Important to Learning Says Principal**

Alanreed School Principal Billy Bob Adams reports that the Alanreed PTO for February was cancelled due to a lack of participation. He and PTO Chairman Lynn Swanson said that, in order to boost attendance, at each monthly meeting, awards will be given to students for Best Citizenship, Most Improved, Most Courteous, Best Listener, etc. There is also a plan to start publishing a six week honor roll for students. Mrs. Swanson said, "Our goal is to try to get parents involved. We want them to attend the PTO meetings because there is a lot of information they should be aware of."

To emphasize the importance of parents in their child's education, the McLean News will be running a series of articles from Mr. Adams on how parents can improve their child's learning abilities. The following is the first:

Even if you don't know a TECAT from a Tomcat and the only TEAMS you're familiar with work out in the gym, you're a valuable part of your child's educational experience. Learning is a fragile thing which requires constant nourishment if it is to thrive and grow. Unless reinforced and fostered at home, much of what your child learns at school will simply be forgotten.

You have a profound impact upon both your child's attitude toward learning and his willingness to succeed. You can have an impact upon his academic success as well. As few as twenty minutes a day spent working with your child on reading or math can make a big difference in achievement. The purpose of these articles is to help you become more efficient at facilitating your child's at-home learning. With the information in these articles, and just 20 minutes a day, you can help make your child's learning more effective. Time is the key to how much and how fast kids learn. Educational research has shown that a positive relationship exists between how long a child spends engaged in a learning task and how much he learns.

This finding is not surprising but it has some rather important implications regarding your child's learning. If a child is to make the most of his educational experience, it is vital that quality learning time occurs at home as well as at school. There simply aren't enough minutes in a school day to cover all of the information your child needs to acquire to function in a rapidly changing society. Truly, parents and teachers must become partners in learning in order to maximize learning experiences for all children. The parent must supplement what is learned at school and to encourage sound study habits and routines. On a greater scale than ever before, the parent must assume an active role in children's education. Not only will your child benefit from this active stance, but you will experience a new sense of accomplishment with each step forward your child advances. Quality time spent together can bring new meaning to family relationships.

**McLean Briefs**

On Wednesday, Minnie Erwin was visited by her daughter, Mary Dutton, and Mrs. Dutton's sister-in-law Linda Stell. Later in the week, they went to Pampa to see Clifford and Molly Martindale.

Chester Bohlar has returned home from the V.A. Hospital after undergoing surgery.

Le Milam came home from the hospital last week after a brief illness.

Mr. and Mrs. Dick Parker of Teneha, Tx. visited with Eva Peabody last week.

Laverne Carter, the mother of Mary Ann Rice, is visiting from Palo Pinto.

Laverne Carter, Eva Peabody and Ted and Jean Longino were in Clarendon Sunday to visit with Blanche Smith in the nursing home. They also attended Roy Blackman's 80th birthday celebration.

 **MCLEAN LODGE**  
NO. 889  
AF&AM

Stated Meeting  
2nd Thursday  
Practice Every Thursday  
7:30 p.m.  
VISITORS WELCOME  
Jim Shipman, W.M.  
J. Boyd Smith, Secretary



**Revival Meeting**  
March 1 - 4  
7:00 P.M.

**Everyone Welcome**

**Evangelists**  
**Jim & Sherral Creek**

**Z.A. Myers, Pastor**  
**1st Assembly of God**  
**McLean, Texas**

**Ministry of God's Word**  
**& special singing nightly**

**Smitherman Tax Service**

Monta Smitherman  
Bookkeeping                      Payroll Returns  
Tax Returns                      Quarterly Returns  
New Accounts Welcome  
25 Years Service To McLean

1-40 East                      Phone  
Exit 142                      McLean, Texas                      779-2595  
Farm & Ranch                      Business                      Personal

 **Nash Oil Company**

Wholesale & Retail  
"We Are Working To Keep Your Trust"

John Nash                      McLean, Texas  
806 447-2916                      Wellington, Texas

**Circle A**  
**Bookkeeping**  
**And**  
**Tax Service**

Box 163  
Alanreed, Texas 79002  
779-2617  
Adelaide (Mrs. Olin) Weldon, Accountant

Complete Bookkeeping and Tax Service, Personal or Business. Thirty years experience in all phases, personal, farming and business, oil and gas, etc. Quarterly and annual reports, financial statements, income tax returns or whatever you need. We keep up with IRS rules and regulations for your benefit.



**Country Corner Texaco** EXIT 142 - McLEAN

Call in Orders Welcome                      779-2391

**Hot Biscuits & Gravy**

*All you can eat!*                      **99¢**  
All day Fri.-Sun.





The Tigerettes enjoyed a sweet victory against Vega advancing them in the playoffs. Above, Jowannah Ruthardt, Erin Eschle, Suni Barnett and Lezlie Sweatt are ready for action for the Tigerettes.

**Tigerettes**  
 next play-off round Saturday night at the Pampa Fieldhouse.

Kelton controlled the game with an early lead established with 14-17 first quarter tally. Their lead grew and they were ahead 26-36 at halftime. Kelton shot five for five and had doubled their lead in the first four minutes of the third quarter which ended 32-52.

The final score, 52-74, was not all that it seems for Kelton. Groom has a long standing tradition having the seniors play in their last game. Early in the fourth quarter the Groom seniors took to the floor. Loretta Kuehler, Misty Kingston, Suni Barnett, Jowannah Ruthardt and Katie Fraser played their last game together.

## Ingram's of Amarillo

355-4416

4523 Western

We are the choice of thousands in the Panhandle of Texas. Why? Because we're different from the rest. Our biggest difference is that we go the extra mile for your business. We're *Ingram's of Amarillo*. Call us collect today at 355-4416 and we will bring our sale to you. Now that's different!

Ingram's is the home of  
**Anso V**  
**Worry-Free**  
 CARPET  
 the revolutionary new carpet that resists soil and stains

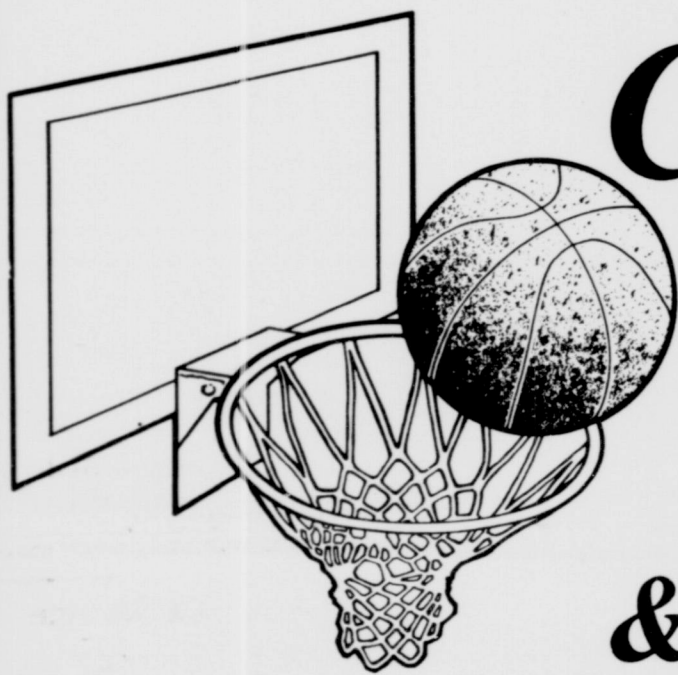

# Congratulations

## Tigerettes

## & Tigers

### on a winning season!



*These Sponsors congratulate you on a great season.*

**Blackwell Supply Co.**

**Groom Wheat Growers**

**Wieberg Welding**

**Britten Supply**

**Groom Hardware & Lumber**

**Dairy Queen**

**Circle B. Meat Co.**

**Tower Restuarant**

**Stop-N-Shop**

**Golden Spread Grill**

**Pav's Service Station**

**Brumley Insurance**

**RGM AG & Grain, Inc.**

**Hope's Beauty Box**

**State National Bank**

**Groom Grocery**

**Groom Flying Service**

**John & Glynda Eschle**

**Vivians Ready To Wear & Flowers**

**Attebury Grain Co.**

**Wheeler Evans Elevators Co.**

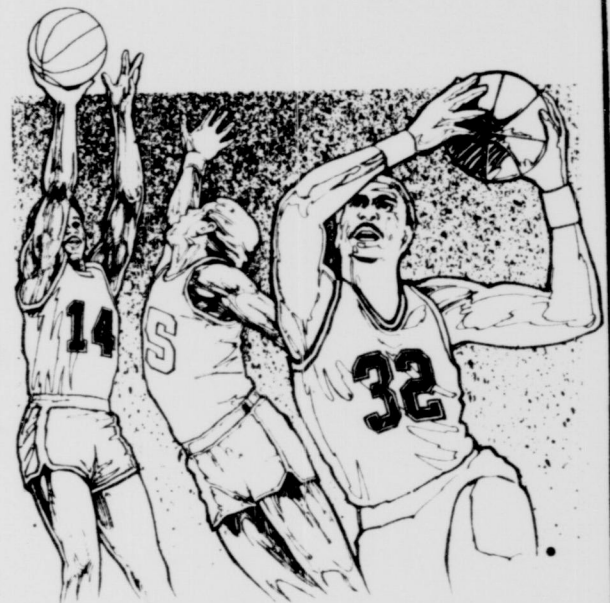



### February—March Birthdays

27. Tracy Jay Britten, Mrs. Kenneth W. Babcock, Mrs. Donald Ritter and Howard Britten

28. C.F. Hermesmyer, Matthew Keith Fields, Mrs. Harris Howard, Gary Don Davis

### March

1. Tim Case, Mr. and Mrs. Hap Watson (A)

2. Kenny Schultz, Kenneth Burger, Mrs. Carl Mears

3. Dara Whately, Curtis Whately, Mr. and Mrs. Jimmy Burgin (A), Mr. and Mrs. C.L. Fields (A), Mr. and Mrs. Wayne Stroope (A), Mr. and Mrs. Anthony Britten (A), Mr. and Mrs. Ed Gray (A)

4. Mike Conrad, Wayne Kotara, Mrs. Art Britten, Bruce Thornton, Eddie Finck, Chandler Bowers, Mr. and Mrs. Herman Leven (A), Mr. and Mrs. Raymond Brown (A)

5. Donald Burgin, Wayne Shaw

6. Erin Kate Eschle, Guy Blackwell, Michael Fraser

### Christian Mothers

The Christian Mothers Altar Society held their regular monthly meeting in the home of Mrs. Ralph Britten. Bill Homer gave a very informative program on the work the Groom Economic Development Corporation has accomplished and the many projects they are still working on.

The Pampa Spring Deanery meeting is Wednesday, March 25, at 8:30. It will be held at St. Vincent de Paul Catholic Church, if you are interested in attending the meeting you need to let Kay Britten know in time to make your reservation.

There will be a Farmers Retreat for couples at the Retreat Center in Amarillo on Sunday, March 8 from 9:00 a.m. to 9:00 p.m.

The World Day of Prayer is Friday, March 6, it will be at the First Baptist Church.

A parish steak dinner is to be held in March, the date is still to be set so watch the Sunday bulletin and get your reservation in.

A Bible study group is being organized and will meet on Monday morning and Monday evening.

It is once again time to pay your dues, Janelle Sustaie has taken the position of treasurer. Monica Weinheimer is this month's winner of the lottery.

The next meeting for Christian Mothers will be held in the home of Mrs. Vince Britten.

### Methodist Women

United Methodist Women met Tuesday afternoon, Feb. 17 at 2:30 p.m.

Mrs. Julia McGee, vice president conducted the business session.

The program "What Do We Believe?" was brought by Mrs. Glyn D Harrell.

Mrs. John Eschle was hostess for the social time.

Others present were Mr. and Mrs. Curtis Schaffer, Mrs. E.W. Lamberson, Mrs. Roy Ritter, Mrs. N.B. Helton, Mrs. E.C. Goodlett and Rev. Jerry Moore.

### Groom Ambulance Service

Box 111  
Groom, Texas 79039

### MEMORIALS

For Billy J. Burgin  
Mrs. Loula Wall  
Troy & Betty Treadwell  
Frank & Maxine Quick  
Wallace & Jackie Bichsel  
Randall & Eunice Bridges  
Mr. & Mrs. Orval Frederiksen  
Mr. & Mrs. Fred Nunn & Family  
Mr. & Mrs. Jack Downing  
Nancy & Guy Blackwell  
Irene Kotara

For Mrs. Floyd Mitchel  
Guy & Nancy Blackwell

For Frank Burgin  
Randall & Eunice Bridges

For Neva Burgin  
Randall & Eunice Bridges

For Melvin Burgin  
Randall & Eunice Bridges

For Laverne Rebeca  
Bridges Burgin  
Randall & Eunice Bridges

For Bernie Tyrrell  
Mr. & Mrs. Jerry Homfeld  
Ken & Holly Burger

Mr. & Mrs. Dean Burger  
Bryan & Cindy Bichsel  
Mamie Poole

Francis Ruyle  
Mrs. Loula Wall

Officers & Directors of First  
National Bank, Panhandle  
Mr. & Mrs. E.C. Goodlett

Wheeler-Evans  
Wallace & Jackie Bichsel  
Curtis & Oma Schaffer

For Norene Culver  
Mr. & Mrs. R.A. Snyder

For Valerie Duwick  
Mr. and Mrs. R.A. Snyder

For Harold Knapp  
Mamie Poole

For Mrs. Harry Veal  
Mamie Poole

Wallace & Jackie Bichsel

### Allison Moving To Wheeler District

Fred Allison Jr., range conservationist serving Carson County since 1967, will be promoted to District Conservationist at Wheeler effective March 15. Mr. Allison assisted Carson County farmers and ranchers with their conservation projects for the past 19 years thru the McClellan Creek Soil and Water Conservation District. He has been recognized by the Soil Conservation Service with a certificate of merit in recognition for planning and application of quality conservation practices. He has also helped the Panhandle field office to receive three certificates of merit for field office operations.

"Panhandle and Carson County have been my home for the past 19 years. I have many friends here and it is with heavy heart that I am moving. Everywhere I look in Carson County I see good conservation on the ground. The farmers and ranchers of Carson County are truly conservation minded. Wheeler will be different, but I feel that soon I will learn to love it as much as I love Carson County," Mr. Allison said.

### Your School

By Superintendent  
REX PEEPLES

Texas Public School Week in March 2-6, however, March 2, 3 and 4 are designated as our annual spring break. All school activities relevant to public school week will be conducted on Thursday and Friday of that week and we would like to have all of you visit us on Thursday and Friday. I will promise you that you will see excellent teaching going on and it is always interesting to see the students' work on display.

Don't forget that March 4 is the last day to file for a place on the school board. To date, three persons interested in serving our school as trustee have filed.

In the past—Motion was made by Ed Campbell and seconded by M.F. Fields to purchase the war assets administration building at Pampa per their offer of \$520. Motion carried, with the chair appointing H.W. Knorpp to arrange for his brother to do the building demolition. April 21, 1948.

### Wreck Investigated

DPS Officer Gary Davis reported no one was injured Saturday in a wreck involving two vehicles in Groom.

Rosé Leven was cited for unsafe backing and having no liability insurance in the

accident which did heavy damage to the Leven auto and the vehicle driven by Kristi Jackson.

DPS officers issued some 80 tickets during the month of January to motorists on Highway 287 and I-40. One speeder, east of Washburn, was issued and citation after being clocked by DPS officers at 103 mph.

## DO YOU HAVE?

Lukemia  
Diabetes  
Stroke  
Heart Attack

Heart Surgery  
Kidney Dialysis  
Alzheimer's  
Mental Retardation

## IF SO -

You can still buy LIFE INSURANCE at reasonable rates from ages 0 thru 80 years — in amounts up to \$100,000. NO PHYSICAL, NO MEDICAL questions.

Call 248-7460

For Appointment



# AUCTION



Thursday, March 5, 1987 — Sale Time: 10:00 a.m.

LOCATED: From Groom, Texas, 3 miles South on Black Top Road.

ESCHLE FARMS & OTHERS — Owners

Telephones: John Eschle — Office (806) 248-7542 or Home (806) 248-7407

The following will be sold at Public Auction:

### Any Announcement Sale Day Taken Precedence.

#### TRACTORS, LOADER, DIRT SCRAPER —

- 1-1982 Case 2590 Diesel Tractor, Cab, A/C, Htr., Radio, P/S Trans., W.F., 3-pt., T.H., Weights, 20.8X38 Rubber, Duals, 1400 Hours
- 1-1979 John Deere 4640 Diesel Tractor, Cab, A/C, Htr., Radio, P/S Trans., W.F., 3-pt., D.H., Weights, 18.4X38 Rubber (4476 Hours)
- 1-1978 International 686 Diesel Tractor, Canopy, W.F., 3-pt., S.H., T.A., 16.9X38 Rubber, With John Deere 148 Hydraulic Front-End Loader Mounted (To Be Offered Separate & Complete), Approx. 1600 Hours
- 1-1968 John Deere 3020 Diesel Tractor, W.F., 3-pt., S.H., 16.9X34 Rubber (New Overhaul in 1984)
- 1-Hancock 8R4, 8 Yard, P.T.O. Hydraulic Dirt Scraper

#### COMBINE, CORNHED, ATTACHMENTS, GRAIN KARTS —

- 1-1980 International 1480 Diesel Combine, Cab, A/C, Htr., Radio, Hydro, Monitors, 810 30' Hdr., Pickup Reel, Big Rubber, 1135 Hours
- 1-1975 John Deere 7700 Turbo Diesel Combine, Cab, A/C, Htr., 24' Header, M.B.R., 28.1X26 Rubber (2265 Hours)
- 1-John Deere 643, 6 Row, 30' Cornhead
- 1-John Deere 24' Hume Reel
- 1-6 Row Set Roll-A-Cones
- 1-Sammann 4 Row Set Corn Savers
- 1-Heston Head Hunter Pickup Attachments
- 2-Big 12, 400 Bushel Grain Karts

#### GRAIN TRUCKS, TRUCK TRACTOR, GRAIN TRAILER —

- 1-1972 Chevrolet T.A. Grain Truck, 427 Engine, 5 Sp. 2 Sp., 22' Bed, 52' Sides, T/C Hoist, A/B, P/S, 10.00X20 Rubber
- 1-1969 Chevrolet T.A. Grain Truck, 427 Engine, 5 Sp. 2 Sp., 22' Bed, 52' Sides, T/C Hoist, A/B, P/S, 10.00X20 Rubber
- 1-1968 International Loadstar 1800 S.A. Grain Truck, V-8 Engine, 4 Sp., 2 Sp., 16' Bed, Hoist, 9.00X20 Rubber
- 1-1967 International Loadstar 1700 S.A. Grain Truck, V-8 Engine, 4 Sp., 2 Sp., 16' Bed, Hoist, 9.00X20 Rubber
- 1-1965 International Fleetstar 2000 T.A. Diesel Truck Tractor, 250 Cummins Engine, 15 Speed, Twin Screw, 10.00X20 Rubber
- 1-1972 American 38' Twin Hopper Bottom T.A. Grain Trailer, 10.00X20 Rubber

#### MANURE TRUCK, ENSILAGE TRUCK, WINCH TRUCK, PICKUPS —

- 1-1970 International Fleetstar 1910 T.A. Manure Truck, V-8 Engine, 4 Sp., 2 Sp., Step Tanks, 10.00X20 Rubber, With BJM 16' Manure Bed
- 1-1949 Chevrolet S.A. Truck, With Oswalt Ensil Loader Mounted, V-8 Engine, 4 Speed, 8.25X20 Rubber
- 1-John Deere 3 Row Ensilage Header
- 1-1946 Chevrolet S.A. Winch Truck (Salvage)
- 1-1984 Ford XL 1/4 Ton 4 Wheel Drive Diesel Pickup, 4 Speed, P/S, P/B, A/C, Radio, L.W.B., A/T, With Metal Flatbed
- 1-1977 Chevrolet 1/4 Ton 4 Wheel Drive Pickup, 350 Eng.
- 1-1961 Ford F-100 1/4 Ton 4X4 Pickup, V-8 Engine, 4 Sp., Step Side, Long Narrow Bed

#### EQUIPMENT —

- 1-John Deere 7100, 6 Row, 30' Max-Emerge Planter, Plateless, 3-pt., Markers
- 1-International 500 Cyclo 8 Row, 30' Air Planter, On Orthman 5'X7' Bar, With Monitor, Accra-Plants, Complete
- 1-Great Plains 30', D.T. Hyd. Folding Hoe Drill, Triple Shank, P.W., 10' Space, 2 Years Old
- 1-Tye 6 Row, 3-pt. Grain Drill, 8' Space
- 1-John Deere 400, 30' Rotary Hoe
- 1-John Deere Gyromor 707, 4 Row, D.T. Shredder
- 1-8 Row, 30', 3-pt. Cultivator
- 1-8 Row, 30' Water Furrow Rig
- 1-John Deere 9 Shank, 3-pt. Ripper Plow
- 1-Plangance 24' Land Float
- 2-Twin 200 Gallon T.M. Spray Rigs, With Ace Hydraulic Pumps, 1-Poly, 1-Fiberglass
- 1-John Deere 516, 5-16' Spinner Mouldboard Plow, 3-pt.
- 1-Byrd R.O.C. 21', T.S.B. Rodweeder Rig, G.W., 3-pt.
- 1-Lilliston 6 Row, 30', 3-pt. Rolling Cultivator, B.B.
- 1-John Deere 7 Row, D.D.B., 3-pt. Lister, Gauge Wheels
- 1-John Deere 6 Row, 3-pt. Lister On 4'X7' Bar, Gauge Wheels, Hydraulic Markers
- 1-S & S 21', T.S.B. Fertilizer Rig, D.G.W., 3-pt.
- 1-Big Ox 8', 3-pt. Blade
- 1-John Deere 6', 3-pt. Shredder
- 1-International 9' Oneways, Levers
- 1-S & S Shank, D.S.B., 3-pt. Stubble Mulch Plow, D.G.W.
- 1-John Deere 6 Row, 3-pt. Gang Rotary Hoe
- 1-Clark 200 Gallon Trailer Type D.T. Spray Rig, Boom, Ace Pump
- 1-D.T., 7' Road Grader

#### IRRIGATION —

- 200-Joints 8'X30' Gated Pipe, 40' Rows
- 130-Joints 6'X30' Gated Pipe, 40' Rows
- 50-Joints 6'X30' Flowline
- 1-Lot 6" & 8" Fittings
- 12-8'X12" Irrigation Hydrants
- 2-Berkeley 3X4 Centrifugal Pumps
- 2-U.S. 150 H.P. Gearheads, 1:1 Ratio
- 1-Chrysler Tandem 413 Irrigation Engine Set
- 1-Lot Junk Irrigation Engines
- 1-Lot Motor Covers
- 1-Lot Irrigation Tubes, Various Sizes
- 1-SM 2 Wheel Pipe Trailer

#### HAY EQUIPMENT, ENSILAGE BOXES, LIVESTOCK EQUIPMENT, AUGERS —

- 2-Heston Self Propelled Gas Hay Swathers, 14' Headers
- 1-John Deere 224 WS Square Hay Baler, W.T., With Gas Engine
- 2-John Deere 7X14' Ensilage Feeder Boxes
- 1-John Deere 7X16' Ensilage Feeder Box, F.M.C., Self Propelled
- 1-Bear Cat Feed Grinder
- 1-Kools P.T.O. Feed Grinder
- 1-Lot Cattle Panels, Various Sizes
- 2-Cattle Oilers
- 1-Mayrath 40'X6' Portable Grain Auger
- 2-Bazooka 8'X40' Portable Grain Augers
- 1-6'X24' Portable Grain Auger

#### TRAILERS, TANKS —

- 1-John Deere 4 Wheel Chassis
- 1-9'X24' Round Storage Tank
- 1-300 Gallon Propane Tank On 4 Wheel Chassis
- 1-200 Gallon Fuel Tank On 4 Wheel Chassis
- 1-6000 Gallon Fuel Tank
- 1-500 Gallon Water Tank On 2 Wheel Flatbed Trailer
- 1-300 Gallon Fuel Tank 1-100 Gallon Fuel Tank

#### NON-CLASSIFIED —

- 1-Set 18.4X38 Axle Duals
- 6-John Deere 7100 Fiberglass Planter Boxes (For Plant Type)
- 1-Mico 12 Volt Fuel Transfer Pump
- 1-Lot Miscellaneous Augers, Auger Flighting, Etc.
- 1-Lot Column Pipe, Various Sizes
- 1-Lot Scrap Iron
- 1-Lot Items Too Numerous To Mention

|  |                |
|--|----------------|
| James G. Cruce<br>(735-018-006704)       | (806) 296-7252 |
| James M. "Mike" Long<br>(735-018-006467) | (806) 293-8883 |
| Jim Summers<br>(735-087-5182)            | (806) 864-3611 |
| Jimmy Reeves<br>(Ore)                    | (806) 864-3362 |

We Are Agents And Agents Only

Cruce and Long Auctioneers

BOX 1921 — PLAINVIEW, TEXAS 79072

Terms of Sale: CASH • Lunch Will Be Available • All Accounts Settled Day of Sale

NOTE: PLEASE BRING YOUR OWN CHECK BOOK



**CLASSIFIED SECTION**

THE GROOM NEWS  
THE McLEAN NEWS

All ads cash with order unless customer has an established account with The News.

**RATES**

15c per word per insertion  
Minimum Ad—\$2.00  
Card Of Thanks—\$3.00

1986 World Books Encyclopedias are on sale, \$150 to \$175 off regular price. For more information call Debbie Ollinger 248-7275.

Demolishing State Motel. All fixtures and hardware for sale. Call 248-7432.

Hope's Beauty Box facial waxing 248-7266.

Carpentry & Plumbing  
Acoustical Ceilings—Storm Cellars—Garage Additions  
Roofing. Call Jim Burton 248-7453, Groom

You've got credit with us Low, low down repos, good, bad and no credit welcome. 806-381-1352. Call collect.

Newspaper boxes for sale and other items. R.A. Snyder 248-7508.

Wanted graze out wheat. Call Paul Fields 372-8822

Abandoned Homes  
Take up payments 806-382-1352. Call collect.

Kochia hay for sale. Contact Clifton Britten, 248-7559.

For all your concrete and backhoe service, call Barker Redi Mix 779-2703 in McLean.

Three bedroom, home for sale, one and half bath. Call Craig Howard, 248-7420.

Band Booster Cookbooks are on sale call 248-7952 or 248-7308 to have a copy delivered to you.

Tupperware Bingo is here in Groom. Thursday, February 26 at 7:30 p.m. at the Community Club House. Kay Stephens and Marcia Conrad, hostesses.

Strayed from 8 miles north of Groom, one mixed steer with a Rafter K brand on right hip. If found call Joe Homer, 248-7320, Groom.

Want To Buy! Jewelry old, new, or what have you? Call 373-2626.

For Rent—two bedroom apartment with stove and refrigerator, water and gas paid. 110 Broadway, Groom. \$250 month. Deposit required. No pets. Call 355-2254.

House For Sale  
two bedroom, two bath house. Excellent condition, 509 E. 5th, Groom. Contact Juanita Brown 248-7964.

Watkins Products Dealer  
Barbara Nunn 537-3097 or 537-3629

Two story white house for sale at 601 W. First in Groom. Make best offer! Call 248-7332, Jaynie White.

Trew Construction Service  
Alanreed, Tx. 806-779-3164  
New construction, repair, remodeling, cabinet shop, backhoe and gravel.

Wanted! Volunteers to install ducting for heating at Groom Community Center. Work begins at 8:00 a.m. Saturday.

Repair, strip, refinish, restore. Buy-sell-trade-pickup and delivery. Almost anything old. Delbert Trew 806-779-3164.

Report News of local interest. Call 248-7333 or 779-2141.

Hunting and fishing licenses available in my home at 503 Martin. Carlton R. Turvaville.

GROOM LODGE  
No. 1170  
A.F. & A.M.

Stated Meeting,  
2nd Tuesday  
Practice Every Tuesday  
7:30 p.m.

VISITORS WELCOME

Don Case, W.M.  
Cecil Culver, Secretary

Lamp Shades,  
Light Bulbs,  
Replacement Glass  
House Of Shades  
& Lamp Repairs

2613 Wolflin Ave.  
Wolflin Village,  
Amarillo, TX

Wieberg  
Welding

Field & Shop  
Welding

Fabrication &  
Repairs, Heliarc

Wesco Supplier

Nathan Wieberg  
Shop - 248-7270

Home - 248-7301

Medicare Supplement Insurance and Family & Individual Cancer Insurance. Plans available at Brumley Insurance Agency 248-7550

BEST LITTLE BOOT SHOP  
"N" TEXAS

Located in Amarillo, Tx. Custom made boots. We specialize in exotic leathers and work boots. Call 372-BOOT for your appointment.

Whole Hog Sausage for sale from FFA members. Contact Carlton Turvaville, 248-7521.

For sale—Bare root trees—Fruit—\$9.98; Shade—\$12.98; Grapes—\$1.98; Strawberries, onions, potatoes and bulk garden seed. Place orders for chicks, bantams, ducks, geese, turkeys and guineas. Robinson Feed-Seed. Shamrock. 113 N. Madden. 256-2491.

**NOTICE OF PUBLIC HEARING**

The State Department of Highways and Public Transportation will conduct a public hearing on March 24, at 7:00 p.m. in the McLean High School Auditorium in McLean, Texas. The purpose of this hearing is to discuss the need to suggest alternatives for the possible replacement of the SH 273 bridge over McClellan Creek.

All interested citizens are invited to attend this public meeting to express their views.

A. J. Newsom  
Water Well  
Service

Submersible Pumps  
Aeromotor Windmills

Phone 248-7411

Hope's Beauty Box manicures and pedicures 248-7266.

**FOR LEASE  
Chevron Station  
In Groom**

Take Possession At Once

All merchandise to go

Tools-Fixtures & Equipment

(No Hand tools)

Financing or consignment can be arranged with proper credit rating.

Apply in person

See Guy Blackwell

AUTO — HOME — LIFE — MEDICAL

ESTATE PLANNING — ANNUITIES

BONDS — CROP HAIL — CANCER

Other Lines Of Insurance



All At Competitive RATES

We personally service what we sell.

**Brumley Insurance Agency**  
GROOM, TEXAS

Johnny Brumley, Agent

Office: 248-7550 Home: 248-7315

Carson County Abstract Company

REALTORS, ABSTRACTORS OF TITLES

222 Main St. 537-3561  
Panhandle, Texas

**Pav's Service**

Come see us  
for your automotive needs:

Antifreeze Oil Batteries  
Complete Line Of Tires & Service

Wholesale Deliveries

Retail-Regular-Unleaded

Mon-Sat., 7:00 A.M. to 6:00 P.M.

Fill Your locker with  
choice BEEF and PORK

**Circle B Meat  
Company**

Custom Slaughtering

Hogs: Tuesday

Cattle: Thurs. & Fri.

Bill and Leon Bohr, Owners

FM Road 295 at west city limits

Phone: 248-7332

Groom, Texas

**WHEELER-EVANS**

**ELEVATORS**

Groom & Corner North

"We are happy to be of service"

Phones: 248-7262 or 248-7278

Corner 248-7011

Nadine Thornton  
248-7359

Groom, Texas



|   |   |   |  |
|---|---|---|--|
|  <p>REG./BUTTER FLAVOR SHORTENING<br/><b>Pure Crisco</b><br/>3 LB. CAN<br/><b>\$2.19</b></p> |  <p>RANCH STYLE<br/><b>Plain Chili</b><br/>15 OZ. CAN<br/><b>99¢</b></p> |  <p>PAPER<br/><b>Brawny Towels</b><br/>JUMBO ROLL<br/><b>69¢</b></p> |  <p>BATHROOM<br/><b>Northern Tissue</b><br/>4 ROLL PKG.<br/><b>\$1.09</b></p> |
|---|---|---|--|

|   |  |   |   |
|---|--|---|---|
|  <p>FRITO LAY'S<br/><b>Santita's</b><br/>REG. \$1.39<br/><b>\$1.19</b></p> |  <p>40% OFF LABEL LIQUID<br/><b>Ivory</b><br/>48 OZ. BTL.<br/><b>\$2.19</b></p> |  <p>\$1.00 OFF LABEL LIQUID<br/><b>Wisk</b><br/>64 OZ. JUG<br/><b>\$3.19</b></p> |  <p>48 MED./32 LGE. DIAPERS<br/><b>Pampers</b><br/>BOX<br/><b>\$7.99</b></p> |
|---|--|---|---|

**PLAY THE BIG & WHEEL OF FORTUNE**

FOR KIDS  
Trix Cereal 12 OZ. BOX **\$1.99**

CORN FLAKES  
Total Cereal 12 OZ. BOX **\$1.99**

CINNAMON TOAST  
Crunch Cereal 14 OZ. BOX **\$1.99**

*This Country's Best*

OVER THE YEARS, FOLKS HAVE COME TO EXPECT THIS COUNTRY'S BEST FROM THEIR AFFILIATED FOODS MEMBER STORES. WE WOULDN'T HAVE IT ANY OTHER WAY....

**SHelf SPECIALS**

REG./UNSALTED DRY ROASTED  
Planter's Peanuts 12 OZ. CAN **\$1.99**

WITH CLING PLUS  
Handi-Wrap II 100 FT. ROLL **89¢**

EVAPORATED  
Carnation Milk 12 OZ. CAN **59¢**

DISPOSABLE  
Bic Lighters 2 EA. **99¢**

**Kit Mixes**  
4.5 OZ. PKGS. **99¢**

SOAP  
Caress 3.5 OZ. BAR **59¢**

45% OFF LABEL LIQUID  
Snuggle FABRIC SOFTENER 64 OZ. JUG **\$2.19**

**DAIRY SPECIALS**

SUNNY FRESH  
Ex. Large Eggs 18 CT. CTN. **\$1.19**

SHURFRESH ASSTD.  
Biscuits 10 5 CT. CANS **\$1.00**

COOK'S WHOLE SMOKED 6-8 LBS. AVG.

**Picnics 89¢ LB.**



**MEAT SPECIALS**

SEMICURED SLICED BACON  
Shurfresh Bacon 1 LB. PKG. **\$1.59**

OSCAR WAYER SLICED  
Meat Bologna 12 OZ. PKG. **\$1.49**

LEAN FRESH CHUCK QUALITY  
Ground Beef 1 LB. **\$1.49**

ARMOUR'S PRE-COOKED CHICKEN FRIED  
Beef Patties 1 LB. **\$1.49**

SICED SMOKED HALF OR WHOLE  
Cook's Picnics Bar S Franks 1 LB. **89¢**

**FROZEN FOODS**

ORE-IDA POTATO O'BRIEN OR SOUTHERN  
Hash Browns 24 OZ. PKG. **\$1.09**

BARBQ FROZEN  
Fried Chicken 22 OZ. BOX **\$3.49**

HERBIBYTE FROZEN  
Cool-Whip Topping 12 OZ. CTN. **\$1.09**

20 LB. BAG  
Red Potatoes **\$1.89**

TEXAS RUBY RED  
**Grapefruit 3 \$1** FOR

WASHINGTON EXTRA PEARL GOLDEN  
Delicious Apples 4 **\$1.00**

Fresh  
Asparagus **99¢**

RED RIBBON  
Red Tomatoes **59¢**

**MADE IN USA REFUND BY MAIL**

ASSTD. CONDITIONER OR  
Ivory Shampoo 15 OZ. BTL. **\$1.79**

ROUND/WIDE ASSTD. DEODORANT  
Secret Solid 2 OZ. BTL. **\$2.49**

VENTURE AFFILIATED FOODS INC.

PRICES EFFECTIVE FEBRUARY 22-28, 1987

the price fighter  
**venture FOODS**

WE RESERVE THE RIGHT TO LIMIT

**HEALTH & BEAUTY**

MAX. STRENGTH SINUS  
Tylanol Tablets 34 CT. BTL. **\$3.59**

Always Fresh  
**MILK** Gallon **\$1.90**

**GROOM GROCERY**