



By Reporters Belinda Hutchinson and Stephanie Riley  
 The Double Sharp Music Club of Mrs. Willie Boyett's piano class met at 4 p.m., December 21, 1970 in her studio, with the new officers, Lela Sue Skipper, President and Rose Helen Dwyer as Secretary, in charge of the meeting. Minutes of the previous meeting were read and approved.

The Christmas story from the second Chapter of Luke was read through verse 7, by Mrs. Skipper and the class repeated verses 8-14 in concert, memory.

Repertoire players were Judith Bentley, 3 numbers, Ann Skipper 4 numbers, Belinda Hutchinson 6, Beth Smitherman and Lela Sue Skipper 7 numbers. Others who played 1 and 2 numbers were Tammy Bailey, Carla Bible, Rose Helen Dwyer, David Fultz, Phyllis Marsh, Brett Simmons and Sammie Don and Morse Haynes who are having supervised lessons.

At the close of the program, the high school club came in for a joint social hour at which time the hostesses, Mrs. Joe Skipper, Mrs. Tony Smitherman, Mrs. Sophia Hutchinson and Mrs. Earl Tarbet served red punch and cookies to 45 members and guests.

Following the social hour, the S.B.S. (Sonatina, Back and Scale club) was called to order by Valta Tarbet, president. They repeated Luke second chapter, with Valta leading. They repeated Luke second chapter, through verse 16 for memory.

The Repertoire players were Valta and Diane Tarbet, playing 6 selections each, Diane also played White Christmas for the group singing. Others who played one piece for memory, followed by a Christmas number with music were: Jan Coleman, Janet Cullers, Beth Fultz, Sheri Haynes, Diann and DeLynn Miller, Stephanie Riley and Gay Simpson.

At the close of the program, candy canes and Christmas music were presented to members. Sheri Haynes, Diann and DeLynn Miller were presented as new members promoted from grade school club sent in by W. Boyett.

Mrs. Ed Clifton has returned home after being confined to the Worley Hospital, Pampa, for the second time during the recent past weeks.

**DR. MARION N. ROBERTS**  
**OPTOMETRIST**  
 Pampa, Texas  
 112 W. Kingsmill  
 Telephone MO 4-3333

Wedding vows will be exchanged by Karen Sue Wilson and Randy Jones this Saturday, Jan. 9th at 7 p.m. in the Assembly of God Church at 4th & Main. Friends of the couple are invited.



Dear Lord please take away my sins  
 And make me whole today.  
 And let me praise Thy Holy Name  
 Each step along life's way.

One good thing about dieting letters is that one can use words they can't spell.

We can't fool all the people all the time—some of them are busy trying to fool us.

Anyone can give advice—the trouble comes in finding anyone who wants to take it.

If we remain quiet we may get some credit for knowing something that we are not talking about.

A husband is a bachelor who didn't notice when she closed the escape hatch.

The psychiatrist who urges folks to spend more time with their children may really be drumming up business.

Beware of your future, you may spend the rest of your life in it.

Detour if you must but again, quit and you come out on a dead end.

A career woman is one that goes out and earns a man's salary rather than staying home and taking it away from him.

**My Neighbors**



**THE FAMILY LAWYER**

**Fair Warning**

While a housewife was polishing her dining room table, the telephone rang in the kitchen. Although she was out of the room only a few minutes, her infant son managed to take a drink of the furniture polish. It was poisonous, and the child died.

In due course, the victim's parents filed a damage suit against the manufacturer of the polish. They charged that the label failed to warn how dangerous the polish was.

True, the label did contain the words "May be harmful if swallowed." Nevertheless, the company was indeed held liable for



the tragedy. The words were found to be too mild a warning for so deadly a product. Besides, they were placed in an obscure position on the package.

One of the common issues in product liability cases is whether the manufacturer has given the user "fair warning" of possible danger. Generally speaking, the warning should be as conspicuous and as urgent as the danger reasonably calls for.

To judge the adequacy of a particular warning, courts will weigh various factors. Thus:

A label on paint, listing a dangerous ingredient, was held inadequate because the ingredient was described only by its chemical name, which few users would understand.

And the warning on a cleaning fluid was held inadequate because it was printed in letters that were too small.

On the other hand, when the warning is fair, it is not the manufacturer's fault if the user simply fails to pay attention to it. For example:

An adhesive compound, placed too close to an open flame, exploded and injured the user. But when he sued for damages, the company pointed out that the label had a plain and positive warning of the danger. Accordingly, the victim's claim was turned down.

Furthermore, many dangers are so obvious that no warning is needed at all. As one judge put it: "A knife will cut and a stove will burn; but no authority holds that manufacturers must warn of such contingencies. No one needs notice of what he already knows."

**BIRTHDAYS**

- January 9  
 Jackie Loyd Johnston  
 Randy Gene Kennedy  
 Pamela Dee Hill
- January 10  
 Mrs. W.W. Boyd  
 Almeda Patton
- January 11  
 Patricia Johnson
- January 12  
 Cary Verlon Lee  
 Johnny Weldon Trimble  
 Connie Lynn Webb
- January 14  
 Wesley Baker  
 E.L. Price  
 Jana Sue Branson
- January 15  
 Bobby Jack Massey  
 O.N. Patterson  
 Mrs. Noble Touchstone
- January 16  
 Steven Thacker
- January 17  
 Virginia Ann Hill  
 R.L. Brown  
 Buddie Day

Mr. and Mrs. Garland Ramsey had in their home for the Christmas and New Year holidays, their four children and their families.

Mr. and Mrs. Leon Hobbs and their two daughters, Tammie and Joni from Jai, New Mexico; Mr. and Mrs. Melvin Proctor and daughter, Kelli from Hobbs, New Mexico, Mr. and Mrs. Ronnie Ramsey and their children, Vickie Jamey and Sheri, also from Hobbs, Mr. and Mrs. Carvelle Ramsey and sons, Tim and David, from Bloomfield, New Mexico.

**try a little KINDNESS**

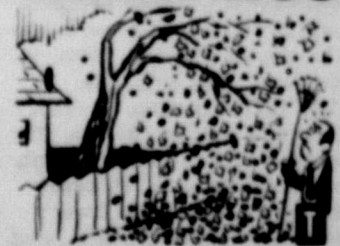

Those visiting in the Ray Gossett home during Christmas were their children, Mr. & Mrs. Kenneth Gossett and girls of Dallas, Mr. & Mrs. Joel Lynch Daria and Kyle of Phillips, Mrs. Gossett's Mother and sisters, Mrs. O. L. Derrick and Birdie of Pampa, Mr. & Mrs. Jack Plummer of Amarillo, His Mother, Mrs. Anna Plummer of Amarillo, Mrs. Ona Bidwell of Albuquerque, New Mex.



**IT'S THE TOTAL THAT COUNTS!**  
 Enjoy the best... your total food bill is less here!

**FOLGERS COFFEE** LB. CAN 89¢ 2 LB. CAN \$1.75 3 LB. CAN \$2.59

**WILSON CERTIFIED CANNED HAMS**  
 3 LBS. \$2.95 5 LBS. \$4.95

**WILSONS BOLOGNA** 49¢ LB.  
**WILSONS FRANKS** 49¢ 12 OZ. PKG.

**CRISCO BUTTER MILK** 59¢ 1/2 GALLON

**BORDENS ROUND CARTON ICE CREAM**

**BETTY CROCKER LAYER CAKE MIX** 3 FOR \$1  
**LIBBYS SLICED OR CHUNKS PINEAPPLE** 2 FOR 69¢ 15 1/2 OZ.

**SHURFINE FROZEN Green Beans** 2 FOR 45¢ 9 OZ. PKG.

**PRE SOAKER BIZ PET INSTANT NON FAT MILK** 59¢ GIANT SIZE 8 QT. SIZE 99¢

**ARROW BRAND DRIED PINTO BEANS** 2 LB. BAG 27¢  
**SHURFINE LONG GRAIN RICE** 2 LB. BAG 27¢

**SHURFINE Vienna Sausage** 4 FOR \$1 1 OZ.  
**SHURFINE CUCUMBER CHIP PICKLES** 2 FOR 79¢ 16 OZ.

**SHORTENING** 3 LB. CAN 85¢

**SHURFRESH** Cottage Cheese 49¢ 2 LB. CARTON

**BORDENS** 79¢ 1/2 GALLON

**FRESH PRODUCE**  
**HEAD LETTUCE** 15¢  
**POUND Tomatoes** 25¢  
**RUSSET (WHITE) Potatoes** 49¢ 10 LB. BAG

**JANUARY CLEARANCE**  
 OUR ANNUAL SALE OF FALL & WINTER FABRICS!

**DACRON DOUBLE KNIT** Better Knits  
 \$3.99 YD. | \$4.99 YD. | 10% OFF

**CONCORD'S KETTLE PRINTS** REG. 1.98 NOW \$1.49

**Wool Coating** 56"-60" Wide VALUES TO 7.98 \$4.98  
**WOOL BLENDS & Assorted Fabrics** 56" WIDE 1/2 PRICE

**ONE GROUP Assorted Fabrics** 45" WIDE VALUES TO \$1.59  
**Reptile Vinyl** 54" WIDE, REG. 3.49 NOW \$2.49 YD.

**REMNANTS 1/3 OFF VISIT OUR NEW YARN SHOP!**

Shop — Sew — Save  
**SANDS FINE FABRICS**  
 McCall's, Butterick, Vogue, Simplicity Patterns  
 225 N. Cuyler PAMPA, TEXAS  
 Shop Downtown For Greater Selections

**SIMPSON'S** LOWEST EVERYDAY FOOD PRICES  
**MARKET**

Specials Good Friday & Saturday, Jan. 8, 9  
 Store Hours: 8 a.m. to 6 p.m.  
**DOUBLE GUNN BROS. STAMPS EVERY WEDNESDAY**  
 With Purchase of \$2.50 + More (Excluding Cigarettes)

Established 1904 Phone 779-3447  
 Zip Code 75077  
 Published every Thursday McLean, Gray County, Texas

P. O. Box H  
 Entered as second-class mail matter at the Post Office in McLean, Texas, under the act of Congress of March 3, 1879.

E. M. BAILEY  
 DELORIS BAILEY  
 PUBLISHERS  
 EDITOR

SUBSCRIPTION RATES PER YEAR  
 Gray, Carson, Donley, Wheeler, Roberts, Collingsworth Counties \$3.00  
 In other Texas Counties and Out of State \$4.00

**CLASSIFIED**

Telephone 779-3447  
 Classified Advertising Rates  
 Insertion 4c per word  
 Additional Insertions 3c per word (Same Copy)  
 Minimum per Insertion 50c  
 Day Classified per Inch 85c  
 Cash, unless customer has established account with the News.

**FOR RENT**

RENT-Furnished Apt. Car 2-531 or 779-2768 17-tfc  
 RENT-2 bedroom with garage and cellar. Phone 779-2725. 35-tfc

**FOR SALE**

HOUSE FOR SALE OR TRADE - 4 lots. Jesse E. Smith, 779-2304. 44-tfc  
 SALE-Three bedroom street house and four lots. \$7,000. Contact Carl Dwyer or 779-2816. 45-tfc  
 SALE-5 piece Dinette set. J. E. Smith, 410 W. First 779-2307. 50-tfc  
 SALE - 2 A-Frame houses completely furnished. Call 779-3190. 52-tfc

**MISCELLANEOUS**

WOOD furniture restored refinished. Ernest Godfrey. 779-2786.

**SMITH'S TAX SERVICE**

WILL DO TAX RETURNS ON WEEKENDS  
 204 N. MAIN  
 Office Hours: Sat. 8 til 6 Sun. 1 til 5  
 McLEAN, TEXAS

SPOTS before the eyes--on your carpet--remove them with Blue Lustre. Rent electric shampooer \$1. McLean Hardware. 1-1c

**LEGAL NOTICE**

Notice to All Persons having Claims against Estate of C. H. McCURLEY, Deceased.  
 Notice is hereby given that original letters testamentary upon the estate of C. H. McCURLEY, Deceased, were issued to me, the undersigned, on the 21st day of December, 1970, in the proceeding indicated below my signature hereto, which is still pending, and that I now hold such letters. All persons having claims against said estate, which is being administered, in the county here named, are hereby required to present the same to me, respectively, at the address below given, before suit upon same are barred by the general statutes of limitation, before such estate is closed, and within the time prescribed by law. My residence and post office address are McLean, county of Gray, state of Texas.  
 Dated this 6th day of January, 1971.

BETTY F. McCURLEY Independent Executrix of the Estate of C. H. McCURLEY, Deceased No. 3904, in the County Court of Gray County, Texas.

**LEGAL NOTICE**  
 Notice to All Persons having Claims against Estate of C. H. McCURLEY, Deceased.  
 Notice is hereby given that original letters testamentary upon the estate of C. H. McCURLEY, Deceased, were issued to me, the undersigned, on the 21st day of December, 1970, in the proceeding indicated below my signature hereto, which is still pending, and that I now hold such letters. All persons having claims against said estate, which is being administered, in the county here named, are hereby required to present the same to me, respectively, at the address below given, before suit upon same are barred by the general statutes of limitation, before such estate is closed, and within the time prescribed by law. My residence and post office address are McLean, county of Gray, state of Texas.  
 Dated this 6th day of January, 1971.

BETTY F. McCURLEY Independent Executrix of the Estate of C. H. McCURLEY, Deceased No. 3904, in the County Court of Gray County, Texas.

**DOWN MEMORY LANE**

**10 Years Ago**  
 A double-header evening of basketball to benefit the New March of Dimes will be kicked off at 7 p.m. Friday in the McLean gymnasium. All officers and directors of the American National Bank in McLean were re-elected at a stockholders meeting Tuesday.

**10 Years Ago**  
 Dan Cooper, former McLean resident, will graduate at mid-term this month from Southwestern Baptist Theological Seminary in Fort Worth. Lee Welch has been employed for another year as superintendent of the McLean Schools. Mayor John C. Haynes appointed two aldermen, Ruel Smith and Boyd Meador to study the traffic problems in McLean and recommended safety measures to the city commission. Mr. and Mrs. Wes Langham of Pampa are the parents of a boy born January 6 at Highland General Hospital. Grandparents of the boy named Guy Wesley, are Mr. and Mrs. T.A. Langhammer and Mr. and Mrs. H.T. Miller of McLean. Mr. and Mrs. Jack Boyd of Kellerville entertained at supper last Saturday night, at their home.

**30 Years Ago**  
 The Ladies Auxiliary of the First Presbyterian Church met Tuesday in the Church parlor. Mrs. Arthur Erwin gave the Bible Study lesson, then a short business meeting was conducted by the vice-president, Mrs. H.E. Franks.

**10 Years Ago**  
 Mrs. Charlie Cooke entertained the Needle Craft Club at her home Wednesday afternoon, beginning at 2:30. The meeting was opened with a short business session, followed by a social hour. Refreshments were then served. The following pupils of the McLean public schools made the highest averages in their respective grades, during the month of December. First grade: Beulah Bourland and Georgia Stratton. Second grade: Dorothy Cousins. Third grade: Margaret Boyd. Fourth grade: Bessie Free and Frances Noel. Fifth grade: Leslie Huff. Sixth grade: Irene Penland. Seventh grade: Johnnie Waldrop. Eighth grade: Clifton Osborn. Ninth grade: Carl Ashby. Tenth grade: Lucille Stratton. Eleventh grade: Sammy Cubine.

**50 Years Ago**  
 Mrs. Charlie Cooke entertained the Needle Craft Club at her home Wednesday afternoon, beginning at 2:30. The meeting was opened with a short business session, followed by a social hour. Refreshments were then served. The following pupils of the McLean public schools made the highest averages in their respective grades, during the month of December. First grade: Beulah Bourland and Georgia Stratton. Second grade: Dorothy Cousins. Third grade: Margaret Boyd. Fourth grade: Bessie Free and Frances Noel. Fifth grade: Leslie Huff. Sixth grade: Irene Penland. Seventh grade: Johnnie Waldrop. Eighth grade: Clifton Osborn. Ninth grade: Carl Ashby. Tenth grade: Lucille Stratton. Eleventh grade: Sammy Cubine.

**Linkletter Urges Parents To Learn About Drug Abuse**

Art Linkletter looks to the young to turn off on drugs—by themselves. Speaking at the 75th annual meeting of the National Association of Manufacturers, the famed television star cited some of the more successful programs young people are promoting to fight drug abuse. Mr. Linkletter mentioned volunteer organizations whose teenage counselors give periodic lectures and aid students who need information and help. There should be more such organizations, he says. Mr. Linkletter's speech before the NAM's membership was entitled "The Role of Business in Drug Control." He urged the industrial leaders to "become the leaders in the fight against drug abuse." "There is no parent in the United States today of what-

**What You Should Do When Car Hits Water**

Everyone, at one time or another, has wondered what it would be like to be imprisoned in a submerged automobile. The fear of such an incident is not totally unfounded, as 27 Texans died last year when the vehicles in which they were riding went into water. George Cook, director of the Texas Parks and Wildlife Department's Water Safety Services, said the number one rule to remember is "stay clam and don't panic." Don't try to get out of the car unless it comes to a halt.

**Governor Names Jan. 15 As Arbor Day In Texas**

Texas--Governor Preston Smith has designated January 15, 1971 as Arbor Day in Texas. A resolution by the 51st Legislature, in recognition of the importance of trees to Texans, designates the third Friday of each January as Arbor Day. In his Proclamation the Governor urged all citizens, and especially the public schools of Texas, to appropriately observe the occasion in the interest of Texas and the Nation. "Trees have played a major role in the development and growth of Texas. As an economic crop, they have provided Texans with vital raw materials, so important to our wood-using industries, helped stabilize the soil from erosion by wind and water, provided food and cover for wildlife, and have been refreshing objects of beauty around the home, in parks and along our public roads. "Trees are a renewable resource and as such should be protected from their natural enemies--forest fires, disease and insects."

**CARD OF THANKS**  
 I wish to thank each one who sent flowers and sympathy cards, also the comforting words that was spoken during the loss of my brother. It meant so much to me. Thanks again.  
 Mrs. Ben Jones

**CARD OF THANKS**  
 We would like to take this opportunity to thank our many friends for remembering us this Christmas and the McLean Lions Club for the food basket. You have made this a very Merry Christmas for us.  
 Mrs. Jim Wheeler & Dick

**McLEAN LODGE 889, A.F. and A.M.** Regular meeting second Thursday each month--7:30 p.m. All members urged to attend Practice first and third Tuesday nights each month.

**SAFE, SOUND SATISFACTORY Accommodating.** Appreciate your business. American National Bank in McLean. Deposits insured by Federal Deposit Insurance Corporation. 1-tfc

**CHECKING Accounts - Savings Accounts - All Types of Loans Full Service Bank. American National Bank in McLean, tfc**

**\$1.00 table of towels, ladies slips, childrens clothing, miscellaneous gift items at Veral Lynn Gift Shop. 1-2c**

**Two Barbers Ready To Serve You — JOE'S & CARL'S BARBER SHOP**  
 For First Class Hair Cuts, Shaves  
 Shampoos, Tonics and Facials.

**1040 U.S. Individual Taxpayers Ask IRS**

**1971. You've changed. We've changed.**

**Change.** That's what it's all about this year. And that's what we mean by putting you first.

These are uneasy times. There are major concerns. About pollution. About safety. About the economy. About your hard-earned dollar. We know.

For the past 10 years Chevrolet research people have questioned thousands of people on every subject from rising taxes to the size of the glovebox in their cars.

We've found that price and maintenance costs, trade-in value and quality have become tremendously important.

Your car has to work. It has to last. And each new model must have more built-in value. At Chevrolet, we understand. You want meaningful change. And our aim is to give that to you, as you'll see in the 1971 Chevrolets.

**Caprice.** The biggest, most luxurious Chevrolet ever. A complete change. Bigness in itself is nothing. But it allows you to lengthen the distance between the front and rear wheels (which we did), then you've got something.

You've got a smoother ride. The idea in the 1971 Caprice was to give you the looks and comfort of a six- or seven-thousand-dollar car, without asking you to pay anywhere near that much for it. And above all, to build in as much dependability and security as possible.

So we changed the body structure for 1971, too. We made it stronger. And we made it quieter by putting a double layer of steel in the roof.

Caprice, as you can see below, is a lot of luxury at a Chevrolet price.

**Vega.** The littlest Chevy ever. It wasn't changed from anything. Before building Vega, we read everything we could get our hands on about little cars. We talked to owners. We studied little cars up one side and down the other and, literally, tore them apart. We found out what made them tick, or why they didn't tick.

What ticked were gas economy and dependability. What didn't were underpowered engines, cramped quarters and getting blown around in the wind. In our little Vega, everything ticks. It's not just another little car. You didn't want that. It's one little car that does everything well.

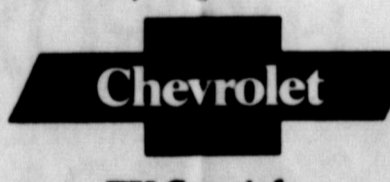

**TV Special.**  
 Chevrolet presents **Changing Scene III** with Engelbert Humperdinck • Don Adams • Barbara Eden • and a host of other stars • ABC-TV, Jan. 7. Consult local listings for time and channel.

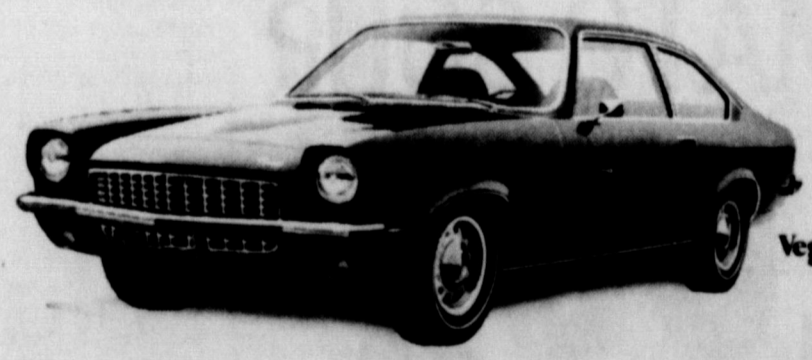

This column of questions and answers on federal tax matters is provided by the local office of the U.S. Internal Revenue Service and is published as a public service to taxpayers. The column answers questions most frequently asked by taxpayers.

- Q) My job requires me to keep in fairly close touch with some of my customers. To do this I must use my own car. Are my car costs deductible if I'm not reimbursed for them?
- A) The use of your car on company business is a deductible expense to the extent that you are not reimbursed by your company. Driving back and forth from home to work, however, is a personal expense and not deductible. Many taxpayers find that the standard mileage rate of 12¢ per mile for the first 15,000 miles and 9¢ a mile thereafter, is a convenient way to figure this deduction. It only requires a reading of your speedometer at the start and end of your business driving. Parking fees and tolls may be added to the mileage costs. If you prefer, you may deduct the actual expenses of operating your car. Include depreciation, insurance and similar costs but be sure to prorate them between the business and personal use of the car.
- Q) For some years I've provided a home for my father. If he moves to a nursing home because of ill health will we still be able to claim him as a dependent?
- A) A close relative does not have to be a member of your household to qualify as a dependent. In the situation you describe, as long as the other dependency tests are met you may continue to claim your father as a dependent. Furthermore, if your father is in a nursing home primarily because of the medical care provided there, the entire cost of his maintenance is considered a medical expense. If personal or family reasons prompted the decision for him to enter the home, only those expenses specifically for medical care will be considered deductible medical expenses.
- Q) How does a farmer handle conservation expenses for tax purposes?
- A) You may deduct some of these costs but must capitalize others. The cost of structures or facilities subject to depreciation must be capitalized with the costs recovered through annual depreciation allowances. This covers such items as water walls, pipes, tiles and concrete dams. You may elect to deduct, within certain limitations, the costs of drainage ditches, diversion channels, earthen dams and ponds along with certain other expenditures. If you deduct these expenses you must do it the first tax year you have such expenses. Details are contained in Publication 225, Farmers Tax Guide. It's available free from your County Agent or by sending a post card to your IRS District office.
- Q) Can I deduct the pledge I made to my church's building fund drive?
- A) No, however, you may deduct the amount you actually paid this year on your pledge as a charitable contribution. That part of your pledge which is paid in succeeding years may be deducted when paid.

**COWMANSHIP PAYS**  
 Some men keep dairy cows while other use their cowman-ship to let the cows keep them. A. M. Meekma, Extension dairy specialist, says it's easy to identify for he's the usually successful dairyman with an interest and concern for his cattle and who seldom overlooks the little things that could disrupt his business operations and profits.

**Congratulations TO E. J. & Grace Windom ON THE OPENING OF THEIR NEW Windi Inn Motel**  
 9 Miles East of McLean — At Alanreed

We want to wish them every success. And we were happy to have had a part in installing the new Color TVs.

**George Terry & Family**



**My Neighbors**  
 "Recognize me lady? I'm your son James... the one you abandoned to first grade this morning..."

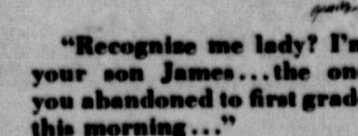

See what we mean by putting you first? Now at your Chevrolet dealer.

Friday 1.8, 9 to 6 p.m.  
 AMPS DAY \$2.50  
 garage

## News From ALANREED

Mr. and Mrs. Le Roy Luthell of Clarendon, Mr. and Mrs. Emmett Powell, Mr. and Mrs. Powell and Shone of Dimmitt and Mr. and Mrs. Claude Powell of McLean visited in the Jess Finley home last Sunday.

Mr. and Mrs. Alen Stapp spent the holidays in Amarillo with their daughter and son-in-law.

Mr. and Mrs. Buddy Montgomery of LeFors visited in the Jess Finley home last Saturday night.

J.R. Grogan spent Christmas Eve with his brother Hugh and family.

Mr. and Mrs. Eddy Finley of Abemathy visited in the Hermesmyer home at Jericho last Monday.

Mr. and Mrs. Al Cooke spent Christmas day in Clarendon with Mr. Cooke's family.

John Foshee visited in the Jess Finley home last Tuesday night.

Mr. and Mrs. Bert McKee of Alanreed spent Christmas day with Mrs. McKee's mother, Mrs. L.L. Palmer.

Mr. and Mrs. Jess Finley, and Romona visited in Muleshoe and Hereford last Wednesday.

Mr. and Mrs. C.P. Hamilton returned his mother and sister to Mangum, Oklahoma after their Christmas visit.

Mr. and Mrs. Thomas D'Spain had their son and wife home for the holidays.

David Crockett and Le Roy Blaylock of McLean visited with Bill Tidwell of Alanreed last Friday.

"Sonny" Bryant had emergency surgery last week. Mr. John Foshee of Alanreed is helping out at the Bryant's shop in Shamrock while "Sonny" is in Shamrock.

Mrs. Bill seriously sprang her ankle last week and was unable to be on it for several days but is fine now.

Mr. and Mrs. Bill Crisp of Lockney, Mr. and Mrs. Frank Crisp, Mr. and Mrs. H.H. Worsham and Mr. and Mrs. Frank Worsham visited the T.E. Crisps' on Sunday.

Mr. J.R. Grogan visited the T.C. D'Spain family last Friday.

Mr. and Mrs. Jess Finley and Romona visited in Pampa last Monday night with Mrs. Jerry Grogan.

Mrs. T.C. D'Spain visited in the Joe Leonard home last Thursday afternoon.

Mrs. Jess Finley and Romona visited with the Morris Mason family last Friday morning.

Ollie Nall of McLean visited with the Bill Tidwell family last Wednesday.

John Foshee of Alanreed was a little under the weather last week.

The Windy Inn Motel of Alanreed is a beautiful establishment, everyone should look it over.

Mrs. Custer Lowery of McLean is rapidly getting her cafe at Alanreed remodeled. It will be lovely when it is completed. Kenneth Hambright of McLean is doing the work.

Mrs. C.P. Hamilton was in McLean and Amarillo on business last week.

John Foshee and granddaughter Joyce Smith visited in Lakeview December 31 with Mrs. Mozelle McMillan and daughter.

Joyce Smith visited the biggest part of New Year's Day with Mrs. Jewel Wamer.

Mrs. Dee Hill had her family with her the weekend after Christmas.

Mr. and Mrs. Bill Adam's new home, just south of Alanreed is going up very rapidly. They should be moving in before long.

Mr. and Mrs. Marvin Hall's daughter Kay, her husband and daughter were visiting Kay's parents last week.

On New Year's Day we of this community lost a good friend and neighbor, Mr. J.R. (Dock) Grogan. Our heartfelt sympathy goes to all his family and loved ones.

Mr. and Mrs. Bill Rice's grandchildren have returned to their home. Needless to say, they will be missed.

Mrs. C.P. Hamilton was in Mangum, Oklahoma on business the latter part of the week.

## Pearl Dickinson Is Tops Weekly Queen

By Lucille Cullison, Reporter

The Derby Town Tops Club met on Monday at 7 p.m. for their regular meeting in the Fire Hall building.

The meeting was brought to order by the leader, Marilyn Mounce and she took care of the business session. Cheryl Smith, co-leader, weighed in the members and took care of the weight chart. The roll was called with each member giving their weight loss or gain.

Marilyn gave an interesting reading about, "The Let-down Feeling after the Holidays."

A new towel contest was started and members gaining will have to bring a towel or wash cloth or towel for each time they gain weight. A "calorie counting contest" was also started and members must keep a daily chart on all their food intake and the number of calories for each day for six weeks.

There was also a contest started between the "Tops Cops" to help them keep their required weight the same. The Tops Cops are Gladys Smith, Pearl Dickinson and Viola Glass.

Pearl Dickinson is the weekly

## RESEARCH & MARKETING CENTER STAYS BUSY

The Texas Agricultural Market and Research and Development Center at Texas A&M University is only two years of age but has already found its place in the agri-business community of the state. Dr. W.E. Black, Extension economist and associate coordinator of the Center, says some 21 marketing problems and studies have been accepted by the Center which serves agriculture on a cost-sharing basis. Inquiries are welcomed by the Center, Black said.

Visiting in the home of Mr. and Mrs. Enloe Crisp on Sunday, Jan. 3rd, were Mr. and Mrs. Frank Crisp, Mr. and Mrs. Harrison Worsham and Mr. and Mrs. Frank Worsham of Alanreed and Bill Crisp of Lockney. The Enloe Crisps visited the same folks on Christmas Day.

Members present were Marilyn Mounce, Mary Bybee, Pearl Dickinson, Nola Crisp, Lucille Cullison, Cheryl Smith, Gladys Smith, Viola Glass, Wanda Lamb and Muriel Moore.

## IRS Computation Of Of Tax

TAX MAN SAM SEZ: There has been some confusion on what IRS is going to do for taxpayers on figuring their tax returns this year. IRS will not take your shoes box full of records (?) and put it down on your Form 1040 for you - however, you can have IRS's computer figure your tax return by simply following the instructions with your Form 1040.

"Your Federal Income Tax" says: "If your income on line 18, Form 1040 is \$20,000 or less, and consists only of wages or salaries and tips, dividends, interest, pensions and annuities and you choose the standard deduction instead of itemizing your deductions, you may have IRS compute your tax for you. If you want IRS to do this, fill in lines 1 through 19 and 24, 26, 27 and 28, if applicable. If you are entitled to a retirement income credit, attach Schedule R and enter "RIC" on line 22 of Form 1040."

If you meet the requirements and you figure that the computer can "out figure" you, just mail it to the Austin Ser-

visiting in the home of Mr. and Mrs. Ollie Hommel of Alanreed during the Christmas holidays were Rev. and Mrs. Norman Grigsby and sons, Was and Mark of Andrews, Mr. and Mrs. Roy Howard Miller and sons, Micheal and David; Mrs. Annie Smith of Amarillo, Miss Alice Hommel of Dallas; and Mrs. W.E. Kennedy of McLean.

Visiting in the Howard Williams home and with Mrs. W. N. Pharis over the holidays were Mrs. Grover Lamb of Mangum, Okla.; Mrs. Jerry Bennett and children of Guymon, Okla.; Mr. and Mrs. Don Oglesby and children of Texas City, Texas; Mr. and Mrs. Larry Williams of Denver, Colo.; and Mr. and Mrs. Charles Williams.



RENEWAL: Jim Judson, Mug Castleberry, G.C. Bible, Charles Cooke, John C. Haynes, Jerrel Lee, Leslie Jones, Neal Shull, Jessie E. Smith, J.E. Smith Sr., R.K. Gossett, B.E. Burrows, W.M. Pharis, J.J. Rallsback, Jimmie Lou Wainscott, L.L. Rodgers, Glen Curry, Ted Glass, C.M. Carpenter, E.D. Brown, H.H. Worsham, George Jones, Bryan McPherson

**SMITHERMAN TAX SERVICE**  
TUESDAY THRU FRIDAY  
9 A.M. - 5 P.M.  
111 East 1st Street  
Thursday Nights by Appointment Only.  
Phone 779-2595



**DR. JACK L. ROS**  
OPTOMETRIST  
206 N. Madden Shamrock  
Phone 256-3203  
Tues.: 9-5 Fri.: 2-5

**JANUARY CLEARANCE**  
Now In Progress at  
**Veral Lynn Gift Shop**  
McLean, Texas

**THESE LOW PRICES**  
*Look GOOD ENOUGH to EAT!*

**SAUSAGE** JIMMY DEAN 2 LB. PKG. **\$1.29**

**BACON** CUDAHY 1 LB. PKG. **49¢**

**Maryland Club**  
Roast & Blend Coffee

REGULAR GRIND

1 LB. CAN **85¢**  
2 LB. CAN **\$1.70**  
3 LB. CAN **\$2.55**

HUNTS

**FRUIT COCKTAIL** 300 SIZE **4 FOR \$1**

HUNTS

**TOMATO JUICE** 300 SIZE **8 FOR \$1**

HUNTS

**TOMATO SAUCE** 300 SIZE **5 FOR \$1**

HUNTS

**SPINACH** 300 SIZE **6 FOR \$1**

SUNSHINE COOKIES

**HYDROX** 22 OZ. **59¢**

**PRODUCE** EACH

TEXAS RED **GRAPEFRUIT** **10¢**

**LETTUCE** HEAD **19¢**

U. S. NO. 1 RUSSETS 10 LB. SACK

**POTATOES** **49¢**

**MIRACLE WHIP** **63¢**

MEADS **POTATO CHIPS** **49¢** 59¢ PKG.

CAMPBELLS

**TOMATO SOUP** **8 FOR \$1**

**FLOUR** GOLD MEDAL 10 LB. SACK **\$1.05**

SWIFTS

**ICE CREAM** ROUND CARTON **69¢**

HALF GALLON **\$1.19**

**Oxydol PLUS** 25% OFF 5 lb. 4 oz.

**TOP** NONE MORE VALUABLE

WE ARE YOUR TOP STAMP REDEMPTION CENTER

**ODIS' Electric Service**  
Electrical Needs For Your  
FREE ESTIMATES  
Day - Telephone - Night  
GR 9-2652 GR 9-2084

**Duckett's** FOOD STORES  
McLEAN, TEXAS  
Specials Good Friday and Saturday, January 8, 9, 1971