



January 3	49	26
January 4	50	25
January 5	61	19

'The Community of Opportunity-Where Water Makes the Difference'

Vol. 18, No. 1

10 Pages

Published Every Sunday at Muleshoe, Bailey County, Texas 79347

Sunday, January 6, 1980

## Cotton Harvest Begins To Wind Down

### Yields Are Higher Than Fall Estimate

Latest figures compiled show the 1979-80 cotton season is beginning to wind down and the current ginning figure for the 12 cotton gins served by Bailey County Electric Cooperative is 68,837 bales.

At this time, the bale count is comparable to last years count, but for some cotton gins, the season will be extended from two to three more weeks, according to weather conditions.

Some cotton gins, especially in the southern areas of the county report several hundreds more bales this year, while others have suffered through a wipe-out from hail late in the summer.

Bennie Claunch at Claunch Gin in Bula, is one of the cotton ginners who said his extended season would produce some 4,000-5,000 more bales before the season is ended.

Friday, his gin had processed some 10,000 bales and he said he expected to be ginning until around the first of February and would be producing some 6,000 more bales than he did last year.

From Clay's Corner, the ginning was reported to be almost at the end, much earlier than the March completion last year. Adverse weather was explained as the reason for

the extended season last year.

The gin has processed around 4,000 bales, which is expected to be approximately the same as last year.

Farmer's Co-op Gin at Enochs said they would be processing approximately the same as last year, and will have probably two more weeks to gin before they complete the season. The production at Enochs is expected to be around 200 more bales than they processed during the 1978-79 season.

Jack Feagley at Maple Co-op Gin said they were still ginning and would be for some time yet. He said they expected to do a lot more pounds, with some 600 bales on the yards, 100 or more modules left in the fields, and 500-600 more bales still in the fields. He was predicting an additional one to three thousand bales before they complete the season.

Also, the gin at Maple would be some 3,000 bales ahead of last year, with 15,000-16,000 bales ginned at this time, and 17,000-17,500 bales expected to be processed before the season ends.

Feagley said the cotton had produced more than early estimates showed, and although a lot of cotton was hail damaged, the farmers are pleased with the turnout from their crop.

Darnell Gin at Progress is winding up the season, completing what they have on the gin yard. Both the Darnell Gin and the West Camp Gin are in the area that received heavy hail damage late in the summer, and the West Camp Gin estimated they lost 3,000-4,000 bales with the late summer hailstorm.

Muleshoe Co-op Gin reported they are running ahead of last year, and to date have ginned 16,900 bales. During the next two weeks, as the season for them winds down, they expect to gin around 18,000 bales, which will be nearly 3,000 ahead of their ginning for last year.

Some 400 acres of cotton that will be going to Muleshoe Co-op is still in the field, and they are receiving little hail-damaged cotton as year.

If predictions hold true, Cont. on Page 6, Col. 1

### Cold Weather Is Predicted For This Area

Early January, 1979, saw record low temperatures as the mercury tumbled toward the bottom and below zero marks were recorded, with the coldest unofficial temperature recorded being around the -22 mark.

This year, despite night temperature in the low 20's, daytime temperature is going above the 50 degree mark, being reminiscent of springlike days.

However, the National Weather service has predicted that winter weather is due in the area, expecting to arrive sometime today (Sunday) and linger through at least next Wednesday.

Snow covers a major portion of the northeast and also is falling in far northwest, including Montana, Wyoming, Colorado and into Nebraska and the Dakotas.

Little moisture is expected to accompany the latest cold weather expected to invade the area, and unlike January last year, when snow and ice lingered, early January this year continues to be dry and comfortable.

Outdoor activities are expected to be little affected by the latest cold front and the wind-up of harvest should be continuing.



NEW YEAR BABY--Christopher Eric Mendoza came into the world at 9:58 a.m. on January 2 to become the New Year Baby for 1980. Holding the honored infant is his mother, Yolanda Mendoza. The infant is oblivious to all the honors he was presented as the first baby born in this county in the New Year.

## Fire Department Sets Emergency Training

Emergency Care Attendant training classes will begin Jan. 7, 1980 at 7:00 p.m. at the Lazbuddie School Cafeteria. Classes will be held on Monday, Wednesday and Thursday nights Jan. 7, through January 24, 1980, from 7:00 to 10:00 p.m.

Subjects covered will be vital signs; bleeding and shock; facial and eye injuries; chest, abdominal and pelvic injuries; fractures and dislocation of extremities; bandaging; splinting; emergency childbirth; burns and poisons; uncooperative patients; triage, heart disorders and stroke; diabetic; epilepsy; drowning; heart disorders; and legal aspects.

The training will be by lecture, films, demonstration, and practice. Cost will be \$7.50, registration, and \$11.70, book fee.

The training is for men and women, including high school students. No previous training is required. There will be approximately 28 hours of training.

Certified instructors from the Bovina area will teach the course and State certification will be given upon completion of the course and testing.

Both contestants missed two games in the contest. However, Gary's 21-17 prediction in the Houston-Nebraska game and 21-14 prediction in the Alabama-Arkansas game were good enough to give him the win. He was a total of 15 points off on the combined tiebreaker scores.

Mrs. Malone also missed two games, but she predicted Houston would defeat Nebraska 24-20 and that Alabama would down Arkansas by 21-17 for a total of 24 points off on the Tiebreakers.

Five persons missed three games to be the next closest entrants. They included Steve Taylor, J.K. Adams, Donald Leak, J.E. McVicker and Randall Stevens.

The Bowl Game contest officially closed the football contests for the 1979-80 football season. However, have your pencils sharpened and be ready for the new edition, which

The course is sponsored by the Lazbuddie Volunteer Fire Department. For more information contact Glenn Lust, Fire Chief, at 965-2828.

This year, even if there is an Indian weather forecast, it won't be the same. John W. Crim, who has conducted the unusual crop and weather prediction in this area since 1925, died at 12:40 a.m. on Wednesday, January 2, following a long illness.

Crim, 80, learned to do the weather forecast from his father. And, his father had been taught the method to check the annual crop forecast by Indians. He conducted the weather forecast each year, on March 20, at sunrise at the Crim home place southwest of Clay's Corner.

Funeral services from John W. Crim were conducted at 2 p.m. Friday in the Chapel of the Chimes with Rev. Joe Stone, pastor of the First Assembly of God Church, assisted by Rev. David Hamblin, pastor of the First United Methodist Church, officiating. Burial was in the Bailey County Memorial Park under direction of Singleton-Ellis Funeral Home of Muleshoe.

He was born December 19, 1899 in Kaufman County, Texas, and moved to Parmer County in 1924 from Lubbock County. He had already acquired a reputation of doing the annual weather forecast in Lubbock County prior to his move to the Clay's Corner area.

He was married to

Activities at the Bailey County Law Enforcement Center slowed down during the past week. Arrests included three persons jailed and charged with thefts in the Needmore and Circleback communities. Burglaries or thefts reported included Randy Johnson reported the loss of a brake jack; gas tank and two batteries; Sue Bessire reported the loss of a spare tire and wheel; Needmore Co-op Gin reported the loss of a stereo and clothing and Denzil Smith reported the loss of an air compressor. No major crimes have

### Around Muleshoe

#### New Year Baby Receives Gifts From Merchants

Christopher Eric Mendoza became the New Year's Baby for 1980, when he was born to Yolanda Mendoza on January 2, 1980 at 9:58 a.m. He weighed six pounds when he arrived at West Plains Medical Center in Muleshoe.

The New Year's Baby was presented several gifts commemorating the occasion of being the first baby born in 1980 in the new year. Gifts included, presentations by Cobb's, a baby anchor; baby blanket from the Fair Store; diaper bag from Perry's; booster chair from Western Auto and a walker jumber from C.R. Anthony's.

Also, a carry all baby seat from Western Drug; a \$5 savings account from First National Bank; one day room service at no charge from West Plains Medical Center; a case of baby food from White's Cashway and a \$10 gift certificate from Latrell's.

#### Shafer Will Take Class In Skiing

Thirty five students from Panhandle State University, Goodwell, Okla., are enrolled in the Physical Education ski class at Red River, N.M.

Included among the students is Terry Shafer, a 1979 graduate of Muleshoe High School. He is a freshman at the college in the Oklahoma Panhandle.

The students will receive instructions in beginning and intermediate skiing. The ski class is an annual class held at Red River or Angel Fire.

As a student at MHS, Shafer played both basketball and football. In the fall, he was a starter for the football team at Panhandle State, and will be involved in the basketball season at the school.

Another 1979 graduate at MHS, Jeep Shanks, was also a starter for the Panhandle State football team.

A light agenda is on hand for members of the Muleshoe City Council when they meet in regular session at 8:30 a.m. Tuesday.

Items listed are the discussion of a procedure to be used in awarding a consultant contract for an Airport Master Plan; and the discussion of a depository agreement.

Johnny Schneider, son-in-law of Mr. and Mrs. Buck Creamer, is still in critical, but stable condition, at Good Samaritan Hospital in Kearney, Neb. He received a broken vertebrae in his neck and crushed ankle in an accident near Lexington, Neb. on December 31.

His wife, the former Jan Creamer, is with him at the hospital in Kearney.

Out of town relatives and friends for the funeral of, Zela Furr, Dec. 17, were nephew's Mr. and Mrs. Othea Richards, Farwell, Vasker Browning and daughter, Mary Francis, Slaton, and Karl Bailey of Haskel, niece's Opal Smith, Hamlin, Mr. and Mrs. Edd (Pauline) McCoy, Slaton, Mr. and Mrs. H.R. (Geraldine) Curry, and sister Corinne.

A grandson Bill Cawell, Sheridan Wyoming, granddaughter June Carver of Livermore, Claif, and a great granddaughter Renee Ouchin of Lubbock.

Friends, Mr. and Mrs. Johnie Cobb, Mr. and Mrs. Ivan Patterson, Andrews, Mr. and Mrs. Barney Jones, Post, Mr. and Mrs. Bud Everhart, Farwell, Mr. and Mrs. Charlie Phipps, Friona, and Mr. and Ms. Royce Clay, the former Church of Christ minister, who officiated at the funeral, who now lives in Big Springs and John Helton of Lubbock.

At the recent Hobby Club meeting, two visitors were present, whose names were omitted. They were, June Carver of Livermore, Calif., and Ruth Williams of Muleshoe.



PRESENTED CHECK--College student Gary King, (left) presents a check to Mrs. Malone.



# Nursing Home News By Joy Stancell

Mrs. Alda Odom and sister, Mrs. Mary Johnson visited Annie Brown Monday.

Shannon Hanna of St Paul, Minn. visited this grandmother Mrs. Mary Johnson last week.

Thursday afternoon C.W. Wilhite, Wayne Marlow, Doc Goucher came to play 42 with the residents. Residents playing or watching were Charlie Garth, Willie Steinbock, Russ Duncan, Grace Kemp, Archie Scarlett, Ora Roberts, Roie Stein.

Friday was our craft time. Residents participating were Ora Roberts, Grace Kemp, Marie Engram, Charlie Garth, Archie Scarlett.

Sunday afternoon the Independent Baptist Church came to sing to the residents. Residents attending were Rose Sebring, Maggie London, Dasha Dykes, Marie Engram, Bertie Hendrex, Annie Brown, Charlie Garth, Archie Scarlett, and Ora Roberts.

Wednesday afternoon Glenda Jennings, Mr. and Mrs. Crenshaw from Lazbuddie Methodist Church came to have a Sing-A-Long with the residents. Residents attending were Russ Duncan, Maggie London, Ora Roberts, Marie Engram, Roie Stein, Charlie Garth, Archie Scarlett, Dottie Wilterding, Willie Steinbock, Bulah Connell, Lottie Hall.

Guy Nickels, Arthur and Cellie Bradley, Dasha Dykes. Spudnuts were served afterwards brought down to the Nursing Home by the Spudnut Shop.

Marie Engram was visited by Kaven Roberts, Stacy Barnhill, Stacey Campbell, Rachelle Hardage, Mr. and Mrs. Murl Stephenson, Maude Kersey, Grace Kemp, Marie Engram, Ora Roberts, and Archie Scarlett stayed Monday night and watched the New Year in.

Visiting Ora Roberts were Melba Clark, Doyla, Mona from Sterling City these are her grandchildren. Also visiting Ora were Keven Robenson, Stacy Barnhill, Stacy Campbell, Mr. and Mrs. Jess Pendergrass, Mrs. Larance, Mrs. Sliker, Jeff Sliker, Tim Sliker, Tamie Clark, J.D. Duncan, Johnny Dale Cooper.

Grace Kemp was visited by Don and La Rue, Florence Carley and grandson, Chuck Bartholf.

Mrs. Trout was visited by his son Max, Wednesday.

Clara Weaver received flowers Lazbuddie's women circle. Clara ate Christmas dinner at her sons, Jerry and Cheryl Weaver, Monday night. Jerry, Cheryl and Jimmy and boys came to the N.H. where they all opened their gifts. Lorene Gallman visited her Sunday night. Saturday Iva Carpenter and her daughter Shirley visited. Eula Dale and children, Pat, Duane and Ricky visited her.

Marie Patton is back in the Nursing Home after being in the hospital. She

was visited by her daughter June Gore.

Bulah Connell was visited by her daughters, Ethel and Nellie and a host of relatives.

Dottie Wilterding was visited by Mr. and Mrs. Harold Pruitt and daughters. Kathy and Kyle, Lona and Calvin Embry, Mr. and Mrs. D.B. Head the Windar family, Kelly and Jotona, Karen and Russell, Grady and Susan Norman and Helen, Joann, Marshall and David, Johnnie Westbrook.

Sena Burham was visited by Gladys Maddox.

Dess Pritchard was visited by Janie Moraw, Paul Wilbanks.

Johnnie Westbrook was visited by her sister, Rita Richards from Sundown.

Russ Duncan had a visit from her son, Mr. and Mrs. Hellis Duncan.

Margaret Jones was visited by Barbara, Jenny and Ona Higgins.

Mrs. Hays had company, Wednesday.

W.W. Parker was visit-

ed by his sons J.C. and Willard Parker.

Joy Tibbits from the Hospital and Nursing Home Aux. came to fix the January birthday bulletin board Wednesday.

Ora Roberts taught Grace Kemp, Russ Duncan and Willie Steinbock how to play a new game Friday afternoon.

The Armyrilliss setting on the table in the day-room were taken care of by Charlie Garth. Such good care that they are almost in solid bloom.

Annie Brown was taken out by Maudie Kersey Wednesday afternoon.

We welcome, Bulah Shelby, back on the staff. She has been gone after having surgery.

**THATCHER EXPOSES SPY**  
LONDON -- Prime Minister Margaret Thatcher has exposed Sir Anthony Blunt, a knight and former adviser to Queen Elizabeth II, as a long-time spy for Russia and "fourth man" in the 1950s Kim Philby espionage scandal. The queen immediately stripped Blunt of his knighthood.

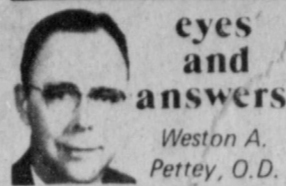

## eyes and answers

**NIGHT-DRIVING BLUR**  
Dear Dr. Pettey: I'm now sixty-five. But I've never been sick much; blood pressure is good; not fat. In the last year though I've noticed I can't see as well at night. Is this normal?

In the usually accepted meaning of the word "normal," perhaps poorer night vision can be expected as one grows older. But, many factors can be involved in poor night seeing, and aging is only one of them. We know that cell changes, especially in the eye lens and cornea, begin as we age. A very slight clouding of these tissues takes place and little can be done to arrest this process when it occurs. That clouding causes light

rays entering the eye to fade before reaching the retina. Infections are a frequent cause, such as might be found in kidney, bladder, intestinal tract, nasal or sinus, or in other body parts. Even a bad cold is detrimental to good night vision. Blood vessel changes which occur with aging can also cause diminished night vision. One of the most expected interferences is the pupil of the eye getting

smaller. When younger our pupils naturally enlarge under lower illumination levels in order to take advantage of all available light. As time passes, there is less and less enlargement of the pupils and a definite accompanying interference in our night vision. At first a fading, then the gradual ending of normal functioning seems built into all biological tissue and into all of nature's wonderful creations.

# WIN \$1,000 TODAY!

PLAY **Instant VEGAS Bingo**

ODDS CHART EFFECTIVE: DEC. 1, 1979

PRIZE VALUE	NUMBER OF TICKETS	ODDS FOR 1 GAME	ODDS FOR 5 GAMES	ODDS FOR 10 GAMES
\$1,000	11	1 in 100,000	1 in 20,000	1 in 10,000
\$500	102	1 in 10,000	1 in 2,000	1 in 1,000
\$100	1,020	1 in 1,000	1 in 200	1 in 100
\$50	10,200	1 in 100	1 in 20	1 in 10
\$25	102,000	1 in 10	1 in 2	1 in 1
\$10	1,020,000	1 in 1	1 in 1	1 in 1

TOTAL NO. PRIZES: 18,833

## PIGGY WIGGLY

Prices Good Thru Sat., Jan. 12, 1980

Each of these advertised items is required to be readily available for sale at or below the advertised price in each store, except as specifically noted in this ad. We reserve the right to limit quantities. None sold to dealers.

You Save on Refreshing

# Pepsi Cola

6-pack, 32-oz. btl.

## \$1.78

Returnable Plus Dep.

Enriched. An Everyday Baking Must.

## GOLD MEDAL Flour

25-lb. bag

# \$3.99

Frozen. Assorted Varieties

## Banquet Dinners

11-oz. pkgs.

# 3 \$1.59

pkgs.

## "Bank on us for Banking"

MULESHOE STATE BANK

101 AMERICAN BLVD. • 272-4561 • Member FDIC

# Pork Chops \$1.18

Combination Pack 4 Ends — 6 Center lb.

# Sliced Bacon \$1.19

Sigman's For a Flavorful Breakfast 1-lb. pkg.

Fresh Pork, Country Style Pork Spare Ribs lb. \$1.18

Wilson Certified Meat Bologna 1-lb. pkg. \$1.39

Cheerios Cereal 15-oz. pkg. **99¢**

Hunt's Catsup 32-oz. btl. **86¢**

Totino's Pizza Ass't Varieties 12-oz. pkg. **99¢**

## Baking Potatoes

Premium Baker, All Purpose Russets

# 10.79¢

lb. bag

Washington State, Red or Gold Delicious Apples 3 -lb. bag **99¢**

Ruby Red Grapefruit 4 for **99¢**

# WHEN PET DOG MAKES TWO...

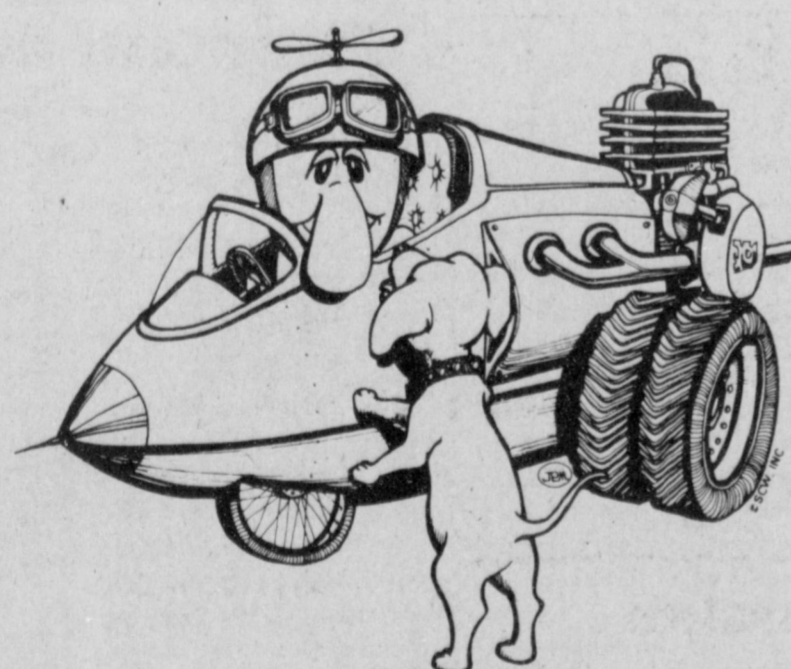

It's time to make a change. Place a Classified Ad to sell your one-seater and relax at home. Buyers will come to you while you shop the Classified Pages to fill your need for more room.

CALL 272-4536

# Muleshoe & Bailey County Journals



**BEST LOSERS...**Chapter Tx. #34, of TOPS Club, announced the best loser's for the last six months. They are L to R Evelyn Moore, Clara Crain, Ann Vinson, Evelene Harris, Jewel Peeler, Ruth Clements, and Rose Sain.

**TOPS Has Weekly Meeting**

The TOPS Club met, Thursday, January 3, at 6 p.m., with Vice Leader, Lauranette Mason, calling the meeting to order.

TOPS song was sung and the pledge recited. Evelene Harris called the roll with 22 members present. A new member, Donnita Crowder, was welcomed into the club.

Ruth Clements received material for three weeks weight loss.

Best loser for the week was Brenda Murphy, first runner up was Ann Vinson, Vickie Garner, Linda Vinson and Ruth Clements tied for second runner up.

Nan Gatlin, was crowned TOPS montly queen. Evelyn Moore, was named best loser for the six months, first runner up was Clara Lou Jones, second runner up, Clara Crain, third, Ann Vinson, fourth, Evelene Harris, fifth, Jewel Peeler, sixth, Ruth Clements seventh, Rose Sain, eighth, Dana Arnold, ninth, Zeffa Shafer.

Yearly queen was Sue Murphy, first runner up, Nan Gatlin, second, Beulah Gatewood.

The club started a new contest that is to last eight weeks.

Meeting was dismissed with the goodnight song.



**YEARLY QUEEN ...** Sue Murphy, was crowned yearly Queen at the TOPS Club meeting Thursday.

- Hearty Cabbage Casserole
- 8 cups chopped cabbage
  - 1-1/2 cups onion rings
  - 4 rye bread slices, cubed
  - 1 lb. pork sausage links, cooked, drained
  - 2 tablespoons Parkay margarine
  - 2 tablespoons flour
  - 1/8 teaspoon pepper
  - cup milk
  - Velveeta parmesan process cheese spread

Parboil cabbage and onions 7 minutes; drain. Make a white sauce with margarine, flour, milk and pepper. Add 1/2 lb. process cheese spread, cubed; stir until sauce is smooth. Layer half of cabbage mixture, bread and sausage in 1-1/2 quart casserole. Repeat layers of cabbage mixture and bread; top with sauce. Let stand 5 minutes before baking. Top with remaining sausage. Bake at 350°, 30 minutes. Top with additional



**1979 LAZBUDDIE JUNIOR HIGH FOOTBALL TEAM**--The Lazbuddie junior school team became co-district champions during the season. From left, back row, Head Coach Jim Noland, Adam Monreal, Noe Gonzales, Frank Garcia, Randy Cantrell, Dewayne Ivy, Lee Scott, Saul Garza, Evaristo Sanchez and Coach Ray Reynolds; middle row, from left, Tony Waddell, Carlton Jacops, Ray Monron, Shannon Weaver, Shane Smith, Larry Nail and Mike Monreal and front row, from left, Roy Gonzales, Paul Stanley, Sean Mason, Rafael Gonzales, Juan Galaviz, Jamie Everett, Ruben Solix, Danny Silva, Jesse Vital and Gary Cantrell.



Latest Arrivals

**Brandon Wayne Beversdorf**

Mr. and Mrs. Fredrick Beversdorf are the proud parents of a new baby boy, born Dec. 21, at 3:03 a.m. in the Health Science Center Hospital, in Lubbock.

He has been named Brandon Wynn, and weighed 7lbs. and 8 oz. and was 20 1/2 in. long.

Brandon is the couples first child. His grandparents are Mrs. Ruth Johnson and Bernidene Beversdorf both of Littlefield.

Great grandparents are Mr. and Mrs. W.H. Wynn, Saltello, Texas, and Mrs. Edith Creama of Milwaukee, Wis.

**Amanda Beth Claybrook**

Mr. and Mrs. Rickie Allen Claybrook, are the proud parents of a new daughter, born Dec. 31, at 12:52 p.m. and weighed 8 lbs and 12 ozs and has been named Amanda Beth.

Amanda has a brother, David Machial, age two.

Her grandparents are Mr. and Mrs. Ed Ziegenfuss and Helen Bickel, Muleshoe and Bill Claybrook, of Vernon.

Great grandparents are

Mrs. Ziegenfuss, Okla., John Angarer, Lubbock, and Sybil Claybrook of Vernon.

**Frank Estrada Jr**

Mr. and Mrs. Frank Estrada are the proud parents of a new son, Frank Jr., who was born Dec. 30 at 5:32 p.m. and weighed 7 lbs and 15 ozs.

Frank Jr. is the couples first child. Grandparents are Reyes and Theresa Estrada, Friona and Delfina and Selveria Loya of Mexico.

Great grandparents are Juelia Annendariz, Martha Estrada, both of Mexico and Mr. and Mrs. Refugio Aragonez.

**Christopher Mendoza**

Yolanda Mendoza, has a new son born Jan. 2, at 9:58 a.m. and weighed 6 lbs. He has been named Christopher Eric.

Grandmother is Mrs. Olga Mendoza. Great grandparents are Mr. and Mrs. Leonard Navajar.

Accepting intelligence scores as devinate measures of a child's capabilities without a common-sense look at the child may do him a great disservice, says Diane Welch, a family life education specialist with the Texas Agricultural Extension Service, The Texas A&M University System.

**Marvelous Mostaccioli**

- 1/2 lb. Italian sausage
- 1/2 cup chopped onion
- 1 16-oz. can tomatoes
- 1 6-oz. can tomato paste
- 1/3 cup water
- 1 teaspoon oregano leaves
- 1/4 teaspoon pepper
- 8 ozs. mostaccioli noodles, cooked, drained
- 3 cups (12 ozs.) shredded Casino natural low moisture part-skim mozzarella cheese
- 1-1/2 cups cottage cheese
- 1 teaspoon marjoram leaves
- 1/4 cup (1 oz.) Kraft grated parmesan cheese

Brown meat; add onion. Cook until onions are tender; drain. Stir in tomatoes, tomato paste, water and seasonings. Cover; simmer 30 minutes. Combine cottage cheese and marjoram. Layer half of noodles, meat sauce and mozzarella in an 11-3/4 x 7-1/2-inch baking dish; spread with cottage cheese mixture. Repeat layers of noodles, meat sauce and mozzarella cheese. Sprinkle with parmesan cheese. Bake at 350°, 30 minutes. 6 to 8 servings

William Westmoreland, retired General, on women in combat: "No man with gumption wants a woman to fight his nation's battles."

**True Value**  
BARGAIN OF THE MONTH



**WEST BEND**  
Non-Stick  
Ideal for Cooking

While Supplies Last  
**now 3.99**

**The Bake 'N Broil Pan**  
A baking pan, broiling pan and cake cooler all in one. Rim of 13x9 1/2 x 2-in. pan is marked to guide slicing. Almond. 4275

Quantities Limited

401 S. 1st.  
Muleshoe  
272-4511



**JANUARY**

**CLEARANCE SALE**

**Save On Men's Suits**

You'll find savings on men's famous label suits. All selected from our regular stock.

- Shorts, Regular, Longs & X-Longs.
  - Values to \$110.00 ..... \$74<sup>00</sup>
  - Values to \$120.00 ..... \$80<sup>00</sup>
  - Values to \$130.00 ..... \$86<sup>00</sup>
  - Values to \$140.00 ..... \$94<sup>00</sup>
  - Values to \$150.00 ..... \$99<sup>00</sup>
  - Values to \$165.00 ..... \$110<sup>00</sup>
  - Values to \$185.00 ..... \$120<sup>00</sup>
  - Values to \$195.00 ..... \$130<sup>00</sup>
  - Values to \$200.00 ..... \$140<sup>00</sup>
  - Values to \$225.00 ..... \$152<sup>00</sup>
- SPECIAL GROUP 1/2 PRICE

**Men's Dress Pants**

Groups consists of woven polyesters, wool & polyester knits. Good selection of colors to choose from.

- Values to \$20.00 ..... \$13<sup>99</sup>
  - Values to \$22.50 ..... \$14<sup>99</sup>
  - Values to \$25.00 ..... \$17<sup>99</sup>
  - Values to \$27.50 ..... \$18<sup>99</sup>
  - Values to \$30.00 ..... \$20<sup>99</sup>
  - Values to \$32.00 ..... \$21<sup>99</sup>
  - Values to \$36.00 ..... \$24<sup>99</sup>
  - Values To \$38.00 ..... \$25<sup>99</sup>
  - Values to \$44.00 ..... \$28<sup>99</sup>
- SPECIAL GROUP 1/2 PRICE & LESS

**Men's Casual Pants & Fashions Jeans**

Selections of several styles. Ideal for all casual wear fabrics consists of corduroy, khaki & denim.

- Values to \$17.00 ..... \$11<sup>99</sup>
- Values to \$18.00 ..... \$12<sup>99</sup>
- Values to \$22.00 ..... \$14<sup>99</sup>
- Values to \$24.50 ..... \$16<sup>99</sup>
- Values to \$25.00 ..... \$17<sup>99</sup>
- Values to \$27.00 ..... \$18<sup>99</sup>
- Values to \$35.00 ..... \$22<sup>99</sup>

SPECIAL GROUP STUDENT BELLS REGULAR \$17.50 ..... \$11<sup>99</sup>

SPECIAL GROUP 1/2 price & below

**SHOP EARLY!**

ROBES, BELTS, LONG & SHORT SLEEVE JUMP SUITS, GLOVES, DRESS OR CASUAL VESTS AND MANY OTHER ITEMS GREATLY REDUCED TO CLEAR

**Leather Coats**

Save on entire stock of leather coats! All styles & colors included. Regs. or longs.

- Shop early on these
- Values to \$115.00 ..... \$79<sup>99</sup>
  - Values to \$130.00 ..... \$87<sup>99</sup>
  - Values to \$165.00 ..... \$119<sup>99</sup>
  - Values to \$175.00 ..... \$129<sup>99</sup>
  - Values to \$190.00 ..... \$142<sup>99</sup>
  - Values to \$220.00 ..... \$164<sup>99</sup>
  - Values to \$225.00 ..... \$169<sup>99</sup>
  - Values to \$245.00 ..... \$182<sup>99</sup>

**Men's Sweaters**

Save on large selectionms of cardigan, Vnecks sleeveless, ski types and suede fronts.

- Values to \$13.00 ..... \$8<sup>99</sup>
  - Values to \$16.00 ..... \$11<sup>99</sup>
  - Values to \$18.00 ..... \$12<sup>99</sup>
  - Values to \$23.00 ..... \$15<sup>99</sup>
  - Values to \$26.00 ..... \$16<sup>99</sup>
  - Values to \$30.00 ..... \$19<sup>99</sup>
  - Values to \$33.00 ..... \$22<sup>99</sup>
  - Values to \$36.00 ..... \$23<sup>99</sup>
  - Values to \$45.00 ..... \$29<sup>99</sup>
  - Values to \$50.00 ..... \$34<sup>99</sup>
  - Values to \$55.00 ..... \$38<sup>99</sup>
  - Values to \$60.00 ..... \$40<sup>99</sup>
  - Values to \$64.00 ..... \$42<sup>99</sup>
  - Values to \$70.00 ..... \$46<sup>99</sup>
- Special Groups priced at \$5<sup>00</sup> to \$8<sup>00</sup>

No Approvals  
No Refunds

**Albertson's ....**

ITS THE  
**SALE YOU WAITED FOR**  
Starts  
**9 am Tues. Jan. 8 1980**

**Save On Sport Coats**

An outstanding selection has been reduced to clear clear. SHOP EARLY!

- Values to \$70.00 ..... \$48<sup>00</sup>
  - Values to \$80.00 ..... \$52<sup>00</sup>
  - Values to \$85.00 ..... \$58<sup>00</sup>
  - Values to \$100.00 ..... \$69<sup>00</sup>
  - Values to \$115.00 ..... \$74<sup>00</sup>
  - Values to \$145.00 ..... \$95<sup>00</sup>
  - Values to \$170.00 ..... \$119<sup>00</sup>
- SPECIAL GROUPS  
Values to \$110.00

One Group ..... \$25.00  
One Group ..... 1/2 Price and Below

**Men's Dress Shirts**

Enormous selections of long sleeve dress shirts in solid colors and fancies to choose from.

- Values to \$14.00 ..... \$9<sup>99</sup>
- Values to \$15.50 ..... \$10<sup>99</sup>
- Values to \$17.00 ..... \$11<sup>99</sup>
- Values to \$18.00 ..... \$12<sup>99</sup>
- Values to \$20.00 ..... \$13<sup>99</sup>
- Values to \$22.50 ..... \$14<sup>99</sup>

ALSO TALL MAN INCLUDED  
Special Groups priced at \$5<sup>00</sup>

**Sport Shirts**

You'll see a large selection of velours, woven and knit sportshirts in solids and fancies.

- Values to \$10.00 ..... \$6<sup>99</sup>
  - Values to \$12.00 ..... \$7<sup>99</sup>
  - Values to \$14.00 ..... \$9<sup>99</sup>
  - Values to \$16.00 ..... \$10<sup>99</sup>
  - Values to \$18.00 ..... \$11<sup>99</sup>
  - Values to \$20.00 ..... \$13<sup>99</sup>
  - Values to \$24.00 ..... \$15<sup>99</sup>
  - Values to \$26.00 ..... \$18<sup>99</sup>
  - Values to \$28.00 ..... \$19<sup>99</sup>
  - Values to \$30.00 ..... \$19<sup>99</sup>
  - Values to \$37.50 ..... \$24<sup>99</sup>
  - Values to \$38.50 ..... \$26<sup>99</sup>
  - Values to \$55.00 ..... \$35<sup>99</sup>
  - Values to \$65.00 ..... \$39<sup>99</sup>
- ALSO TALL MAN INCLUDED

**Men's Ties**

A wide selection of styles and patterns have been selected from regular stock. Values to \$10.00  
1/2 pr.

**Winter Coats And Vests**

You'll save on your favorite style coat now! Selections of corduroy's, poplin, downs & polyester fabrics.

- Values to \$20.00 ..... \$13<sup>99</sup>
- Values to \$35.00 ..... \$23<sup>99</sup>
- Values to \$38.50 ..... \$25<sup>99</sup>
- Values to \$40.00 ..... \$26<sup>99</sup>
- Values to \$47.50 ..... \$31<sup>99</sup>
- Values to \$52.00 ..... \$34<sup>99</sup>
- Values to \$57.00 ..... \$38<sup>99</sup>
- Values to \$62.00 ..... \$41<sup>99</sup>
- Values to \$76.00 ..... \$51<sup>99</sup>
- Values to \$97.00 ..... \$72<sup>99</sup>
- Values to \$100.00 ..... \$79<sup>99</sup>

**Save On Men's Shoes**

Groups consist of casual and dress type shoes. Shop early for best selections

- Values to \$36.00 ..... \$ 23<sup>99</sup>
- Values to \$45.00 ..... \$29<sup>99</sup>

Special Groups priced at \$18<sup>00</sup> to \$25<sup>00</sup>

**We Will Be Closed Mon. Jan. 7**

**Preparing For This Sale**

**Minimum Charges For Alterations**

**Notice**  
**Stork Shop**  
1312 Clovis, N.M.  
**Will Be Closed**  
**Monday, January 7**  
**For Remodeling**  
**Will Re-Open**  
**January 8, 9 a.m.**  
**Check Our Winter**

# Candle Light Ceremony Unites Miss Rasco, Wheeler



Mrs. Timothy Lynn Wheeler (nee Sherrell Rasco)

In a candle light ceremony, Saturday, Dec. 29, at 7 p.m., in the Muleshoe Community Church, Sherrell Lynn Rasco and Timothy Lynn Wheeler of Canyon, exchanged wedding vows, before an arch, covered in ivy and white and green roses. White doves topped each arch. Green candles, accented the spiral candleholders. Ivy surrounded the unity candle. The windows were decorated with candles, surrounded by evergreen.

Rev. H.D. Hunter officiated at the double ring ceremony.

Parents of the couple are, Mr. and Mrs. Odel Rasco and Mr. and Mrs. George Wheeler all of Muleshoe.

The bride given in marriage by her father, selected a formal length gown, of ivory organza, designed with a queen ann neckline featuring an empire waistline. The fitted bodice was completely enhanced with ivory venice lace. Her crystal pleated sleeves of organza fell to the wrists.

Her long full A-line skirt fell to a simple hemline which swept to back fullness, cascading into a chapel length train.

She wore a matching coif, completely covered with ivory venice lace and adorned with seed pearls. The coif held her fingertip length veil of bridal illusion which was enhanced by lace appliques and separate blusher veil.

She carried a cascading bouquet of white roses accented with white and green streamers and rose buds.

Glenda Rasco, sister of the bride served as, maid of honor, bridesmaid was Prisca Young. They were attired in identical formal length gowns of kelly green. The accordion full

skirts extended from the waistline. They carried bouquets of white and green silk roses.

Best man was, Terry Wheeler, brother of the groom. Sonny Kelton served as groomsman.

Gayla Rasco, Sudan, cousin of the bride, was flower girl and ring bearer was Heath Scott. Gayla wore a kelly green long dress, accented with a corsage of white roses, and carried a white basket filled with green silk petals.

Candle lighter was Ricky Rasco, brother of the bride. Ushers were Tommy and Curtis Wheeler, brothers of the groom, Darrell and Wesley Rasco, brothers of the bride.

Jeanine Jarboe of Floydada, sang "Color My World" and "Wedding Song" accompanied by organist, Nancy Davis of Friona.

A reception was held in the fellowship hall of the 16th and Ave. D. Church of Christ.

The serving table was covered with a white lace tablecloth decorated with doves and flowers on top of a green cloth. The three

tier, white wedding cake, decorated with white roses, sat on top of a flowing fountain. The bridal bouquet was placed in the centerpiece of green candles. Silver serving pieces were used.

For her daughters wedding, Mrs. Rasco, chose a mint green formal length gown, accented with a white rose corsage. Mrs. Wheeler, mother of the groom, chose a formal length gown of pale blue accented with a white rose corsage.

Mr. and Mrs. George Wheeler, hosted a rehearsal dinner, Friday, December 28, at the Corral Restaurant.

Mrs. Jack Young and Prisca served a bridesmaid luncheon, Saturday, Dec. 29, in the Jack Young's home.

For traveling the bride chose a plum A-line dress with gold accessories. Her corsage was of white roses.

After a wedding trip to Fort Davis and New Mexico (Jan. 6) the couple will be at home in Canyon.

Out of town guests were, Mr. and Mrs. Johnnie Wheeler, Grooms grand-

parents, of Proctor, Mr. and Mrs. Jimmy Wheeler and family, Lovington, Mr. and Mrs. Elroy Rasco, Sudan, and Mr. and Mrs. Fred Owens and family of Crosbyton.

The bride is a 1976 graduate of Muleshoe High School, a December 1979 graduate of WTSU, a member of Kappa Delta

Social Sorority, Who's who Among College Students, and Outstanding Young Women of America.

Wheeler is a 1974 graduate of Muleshoe High School 1979 graduate of WTSU, and is presently employed at ACCO Feeds of Amarillo.

## Mason Art Association Guest Artist

Lonnie Mason, a native of this area, will be a guest at the Art Association meeting, Tuesday, January 8, in the Muleshoe State Bank.

Mason has devoted several years to full time art work. He feels that while different mediums require practice in handling to develop skill and each has different limitations or advantages, the expression of an artistic idea depends on more fundamental knowledge.

As an art instructor, he feels composing a good picture depends on knowledge of design rather than that of materials. Rendering form correctly requires a knowledge of line and values whether drawing with a pencil or brush.

Mason studied with Harold Roney, Ramon Froman, Leon Franks, Paul Strisk and others.

## Moonlight Club Meeting

The Moonlight Home Extension Club will meet Tuesday, January 8th at 7:30 p.m. in the Muleshoe State Bank Community Room. A program on Country Carving will be given. All interested persons are welcome to attend. For further information contact the County Extension Office 272-4559.

He has spent much time teaching in Texas, New Mexico, Oklahoma, and Kansas.

He is a member of Artist and Craftsman Association, Coppine Academy of Fine Arts, Lubbock Art Association and American Artist Professional League. His paintings and drawings are in private collections and he is represented in the Diamond M. Foundation.

Some of his drawings and paintings are shown in several galleries including The Baker Collector Gallery and Taos Art Gallery. Featured in shows at Baker Gallery, Panhandle Plains Museum and others.

Isn't it amazing how an attractive serving dish can add a touch of elegance to a simple recipe? For example, you can prepare fruit flavor gelatin in mold and it makes an eye appealing addition to any table. Prepare the 3-ounce size of your favorite flavor according to the simple package directions, decreasing the amount of cold water to 3/4 cup. Pour into mold and chill until firm. Dip just to the rim in warm water for about 10 seconds. Shake to loosen and top with a wet plate. Invert the plate and the mold together and remove the mold.

## Hobby Club Meeting Held

The Muleshoe Hobby Club, met Jan. 3, for the first meeting of the year. Ruth Bass, president called the meeting to order. There were 15 members and one visitor, Mrs. Veta Self, present.

Those displaying articles were, Vickie Hendricks, Mini Oil painting; Ruth Williams, ceramics, Jo Wilson, pine cone owl, Sammie Ethridge, calen-

dar quilt, Fiddle Shafer, braded trim for Christmas tree, Allie Barbour, needlepoint pin cushion, Mable Caldwell, corn cob Santa, miniature pictures of her mother and father in their young days and wood owl coasters.

Those attending were, Mable Caldwell, Vicky Hendricks, Bernice Amerson, Ethel Julian, Ruth Bass, LaVina Pitts, Fiddle Shafer, Sammie Ethridge, Gertie Kirk, Ruth Williams, Jo Wilson, Ola Epperly, Allie Barbour, Opal Robson, Dora Phipps and Veta Self.

## Children Home Association Meet

The Portales Children Home Association met in the home of Ethel Julian, Monday, Dec. 31 to make five owl memo pads and five more that are almost finished.

Those present were Bernice Amerson, Oneida Cornelison, Ruth Williamson, Ruby Lambert, Mae Provence, Mable Caldwell and the hostess, Ethel Julian.

Refreshments of candy, peanut butter squares, carrot cake, coffee and tea were served.

The club meets once a month to work on articles to sell for the benefit of the home. All interested persons are urged to attend these meetings.

**EMERGENCY PLANS**  
The Nuclear Regulatory Commission has discussed rules that would enable the NRC to shut down a nuclear power plant if state and local authorities don't have acceptable emergency plans



By Stanley James  
Each year thousands of tourists visit Mount Vernon, the spacious Virginia estate of General George Washington, located a short distance from Washington, D.C.

One day, it is reported, a young, somewhat snobbish Englishman remarked to the estate's gardener, "I say, old man, this hedge. Ah...I see that dead old George got this hedge from England."

The elderly employe was more than a match for the young visitor. Looking puzzled for a minute, the gardener finally answered, "Yes, reckon he did. And that ain't all. He got this whole bloomin' country from England!"

## Lazbuddie Young Homemakers

Homemakers held their annual Christmas social Saturday, December 15, in the Lazbuddie School homemaker room.

Sandwiches, chips, dips, and desserts were served, followed by a surprise visit from Santa Claus. He gave each child a special gift as well as a stocking full of candy and toys. Santa talked with all the children and wished everyone a merry Christmas.

Gag gifts were handed out to each adult, and everyone enjoyed this very much. Several couples played games of dominoes and cards. A good time was had by all.

Members and families attending were: Bill and Marca Morris; Jerry, LaReta, Stacy, and Travis Barber; Lloyd, Janice, Casey, and Lori Bradshaw;

Kirby, Vickie, Jessica, and Keith Burch; Jim, Marsha, Tracy, Christy, and Britton Collum; and Dave, Sheryl, and Heather Engelking.

Also attending were: Robert, Ellen, and Joanna Gallman; Kevin, Cindy, and Brandy Hall; Donnie, Joann, and Julie McDonald; Skip, Debbie, Dawnda, and Mandy Magby; Darrell, Billie, Sheldon, Shane, and Shawn Mason; Clay, Reta, and Blake Mimms; John, Jenny, Scotty, and Shonda Mitchell; Harrol, Charlotte, Susan, and Russell Redwine; Rickie and David Seaton; Tim, Debbie, Timmy, Kimberly, and Christopher Smith; Dale, Nellie, Jana, and Tammy Vise; Doyle, Debbie, Dawn, and Dustin Weir.

Education isn't to be confused with going to college—not these days.

**"Trust us with Your Trust"**

MULESHOE STATE BANK

A FULL SERVICE BANK

Art Loft

**SALE**

30 to 50 % OFF

on Selected Items

**WILSONS**

January Clearance

**STORE WIDE SALE**

**SUPER SAVINGS**

**ZENITH**

We Have Trained Technicians To Service Your Repair Needs!

The KENTON • L121 - 12" diagonal personal-size black-and-white portable comes in three decorator colors: Avocado, Almond or Ebony. Zenith 100% solid-state chassis provides outstanding reliability. Famous Zenith Quick-on Sunshine picture tube for sharp picture detail. Precision Video Range solid-state tuning with Perma-Set VHF fine-tuning and 70-position UHF channel selector. Beautifully accents any room decor.

The TALAVERA Model LR919P Mediterranean-styled, grained Pecan Finish

Series I Integrated Stereo System • IS4021 - AM/FM/Stereo FM Tuner-Amplifier features 5 watts minimum continuous RMS power per channel, from 100 to 15,000 Hz into 8 ohms with 1% or less total harmonic distortion; Tuned RF on FM; Tuning Meter and Hi Filter. Automatic Record Changer features Cue Control. 3-Track Recorder-Player has Automatic Level Control and Mic Jacks, A, B, A+B Speaker Selector. Shown with Allegro 1000 Tuned-Port Speakers. Simulated wood cabinet, grained Walnut finish.

The PASTORALE • L2548E - 25" diagonal Zenith SYSTEM 3 Mediterranean Styled Console TV. Tri-Tri Automatic Picture Control, Color Sentry Video Guard Tuning, VHF/UHF/CATV Keyboard Touch-Command Channel Selection, Electronic Power Sentry, Cable Ready, 4-Speaker Sound nears on top and ends. Simulated wood base.

**Wilson Appliance Inc.**

STORE HOURS: MON.-SAT. 8:00-6:00

# Double Ring Vows Unite Miss Herrington, Newsom



Mr. and Mrs. Darrell Gene Newsome

Karen Kay Herrington and Darrell Gene Newsom, exchanged vows, in a double ring ceremony, Dec. 21 at 7:30 p.m., in the Hamlin Memorial Methodist Church of Farwell. Rev. Duane Knolton, pastor of the Church officiated.

Parents of the couple are Mr. and Mrs. J.W. Herrington of West Camp, Faye Newsom, of Brownfield, and Gene Newsom of Lubbock.

Baskets of white poinsettias, accented with blue and silver decorated the church.

The bride given in marriage by her father wore a floor length white quiana blouson dress, with a finger tip veil.

Her bouquet of white roses, carnations and baby's breath, was accented with white lace streamers.

Ginger Herrington, of Lubbock, attended her sister, as maid of honor, Paula Martin, of Farwell was bridesmaid.

Best man was Howard Darwin, of Lubbock, Harry Zemmerman of Lubbock served as groomsmen.

Ushers were Kelly Moore, Lubbock and Bob Davis of Hobbs, N.M.

Betty Martin, Texico, sang "Walk Hand in Hand" accompanied by Jo Ann Herrington, sister-in-law of the bride, at the piano.

Maid of honor and bridesmaids were attired in floor length, silver blue

quiana blouson dresses. They carried an evergreen branch accented with roses and blue silver ribbon.

In caring out the tradition for something old, the bride wore her mothers wedding ring, her dress was something new, she borrowed a diamond, gold heart shaped brooch, from her grandmother, something blue was her garter. She wore pennies in her shoes, minted in the year of their births.

A reception was held in the fellowship hall of the church, following the ceremony.

Mr. and Mrs. J.W. Herrington, Faye Newsom and Gene Newsom formed the receiving line.

The table was covered with a beige lace cloth over blue. Ellen Gallman, sis-

ter of the bride, baked the three tiered wedding cake. Ann Tims, Farwell, Jo Ann Herrington and Ellen Gallman served the guests from crystal appointments.

For traveling the bride chose a purple terry knit dress with tan and gold accessories.

The bride attended Far-

well High School, South Plains College and Texas Tech University.

Newsom attended Brownfield High School and Texas Tech University.

After a wedding trip to Ruidoso, N.M., the couple will make their home in Lubbock.



ANNIVERSARY CELEBRATED...The children and grandchildren of Mr. and Mrs. M.J. Gibson, hosted a reception, in honor of their Golden Anniversary, December 30, in the parlor of the First United Methodist Church. The couple was married December 26, 1929. They have two children, Gail Gibson and Ann Newman, both of Muleshoe. Mrs. R.M. Gibson 88, mother of Gibson, of Panhandle, was a special guest.

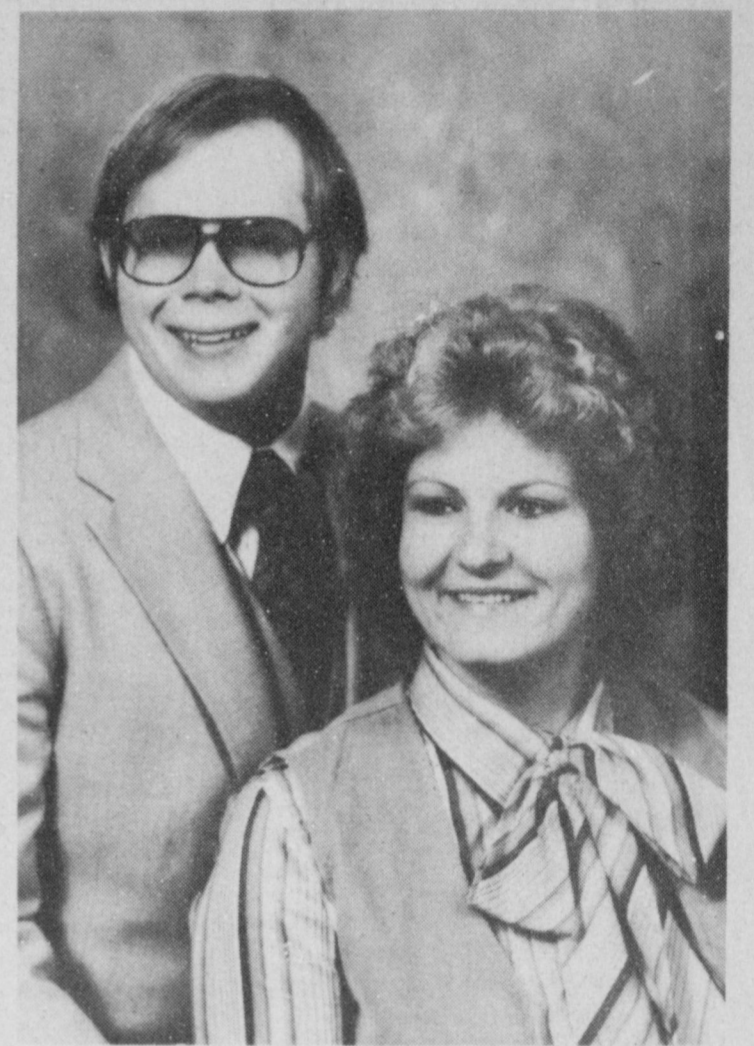

ENGAGEMENT ANNOUNCED...Mr. and Mrs. Dean Grissett of Spearman wishes to announce the engagement and approaching marriage of their daughter, Kristi Kaye to Matthew B. Phelps, son of Mr. and Mrs. Bernard Phelps of Muleshoe. Vows will be exchanged May 16 at the First United Methodist Church of Spearman at 7 p.m. The bride elect is a graduate of Spearman High School and is a senior education major at WTSU. Phelps is a graduate of Muleshoe High School, attended New Mexico Military Institute and is presently a senior agriculture business and economics major at WTSU.



WEDDING DATE SET...Mr. and Mrs. Jimmy Milner, Slaton, formerly of Muleshoe, announce the engagement and approaching marriage of their daughter Kimra Suzanne to Benny James Cousatte, of Wachita Falls, son of Mrs. Margie Hawkins, Muleshoe. The couple plan to be married, March 8 in the Muleshoe Church of Christ.

Time is very precious these days to the busy homemaker and using the speed-set method is the easy way to prepare a delicious gelatin dessert for family meals. Dissolve a 3-ounce package of your favorite fruit flavor gelatin in 1 cup boiling water. Add 2 cups ice cubes and stir until the gelatin starts to thicken, 3 to 5 minutes. to thicken, 3 to 5 minutes. Remove any unmelted ice and chill. The dessert will be soft-set and all ready to serve in 30 minutes.



FEBRUARY DATE REVEALED...Mr. and Mrs. Darwood Jones, Muleshoe and Mrs. B.W. Marlow of Needmore wish to announce the engagement and approaching marriage of their children, Johnette and Randy. The couple will exchange vows, February 9, at 7 p.m. in the Church of Christ. Johnette is a 1976 graduate of Denver City High School. Randy is a 1974 graduate of Needmore High School and is presently farming in the Needmore Community.

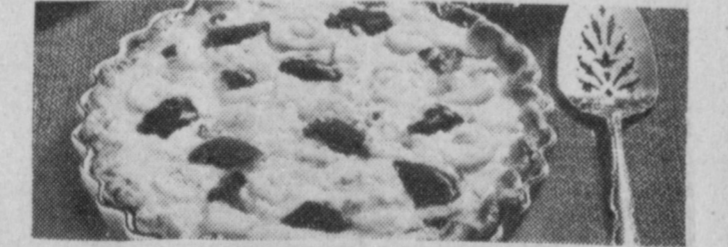

**PIMIENTO SHRIMP QUICHE**  
 1 partially baked pastry shell  
 4 eggs, beaten  
 1/2 cup (small can) evaporated milk  
 1/2 cup margarine, melted  
 2 tablespoons flour  
 1 jar (4 oz.) pimiento, cut in pieces  
 1/2 cup onion, chopped  
 1/4 teaspoon nutmeg  
 1 to 2 cups canned, frozen or fresh shrimp  
 1/2 cup sharp Cheddar cheese, grated

Combine all ingredients except cheese. Pour into partially baked pastry shell and bake at 375 degrees about 40 minutes or until nearly set. Sprinkle grated cheese over top and return to oven to melt and until filling is set. Garnish with bright pimiento pieces. Serves 4 to 6.

## Learning To Live With A Disability

One physical disability plus six abilities can equal success—in learning to live with that disability.

People with physical handicaps are not "handicapped people," says Linda McCormack, a family resource management specialist.

"They are still people with the usual problems almost everyone has, plus a special limitation.

"Learning to live with a disability, then, will take the usual effort that same person ever needed to learn anything he knows," Mrs. McCormack says.

"He'll need that same effort to develop six special abilities," she says.

Mrs. McCormack is with the Texas Agricultural Extension Service, The Texas A&M University System.

**\*BE REALISTIC** -- Just as you accept the fact that you have brown eyes, or that you wear glasses, learn to accept your physical limitations.

Take stock of your assets, such as intelligence, judgment, enthusiasm or friendliness--and try to develop them even further.

These assets are very important to successful management positions in business, by the way.

**\*USE A POSITIVE APPROACH**-- Try to avoid feeling sorry for yourself. It will be devastating for you, and it will tax the

creases satisfying feelings and thoughts--and it shows in the way you act, which, in turn, promotes fulfilling relationships with others.

**\*BE ADAPTABLE** --Don't limit yourself unduly, but stay realistic, of course.

Remember that many people use only 10 percent of their potential abilities.

Try to do everything you possibly can within the limitations of your handicap, but don't waste your energy on something that rally isn't important just to prove you can do it.

**\*SET GOALS** -- Start with goals that are not too high.

Again, stay realistic. Progress comes by inches.

Physical and psychological adjustment does not come in a week--or even in a year.

**MUNITY RESOURCES**-- Never before have there been so many agencies concerned with rehabilitation of the handicapped--tax supported and private ones.

Get acquainted with them.

They might give you just the extra help or advice you need.

**\*SHARE** -- Think of something you can do for someone else.

No one can be happy unless he is giving as well as receiving.

Start in simple ways with your own family.

**"We'll lend you more than an ear"**

MULESHOE A FULL SERVICE

**St. Clair's**  
 SINCE 1930

**885 TOTAL PRS.**

**SPECTACULAR FAMILY WINTER Shoe Sale**

**STARTS MONDAY JAN. 7th.**

<b>SAVINGS FROM OUR LADIES FASHION DEPT.</b>	<b>SAVE 20% TO 75%</b>	<b>SAVINGS FROM OUR MENS DEPT.</b>
<p><b>ON FAMOLARE</b> Values To \$20<sup>00</sup> <b>\$5<sup>97</sup> PR.</b></p> <p><b>CONNIE SELBY</b> Values To \$25<sup>00</sup> <b>\$9<sup>97</sup> PR.</b></p> <p><b>MAGDESINS</b> Values To \$38<sup>00</sup> <b>\$19<sup>97</sup> PR.</b></p> <p><b>ONEX CANDIES</b> Values To \$50<sup>00</sup> <b>\$29<sup>97</sup> PR.</b></p> <p><b>SHOES &amp; STUFF</b> Values To \$50<sup>00</sup> <b>\$29<sup>97</sup> PR.</b></p> <p><b>OLD MAINE TROTTERS</b> Values To \$50<sup>00</sup> <b>\$29<sup>97</sup> PR.</b></p> <p><b>ALL ON SALE</b></p>	<p><b>CHILDRENS JUMPING JACKS</b> Values To \$24<sup>00</sup> <b>\$9<sup>97</sup> PR.</b></p> <p><b>HUSH PUPPIES</b> Values To \$24<sup>00</sup> <b>\$9<sup>97</sup> PR.</b></p> <p><b>BOOTS</b> Values To \$24<sup>00</sup> <b>\$9<sup>97</sup> PR.</b></p> <p><b>JUMPING JACKS</b> Values To \$24<sup>00</sup> <b>\$9<sup>97</sup> PR.</b></p>	<p><b>STACY ADAMS</b> Values To \$35<sup>00</sup> <b>19<sup>97</sup> PR.</b></p> <p><b>NUN BUSH</b> Values To \$50<sup>00</sup> <b>29<sup>97</sup> PR.</b></p> <p><b>WYENBERG MASSAGIC</b> Values To \$50<sup>00</sup> <b>29<sup>97</sup> PR.</b></p> <p><b>MOPEDS</b> Values To \$50<sup>00</sup> <b>29<sup>97</sup> PR.</b></p> <p><b>CITY CLUB BUZZARDS</b> Values To \$50<sup>00</sup> <b>29<sup>97</sup> PR.</b></p> <p><b>ATHLETIC SHOES</b> Values To \$5<sup>97</sup> <b>PR.</b></p> <p><b>FASTRACK CONVERSE</b> Values To \$5<sup>97</sup> <b>PR.</b></p> <p><b>KEDS OSAGA</b> Values To \$9<sup>97</sup> <b>PR.</b></p> <p><b>AUTRY</b> Values To \$24<sup>00</sup> <b>PR.</b></p>
<b>LADIES &amp; GIRLS FASHION &amp; FASHION WESTERN</b> Values To \$35 <sup>00</sup> Values To \$60 <sup>00</sup> Values To \$70 <sup>00</sup> Values To \$85 <sup>00</sup>	<b>BOOTS</b> Values To \$60 <sup>00</sup> Values To \$70 <sup>00</sup> Values To \$85 <sup>00</sup>	<b>ZODIAC-OLD MAINE TROTTERS</b> Values To \$85 <sup>00</sup>
<b>HOUSE SHOES</b> Values To \$18 <sup>00</sup>		<b>VISA</b> <b>Master Charge</b>

**Enochs News**  
By  
**Mrs. J.D. Bayless**

Mr. and Mrs. Buford Peterson, had their children, Mr. and Mrs. Morris Peterson, and children, Scott, Stephanie, and Steven of Hillsboro and Rev. and Mrs. Harold Abney and children Koby and Kristen of Three Way for Christmas dinner Christmas Eve.

Christmas dinner guests in the home of Mr. and Mrs. Guy Sanders were their children and grandchildren, Mr. and Mrs. Bud Thomas and children Peggy Thomas of Dallas and Ted of Lubbock, Mr. and Mrs. Ralph Beasley and Renee also Ronald

**Ogley Funeral Services Set For Colorado**

Woodrow David Ogley, 63, father of Bonnie Unrein of Muleshoe, died at 1 p.m. Friday, January 4, at Highland Hospital in Lubbock from a heart condition.

Funeral services will be at 2 p.m. Tuesday in Sterling, Colo. under direction of Jones-Hettenger Funeral Home of Sterling.

Area relatives include his wife, Frances, Lubbock; one daughter, Mrs. Unrein, wife of Cobb's manager, Ralph Unrein; and four grandchildren, all of Muleshoe.

**Cotton...**

Cont from page 1

the total ginnings in this county, even with thousands of acres wiped out, will be around 100,000 bales, which should add a good boost to area economy.

**Beasley of Lubbock.**

Those attending the brotherhood meeting and breakfast at the Trinity Baptist Church in Muleshoe were Rev. Mike Heady, Carl Hall, G.O. Smith, and J.D. Bayless.

Those visiting in the home of Mr. and Mrs. Pete Thomas during the Christmas Holidays were their children, Mr. and Mrs. Steve Thomas and baby of Morton, and Arthur from Canyon he is attending college there.

Carl Hall spent Christmas day with his sister, Mr. and Mrs. J.W. Barber at Muleshoe.

Mr. and Mrs. Johnny Cox was a Christmas day guest in the home of her daughter, Mr. and Mrs. Junior Austin at Lubbock.

Rev. and Mrs. Ray Cunningham of Fluvanna came Christmas night and spent till Thursday morning with her sister, the J.D. Bayless's

Mr. and Mrs. J.W. Layton had their family gathering and tree and Christmas Supper Dec. 24, and exchanged gifts. There were approximately 30 present.

Mr. and Mrs. Jerry Nichols and Kristen of Dell City and Mr. and Mrs. Donnie Nichols of Canyon, were home for the holidays with their parents the Dale Nichols.

Mr. and Mrs. Edward Crume and daughter Diane spent Christmas with their other daughter, Mr. and Mrs. Danny Smith at Dallas, Diane returned home Sunday.

Mr. and Mrs. J.W. Layton and Mr. and Mrs. J.E. Layton and sons spent the weekend at Dell City visiting Mr. and Mrs. Harold Layton.



**FIRE DAMAGES HOME**--The Lupe Gloria home on East Fourth Street in Muleshoe was the first fire loss of the year. The home received heavy damage to the living room and lesser damage to the kitchen in a blaze on New Year's Day. Fire officials have not determined the cause of the fire.

Mr. and Mrs. Edd Autry visited their daughter Mr. and Mrs. Jack Jackson at Clovis, N.M. Thursday till Saturday, and their granddaughter, Marvilene, west of Tatum, N.M. is visiting with them.

Mr. and Mrs. Dennis Turney and children spent Christmas with her parents, Mr. and Mrs. Truman Nix at Littlefield.

Visiting the Kenneth Coats during the Christmas holidays were their mothers, Mrs. Alma Altman and Mrs. Mable Coats of Morton, Wayland Altman of Chico, Mr. and Mrs. Kenny Coats and children of Levelland, Mr. and Mrs. Robert Jones, and children of Lubbock, Mr. and Mrs. Keith Coats and boys of Morton, and Mr. and Mrs. Kim Coats of Brownfield.

Mr. and Mrs. Burley Roberts and children, Melonie, Bryan, Timothy and Torrey spent Christmas day with her mother, Mr. and Mrs. Billy

McDaniels at Lubbock.

Guests in the home of Clifford Snitker, Sunday were Mr. and Mrs. Buford Wilson and Mr. and Mrs. Greer from Missouri.

The late Mrs. Flo Nichols children had their dinner and supper at the home of Gary Nichols, all of his brothers and sisters were present, Mrs. L.B. Davis and sons of Shallowater, Mr. and Mrs. Harold Dean Nichols and daughter of Idalou, Mr. and Mrs. Sammie Nichols and children of Guymon, Okla, Myrlene Nichols and her friend of San Antonio, Mr. and Mrs. Dale Nichols and family and Mr. and Mrs. Quinton Nichols of Enochs.

Mr. and Mrs. Phillip Cardwell and baby of Granbary spent Wednesday night with his sister, Rev. and Mrs. Mike Heady

Mr. and Mrs. Edd Autry returned home Wednesday from a visit with their sons, Mr. and Mrs. John

Autry near McAllen and Mr. and Mrs. Gene Autry and family he did some fishing and hunting.

Mr. and Mrs. Junior Austin and family of Lubbock and Mr. and Mrs. Orphus Tate and sons of Marble Falls were supper guests in the home of Mr. and Mrs. Jack Austin Saturday night.

Mr. and Mrs. E.N. McCall attended the Golden Wedding anniversary of Mr. and Mrs. Roy George of Lubbock at the home of their son Mr. and Mrs. Robert George Sunday 2:30 - 4:30 p.m. The Georges were former residents of Enochs.

**LANDRIEU CONFIRMED**  
The Senate confirmed Moon Landrieu, former mayor of New Orleans, as secretary of Housing and Urban Development. The nomination of Landrieu, chosen by President Carter to succeed Patricia Roberts Harris, was approved 97-0.

**West Texas Wine Grapes "Very Strong"**

LUBBOCK--The infant Texas wine industry is showing healthy signs of growth, and a likely prospect for reaping first benefits in West Texas, according to a Texas Tech University researcher.

The potential for producing good wine grapes in West Texas is "very strong," in the view of Dr. Roy E. Mitchell of the Texas Tech chemistry faculty.

He has been conducting research on West Texas grapes and wine quality since 1972, when there was only one winery in the state. Now there are four wineries in Texas. Mitchell's prediction of future growth of the grape and wine industry in West Texas is based on the results of his studies and on reports that plans are underway to establish more Texas wineries in the early 1980s.

Mitchell's research began with grapes from South Plains vineyards near Lubbock and wine he made from those grapes. He continues to work with South Plains grapes and wine, but for the past three years he has been involved in another grape and wine research program in cooperation with The University of Texas System. Funding for this research has come primarily from the UT System as part of

its experimental conservation and land utilization program on university lands.

"Several conclusions are coming from the cooperative study," Mitchell said. "Very clearly, West Texas has the potential to produce good quality wine grapes and to support a grape and wine industry."

"The most promising grape varieties for West Texas belong to the Vitis vinifera, the classic wine grapes of Europe, but we are investigating many other varieties."

Mitchell said some varieties are eliminated from further study because of the poor results found in their chemical analyses. Other varieties lose out in the wine tasting.

He performs chemical analyses on both the grapes and the wine, but he makes it clear that "the quality of a wine cannot really be tested chemically. It has to be tasted."

As a consequence, he has developed tasting panels of individuals from

the Lubbock area who have palates sensitive to the variation in wine quality. The wine tasters do not drink the wine, only taste one variety, spit it out, clean their wine glasses and their palates, and then taste another wine. Only about six wines can be tasted at any one session, as the tasters' palates "get tired," Mitchell said.

As for the chemical analyses of the grapes, Mitchell looks for a sugar and acid balance and a PH factor, which is related to mineral content. These analyses are used to determine the best time to pick the grapes.

**Church of Christ**  
16th and Avenue D  
SERVING CHRIST AND OUR FELLOW MAN  
Sunday 10:30 am  
6:00 pm

I've traveled North, South, East.  
West. But here is where I like BEST.  
After a few month of relaxation.  
Let's have some ACTION!!!  
"Have Brush - Will Paint."  
Call: Charles Harvey 806-272-4059  
Muleshoe, Tx. 79347

**Bailey County Journal** (ISSN 040-700)  
Established March 21, 1912. Published by Muleshoe Publishing Co., Inc. Every Sunday at 304 W. Second, Box 400, Muleshoe, Texas 79347. Second class postage paid at Muleshoe, Texas, 79347.  
**MEMBER 1980**  
**TEXAS PRESS ASSOCIATION**  
L.B. Galt, President  
James Woods, Vice-President  
Clyde Williams, Secretary  
Eugene Harris, Society Editor  
Raymond Gable, Advertising Manager  
SUBSCRIPTIONS:  
Muleshoe Journal, And Bailey County Journal \$10.00  
Bailey County Journal, And Muleshoe Journal \$10.00  
Muleshoe Journal, And Bailey County Journal \$10.00  
Elsewhere in Texas \$12.00  
Outside of Texas \$15.00  
Yearly by carrier \$18.00  
Monthly by carrier \$1.50  
Advertising rates card on application

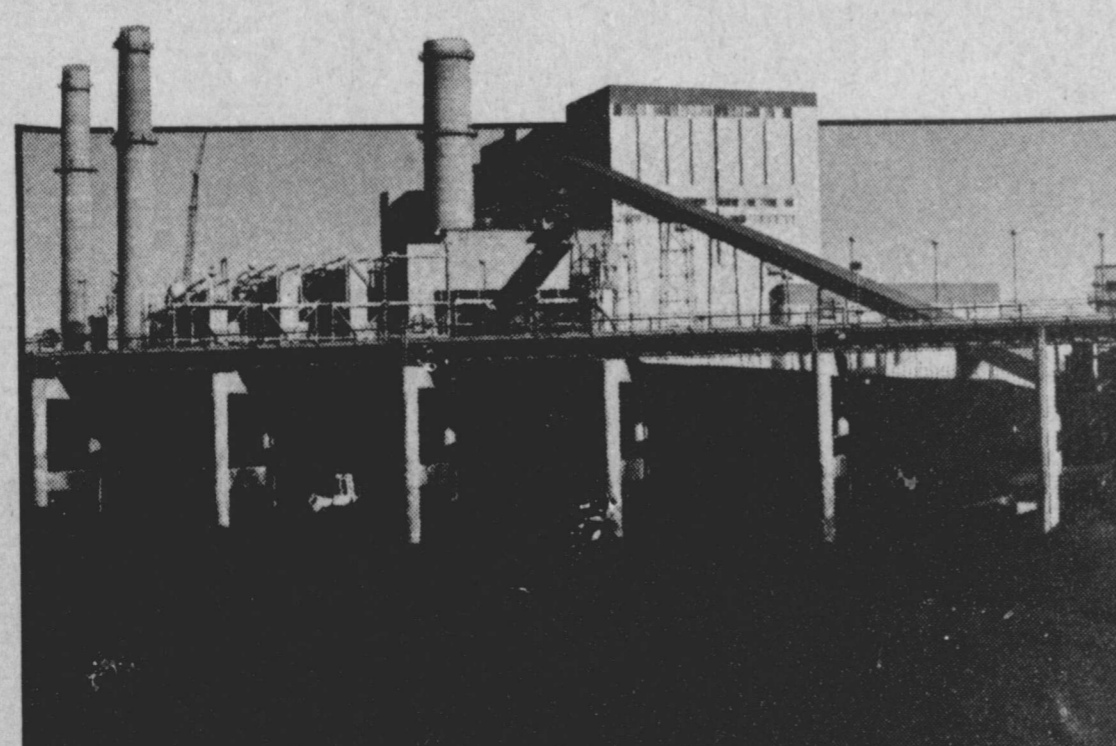

**ELECTRICITY FROM COAL...**

It's good to know there's something we can depend on.

Almost all of us depend on electricity in our homes, factories, and offices to provide for more jobs... greater productivity... and a higher standard of living. Yes, electricity plays a big roll in the scientific and technological developments that make these things possible.

The constant striving for these innovative and advanced ideas and achievements of tomorrow means we will need more electricity. That's why Southwestern Public Service is continuing the building program of new electric generating plants that use coal as fuel. Because it's good to know there's something we can depend on.



**GIBSON'S DISCOUNT CENTERS**  
"WHERE YOU ALWAYS BUY THE BEST FOR LESS"  
Store Hours: Mon-Sat. 9-7 Sun. 1-6  
Jan. 6-9 **SAVE**

Noxzema Skin Cream 10oz. \$1.79	Hi-Dri Paper Towels 2/\$1.00
Spray n Vac 24oz. \$1.79	Family Size Tide \$4.25
Gibson's Spray Enamel 79¢	Red Heart Yarn 79¢
Rave Perm Kits \$2.99	All Fishing Reels 25% OFF
Men's Cowboy Cut Wranglers \$9.99	5-Piece Bath Sets \$7.99
Boby on Tap Shampoo 11Floz. \$1.99	Superior Electric Heaters 1500Watt \$19.99
Dove Bath Soap 4.75oz. 2/90¢	Soft Scrub \$1.39



**STARTING THE YEAR OFF WRONG**--Although the pickup was totaled in an intersection collision with a truck at Clay's Corner on New Years day, no injuries were sustained by the driver. Also uninjured was the driver of the truck. The young driver of the pickup told investigating DPS Trooper Jim Bishop of Farwell that he failed to see the truck.

## OFFICIAL RECORDS

**MARRIAGE LICENSE**  
Joe Monroe, Amarillo and Debbie Renay Hall, Muleshoe  
Gail Blythe Faris, Lubbock and Valencia Yvonne Bass, Farwell.

David M. Contreas order of dismissal  
Tri-County Savings and Loan VS Neal Redford Judgement

**WARENTY DEEDS**  
Ramon Mendoza and wife Janie Y. Mendoza to Robert Ruiz Inc. Lots 19, 20, 21, and 22 Block 34 Original town of Muleshoe.

Albert Carroll and wife Mayna Carrol to Chester Yerby and wife Elinor Yerby All of Lot N. 6 in Block No. 3, Lakeside Addition.  
Darlene Hail Lightner to William A. Hail, all of Lot No. 1 and E 1/2 of Lot No. 2 in block N. 3, Harvey Addition.

**DISTRICT COURT**  
Mary P. Contreas VS

**Bookmobile News**  
By **Lorene Sooter**  
Wednesday, January 9  
Circleback 9:00 10:00  
Bula #1 10:30 11:30  
Enochs 12:00 1:00  
Thursday, January 10  
Springlake #1 10:30 11:45  
Springlake #2 12:00 1:00  
Earth 1:15 3:45  
Friday, January 11  
Pleasant Valley 10:00 11:00  
Sudan #1 12:00 1:00  
Sudan #2 1:00 3:45  
Tuesday, January 8  
Morton 9:30 11:45

## ABOUT YOUR HOME

By April Rhodes

Use imagination in decorating small food containers, like jars and bottles. A few hard candies (or homemade) will bring much joy to shut-in friends.

Attach a recipe card to the hood over your stove with a small piece of tape or magnetized ornament for easy reading.

The easiest way to dispose of leaves is to dig them directly into the soil. Add nitrogen fertilizer to speed decomposition.

While Christmas greens and plants are quite pretty, many are highly toxic or poisonous if chewed or eaten. Some are holly berries, mistletoe, poinsettia, yew and Jerusalem cherry.

Save broth from turkey, chicken or roast by pouring into cube trays and freezing. Remove broth cubes and store in plastic bag in freezer. Use, when needed, for gravies, sauces and soups.

### Three-Way Menu

January 11  
**BREAKFAST**  
Pancakes with Syrup  
Juice  
Milk

**LUNCH**  
Hamburger  
French Fries  
Tomatoe, Lettuce Onion and pickle  
Milk  
Cookies

January 7  
**BREAKFAST**  
Toast and Jelly  
Juice  
Milk

**LUNCH**  
Spaghetti and Meat Sauce  
Salad and Corn  
Hot Rolls  
Milk  
Cake

January 8  
**BREAKFAST**  
Cinnamon Toast  
Juice  
Milk

**LUNCH**  
Fish with Tarter Sauce  
Mashed Potatoes and Slaw  
Hot Rolls  
Milk  
No Bake Cookies

January 9  
**BREAKFAST**  
Donuts  
Juice  
Milk

**LUNCH**  
Pinto Beans  
Spinach  
Tomato Relish  
Cornbreak  
Milk  
Chocolate Cake

January 10  
**BREAKFAST**  
Cereal  
Juice  
Milk

**LUNCH**  
Pigs in a Blanket  
Green Peas  
Mashed Potatoes  
Milk  
Jello with Topping

### West Plains Medical Center Report

**ADMITTED**  
Dec. 31, Mary Wenona Gibson, Mattie Williams, Thelma Backer, Willie Copeland.

Jan. 1, Lennie Croak, Anita Guest, Farrah Dulton.  
Jan. 2, Eucena Manzenas, Laura Helton, Yolenda Mendoza, Cleo Stanton, Karen Boyce, Mona Hardage, Ola Fanning.  
Jan. 3, Bonnie Garcia, Albert Aireld, Elmer McKay.

**DISMISSED**  
Dec. 31, Opal Talley, N.C. Moore, Mary K. Corley, Bettie Nickels, Deborah Autrey and baby boy, Herbert Anz

Jan. 1, Fidle Morales, Jessica Pedroza, Henry Hettenge, Cotton Wineford, Paul Zahn, Pearl Haskins, Guadalupe Estrada and baby boy.  
Jan 2, Grace Searbrough, Jewell Strong, Betty Claybrook, James Cooper, Vanell Phipps.

**Singleton-Ellis Funeral Home**  
24 Hour Ambulance Service  
Ph. 272-4574 Muleshoe

**CAR-SENSE**  
Kent Kelly



I haven't said much in this column about our parts department and I think we should say a few words about genuine factory parts. Yes, there are discount houses where you can buy both rebuilt and new parts for nearly any kind of car. We here at our parts department also know there are those who will sell these parts cheaper than we can sell factory parts, but when you buy a genuine factory part remember our reputation is based not only on the way we guarantee our new vehicles, but the same goes for the factory parts we stock. When you buy a part at our dealership, it is guaranteed by both -- our dealership and our factory. This is not always the case with discount parts.

**Muleshoe Motor Co.**  
1225 W. Amer. Blvd.

**OPEN!**  
**168**  
hours  
a  
week  
... the  
24 hour bank



**MULESHOE STATE BANK**  
A FULL SERVICE BANK

101 AMERICAN BLVD. • 272-4561 • Member FDIC

# ATTEND THE CHURCH OF YOUR CHOICE



*Ring out the Old Ring in the NEW*

Another year has passed, and things gone by, we cannot change. So ring out the old year and ring in the new with high resolutions. These bells, which have long been used by churches as a call to worship, are ringing an opportunity for you to begin the new year at worship with the Lord in His house. Start now and be faithful throughout this year. Attend Church regularly.

EVERYONE IN THE CHURCH... THE CHURCH IN EVERYONE

The Church is God's appointed agency in this world for spreading the knowledge of His love for man and of His demand for man to respond to that love by loving his neighbor. Without this grounding in the love of God, no government or society or way of life will long persevere and the freedoms which we hold so dear will inevitably perish. Therefore, even from a selfish point of view, one should support the Church for the sake of the welfare of himself and his family. Beyond that, however, every person should uphold and participate in the Church because it tells the truth about man's life, death and destiny; the truth which alone will set him free to live as a child of God.

**CHURCH OF THE NAZARENE**  
Ninth and Ave. C  
Dana Shunko, Pastor

**FIRST CHRISTIAN CHURCH**  
130 W. Ave. G.  
Rev. Walter Bartholf  
Sunday School 10:00 a.m.  
Worship 11:00 a.m.

**LATIN AMERICAN METHODIST MISSION**  
Ave. D and Fifth Street  
R.Q. Chavez, Pastor

**THE COMMUNITY CHURCH**  
H.D. Hunter, Pastor  
Morton Highway

**CALVARY BAPTIST CHURCH**  
James Williams, Pastor  
1733 W. Ave. C

**PROGRESS SECOND BAPTIST CHURCH**  
Clifford Slay, Pastor  
1st and 3rd Sundays

**FIRST UNITED METHODIST CHURCH**  
Rev. David Hamblin  
507 West Second, Muleshoe

**ST. JOHN LUTHERAN**  
Lariat, Texas  
Herman J. Schelter-Pastor  
Sunday School Classes 10:00 a.m.  
Worship Services 11:00 a.m.

**PRIMITIVE BAPTIST CHURCH**  
621 South First  
Elder Bernard Gowens

**MULESHOE CHURCH OF CHRIST**  
David Cox, minister  
Clovis Highway

**JEHOVAH WITNESS**  
Friona Highway  
Boyd Lowery, Minister

**IMMACULATE CONCEPTION CATHOLIC CHURCH**  
Father Terry Burke  
Northeast of City in Morrison Edition

**MULESHOE ASSEMBLY OF GOD**  
517 S. First  
Rev. Joe Stone

**EMMANUEL BAPTIST CHURCH**  
Iglesia Bautista Emmanuel  
107 E. Third  
Isaias Cardenas, Pastor

**RICHLAND HILLS BAPTIST CHURCH**  
17th and West Ave. D  
Roy L. Sikes, Pastor

**SPANISH BAPTIST MISSION**  
Rev. Ynes Aleman  
East Third and Ave. E.

**TRINITY BAPTIST CHURCH**  
314 Ave. B  
Rev. Gene Prevo

**LONGVIEW BAPTIST CHURCH**  
Pastor B.C. Sroncephor  
ph 946-3413

**SIXTEENTH AND AVENUE D CHURCH OF CHRIST**  
Sunday-10:30 a.m.  
Evening-6 p.m.  
Wednesday-8 p.m.  
Terry Bouchelle, Minister

**PROGRESS BAPTIST CHURCH**  
Progress, Texas  
Rev. Gearld Albers, Pastor

**NORTHSIDE CHURCH OF CHRIST**  
117 E. Birch Street

**SPANISH ASSEMBLY OF GOD**  
East 6th and Ave. F  
Rev. Hipolito Pecina

**UNITED PENTECOSTAL GOSPEL LIGHTHOUSE CHURCH**  
207 E. Ave. G  
George Green, Pastor

**MULESHOE BAPTIST CHURCH**  
8th Street and Ave. G.  
Bob Dodd, Pastor

**FIRST BAPTIST CHURCH**  
220 West Ave. E.  
Rev. J.E. Meeks

**the Warwick**  
In New Orleans

**Elegance Plus...**

the BEST VALUE for Quiet Luxury at most moderate rates

**Elegance Plus...**

private dressing rooms, walk-in closets and two telephones in all rooms and suites; free valet parking

**Elegance Plus...**

Great location; 2 blocks to the Superdome, 1 block to Medical Center, 3 blocks to Central Business District, 6 blocks to French Quarter and the Civic Center and Oil Center are right across the street

**Elegance Plus...**

fabulous New Orleans cuisine and Continental dishes

**the Warwick HOTEL**

MAIL COUPON FOR BROCHURES AND SPECIAL PACKAGE INFORMATION.

NAME \_\_\_\_\_

ADDRESS \_\_\_\_\_

1315 Gravier Street  
New Orleans, La. 70112

<b>Muleshoe Home Center, Inc.</b>	<b>ROBERT GREEN INC.</b> Your Oldsmobile, GMC, Pontiac, Buick Dealer W. Hwy. 84 272-4588	<b>Ana's House Of Beauty</b> 109 E. Ave. B 272-4152	<b>WESTERN DRUG</b> 114 Main
<b>WATSON ALFALFA</b> 272-3552 272-4038	<b>MULESHOE CO-OP GINS</b> 402 Main "Where Friends Meet and Prices Talk"	<b>WHITES CASHWAY GROCERY</b> 402 Main "Where Friends Meet and Prices Talk"	<b>WESTERN SPRINKLERS INC.</b> W. Hwy. 84 272-4544 ZIMMATIC
<b>BRATCHER MOTOR SUPPLY</b> 107 E. Ave. B 272-4288	<b>ST. CLAIRS</b> 110 Main	<b>DENT-REMPE IMPLEMENT CO.</b> John Deere Dealer Muleshoe 272-4297	<b>Dairy Queen</b> Margie Hawkins, Manager 272 3412
<b>Main Street Beauty</b>	<b>Kemp's Discount</b>	<b>MULESHOE</b>	<b>MULESHOE BODY SHOP</b>

# Anthony's

C. R. ANTHONY CO.

## JANUARY Clearance

### \*\*\*\* MENS WEAR CLEARANCE \*\*\*\*

MENS• REG TO \$12  
**DRESS SHIRTS**..... \$6<sup>88</sup> TO \$8<sup>88</sup>  
**WESTERN SHIRTS**..... \$10  
 ENTIRE STOCK  
**MENS SWEATERS**..... 1/3 OFF  
 MENS: REG TO \$8<sup>99</sup>  
**SWEAT PANTS & TOPS**..... \$4 EACH  
**MENS TUBE SOCKS**..... 6 FOR \$5  
 MENS HANES  
**THERMAL UNDERWEAR**..... 2 FOR \$8<sup>50</sup>  
 VALUES TO \$120<sup>00</sup>  
**MENS 3—pc SUITS**..... 1/2 PRICE  
**MENS WINTER COATS**..... 1/3 OFF  
**MENS SKI COATS**..... \$19<sup>88</sup>  
 MENS HAGGAR & OTHER FAMOUS BRANDS  
**DRESS COORDINATES**..... 1/2 PRICE  
**MENS FASHION JEANS**..... \$15<sup>88</sup>  
**MENS FASHION JEANS**..... \$8<sup>00</sup>

### \*\*\* LINGERIE AND ACCESSORIES \*\*\*

TEXSHEEN AND LORRAINE  
**LINGERIE**..... 1/3 OFF  
 LADIES  
**WINTER WARM ROBES**..... 1/3 OFF  
 ONE GROUP  
**PLAYTEX BRAS**..... 1/2 PRICE  
 \$5  
**LADIES HANDBAGS**..... \$5  
**KNIT HEAD WEAR&GLOVES**..... 1/2 PRICE

### \*\*\*\* SHOE CLEARANCE \*\*\*\*

**LADIES FASHION SHOES**..... \$8<sup>88</sup> TO \$12<sup>88</sup>  
**BETTER FASHION SHOES**..... \$18<sup>88</sup>  
**MENS DRESS SHOES**..... 1/2 PRICE  
**CHILDRENS SHOES**..... 1/2 PRICE  
 LADIES & CHILDRENS  
**FASHION BOOTS**..... 1/3 OFF  
**WINTER HOUSE SHOES**..... 1/2 PRICE  
 GENUINE LEATHER  
**MOCCASINS**..... 1/2 PRICE

### BARGAIN HUNTERS SPECIALS

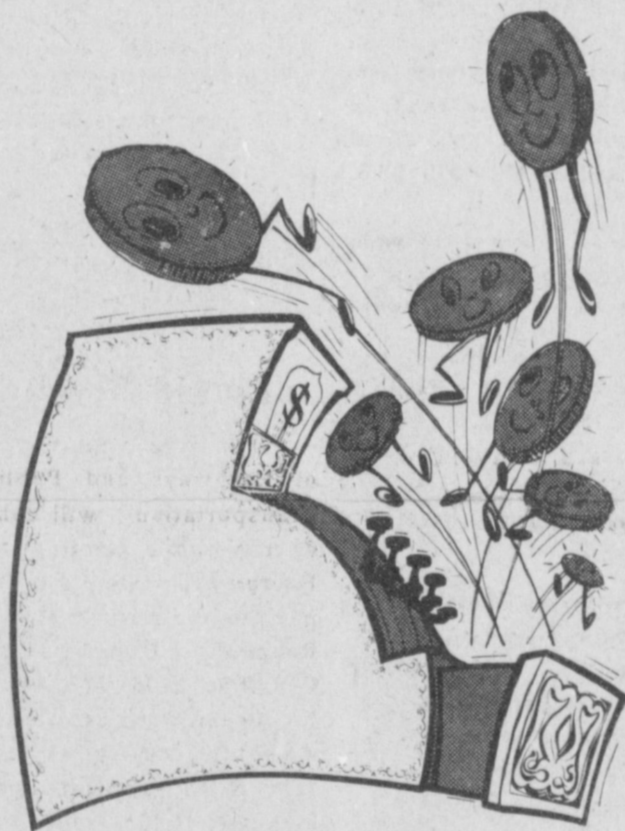

# 1/2 PRICE

- SKIRTS
- SHIRTS
- SHOES
- TOPS
- GLOVES
- BRAS
- PANTS
- CAPS
- BLOUSES
- JACKETS
- LUGGAGE
- SLACKS
- COORDINATES
- SUITS
- VESTS

### \* CHILDRENS & LINENS \*

**GIRLS DRESSES** 20% TO 33%  
**BOYS JEANS**..... \$4<sup>97</sup> 2 FOR \$9  
**CHILDRENS COATS**..... 1/2 PRICE  
**GIRLS TOPS**..... \$4<sup>88</sup> TO \$7<sup>88</sup>  
 GIRLS  
**WINTER SLEEPWEAR**..... 2 FOR \$5  
 TWIN OR FULL SINGLE CONT.  
**ELECTRIC BLANKETS**..... \$22<sup>97</sup>  
**BLANKETS**..... 20% OFF

### \*\*\* LADIES AND JUNIORS CLEARANCE \*\*\*

COTTON WOVEN  
**LADIES TOPS**..... \$7<sup>88</sup>  
**LADIES DRESS BLOUSES**..... \$10<sup>88</sup> EA  
 BEAUTIFUL, LUXURIOUS •REG TO \$28  
**LADIES VELOUR TOPS**..... \$18<sup>88</sup>  
**LADIES FAMOUS BRAND COORDINATES**  
 20% OFF, 33% OFF, 50% OFF  
**JUNIOR •REG TO \$20**  
**FASHION JEANS**..... \$12<sup>97</sup> PR.  
**JUNIOR BETTER •**  
**FASHION JEANS**..... \$17<sup>97</sup> PR.  
 FOUR FULL RACKS • BEAUTIFUL  
**JUNIOR FASHION TOPS & BLOUSES**  
 \$5<sup>97</sup> , \$7<sup>97</sup> , \$9<sup>97</sup> , \$12<sup>97</sup>  
 •TERRYS • VELOUR • WOVERS • SHEERS • DRESS • SPORT

**JUNIOR SPORTSWEAR**..... 20% TO 50% OFF  
**LADIES & JUNIOR WINTER COATS**..... 1/3 OFF  
 "WHILE IT LAST"  
**ONE RACK OF SPORTSWEAR**..... 75% OFF

### \*\*\*\* FABRIC CLEARANCE \*\*\*\*

COTTON BLEND  
**SPORT FABRICS**..... 77¢ YD. 3 YDS \$2  
 REG TO \$3<sup>99</sup>  
**KNIT, INTERLOCKS, WOVENS**..... \$1<sup>57</sup> YD. 2 YDS \$3  
**SHORT LENGTHS VELOUR**..... \$1<sup>57</sup> YARD  
**BOLTED LENGTHS VELOUR**..... \$1<sup>97</sup> YARD  
**WINTER COLORS REG \$2<sup>99</sup>**  
**GABARDINE**..... \$1<sup>97</sup> YARD  
**FLAME RETARDANT • REG \$1<sup>99</sup>**  
**FLANNEL**..... 97¢ YARD  
**60 INCH WIDE • REG**  
**GAUZE KNITS**..... 2 YDS. \$5



# AID TO MILLIONS CLASSIFIED ADS

**Deadline for Classified Ads Is 11:00  
Tuesdays And Fridays**

**CLASSIFIED RATES**  
1st insertion, per word -- \$1.11  
Minimum Charge -- \$1.80

2nd insertion, and thereafter per word -- \$.09  
Minimum Charge \$1.50

**CARD OF THANKS**  
25 words -- \$3.00  
Over 25 words charged at regular classified rates  
Classified Display -- \$1.55 per column inch  
Double Rate for Blind Ads.

**DEADLINE FOR INSERTION**  
11 a.m. Tues. for Thurs.  
11 a.m. Fri. for Sun.  
WE RESERVE THE RIGHT TO CLASSIFY, REVISE OR REJECT ANY AD.

NOT RESPONSIBLE FOR ANY ERROR AFTER AD HAS RUN ONCE.

**1. PERSONALS**

**WE BUY USED FURNITURE & APPLIANCES**  
CALL 272-3030  
HARVEY BASS APPLIANCE

1-18s-tfc  
**\$300 REWARD:** for information leading to the arrest and conviction of the person breaking in and carrying off of my tools.  
E.W. Dean, Rt. 2, Muleshoe.

**2. LOST AND FOUND**

**FOUND:** Ginger colored Charolais heifer calf, weighs around 500 pounds. Has marking on left ear. H.O. Huff, Jr. 927-5391  
2-52s-TFC

**3. HELP WANTED**

**EXPERIENCE** John Deere parts personnel, insurance paid, vacation, uniforms, sick leave. Call 257-3785 after 6 p.m.  
3-46t-tfc

**NEEDED:** Someone to help care for elderly woman during day while convalescing. 272-4614 nights, 272-3413 during day.  
3-50s-tfc

**AVON:** Need representative for town and rural areas. For details call Nettie Long at 272-3208.  
3-1s-8tc

**NEEDED:** Part time bookkeeper. Send resume in care of bookkeeper, Box 449, Muleshoe, TX  
3-1s-tfc

**WANTED:** Medical Insurance Secretary. Will consider training applicant with good typing speed and ability to meet public. Contact Marshall Cook at West Plains Medical Center.  
3-1s-2tc

**HOME WORKERS WANTED:** Stuff envelopes! We pay 30 cents each. Information send stamped, self-addressed envelope to Syntex Enterprise, P.O. Box 1501, Bloomfield, NJ 07003  
3-1s-12tc

**8. REAL ESTATE FOR SALE**

**FOR SALE:** 1973 model Castle Mobile Home 14 x 68. Call 965-2666.

Two bedroom, double carport, corner lot, \$19,000.

Four bedroom on Ave. J, \$26,500.

60 x 70 Brick building on highway 70. Excellent Business location.

Three bedroom, single garage in Lenau Addition, \$28,500.

**FARMS RANCHES HOMES**

**JOHN W. SMITH, Broker**

HIGHWAY 214 NORTH  
MULESHOE, TEXAS

**TOWN and COUNTRY REAL ESTATE**  
806-272-4678  
or 4307  
8-50t-tfc

**FOR SALE:** 78 acres 6 north east of Muleshoe on YL pavement, good water, 20 percent down, owner finance balance for 10 years. Ph. (days) 272-3819, home 385-5613.  
8-51t-tfc

**HOUSE FOR SALE OR LEASE:** By owner, 1922 sq. ft., 3 bedrooms, 2 bath, den, refrigerated air, fireplace, 1733 W. Ave. B. Call 272-4661.  
8-1s-TFC

**Sudderth Realty, Inc.**  
Box 627 - 109 5th St.  
Forsyth, Texas 79325  
Phone (906) 481-3288 or 481-9149

160 acres North of Progress, good water area, 1 well, priced to sell.

160 Acres northwest of Muleshoe, 2 wells, lays good, on FM highway.

160 acres near Nichols Gin, 1 1/2 miles north of Highway 70. Good water area, lays good.

**WE NEED YOUR FARM & RANCH LISTINGS**

320 Acres in Lazbuddie area, good water area, circular sprinkler, 1 mile off highway.

160 Acres irrigated, Circle Sprinkler, 2 wells, 200 ft. water plus. 3 bedroom house, new steel barn. On highway northwest of Muleshoe.

80 A irrigated with side-roll sprinkler, 6 inch well. Northwest of Muleshoe.  
8-50s-tfc

**HOUSE FOR SALE:** 3 bedroom, 2 bath, brick, carpet, drapes, carport, fenced backyard. 1627 W. Ave. C. Call 272-4794 daytime, 272-3791 evenings for appointment.  
8-44s-tfc

**TWO BEDROOM MOBILE HOME** for sale. Call 272-3319 after 6 p.m.  
8-48t-tfc

**FOR SALE TO BE MOVED:** Two small houses, both in poor state of repair. Bids will be taken through January. We reserve the right to reject any or all bids. For appointment to inspect these houses, please contact Marshall Cook at West Plains Medical Center, 272-4524

**FOR SALE:** 2 bedroom home, Large livingroom and kitchen. Built in appliances. Laundry Room, office, Sewing room. Large Yard with water well, Brick fence, & large bearing pecan & fruit trees. 218 W. 18th. Shown by appointment. Phone 272-4860 after 6 or weekends.  
8-39t-tfc

**FOR SALE OR LEASE PURCHASE:** 3 bedroom, 2 bath, brick, large livingroom and den, 2 car garage. In Country Club Addition. Call 272-3029.  
8-48s-tfc

**For all your real estate needs Call:**  
**GLAZE & GOFORTH**  
112 Ave. C  
272-4208  
8-11s-tfc

**THREE LOTS** for sale on Ivy in Country Club Addition. Call 214-572-9264 or 214-572-5628 after 5 p.m.  
8-43t-tfc

**KREBBS REAL ESTATE**  
122 W. Ave. C  
Ph. 272-3191  
All Your Real Estate Needs.  
**APPRAISALS**  
8-18t-tfc

**88ACRES FOR SALE:** Close into town, 6" well, 60 acres in hay, 20 acres wheat. Low interest loan. Contact 272-5578 from 8 til 5. 272-3658 after 5 p.m.  
8-49s-tfc

100 Acres with 10 inch well.

2/3 acre with Mobile home, rent house.

Nice, clean, 3 bedroom, den and garage.

Other listings of land and houses.

**We want your business "remember"**  
**REID REAL ESTATE**  
**THURSDAY 272-3142**  
REID or  
Lucille Harp 272-4693  
8-50s-tfc

**FOR SALE:** 3 bedroom, 2 bath stucco home, cellar and lots of extras, must sell. Call 272-4403.  
8-43t-tfc

**SMALLWOOD REAL ESTATE**  
272-4838 232 Main Street  
Joe Smallwood & Ricky Smallwood

907 W. 7th, 3 bedroom, 2 bath, car port, brick, fenced back yard.

New brick homes, 3 bedroom, 2 bath.  
8-43s-tfc

**9. AUTOMOBILES FOR SALE**

**FOR SALE:** Clean low milage 1976 GMC Sierra Classic pick up 350 motor, loaded, with 3 1/2 inch camper shell, dual, gas tanks \$3800. See at 602 S 1st Street or call 272-4371.  
9-1t-4tp

**FOR SALE:** 1970 Continental Town Car. Good body and leather interior. Needs transmission and tires. \$600. 272-4737.  
9-1s-tfc

**FOR SALE:** 1970 Continental Town Car. Good body and leather interior. Needs transmission and tires. \$600. 272-4737.  
9-1s-tfc

The best pleasures of the world are not quite

**10. FARM EQUIP. FOR SALE**

**FOR SALE:** 1 new 6 row Lilliston Roll cultivator with burning off discs. 1 new Wylie Spray Rig, 8 row with 400 gallon poly tank, 1 Green gear head - 75 HP, 1 lot of stand pipes. Call 825-3822.  
10-47t-tfc

**FOR SALE:** 60 horse electric motor. Phone 806-965-2177. Delter Wenner.  
10-51t-16tp

**FOR SALE:** 320 acres, two circle sprinklers, 2 wells, good water, two booster pumps, 5-wire barb-wire fence, cattle working pens, other improvements. West of Clay's Corner. Call 1-806-3253 after 6 p.m.  
10-52s-TFC

**11. FOR SALE OR TRADE**

**FOR SALE:** One 403 Moline motor in good shape, with one 50 HP Gearhead, in good shape. New cooling coil, new drive shaft, concrete motor stand. \$1,400.00 for whole package. Call Woody Lambert at 272-4726 (days) or 272-4889 (nights) or call Ricky Barrett at 272-3808.  
11-51t-tfc

**12 HOUSEHOLE ITEMS**

**BURROWS UPHOLSTERY & FURNITURE REPAIR**  
118 W. Ave. C  
in the rear.  
Phone 272-4255  
12-39s-tfc

**13. PROPERTY FOR LEASE**

**CASH LEASE:** 320 acres or sale 160 acres. 927-5305.  
13-52s-8tp

**15. MISCELLANEOUS**

**MULESHOE JAYCEES:** are now taking orders for Post Oak firewood. \$110 Full cord delivered. To place an order, phone 272-5231 or 272-5077 after 6 p.m. or see Johnny St. Clair or Kent Kelley.  
15-51s-tfc

**PROFESSIONAL DOG GROOMING**  
By a graduate of Barkers Barber Grooming Academy. Call for appointments 272-3061.  
15-49s-tfc

**STUD SERVICE**  
Registered AKC Doberman. Call 272-4012.  
15-50s-tfc

**NOW OPEN IN LAZBUDDIE:** Lazbuddie General Store and Grocery. 965-2935.  
15-52s-TFC

**HOUSE WANTED:** Located in country with two or three acres of land, needs to be at least three bedrooms. Send reply to 1320 45th, Lubbock, TX 79412.  
15-52t-7tp

**ASPHALT ROOFING COMPOSITION SHINGLES**  
new roof and repairs.  
Free Estimates.  
Call Collect  
Ron Foshee  
385-5680

**LITTLEFIELD ROOFING**  
15-16s-tfc

**FOR SALE:** 8-foot pool table with accessories. Call 925-6762. Charles Glover.

**PYROTHERM INSULATION**

Guaranteed for life of structure  
**FREE ESTIMATE**

Marvin or George Nieman  
272-5564 or 965-2488  
15-29s-tfc

**FOR SALE:** Lake CB, \$35, Portable typewriter, \$40. call 272-4144 after 6 p.m.  
15-49t-tfc

**FOR SALE:** Christmas puppies, Australian Shepherd. \$35. 272-3487.  
15-51s-tfc

**FOR SALE:** Two labors of land. Call 272-3923.  
3-49t-tfc

**Painting:** Residential and Commercial, Inside and outside, Free estimates, work guaranteed. Phone 272-4916.  
15-1t-6tc

**FOR SALE:** Blow dryer, Electric Rollers, Curling iron, Portable clothes line. 272-3910.  
15-1s-2tc

**PIANO IN STORAGE:** Beautiful spinet-console stored locally. Reported like new. Responsible party can take a big savings on low payment balance. Write Joplin Piano, P.O. Box 1015, Waco, TX 76703.  
15-1s-2tp

**Public Notice**

The State Department of Highways and Public Transportation will conduct a public meeting on February 6, 1980, at 1:30 p.m. in the District Court Room of the Bailey County Courthouse in Muleshoe for the purpose of discussing the construction of F.M. 3397 from F.M. 298 at Circle Bakc, south to F.M. 54, 1 mile west of Bula in Bailey County.

The proposed improvement will consist of the construction of a farm to market type pavement consistent with other farm to market highways in the area. Proposed right of way width will be 100 feet.

Maps and other drawings show the proposed location will be displayed at the public meeting.

Personnel from the State Department of Highways and Public Transportation and the Bailey County Commissioners' Court will be in attendance at this meeting to answer questions and give information concerning the design, the State's Relocation Assistance Program and right of way acquisition.

All interested citizens are invited to attend this public meeting.  
15-1t-2tc

**Legal Notice**

Notice is hereby given that Wilson Appliance whose principal business office is at 117 Main, Muleshoe, Bailey County, Texas, on November 1, 1979, became incorporated under the firm name of Wilson Appliance, Inc.  
Dated: November 1, 1979.  
s/s Gordon Wilson  
Gordon Wilson  
51s-45tc

**MEANY'S SUCCESSOR**  
Lane Kirkland, trained by George Meany for three decades, succeeds his mentor as chief spokesman for organized labor with a call for united union ranks

**Public Notice**

The Trustees of the Muleshoe Independent School District is offering for sale by sealed bids the following:

All metal kitchen cabinets in the High School Homemaking Lab.

One Jenny Steam Cleaner

Three Electric Hotpoint Pressure Cookers-220 volt.

One used Dentist Chair

All of the above items are in good condition and may be inspected by appointment. Call 272-3911 for appointment.

Bids will be opened Monday, January 14, 1980 at 8:00 p.m. The Board reserves the right to reject any and all bids in the best interest of the District.  
Tom G. Jinks  
Director of Special Programs

514 West Ave. G  
Muleshoe, Texas 79347

**Public Notice**

Being certified by the Commissioner of Agriculture of the State of Texas for this purpose, the Texas Corn Growers Association, 105 E. Bedford, Dimmitt, Texas 79027, a referendum election of February 27th, 1980, under provisions of Article 55C, Vernon's Civil Statutes on the proposition of whether or not corn producers in the following counties shall assess themselves an amount not to exceed 1/2 cent per bushel on all corn sold to be collected at the first point of sale, and to elect members for a 6-person commodity producers board to administer proceeds of such assessment to be used for research, disease and insect control, promotion, and education designed to encourage production, marketing, and use of Texas corn.

Counties included in the referendum are: Bailey, Castro, Deaf Smith, Hale, Lamb, Parmer, and Swisher.

The referendum and election will be held by physical ballot with voting place to be at each county courthouse in the referendum area. Polls will be open at 7 a.m. and close at 7 p.m. Producers who will be away from their particular voting box location on election day may obtain an absentee ballot from county agent offices, or the Texas Corn Growers Association. Absentee ballots must be mailed in the self-addressed envelope to the central balloting place at 105 E. Bedford, Dimmitt, Texas, 79027, before midnight three days prior to the election date.

Any person within this referendum area engaged in the business of producing or causing to be produced corn for commercial purposes is eligible to vote, including owners of farms and their tenants and sharecroppers, of such person would be required to pay the assessment proposed.  
15-1s-3stc

**RECRUITERS LOSE JOBS**  
The Army reports that 427 recruiters have been fired from their jobs in the worst recruiting scandal since the end of the draft six years ago. In a six-month investigation, officials said an estimated 12,700 soldiers have been enlisted through fraud or other irregular procedures by recruiters since

**STATE CAPITOL HIGHLIGHTS**  
By Lyndell Williams  
TEXAS PRESS ASSOCIATION

**AUSTIN**—State Capitol halls were decked out in the Christmas spirit last week, but government slowed to an idle as employees left for the holidays. While taxpayers are mulling the benefits of one week of "less government," they can also enjoy a couple of Christmas presents from the state.

State Treasurer Warren G. Harding announced the treasury received an extra \$189 million from interest earned during the fiscal year ending Nov. 30. It was a nice present for Harding, too, since he campaigned on a theme of better money management practices and increased earnings from state cash funds.

Another half-plus for citizens is a State Insurance Board staff proposal to lower premiums on credit life, accident and health insurance.

If the proposal becomes policy, premiums would drop 14 percent on credit life and 10 percent on credit accident and health. Consumers could save \$25 to \$120 on a typical 2- to 5-year loan, the staff said.

large buildup of radioactive waste in Texas, said creating a nuclear waste storage dump in Texas may be the fourth topic for the special session he intends to call in March or September.

Clements has also said he supports the creation of such a dump in New Mexico, not Texas.

In general, debate on the controversial subject is not centered on the need for a dump, but on its eventual location.

Clements' late concern is an apparent turnaround from his statement last year that Texas was willing to accommodate a nuclear waste dump. Some 2,000 55-gallon drums of waste per month brought into the Galveston area this fall have caused many state officials to rethink the issue.

Li. Gov. Bill Hobby thinks any special session would be a waste of tax money. Interviewed on the Capitol Eye radio-television program, Hobby slammed all of Clements' reasons for wanting to bring the Legislature back to Austin:

—Hobby thinks initiative and referendum is a bypass of the legislative process of examination and compromise. Clements is a strong advocate of I&R.

—Hobby thinks wiretapping is an intrusion of government into the lives of private citizens and that controls should be increased. Clements is the state's strongest advocate of increased wiretapping of narcotics traffickers.

—Clements wants bread

**Radioactive "Incidents"**  
A Department of Health official last week said Texas has had about 300 "incidents" involving radioactive materials, with about 45 involving transportation of the materials.

Ed Bailey, administrator of the Radiation Control Branch, defined an "incident" as a case of overexposure of radiation, improper packaging of radiation source shipments, loss of such materials, or anything "out of the ordinary" that calls for special investigation. Bailey spoke at a seminar to inform users, shippers, transporters and receivers of such materials about regulatory requirements.

Bailey said reporting of transportation incidents was "very good," but that some licensees were hesitant in reporting incidents from fear of bad publicity.

He also said he thought the handling of radioactive materials was better regulated than hazardous chemical wastes.

**Special Session**

Gov. Bill Clements, concerned about the recent

tax relief measures. Hobby argues that Texas is "one of the lowest-taxing states," and that Texas education already will need more money because of an increase in children in the public school system.

Hobby, who presides over the Senate, and House Speaker Bill Clayton both see no need for the promised special session. Should Clements go ahead and call the legislators back to their chambers, the resulting fireworks may be visible both in Mexico and Oklahoma.

**Clements: Defeat Carter**

When President Jimmy Carter comes to campaign in Texas, Clements may well toss a rubber chicken into his presidential dinner plate, just as he did to former Attorney General John Hill. Clements' gubernatorial opponent.

The Republican governor has never been more outspoken in his opposition to the president as he was at a gathering of petroleum officials last week.

Clements urged the petroleum industry to work to defeat Carter at the polls.

And responding to a query about his policy differences with Sen. Edward Kennedy, Clements said: "I'm not sure what Kennedy knows. He certainly didn't know his way to the ferry, did he?"

Later that evening Clements said he was willing to study the establishing of a state aid system in Texas to allow parents to send their children to private schools.

**— VARSITY & JUNIOR VARSITY —**

Boys and Girls

Jan. 8	THREE WAY (Varsity)	H	6:30
Jan. 11	FRIONA* (Girls)	T	6:30
Jan. 15	OLTON* (Girls)	H	6:30
Jan. 18	MORTON*	H	5:00
Jan. 22	DIMMITT*	T	4:00
Jan. 25	LITTLEFIELD*	T	5:00
Jan. 29	FRIONA*	H	5:00
Feb. 1	OLTON*	T	4:00
Feb. 5	MORTON*	T	4:00
Feb. 8	DIMMITT*	H	5:00
Feb. 12	LITTLEFIELD*	H	5:00
Feb. 15	FRIONA* (Boys)	T	6:30
Feb. 19	OLTON* (Boys)	H	6:30

\* - DISTRICT 3-AA CO-ED REFERENCE GAMES

**"Check us out for Checking"**

MULESHOE STATE BANK A FULL SERVICE BANK

**WE'VE GOT YOUR DOLLARS WORTH AT**  
**Pay-n-Save**

**IT PAYS TO SAVE WITH US!**



HICKORY SMOKED THICK SLICED  
**SLAB BACON**  
 LB. **99¢**

HORMEL'S SUPER SELECT FRESH PORK  
**SPARE RIBS**  
 LB. **\$1.19** MED. 3-5 LBS. AVG.

SUPER SELECT FRESH PORK  
 QUARTER LOINS OR FAMILY PAK

**PORK CHOPS** 8-11 ASSTD. CHOPS  
 LB. **\$1.29**

THE FINEST QUALITY MEATS AVAILABLE AT SPECIAL SAVINGS TO YOU



ALL VEGETABLE SHORTENING  
**CRISCO**  
**\$1.99**  
 3 LB. CAN

WITH EACH \$7.50 PURCHASE OR MORE EXCLUDING CIGARETTES

- PORK CHOPS** LEAN TRIM CENTER CUT RIB LB. **\$1.69**
- PORK CHOPS** LEAN TRIM CENTER CUT LOIN LB. **\$1.79**
- PORK STEAK** LEAN TRIM FRESH LB. **\$1.29**
- PORK ROAST** SUPER SELECT FRESH SEMI-BONELESS LB. **\$1.19**
- WIENERS** OSCAR MAYER MEAT REGULAR/JUMBO 1 LB. PKG. **\$1.59**

- FRANKS** OSCAR MAYER BEEF REG./JUMBO 1 LB. PKG. **\$1.79**
- BOLOGNA** OSCAR MAYER REG. SLICED 8 OZ. PKG. **99¢**
- BOLOGNA** OSCAR MAYER SLICED BEEF REG./THICK 8 OZ. PKG. **\$1.09**
- SALAMI** OSCAR MAYER SLICED COTTO OR LUNCHEON 8 OZ. PKG. **\$1.19**
- HAM** OSCAR MAYER SLICED CHOPPED OR OR HAM & CHEESE 8 OZ. PKG. **\$1.39**
- TURKEY HENS** 8-12 lbs. LB. **79¢**

BATHROOM TISSUE  
**NICE-N-SOFT** 4 ROLL PKG. **89¢**



PAPER BAG GOLD MEDAL  
**FLOUR**

**\$3.99**  
 25 LB. BAG

**SPECIALS FROM THE GROCERY DEPARTMENT**

- CHILI** SWIFT'S WITH BEANS 15 OZ. CAN **59¢**
- CRACKERS** SUNSHINE SALTED OR UNSALTED 16 OZ. BOX **55¢**
- MAYONNAISE** KRAFT REAL 16 OZ. JAR **79¢**
- JUICE** HUNT'S TOMATO 46 OZ. CAN **69¢**
- SNACK PACK** HUNT'S ASSORTED 4-5 OZ. CANS **89¢**
- PEANUT BUTTER** JIF CREAMY OR CRUNCHY 18 OZ. JAR **\$1.15**
- JAM** KRAFT STRAWBERRY 2 LB. JAR **\$1.49**
- COFFEE** MAXWELL HOUSE INSTANT 6 OZ. JAR **\$3.29**
- NOODLES** AMERICAN BEAUTY WIDE EGG 2 8 OZ. PKG. **89¢**
- DOG FOOD** GAINESBURGER EGG & BACON FLAVOR 36 OZ. BOX **\$1.39**
- PAMPER'S** DAYTIME DIAPERS 30 CT. BOX **\$2.99**

**DAIRY AND FROZEN FOODS**

MARGARINE QUARTERS 1 LB. BOX  
**KRAFT PARKAY** **59¢**

BUTTER MILK/SWEET MILK  
**PILLSBURY BISCUITS** 7 1/2 OZ. CANS **5 \$1**

- OKRA** STILLWELL BREADED 2 12 OZ. BOX **99¢**
- STRAWBERRIES** SHURFINE SLICED 10 OZ. PKG. **59¢**
- CHEESE** BORDEN'S COTTAGE 12 OZ. CTN. **69¢**

**COKES** 32 oz.  
**\$1.19** Plus Bottles & Dep.

DETERGENT  
**SUPER SUDS** GIANT BOX **85¢**

ALPO DRY 75¢ OFF LABEL  
**DOG FOOD** 25 LB. BAG **\$5.59**

GREEN GIANT 17 OZ. GOLD CORN CREAM STYLE/WHOLE KERNEL OR CUT GREEN  
**BEANS**  
**3 \$1**  
 16 OZ. CANS

**PRODUCE SPECIALS**



ALL PURPOSE  
**RUSSET POTATOES**  
**89¢**  
 10 LB. BAG

**HEALTH AND BEAUTY AIDS**

PERMANENT  
**RAVE REFILLS** EACH **\$2.29**

COTTON  
**Q-TIP SWABS** 88 CT. BOX **59¢**

VASELINE INTENSIVE CARE  
**POLISH REMOVER** 3 OZ. BTL. **59¢**

COCOA BUTTER  
**POND'S LOTION** 8 OZ. BTL. **\$1.29**

- AVOCADOS** FRESH CALIFORNIA 3 FOR **\$1.00**
- CABBAGE** TEXAS GREEN 1 LB. **15¢**
- ONIONS** 2 **29¢**

POND'S  
**COLD CREAM** 6.1 OZ. **\$1.99**

WE RESERVE THE RIGHT TO ADJUST PRICES EFFECTIVE JANUARY 6-12, 1980

STORE HOURS:  
 OPEN 8:00 - 9:00  
 MONDAY - SATURDAY  
 SUNDAY - 9:00-8:00



COME TO PAY 'N' SAVE FOR YOUR W I C CARD PURCHASES

We Welcome USDA FOOD STAMPS