

The McLean News

Promoting the Interests of McLean, Southern Gray County and Surrounding Communities

Price 10c

Volume 66

McLean, Gray County, Texas 79057, Thursday, April 3, 1969

Number 14

State Capital NEWS

By Vern Sanford

Shutdown time is near in the legislature. That's that's when the time comes for crucial issues pending and taxation.

The Senate whipped through a record \$5.8 billion 1970-71 appropriations bill which requires a minimum \$63.3 million in new taxes.

This \$5.8 billion budget, \$69.7 million is recommended for support of the State Department of Safety, an increase of \$1 million over the current year. The bill would pay for the expense of 150 more highway policemen, 50 more narcotics agents and 10 additional intelligence agents, as well as \$864,638 in addition to the Homer Garrison Jr. Police Training Academy in Austin.

Despite all its left, the Senate contained no funds for the proposed \$20 million teacher raise, the contemplated \$30 million lift in the welfare ceiling, \$16.5 million for two medical schools, \$7.5 million for a new law school or \$6 million for training new colleges.

These high-priority items and you are looking at a bill a lot closer to \$345 million than \$63.3 million.

However, House Speaker Gus Scherer has called for an appropriations bill which will require no new revenue. It would take money for new medical schools, dental school and college training.

A major difference in the bills in the area of higher education, the Senate would raise general fund appropriations of 22 for colleges and universities \$5 million, public junior colleges \$19.3 million.

First hearings on major tax bills are getting under way, bringing on Gov. Preston Smith's elemental revenue recommendation, to place a one half of one percent levy on chemical products and raise the cigarette tax to 15 cents a pack, will be for mid-April.

House may very well pass its version of the budget next week, would permit a \$240 million increase in general revenue spending, without additional taxes, difference between lean House and fat Senate spending measures must be ironed out in conference committee during the next two months.

Tax battle, which must start the House will see-saw back and forth from House-to-Senate vice-versa. Senators have the revenue ideas of their own.

Legislation Moves On

Senators stole the spotlight in the House by churning out bills to 38 for their colleagues across the atrium.

That's more, included on the state's things-done list were monumental accomplishments as passage of constitutional amendments to legalize optional sale of liquor by the tank and to raise the water revenue bond ceiling to \$3.5 billion to finance the statewide water plan. Senators further approved their \$5.8 billion version of the budget and voted for a constitutional amendment to remove the welfare ceiling.

Voting date on the water bond and welfare amendment was set August 5. Hopefully, several other constitutional amendments, including volunteer fireman's benefits, college student loans, and an increase in the interest on constitutional bond funds will be submitted on the same date. To get on the August ballot, measures must be finally approved by the Legislature no later than April 16, due to the day advertising requirements. House passed bills to establish University of Texas medical school branch in Houston and authorize state payment of moving expenses to property owners displaced by highway right-of-way buying.

Private College Subsidy

Texas college students who attend private schools will get some relief from the cost of tuition if Rep. Lynn Nabers of Greenwood has his way. He has introduced three bills that would provide assistance to students of private colleges. Each of the bills are different plans HB 451 would equalize the tuition paid by students at state and non-state schools. HB 1153 would establish a Tuition Scholarship Program for state students attending private schools, and HB 1154 would authorize the Coordinating Board, State College and University

System, to pay a private school a given amount of money for every Texas graduate.

Traffic Ticket Immunity Secured

State Rep. Maurice Angly of Austin has touched some state lawmakers on a very sore spot. He wants them to renounce their immunity from traffic and parking citations in the capital city. Angly said, as an Austin lawmaker, he has participated in the practice of "taking care of his colleagues' tickets and is ashamed of it." He introduced a resolution asking legislators to go on record as "expressing a desire to be treated without special favor or undue accord."

U.I.L. May Go

In the Legislature is a bill to abolish the University Interscholastic League, which administers all inter-high-school athletic and literary competition. Proposed by Rep. Burke Musgrove of Breckenridge would put all UIL functions under the State Board of Education.

Musgrove says his bill is in response to complaints about UIL's strict rules, such as those prohibiting gifts to athletes and requiring a year's layoff for athletes after a change of schools.

Another bill, by Rep. Bill Swanson of Houston, would invalidate the UIL rule requiring that year's lay-off. Both measures are awaiting hearings in the House Public Education Committee.

Tax Facts Uncovered

Committee on Public School Education has released its study on school district tax inequalities which admittedly may provoke legal action.

Survey found "inequities are the rule in this state rather than the exception," that 64 percent of state's school districts have an average ratio of assessed value to market value of 20 percent or less. Ratios range from 14 percent on undeveloped land to 41 percent on banks and private homes.

COPSE Chairman Leon Jaworski of Houston said the committee was reluctant to publish figures since they might lead to embarrassment for many local districts.

Legislators sponsoring COPSE recommendations a bills in House and Senate said that, whether legal action results or not, people "have both a right to know the facts and an obligation to take appropriate action."

COPSE bills, aired before the House Public Education Committee last week, came under heavy shelling from rural school spokesmen and property owners. Particularly, repugnant to rural opponents were proposals to slash the number of school districts from 1,218 to 353 and to equalize taxes on strict market value basis.

FIVE INJURED IN ACCIDENT NEAR McLEAN

Five persons were injured, one seriously in a three-vehicle accident that occurred while a pasture fire poured smoke across U.S. 66 east about eight miles of McLean about 2:00 p.m. Tuesday.

Mrs. Leo Mansueti of Cannon Air Force Base, near Clayton, N.M., was in serious condition late Tuesday at McLean General Hospital with neck injuries. Her husband, Capt. Leo Mansueti, and her three-year old son were in satisfactory condition with lacerations.

Mrs. Joyce Sailer of St. Louis, Mo., was in satisfactory condition at Shamrock General Hospital and George Sanderson a truck driver for the John Long Trucking Co. of Sapulpa, Okla., was in satisfactory condition with a broken leg and lacerations at the McLean Hospital.

The accident apparently occurred when the eastbound Sailer vehicle stopped on the highway because smoke obscured the visibility. The Mansueti car struck the rear of the stopped car, knocking it to the right shoulder of the road.

The truck, also eastbound driven by Sanderson, then hit the rear of the Mansueti vehicle, jackknifed and overturned.

Another accident involving three cars occurred a short time later about 200 yards from the scene of the first accident, but no injuries resulted from that accident.

REBIRTH OF HOPE AND BEAUTY

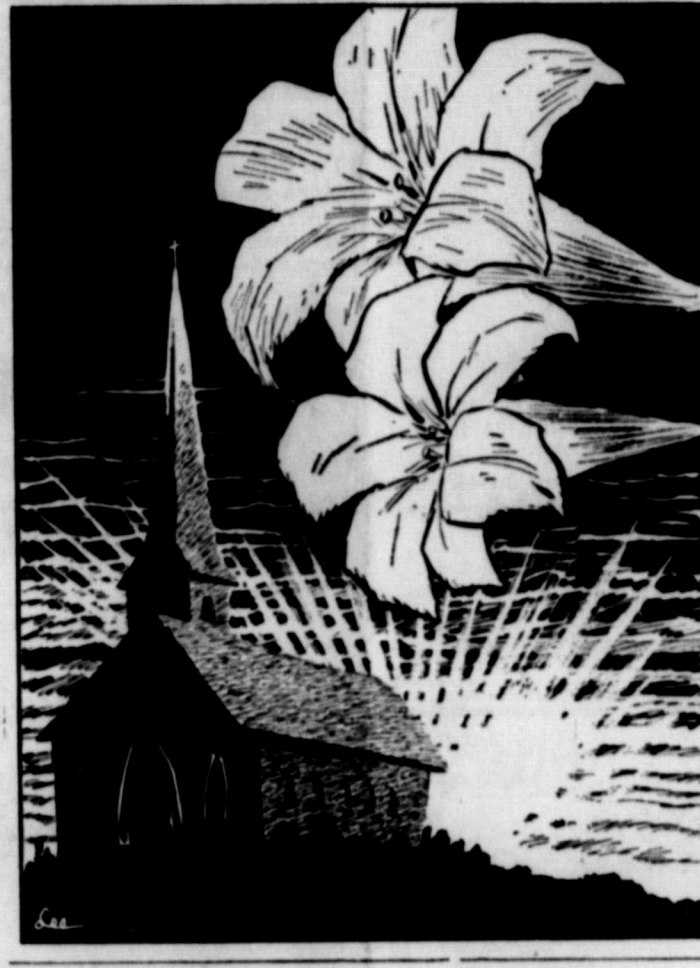

NEWS

County Agricultural Agent Texas A & M. College Extension Service

By FOSTER WHALEY

We have placed a number of soil testing cartons and information sheets at the local bank for your convenience in sending in soil samples for testing. This is done at our soil testing laboratory at the experiment station in Lubbock. The cost is a very nominal \$2 per sample. We would highly recommend that you not guess but soil test. Recently we have received copies of soil test recommendations made on McLean farms by our testing laboratory at Lubbock.

Most test show a need for both nitrogen and phosphorus. It is very easy to take a sample. The instructions are on the back of the information sheet you send in with the sample.

The two dollars is cost for analyzing. The soil sample is pretty insignificant when compared to your expense of fertilizing. Do this today.

Fish

If you are in the need of obtaining fish for your farm pond you should drop me a line and we will in turn send you name and address to the Game and Fish Commission. An application card will be sent you to determine the kind of fish you desire.

Prairie Dog

Wilbur Wilson is supposed to have the dealership on poison grain for gophers and prairie dogs. See him for your needs. Now is an excellent time to eradicate your prairie dogs before the green vegetation appears. Use the same kind of grain on a pre bait that you plan to use in the poison grain.

McLean Students To Participate In 2-A Spring Meet

McLean Elementary Jr. High School will participate in the District 2-A 1969 Spring Meet Literary events at Claude on April 10th and 11th. Contests were conducted in the local school to determine representatives to the District meet. The following students will represent McLean Elementary Jr. High School: Story telling-grades 2 and 3, contestant - Brenda Heasley; alternate - Jeanette Hatfield; picture memory - grades 4 and 5, contestants - Haley Back, David Dorman, Kristen Gardner, Betty Holmes, Belinda Hutchinson, alternates - Rose Helen Dwyer, Morse Haynes; Spelling and Plain Writing - grades 5 and 6, contestants - Betty Cook, Catherine Fish, alternates - Betty Holmes, Belinda Hutchinson.

In Spelling and Plain writing - Grades 7 and 8, contestants - Ann Wiginton, Nan Wiginton, alternates - Debbie Ryan, Cherylan Holmes; Number Sense - Grades 7 and 8, contestants - Jim Mac Hall, Stephanie Riley, Ann Wiginton, alternate - Terry Smith; Boys Oral Reading - grades 7 and 8, contestant - Spence Sitter, alternate - Joe Bill Sherrard; Girls Oral Reading - grades 7 and 8, contestant - Stephanie Riley, alternate - Kay Layne; Ready Writing - grades 7 and 8, contestants - LaVonda Corbett, Stephanie Riley, alternate - Cherylan Holmes.

LARGE TURNOUT EXPECTED IN CITY - SCHOOL ELECTIONS

Vote At City Hall And Cafeteria

All eligible voters in McLean and the surrounding area are urged to go to the polls Saturday, April 5th and vote in both the city and school election.

City election for city alderman and mayor will be held Saturday, April 5th at the City Hall. Two places are open on city council. Candidates for these offices are Bill R. Cash, Jimmy Joe McDonald, Richard (R. L.) Brown, Miro Pakan. Voters will vote for mayor with Boyd Meador the only candidate.

School trustee election will also be held on Saturday April 5th at the Grade School cafeteria. Three places will be open. Candidates for the one year term is Harold D. (Casper) Smith; Candidates for three year terms are Odis Calcote and David Woods are running for reelection, Charles N. McCurley, M. M. (Joe) Burroughs.

The Alanreed School District will hold their school trustee election this Saturday in the Alanreed School building.

There are two places open for election. Candidates are J. C. Gilbreath, Robert J. Bruce.

Polls will open at 8 a.m. and close at 7 p.m. If you plan to vote, be sure to take along your 1969 registration receipt.

McLean Jr. High Students Participate In Spelling Bee

McLean Elementary Jr. High School participated in the County Spelling Bee on March 25th. Local winners that represented McLean in the County Spelling Bee was Nan Wiginton, Carol Coleman, Betty Cook, and Betty Holmes. Nan Wiginton placed 3rd at the county level.

HOWDY NEIGHBOR

Boyd Pierce

Definition of HOME: The only place where you can really enjoy corn on the cob and soup.

Foreign attitudes toward the United States still appear to be "Leave Us A Loan."

The big fish seem to always get away. Perhaps that is why they're big.

A poor speaker makes you dumb at one end and numb at the other.

The big difference between gossip and news depends on whether you hear it or tell it.

Most of us know how to say nothing but few of us know when.

I wonder how many fig leaves Eve tried on before she said, "I'll take this one."

The most effective highway safety sign is on the side of a police patrol car.

A woman needs two men in her life. A husband and someone to compare him with.

Why is it that a person your own age always looks older than you do?

No wonder a new-born baby cries. It's hungry, naked and it already owes the government \$5,800.

George Washington was the only man who didn't blame the previous administration for all his troubles.

There is a trend toward longer education and another toward earlier retirement. Give generously to both causes. Help stamp out WORK.

There is nothing funnier than the look on the face of a person at the upper end of a dog leash, pretending not to know what's going on at the other end.

Mrs. Lurah Rhodes Funeral Held Tues.

Funeral services for Mrs. Lurah B. Rhodes, 80, who died Monday in Muleshoe Nursing Home, after a long illness, were held at 2 p.m. Tuesday, April 1 in the First Methodist Church.

The Rev. Floyd Dunn of the Quannah Methodist Church officiated assisted by the pastor, Rev. Harold Morris.

Burial was in the Citizen's Cemetery in Clarendon by Lamb Funeral Home of McLean.

Mrs. Rhodes was a native of Hill County and a member of the First Methodist Church, and of Rebekah Lodge.

Survivors include sons, Avis of Port Arkansas, and Andy of Spearman; a daughter, Mrs. Tom Borgard of Bula; brothers, Eldridge McClain of Lubbock, and Charlie of Spur, and Porter of Mineral Wells; nine grandchildren, and 13 great-grandchildren.

April 15 Important To SS Beneficiaries

"April 15th is an important date for social security beneficiaries who worked in 1968," Travis C. Briggs, district manager of the Amarillo social security office, said today.

"For beneficiaries who worked and earned over \$1,680 last year, this is the deadline for making an annual report of earnings," he said. "The report is not required," Briggs said, "of anyone who was age 72 or older during the entire year. People of that age may earn as much as they can and still be entitled to all their social security benefits.

"The annual report," Briggs explained, "is used to determine the correct amount of social security benefits payable for 1968. A beneficiary who earned \$1,680 or less is entitled to benefits for all 12 months. If earnings were over \$1,680, some or all of the benefits are not payable. But regardless of how much a person earns, he will get his social security benefit for any month in which he earns wages of \$140 or less and is not actively self-employed.

"Most beneficiaries will receive the report form in the mail," Briggs said, "but for those who did not, the report is still due by April 15th. The social security office will be glad to send the form to anyone who calls, writes, or visits the office and asks for it," Briggs said.

"If a beneficiary would like help in completing the report," Briggs added, "he should visit the social security office, bringing with him the W-2 form his employer gave him. Beneficiaries who were self-employed in 1968 should bring a copy of their 1968 tax returns," Briggs said.

The social security office for this area is located at 1006 South Adams in Amarillo. The phone number is 376-5151. Hours of operation are 8:15 a.m. to 4:30 p.m. Monday through Friday and until 6:30 p.m. on Thursdays.

Diabetic Society To Meet In Amarillo

The regular monthly meeting of the Amarillo Area Diabetes Lay Society will be held in the Social Hall of Polk Street Methodist Church on Tuesday, April 8.

Dr. John M. Pickett, Amarillo physician and pediatrician will be featured speaker, and will speak on "Juvenile Diabetes and Proper Treatment." This program, originally planned for February, was postponed, and has been re-scheduled this month. Parents of diabetic children will be particularly interested in this subject.

Only about one child in every 2,500 has diabetes. Nowadays, diabetes can be so well controlled that the child who has diabetes can expect to lead a life such as other children, can grow to healthy adulthood, can marry and look forward to having a family and living a long life. Juvenile diabetes is a type which is usually defined as having its onset before the age of 15 years.

Summer camps set up specially for the child with diabetes teach him how to care for himself. At the same time, such camps provide the kind of healthful recreation and social life so important and applications are being received by young people interested in attending the 19th session of Camp Sweeney - if interested, contact Mr. J. V. Campbell, Camp Director, P. O. Box 84, Gainesville, Texas 76240. There will be three terms of three weeks each, beginning June 1, and going through August 2.

The public is invited to the meetings of the Amarillo Area Diabetes Lay Society, and particularly those who have diabetes or are related to diabetics. The mailing address is 3400 S. Jackson St., Amarillo, Texas, 79109.

Mrs. Jimmy Cockerham and children of Pampa spent the week here with Mrs. Marie McCracken.

Residents Grandson Receives Honor

Johnny Bayless, 15-year-old son of Mr. and Mrs. John E. Bayless of Borger, and grandson of Mr. and Mrs. Homer Abbott of McLean, won the right to compete in the talent contest at the International convention of Key Clubs, to be held in Miami, Fla. Bayless will represent the Texas-Oklahoma District of Key Club International with his concert piano playing at the July convention.

The young pianist has been playing since he was three or four years old.

"When he was three or four, Johnny could play the melody of a piece of music and play the harmony to it at the same time—all by ear," said Bayless' mother.

SCHOOL MENU

- Monday, April 7: EASTER HOLIDAY
 - Tuesday, April 8: Not listed
 - Wednesday, April 9th: Hamburgers, Mayonnaise, Mustard, Onions, Pickles, French Fries, Milk, Fruit.
 - Thursday, April 10: Fried chicken, potatoes and gravy, bread, butter, milk, egg-batter.
 - Friday, April 11: Chili with beans, cabbage slaw with raisins, crackers, milk, cookies.
- Mrs. Allen Lucas and Mrs. John McQueen and Walton McQueen of Post attended the funeral Tuesday for Mrs. Lurah Rhodes and visited with Mrs. Willie Boyett.
- Mr. and Mrs. Tony R. Atchley of Commerce were in McLean last week to spend their spring holidays with her parents and brother, Mr. and Mrs. Spencer Sitter and Spence, Miss Susan Sitter of Amarillo also spent several days of last week in McLean.
- Mr. and Mrs. Bill Rice of Amarillo visited relatives the first of the week.

Savings Bonds Sales Total \$35,614

During the month of February the sale of United States Savings Bonds and Freedom Shares totaled \$35,614, according to Mr. George B. Cree, Jr., Chairman of the Gray County Savings Bonds Committee. The January-February sales totaled \$78,433 and this is 19 percent of the 1969 goal of \$420,000.

Sales in Texas during February totaled \$14,369,901. Year-to-date sales totaled \$33,071,780 which is an increase of 3.9 percent over sales during 1968.

Nation-wide, total February sales of E and H Bonds and Freedom Shares were \$442 million, slightly above February 1968 sales. The first two month's sales totaled \$866 million, 6.9 percent below a year earlier.

TOPS Club Had Installation Service

The Derby Town Tops Club was called to order by Wanda Lamb with the Tops Pledge. The roll call was answered by each member with her weight gain or loss. Mrs. Deloris Bailey received the weekly fruit basket for the largest weight loss. Mrs. Mary Bybee received the outdoor pig for the largest weight gain with Mrs. Cheryl Smith getting the in side pig for the next largest.

Graduation exercises were held for Mrs. Gladys Smith in honor of her becoming a Kops. She received a dozen long stemmed yellow roses, a kops pin and was honored with a low calorie refreshment time.

New officers were installed by the outgoing president Wanda Lamb. The newly installed officers are president-Gwen Henley, secretary-Mary Bybee, treasurer-Ann Smith, Co-leader-Marilyn Mounce, weight recorder-Wanda Lamb and Gladys Smith, reporter-Cheryl Smith.

Those present at the meeting other than those mentioned above were: Bonnie Gardner, Jody Haley, Dixie Burroughs, Linda McDonald, Helen Ramsey, Not present were Gladys Stewart, Louise McDonald and Billie Parr.

The Derby Town Tops Club is for women who want help and encouragement to lose weight. Any one wanting to join or know more about the club may call any member listed above.

50 DROWN IN TEXAS WATERS

Texas has had 50 drownings so far this year, according to figures from the Texas Parks and Wildlife Department.

Fourteen of these victims were boating for pleasure. Of these, six did not have Coast Guard approved life preservers on board for each person in the boat.

"All of those drowned violated the spirit of the Water Safety Act," a law designed to save lives," says Robert G. Mauer, deputy director of the Department. "Life preservers should not only be on board the boat but also be worn. If they are not worn, there is little likelihood they will be of any use in case of an accident."

Mr. and Mrs. Henry Abbott stayed with their grandchildren in Borger last week, while their daughter and husband, Mr. and Mrs. John Bayless, attended a Mercury Lincoln dealers meeting in San Juan, Puerto Rico.

NOTICE

The Hospital Ladies Auxiliary members would like to express appreciation for the response of the people to our membership drive currently going on for the coming year. Those who are unable to work actively with us are supporting this effort with in active memberships. For this we are grateful and it will help tremendously.

NOTICE

McLean Country Club will have their annual stockholders meeting Tuesday, April 8th at 7:30 p.m. at the Country Club building.

Three new directors are to be elected.

HOSPITAL NOTES

Visiting Hours 2-4 p.m. - 7-8:30 p.m. No Morning Visiting Hours. Please observe visiting hours.

ADMITTED - Jack Bailey, Pearl Dickinson, Emily Rippey, Beverly Word.

DISMISSED - Jim Mac Hall.



See what love the Father has given us. - (1 John 3:1)

Some people need to know that they are important, that they are worthwhile. We have the capacity to help these people to find themselves—to become aware of their importance in God's world. Your prayers, your faith in them, the love you pour out on them will help them to hear the voice of God in them saying, "You are my beloved child."

Grass Planting Time

By Earl D. Lewis

Now is the time to prepare your land for grass planting. For Weeping Lovegrass and Ermelo Lovegrass a clean seedbed, with just enough trash on the surface to keep soil from blowing, should be prepared anytime now. Seed lovegrass from mid April to mid May.

For native grass the soil should be swept or plowed and all the litter should be left on the surface. The grass seed should be drilled night in this litter. Native grasses can be seeded anytime now.

Good seedbed preparation is essential to a stand of grass. For more detail on seeding of any grasses contact the local Soil Conservation Service.

VFW Sponsored Teen Dance

A teen age dance was held Friday night at the old Puckett's building by the VFW Post #865. Playing for the dance was the Motifs from Wheeler.

Sponsors at the dance were Mr. and Mrs. Tony Smitherman, Mr. and Mrs. John Gull, Mr. and Mrs. Doug Groves, Mr. and Mrs. Lester Bailey, Mr. and Mrs. Dick Everett, Mr. and Mrs. Harold Taylor and Mr. and Mrs. Jack Walker.

News From ALAN REED

By MRS. CECIL CARTER

Mrs. Mozelle McMillan and Marilyn of Lesley Community visited friends here and at McLean Saturday.

John Herndon of Baptist encampment near Wellington visited with Cecil Carter Sunday.

Mrs. M. C. Burdine is hospitalized in Highland General Hospital.

Mr. and Mrs. Jim Bruce of Amarillo visited Mrs. Cecil Carter Sunday and with Mr. Carter in McLean Hospital. Mr. and Mrs. Bruce and Mrs. Carter also visited in Highland General Hospital with Jerry Carter who underwent surgery on Friday.

Mr. and Mrs. Voyne Griffin of Pampa visited the S. B. Magaes Sunday.

Mr. and Mrs. W. H. Davis have returned home after several weeks at Miami and Pampa with his sister who has been ill.

F. B. Carter spent Sunday with the F. L. Daltons.

Mr. and Mrs. George Oakley and family of Stratford visited Mrs. Faye Oakley over the weekend.

Robert Bruce was in Amarillo on business Monday.

Mrs. Jewel Warner received word last week of the death of her brother.

Mrs. S. T. Greenwood has held the local store to the Florence of Lefors who operates a store there.

The Warner Phillips were away this week due to the death of Mrs. Phillip's brother-in-law.

News From HEALD

Mrs. Kester Rippy entered McLean Hospital Monday morning. Mr. and Mrs. Bob Bidwell visited her sister, Mrs. Bill Clay of Amarillo and her brother, Walter Burdine, in the hospital at Memphis last Sunday.

Mr. and Mrs. K. S. Rippy visited the Geo. R. Reneaus of Lela on Friday of last week.

Mr. and Mrs. Ott Davis, Jana and Rhonda attended the open house at Clarendon College last Sunday afternoon.

Visitors in the K. S. Rippy home Sunday afternoon were Mr. and Mrs. Jack Hulls and Mr. and Mrs. H. S. Rippy of Shamrock.

Mr. and Mrs. Ott Davis entertained with a 42 party on Friday night of last week.

Mrs. Paul Macina of Pagan, a sister, Mrs. Geo Dolac visited Mrs. Nida Green Wednesday of last week.

Heald W.S.C.S. met with Mrs. Nida Green on Wednesday afternoon of last week.

Quilting Club Met Wednesday

The Quilting Club met Wednesday at Mrs. Sam McClellans. Those present were Juanita Smith, Velma Willis, Verna Biggers, Sophia Pettit, Elizabeth Kunkel, Ola Henderson, Marzie Lasman, Willie Nicholas, Ruby Boyd, Cuba Collie, Joan and Kay Hammond from Denver, Colo., Mrs. Jo Murphy, Myrtle Smith, Cora Miller from Amarillo, Mrs. Raymond Glass, Sam and Bernard McClellan and Mr. Miller.

HONOR ROLL

RENEWAL—Mrs. John Bible, Zora Billingsley, H. H. Sanders, J. M. Stevens, Reo Heasley, Clyde Willis, Ora Saunders, James Ellison.

CHANGE—Lucille Martin, Box 154, McLean, Texas.

CARD OF THANKS

We wish to express our appreciation to all who showed so much thoughtfulness during our time of sorrow. For flowers, food, cards and all other expressions of sympathy.

The Family of Mrs. Lurah Rhodes

DR. MARION M. ROBERTS

OPTOMETRIST

Pampa, Texas

112 W. Kingsmill

Telephone MO 4-3333

COURTEOUS SERVICE EFFICIENT - DEPENDABLE

at MASTER CLEANERS

McLean, Texas

Free Pickup and Delivery Phone GR 9-2141

News From County HD Agent

Today \$1.25 will do what \$1 would do 10 years ago. So, squeezed consumers search for the payoff in today's markets by taking advantage of sales.

Jimmie Lou Wainscott, home demonstration agent, says shoppers also can save money by buying better-performing or more durable products.

Miss Wainscott suggests some simple rules for determining where and when chances are greatest for consumer savings.

1. The consumer should realize that although a price is given, the dealer may be persuaded to alter it. In one case, she cited, a consumer saved \$3.28 on a new car by legitimately making a firm counter-offer.

2. Survey the situation before shopping. The consumer saves the most when the item he wants is large in the budget, when the "cost of the search" (to himself, in money, time and effort) is low and when the market presents a wide variety in price and quality.

3. The consumer is wise to search for a variety of costs when he plans to buy an item. He can use available references, his own knowledge and experience. Catalogs of large mail order firms list prices usually in the lower fourth of the total range. Consumer reports give an accurate picture of differences in quality, performance and price.

The Home Demonstration Agent suggests cutting search costs by using the telephone directory Yellow Pages.



State Senator Jack Hightower of Vernon visits with children at the Masonic Home and School in Fort Worth following his talk during Public Schools Week. Senator Hightower, who has served as Grand Orator of the Grand Lodge of Texas, has sponsored visits by the Masonic Home children to the State Capital each year. Senator Hightower is serving on the Senate Education Committee and the Committee on Youth Affairs. He talked to several hundred persons on "the crisis in public education," and urged that citizens take a full-time, active interest in the affairs of the public education system.

News From County HD Agent

By Jimmie Lou Wainscott

Select a plump, well-rounded bird if turkey is on your Easter menu. Large size turkeys, 18 or more pounds, usually cost less a pound and also provide more meat in proportion to bone. Miss Jimmie Lou Wainscott, county home demonstration agent says.

To cook the turkey, follow directions on the package. The Agent suggests checking for doneness during the last hour of roasting.

The temperature of the turkey when it goes into the oven, the oven temperature, the pan used and the shape of the turkey all influence the roasting time.

If you use a meat thermometer, check first to be sure the thermometer is still in the correct position after the bird has cooked. The temperature should read between 180 and 185 for doneness.

Without a thermometer, use the pinch test. Protect the fingers with a paper towel or cloth and pinch the thickest portion of the thigh. Miss Wainscott says if the meat is soft, the turkey is ready to take from the oven.

CARD OF THANKS

I want to thank my friends for their visits, cards, flowers and many gifts and acts of kindness shown me during my recent stay in the hospital.

I want to say a special "Thanks" to the Junior Class and School Faculty.

Steve Thacker

My Neighbors



Pioneer Study Club Met With Mrs. Back

The Pioneer Study Club met Thursday, March 20th, at the home of Mrs. Jim Back.

Mrs. Jess Coleman was in charge of the program given by Mrs. J. D. Coleman of Wellington. Mrs. Coleman is an honorary member of the club. She showed films of a wonderful 31 day trip around the world that she and her husband made with the Farm Bureau group.

Refreshments of cake and salad were served to Carol Allison, Clara Hupp, Sinclair Armstrong, Mary Emma Woods, Irene Pagan, Ruth Magee, Leona Sitter, Bonnie Fabian, Margaret Coleman, Pearl Bogan, Erma Hester, and to two guests Paralee Coleman and Sandra Coleman.

Mr. and Mrs. Voyne Griffin of Pampa visited the T. T. Griffins Sunday.

TAX SAM SEZ:

TOPIC: MISSING W-2's

If you have lived in one place all year and have worked for one employer, probably you haven't been faced with the problem of getting your W-2 form. You may even have already received your refund check. However, if you moved around and still don't have all of your W-2's you better let your old employers know what your address is now, so he can mail you your W-2's. Don't file your tax return until you get all of your W-2's because the computer will simply hold up your refund or the processing of your tax return. The computer will simply hold up your refund or the processing of your tax return. The computer will simply hold up your refund or the processing of your tax return.

Internal Revenue can help you in some cases, but ordinarily they expect you to talk to your former employer and get the W-2. If you cannot secure a W-2 Internal Revenue will furnish you with an affidavit form for you to estimate to the best of your ability, your earnings, Social Security tax and the income tax that was withheld by your employer. If you don't have all of your W-2's—now is the time to start getting them.

BIRTHDAYS

April 8—Wanda Jean Meador, Lana Sue Fry, Barney Paul Meador.
April 9—Ruby Gilman, P. Webb, Gladys Comstock.
April 10—Mrs. C. O. Goss, Cleo Heasley, B. T. Wall, Smith, Donna Thrasher.
April 11—Joyce Ann Steel, David Pool, June Bible.
April 12—Martha Ann Steel, Matthew Bailey, Kirk Steel.
April 13—Larry D. Steel, Steven Craig Howard, Ann Schneider.
April 14—Johnny Steel, Jonathan Douglas.

FREE SHOW

Thursday, April 10

When the Movie Starts in McLean

DERBY Drive-In Theatre

Two Barbers Ready To Serve You—
JOE'S & CARL'S BARBER SHOP
For First Class Hair Cuts, Shaves
Shampoos, Tonics and Facials.

Easter-Feasting

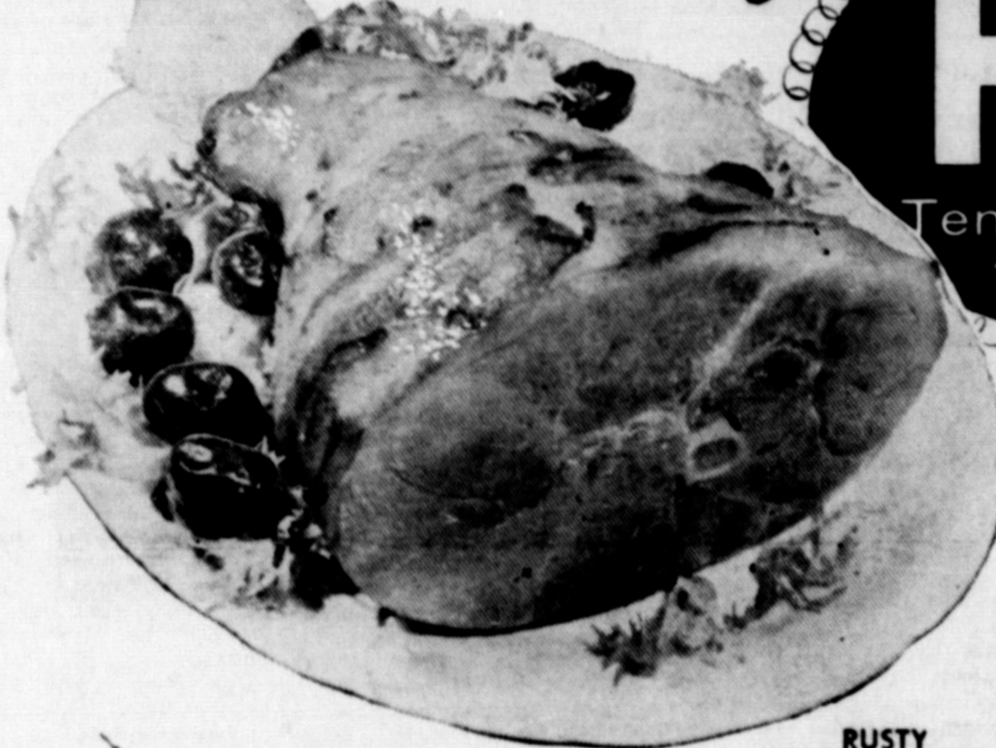

HAMS

Tender Hickory-Cured

WHAT A VALUE! Juicy, top grade smoked HAMS at tender LOW PRICES! HURRY over to PUCKETT'S FOOD STORE and select the size you want — whole or either half — at this HAM-azing price just right to give you the most Happy Easter Feasting for your money.

COFFEE YOUR CHOICE CURAHY OR PINKNEY
(EXCEPT SANKA AND YUBAN) LB. 69¢

RUSTY DOG FOOD 13 FOR \$1.00

REYNOLDS 18" x 25' HEAVY DUTY Foil 59¢

CARNATION CAN TUNA 29¢

MORTONS YOUR CHOICE FROZEN DINNERS 2 FOR 89¢

APPLE BUTTER BAMA 22 OZ. JAR 3 FOR \$1

GEBHARDT MISSION TAMALES 2 1/2 SIZE 33¢ PEAS 303 SIZE 6 FOR \$1.00

DEL MONTE CUT GREEN BEANS 303 SIZE 4 FOR \$1

DEL MONTE FAMILY STYLE CORN WHITE OR YELLOW - CREAM STYLE 5 FOR \$1

BISCUITS KIMBELLS ONLY 3 FOR 25¢

PEACHES OSAGE 2 1/2 SIZE 3 FOR 89¢

Welchade GRAPE DRINK 4 FOR \$1.00

Hams BONE IN WHOLE ONLY 55¢
HAMS WILSONS HICKORY SMOKED 4 LB. CAN \$3.79

FRESH PRODUCE

U. S. NO. 1 RED POTATOES 10 LB. BAG 39¢

TEXAS RED GRAPEFRUIT EACH 9¢

MEXICO TOMATOES POUND 12¢

SHORTENING 3 LB. CAN 69¢

CRISCO

We have STRAWBERRIES at Reasonable Price

WE ARE YOUR TOP STAMP REDEMPTION CENTER

NONE MORE VALUABLE

SPECIALS GOOD FRIDAY AND SATURDAY, APRIL 4, 5, 1969

CLASSIFIED

Telephone 779-3447
 Classified Advertising Rates
 Insertion 4c per word
 Additional Insertions 3c per word
 (Same Copy)
 Minimum per Insertion 50c
 Daily Classified, per Inch 85c
 Cash, unless customer has established account with the McLean News.
FOR RENT
 RENT—three room furnished house. Mrs. Madge Page, 779-847c
 RENT 2 3-room unfurnished apartment with garage. Nilda Green. GR9-2063 44-tfc

FOR RENT—Furnished house. 14-tfc
 Call 779-2319.
FOR RENT—Furnished house. 3-tfc
 779-2319.
FOR SALE
 FOR SALE—1962 Ford Galaxy. W. C. Kennedy. 779-2635. 14-3c
 FOR SALE—1 used tractor tire. 12.4X36. 1 pair truck tires 7.60 X15, new six ply. Two tractor umbrellas. 779-2786, Ernest Godfrey. 12-3p
 FOR SALE—1,000 good Hygear bundles. H. W. McCafferty, 779-2610. 14-1c
 FOR SALE OR RENT—2 bedroom house with storm cellar and garage. Call 779-2522 after 6 p.m. 50-tfc
 FOR SALE—3 bedroom house 1 1/2 baths. Call 779-2042 or see Carl Watson. 13-tfc

FOR SALE—Two bedroom home, wash house, concrete cellar, garage, new drapes and wall to wall carpet. 714 E 1st. 779-2349. 11-tfc
FOR SALE—Modern 2 bedroom house. Call 779-2768. 11-tfc
FOR SALE OR TRADE—Well improved five room home. For property in Clarendon. Call McLean 779-2846 14-tfc
LOST AND FOUND
 LOST—Pair of child's glasses, with name Kirk Douglas inside. 779-2539. 14-1c
MISCELLANEOUS
 GIRLS NEW spring and summer dresses, size 1-14 1/4 off for two days only, Friday and Saturday April 4th and 5th. Hurry for best selections! Jewel Box Fashions 14-1c

NOTICE
 Mrs. Vela Corcoran's upholstery shop will be closed until further notice. 14-1c
CHECK with us for a hospital plan which does not limit room or miscellaneous hospital expenses. Non cancellable. See us for cancer and travel policy. GR 9-2451. Jane Simpson Agency. 3-tfc
FOR TWO DAYS ONLY! Friday and Saturday, April 4th and 5th. All ladies spring coats u off. All girls new spring and summer dresses size 1-14 o off. Jewel Box Fashions. 14-1c
FOR SALE—Travelers checks— Safe—Insured if lost. American National Bank in McLean. 14-tfc
A SAFE place for your valuables. Rent a safety deposit box at The American National Bank in McLean. 14-tfc

CONFECTION SUPPLY ROUTE
 Unusual opportunity for man or woman to restock new type coin dispensers with high quality packaged food products. Handling brand names only. No selling. Dependable person can net VERY HIGH EARNINGS. Part or full time. Requires \$1150 to \$3250 cash secured by inventory and equipment. Write for personal interview, giving phone number to Inter-State Dist. Co., 455 East 4th South, Suite 206, Salt Lake City, Utah 84111. 14-1c
TREAT RUGS right, they'll be a delight if cleaned with Blue Lustre. Rent electric shampooer \$1 McLean Hardware. 14-1c
CHECKING Accounts—Savings Accounts—All Types of Loans—Complete Banking Service—A Full Service Bank. American National Bank in McLean. 14-tfc
SAFE, Sound, Satisfactory, Accommodating. Appreciate your business. American National Bank in McLean. Deposits insured by Federal Deposit Insurance Corporation. 14-tfc

Guild Completes Study Of St. John
 The Wesleyan Service Guild met Monday evening, March 31, in the parlor of the United Methodist Church.
 President Sinclair Armstrong called the meeting to order and gave the opening prayer.
 The minutes of the last meeting were read and approved. Fern Boyd gave the treasurer's report.
 Under new business, Mrs. Boyd said the annual election of a life member must be done at once and passed out ballots for voting.
 Election of new officers was discussed but was postponed until September.
 The president read a letter from Rachel Jones telling of the district Guild meeting in Amarillo, April 20, at 2:30 p.m. in the Tenth Street United Methodist Church.
 Mrs. Jones said the Wesleyan Community center needs all types equipment for sewing, including brightly colored materials and non perishable foods. The group agreed to help supply these items. They should be read by April 14.
 Sinclair Armstrong gave the devotional, "The Lord is Risen" by Peggy Starkey.
 Johnie Rodgers was in charge of the program discussing the concluding chapters in John's Gospel, which tell of Christ's death and resurrection. To the disciples and to all Christians the resurrection means joy, but the leader pointed out that Jesus was also "a man of sorrow and acquainted with grief."
 To emphasize this, stories were told by Mrs. Rodgers and other members of failures made by the disciples and by modern people as well.
 Mary Crockett told of Judas who realized, too late, what he had done. Fern Boyd gave Peter's story who loved Christ sincerely, yet denied him three times. Peter found no place until the upper Room experience where Christ told him, "Feed my sheep." Then he was able to go to work as all Christians should.
 Winnifred Rice gave Pilate's viewpoint who would have spared Jesus if the crowd had not shouted, "Crucify him."
 More than any other Gospel, that of John emphasizes Christ's spiritual nature. Mrs. Rodgers said the Christ of history is the Christ of today. This is the real meaning of Easter. She told of a minister who for 38 years had preached on the joys of Easter. But his 39th sermon concerned the frequent sadness of Jesus. The minister himself was sad that morning, having just learned about the death of his son in military service. Members of the congregation, especially the choir, were also sad, and each found comfort in the sermon.
 Isabel Cousins read a poem by a young soldier in Vietnam who found Christ by thinking of him just before a battle. He knew he might be killed but knew Christ would be waiting for him.
 Other examples of true-love versus indifference were given. Opal Allison told of "Mrs. America" who said she was a Christian but attended church only when it was convenient.
 "Mrs. Guilder," told by Lucille Gething, represents the true Christian who attends church regularly and does all she can to further its work.
 Bonnie Fabian read a letter from a teenager who really wanted to be a Christian, but found no one to counsel him or who set the right example of Christian living.
 The leader then pointed out that we should enter church to worship but leave to do God's work. In conclusion she read a prayer by a young African Christian boy, Bonnie Fabian closed the program by singing "Breathe on Me," accompanied by the piano by Johnie Rodgers.
 The members then repeated the Guild Benediction.
 Hostesses Bessie Hamilton and Ruth Whaley, assisted by Mary Powell, served refreshments of lemon cake topped with whipped cream and coconut, milk, candy easter eggs, and coffee to Sinclair Armstrong, Isabel Cousins, Frances Kennedy, Jewell Cousins, Dorothy Beck, Fern Boyd, Gorda Lou Barnett, a visitor, Mary Crockett, Winnifred Rice, Johnie Rodgers, Opal Allison, and Dixie Burroughs.
 The next meeting will be April 14 with Bonnie Fabian as leader.
 Kathy Rowell and Mrs. Joyce Carr.
 Also Ramona Smith and Mrs. Bonnie Smith, Donna Pearson, Mrs. Laverne Saunders, Mrs. Deloris Bailey and Denise, Mrs. Katharine Calcutt, Sue Anderson, Nilla Richards, Mrs. Noretha Richards, Mrs. Dorothy Griffin, Patricia Suttle, Mrs. Greta Thompson, Sandra Cook and V. E. John, Butch Lands and David Pool.
CARD OF THANKS
 I would like to extend a special thank-you to all those who visited me, sent flowers, cards, and gifts during my stay in the hospital.
 Cindy Brooks

THE McLEAN NEWS
 Established 1904
 P. O. Box H Zip Code 79667 Phone 779-3447
 Published every Thursday McLean, Gray County, Texas
E. M. BAILEY PUBLISHER
DELORIS BAILEY EDITOR
 Entered as second-class mail matter at the Post Office in McLean, Texas, under the act of Congress of March 3, 1879.
 SUBSCRIPTION RATES PER YEAR
 Gray, Carson, Donley, Wheeler, Roberts, Collingsworth Counties \$3.50
 In other Texas Counties and Out of State \$4.50
 Member 1968
TEXAS PRESS ASSOCIATION

HEALTH & SAFETY
Mainly for Mothers
 By Carol Hart

Heading Better Than Speeding for Label Reading
 Have you joined America's popular new educational trend... speed reading?
 Whether or not you decide to increase your ability to read fast, keep in mind there are times when reading accurately is more important than reading speedily.
 One such time is when you read the label on a medicine container, says the Council on Family Health. Taking or giving medicine is so important to the health and safety of you and your family that you should understand the directions you are reading, and then double check yourself.
 If you want to measure how well you understand what you read, test yourself by reading a medicine label in your home, says the Council, a non-profit organization sponsored as a public service by leading members of the drug industry.
 Did you note the amount of medicine to be taken? Does the dosage vary for adults and children? How often should the medicine be taken?
 If a liquid, should you shake the container well before pouring? Is it for external or internal use?
 Does the label state the purpose of the medicine?
 Are there instructions for proper storage... such as "Keep in a cool place." Should you take the medicine before or after eating?
 Are there cautions as to certain activities that should be curtailed or discontinued while taking the medicine?
 Not all medicine labels contain all of the information listed above, but all information on each label is important.
 Heading rather than speeding is the watchword when reading directions for the use of medicine, says the Council on Family Health.

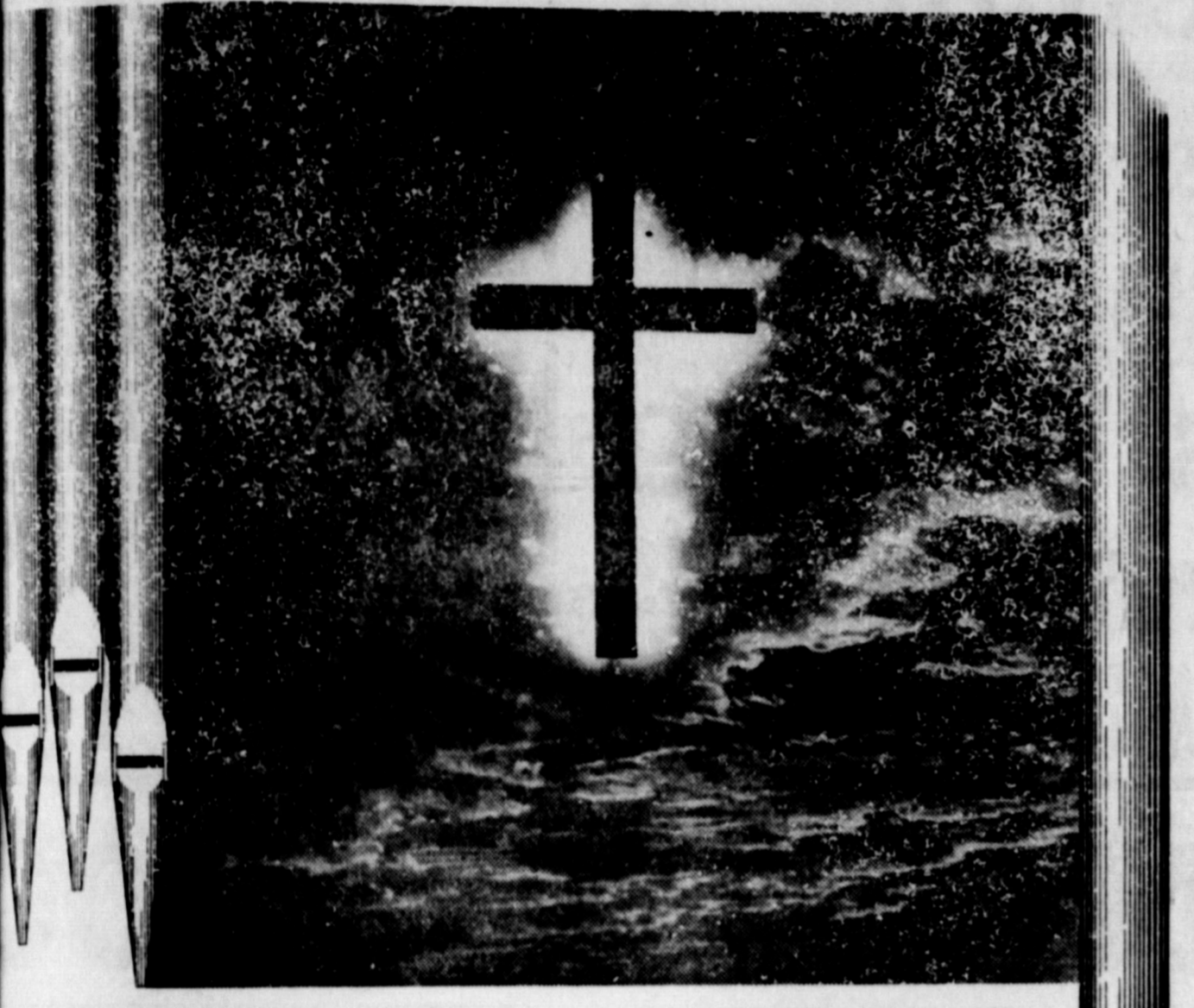
hymn of the skies
David lived almost thirty centuries ago. He knew nothing of outer space... of galaxies hurtling through the void... of particles of energy and matter spinning their way from a one-time explosion toward the edges of the universe.
He knew only the skies of his native land... their lights and shadows and ever-changing drifts of cloud.
But he knew, as millions before and since, that these skies were no accident. They told him of the Mind and Heart that rules the domain of life. They told him we are not alone.
"The heavens declare the glory of God," he wrote in the 19th Psalm, "The firmament showeth his handiwork."
Through those same skies rode the star that drew men to the scene of our Savior's birth. Against those skies is always silhouetted the Cross on which He died for us.
Under those skies we'll worship together the Risen Lord.

Copyright 1968 Kula Advertising Service, Inc., Strasburg, Va.

Matthew 27	Matthew 28:1-10	Matthew 28:11-20	Acts 2:22-36	Acts 2:37-47	Romans 5:12-17	1 Corinthians 11:23-26
------------	-----------------	------------------	--------------	--------------	----------------	------------------------

Scriptures selected by the American Bible Society

ASSEMBLY OF GOD CHURCH Z. A. Myers, Pastor Sunday Services Day School 9:45 a.m. Bible Study 11:00 a.m. Evening Worship 7:00 p.m. Wednesday Service 7:00 p.m.	McLEAN METHODIST CHURCH PRESBYTERIAN CHURCH Services will be held each Sunday morning. Rev. George McDonald will bring the message. FIRST BAPTIST CHURCH Dan Beltz, Pastor Sunday Services Sunday School 9:45 a.m. Worship Service 10:50 a.m. Training Union 6:30 p.m. Evening Worship 7:30 p.m. Wednesday Service 7:45 p.m.	CHURCH OF CHRIST E. E. Smith, Minister Sunday Services Bible Study 10:00 a.m. Morning Service 10:50 a.m. Evening Bible Study 6:00 p.m. Evening Service 7:00 p.m. Wednesday Ladies Bible Study 9:30 a.m. Midweek Worship 7:50 p.m.	KELLERVILLE CHURCH OF CHRIST ALAN REED FIRST BAPTIST CHURCH Sunday School 10 a.m. Church Services 11 a.m. Training Union 7 p.m. Church Services 8 p.m. Prayer Meeting, Wed. 8 p.m. W.M.S. Monday 2 p.m.	CHURCH OF THE NAZARENE HEALD METHODIST CHURCH
---	---	---	--	--

— MESSAGE SPONSORED BY THE FOLLOWING BUSINESSES —

AMERICAN NATIONAL BANK IN McLEAN Member FDIC	ODIS' ELECTRIC CO.
MOTOR INN AUTO SUPPLY	WILLIAMS APPLIANCES
MOLITA'S FLOWER SHOP	McLEAN HARDWARE CO. Mr. and Mrs. Jewel Meacham
THE McLEAN NEWS	PARSONS REXALL DRUG
MASTER CLEANERS GR 9-2141	

WILL DO INCOME TAX RETURNS ON WEEKENDS
 CALL
Jerry Smith
 779-2297 or 779-2343
 McLean, Texas

FHA Girls Honor Mothers At Banquet
 The McLean Chapter of Future Homemakers of America carried out the Easter theme in decorations and favors at their covered dish dinner Monday night honoring their mothers in observance of National FHA Week. Easter hats decorated the tables and small Easter hats in a variety of colors were presented to each mother by her daughter.

Judy Saunders, local president, served as master of ceremonies, while the Homemaking III class was in charge of the program and decorations. The invocation by Mrs. Bonnie Smith was followed by the Emblem Service by Jane Bible, Gayle Griffin, and Sue Anderson. Two selections - Yellow Bird, by Norman LaBoef, and This Land is Your Land, by Woody Guthrie, were rendered by Mona Smith, Gay Simpson, Loyce Husted, Michele Parker, and Brenda Brown. Patricia Suttle and Sherry Calcutt were in charge when girls styled dresses they had made in class.

Chapter "Mothers" for the year—Mrs. Jane Simpson, Mrs. Lorene Brown, Mrs. Bonnie Smith, Mrs. Betty Husted and Mrs. Baker, sponsor, were presented a red rose, the club flower. The FHA beau, Howard Calcutt received a boutonniere. Door prizes were won by: Mary Kesterson, Mrs. G. W. Kesterson, Mrs. J. B. Brown, Sandra Skipper, Mrs. C. H. Skipper, Gayle Griffin, Sherry Calcutt, Mrs. Betty Simmons, Jane Bible, June Bible, Marsha Ellison, and Mrs. Irene Ellison. Other winners were Kathy Sullaway, Mrs. S. L. Sullaway, Deborah Burks, Diane Ryan, Toni Bohlar, Mrs. Chester Bohlar, Rhonda Stewart, Mrs. R. L. Brown, Brenda Brown, Mrs. Frank Simpson and Donna Pearson.

Others attending in addition to those attending above were: Mrs. La Nora Ryan, Mrs. Martha Parker and Michelle, Mrs. Gladys Stewart, Mrs. Jeannie Adams and Becky, Mrs. Betty Husted and Loyce, Mrs. Frances Roberts, Jan Coleman and her aunt, Mrs. Mary Dwyer.

FREE SHOW
 Thursday, April 10th
 When the Movie Season Starts in McLean at
DERBY
 Drive-In Theatre

Doctor in the Kitchen
 by Laurence M. Hursh, M.D.
 Consultant, National Dairy Council

HOW TO OUTWIT YOUR HOSTESS
 So it's Holiday time. And time to outwit your hostess.
 What's that you say? Outwit your hostess? Sounds lacking in manners, for sure. But I have in mind your protecting yourself when it comes to all those goodies that Holiday parties offer to thicken your waistline. That's the kind of outwitting of your hostess that this column will explore.
 If the approach seems negative, think of the pounds you won't have to take off next month if you watch what you eat now. That will make you feel positive.
 Your hostess doesn't mean it, of course. Her aim is to entertain you royally. But do you need all those calories?
Buffets Help
 Buffets are a natural for outwitting your hostess since you do your own serving. Many hostesses nowadays serve buffet for just that reason — to allow their guests to have as much or as little as they wish.
 But what do you do when seated at the dinner table and it's groaning with things that are endlessly tempting? This is where discipline become paramount.
 You can avoid rich gravies, all gravies, in fact. You can cut the fat off your meat. If a platter is passed, you can attempt to serve yourself leaner cuts. Avoid excessive servings of bread or rolls. And all second helpings. Easy on the fats. Easy on salad dressings and oils. Somehow try to avoid large pieces of cake or pie for dessert. Leave some of any dessert at your place. Don't use too much sugar in your coffee.

One friend of mine suggests that if your hostess-to-be is grossly overweight you should try to find a way to gracefully not accept the invitation for dinner. That seems drastic. But it's probably true that you will be expected to eat more at such a dinner. Is the moral here that you should choose your friends among more slender people? Since that's not a matter of nutrition, I won't advise. It's for you to decide.
Watch Alcohol Calories
 At cocktail parties, and with respect to before-dinner drinks, you should nurse your drink. Nothing adds calories like alcohol. Hold it down. This is really one of the easiest ways to gracefully be at a party yet not join in the kind of activity that will exuberantly add calories that you'll later regret. I'm not talking about eliminating the joys of a good wine at dinner. We're talking instead about those excess drinks you don't need to enjoy yourself. Could be you'd even find a cocktail party more interesting.
Move Around
 One way to do this is to visit with more people than usual. Don't get trapped in a corner with the same bunch. Move around more. If you do this on purpose, you can also avoid taking so many of those delicious hors d'oeuvres. You won't offend your hostess if you simply aren't there when she offers a fresh new tray full. But if you are caught and the tray is there, tempting, in front of you, there's one last trick you can use in self-defense. Take the hors d'oeuvres tray from your hostess and offer to help her serve. She'll love you and you're home free.

The Drew Words have moved back to their home at Alanreed after some time in Colorado.
 Kathy Rowell and Mrs. Joyce Carr.
 Also Ramona Smith and Mrs. Bonnie Smith, Donna Pearson, Mrs. Laverne Saunders, Mrs. Deloris Bailey and Denise, Mrs. Katharine Calcutt, Sue Anderson, Nilla Richards, Mrs. Noretha Richards, Mrs. Dorothy Griffin, Patricia Suttle, Mrs. Greta Thompson, Sandra Cook and V. E. John, Butch Lands and David Pool.
CARD OF THANKS
 Thanks for the cards, letters, visits and flowers during my stay in the hospital.
 Vela Corcoran

SMITHERMAN TAX SERVICE
INCOME TAX
 Contact
 Monta Jean Smitherman
 Phone 779-2595
 McLean, Texas

DR. JACK L. ROSE
OPTOMETRIST
 Tues. 9 a.m. - 5 p.m. Fri. 2 p.m. - 5 p.m.
 For Appointment Call BL 6-3205
 ACROSS STREET WEST OF HOSPITAL
 307 N. WALL SHAMROCK, TEXAS

DOWN MEMORY LANE

50 Years Ago

Born to J. C. Kinard and wife on Friday of last week, a fine girl.

Born to Mr. and Mrs. Perry Everett Sunday, March 23rd, a nine-pound boy.

40 Years Ago

A talking picture will be presented at the American Theatre Friday of next week.

Married, at Clarendon, Saturday, March 16th was Miss Annie Lou Grigsby of McLean and Mr. Marvin Marshall of Groom.

Roy Barker was in Shamrock Sunday.

Frank Bidwell was in Shamrock Saturday.

Married Saturday at Wheeler, Miss Eunice T. Floyd and Mr. W. M. Kennedy.

Miss Mary Tarven and Mr. John Strickland were married Saturday at Shamrock.

30 Years Ago

Married March 19, at Sayre, Okla., Miss Louise Kennedy and Mr. Tommie Gordon. The bride is the daughter of Mr. and Mrs. N. C. Kennedy.

Mrs. Willie Boyett of McLean visited her mother, Mrs. Thompson, Sunday.

Mrs. R. T. Dickinson visited her mother, Mrs. Ida Porter, at Shamrock one day last week.

Mr. and Mrs. J. C. Haynes and sons of Pampa visited relatives here Sunday.

Mr. and Mrs. Clifford Allison were in Pampa Monday.

Mrs. Arnold Sharp of Alameda was in McLean Friday.

Mrs. C. F. Weaver and children visited Mr. and Mrs. Buck Glass Sunday.

Mr. and Mrs. Ted Glass visited Mr. and Mrs. Herman Hunt Sunday afternoon.

20 Years Ago

Mr. and Mrs. Marvin Simpson announces the engagement and approaching marriage of their daughter, Iva Nora, to Bob Ray Clett, son of Mr. and Mrs. Elmo Clett of Hemet, California.

Mr. and Mrs. M. K. Marshall announce the birth of a daughter, Connie Rebecca.

Mrs. A. J. Dwyer entertained her niece, Barbara Jane Todd, with a party on her 5th birthday. Bob Black Jr. spent last week end visiting with his parents, Mr. and Mrs. Bob Black. He is a student at McMurtry College at Abilene.

10 Years Ago

Mr. and Mrs. Joe Brown of Kellerville are announcing the marriage of their daughter, Ada Lou, to Oran John Durham, son of Mr. Georgia Durham of McLean.

The family of Mrs. Bunia Kunkel met Sunday for a reunion in the home of a daughter, Mrs. A. D. Johnson, near Edmonson.

Mr. and Mrs. Omie Cress of Shamrock spent Sunday with their daughter, Mrs. Doyle Sparlin and family.

Mr. and Mrs. W. C. Simpson and boys visited in Pampa Sunday with the D. L. Allens.

Laura Mae Switzer, flashy forward for the McLean girls basketball team, led the list of 2-A all-district girl basketball players.

Housewives who pay someone \$50 or more for household services during any three-month calendar must report these payments and pay the Social Security taxes due to the Internal Revenue Service, Mr. Ellis Campbell, Jr., District Director for Northern Texas, said the report for the January-March calendar is due April 30, 1969.

Household Help Pay Social Security

The Social Security tax on household wages is 4.8 percent for the employee. When the quarterly report is filed, a check or money order representing 9.6 percent of the cash wages reported for the period should be included with the return.

Form 942, Employer's Quarterly Tax Return for Household Employees, is used to report the Social Security taxes due. After the first one is filed, a copy of Form 942 is mailed to every employer in time for the next quarterly report.

Mr. Campbell said anyone who hires a maid, cleaning woman, cook, governess, housekeeper, caretaker, gardener or chauffeur will be liable for Social Security taxes if cash wages of \$50 a quarter are paid to one employee. Money given to employees for carfare is to be counted in total wages paid. However, the value of meals is not included.

Failure to pay Social Security taxes can delay payment and decrease the amount of a maid's benefits when she becomes 65, Mr. Campbell said.

Often when maids or other household employees apply for benefits, it comes to light that all Social Security taxes have not been paid.

IRS then has to secure delinquent returns, form 942, from the employer, sometimes covering several years, with a substantial amount of taxes and penalties due.

You can obtain the tax form you need—942—from your Internal Revenue District Office. The instructions are printed right on the form including tables showing how much Social Security tax you should be withholding.



TACKLE BOXES

A well-stocked and well-kept tackle box is every bit as important to the angler as a nicely-appointed home is to his wife. Both keep the individual happy and more successful in doing what they set out to do.

A good tackle box is the angler's suitcase, say the fishing authorities at Mercury Outdoors, and although he will replace small items from time to time there are essentials that he will need wherever he is fishing.

An unbreakable tube of sun-tan oil should be included, for those days when no shade can be found and yet the fisherman wants to stay out and keep catching fish. Also an unbreakable container of mosquito repellent can be invaluable when the little pesky ones get rough.

Another small item that we hope never to use but still carry for insurance is a snake bite kit. A bite from a poisonous snake is almost as rare as elephantiasis, but it pays to be prepared.

A small pocket compass is an item that will take up little space in the tackle box, but can be a life saver when it is needed. If possible get one with a lid on it, the lid will protect the compass cover and dial from injury.

Most anglers include a pair of long-nosed pliers in their box, as handy as a pocket in a shirt when it comes to getting a hook out of a fish's mouth. Choose a pair with side cutters on them, so if the occasion arises you could cut off a hook, were one imbedded in someone's epidermis. A light plastic raincoat will fit in most boxes, and can save a day ruined by rain.

Oh, yes, carry some lures, too. You just might get to do some fishing.

Drivers Licenses Test And Renewal Stations Listed

Because of the new regulations put on drivers license renewal, time and places have been appointed to handle renewals and new applications.

Amarillo Pampa and Shamrock are the official stations that the residents of McLean can use. These license can be renewed and applications for license will be taken.

Pampa Highway Patrol station will be open for renewals Monday and Friday test can be taken Monday, Tuesday and Friday. In Shamrock the Patrol office will be open for test and renewals on Thursday.

Those persons who will be applying for their Texas license for the first time must have a birth certificate. The Highway Patrol also asked that each person bring with them the notice

TAX BOOKLET FOR BUSINESS MEN PROVIDES VALUABLE ASSISTANCE

Businessmen will find answers to a wide range of questions about Federal income, excise and employment taxes in the 1969 edition of "Tax Guide for Small Business".

Mr. Ellis Campbell, Jr., District Director of Internal Revenue for Northern Texas, said the new tax laws enacted last year are also fully explained in this latest edition of tax guide.

This year's booklet contains a Tax Calendar for 1969 listing all dates on which the various tax and information returns and payments are due. An included checklist enables businessmen to identify quickly each tax for which they may be liable. Also, it tells where information on the type of tax may be located in the "Guide" and what forms are needed to report and pay the tax.

The "Guide" also explains how Federal tax laws apply to various forms of businesses such as the sole proprietor, partnership, or corporation. Tax treatment of special problems, with examples, is provided for manufacturers, retailers, and professional men.

The "Tax Guide for Small Business" booklet is available for 60 cents a copy from most Internal Revenue offices or from the Superintendent of Documents, U. S. Government Printing Office, Washington, D. C. 20402.

The Old Timer



"An overweight condition is caused when you lead a hand to mouth existence—at the refrigerator."

FOOD Savings

We wish to express our appreciation for the response to our Grand Opening Sale . . . and assure you that Personal Service, Lowest Prices and Quality Foods is our goal for you.

WELCH'S GRAPE JUICE DRINK

Welchade 46 OZ. CAN 3 FOR \$1.00

SHURFINE CUT ALL GREEN

ASPARAGUS 300 CAN 2 FOR 69c

SHURFINE

BLACK EYE PEAS 300 CAN 2 FOR 29c

SHURFINE EARLY HARVEST GREEN

PEAS 303 CAN 2 FOR 49c

SHURFINE

FRUIT COCKTAIL 303 CAN 2 FOR 49c

KRAFT PARKAY

OLEOMARGARIN LB. 4 FOR \$1

SHURFINE

TUNA 4 FOR \$1.00

Save Shurfresh & Tender Crust Coupons FOR VALUABLE FREE PRIZES Ask Your Grocer For Prize List

KEEBLER'S CHOCOLATE DAINTIES

COOKIES 6 1/4 OZ. PKG. 4 FOR \$1.00

ROSY

HAWAIIAN PUNCH 46 OZ. CAN 3 FOR \$1

MORTONS

CORN CHIPS REG. 49c PKG. 35c

SHURFINE

SALAD DRESSING QUART 39c

SHURFINE - 4 OZ. CAN

VIENNA SAUSAGE 5 FOR \$1

KRAFT FRENCH

Dressing 8 OZ. 25c

KRAFT PHILADELPHIA

CREAM CHEESE 8 OZ. PKG. 33c

NESTLE'S 100% INSTANT TEA

NESTEA 3 OZ. JAR \$1.19

YUKONS BEST

FLOUR 5 LB. BAG 49c

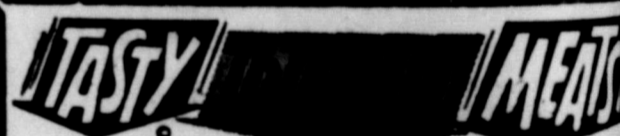

PINKNEY - SUNRAY

HAMS

CURED POUND 55c

NORBEST GRADE 'A'

Turkey Hens

POUND 39c

Specials Good Fri. and Sat. April 4, 5, 1969

Store Hours: 8 a.m. to 6 p.m.

DOUBLE GUNN BROS. STAMPS EVERY WEDNESDAY

With Purchase of \$2.50 More (Excluding Cigarettes)

ODIS'

Electric Service For Your Electrical Needs

— FREE ESTIMATES — Day - Telephone - Night GR 9-2652 GR 9-2084

Sportsword Puzzle By Jack Lazzatio

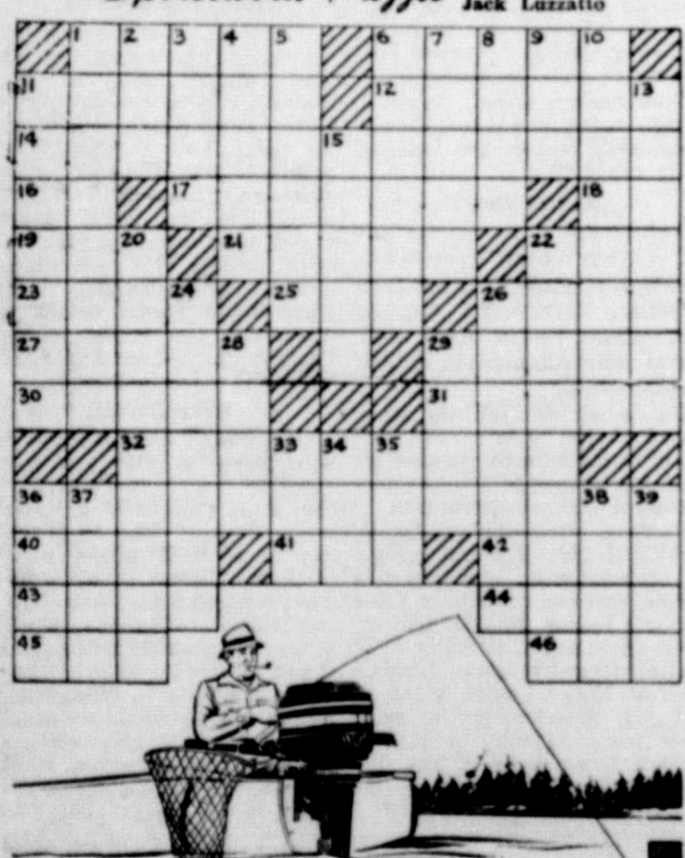

- ACROSS
- 1. Bird of spring.
- 6. Eagle's claw.
- 11. Boathouse and mooring place.
- 12. Bullrings.
- 14. Fishing grounds, Maine to Florida (2 wds.).
- 16. Rivers.
- 17. Cattlefish's smoke screen.
- 18. Camping spot.
- 19. Cut off.
- 20. High born.
- 22. Creek.
- 23. Enjoying acceptance.
- 24. Portable boats.
- 25. Mr. Sullivan.
- 26. Any very red heavenly body.
- 28. Linger.
- 31. Without mistakes.
- 34. Something towed to slow a boat (2 wds.).
- 36. Each. Abbr.
- 38. "It's my night —"
- 39. Experts.
- 41. Pull of arias.
- 42. Reduce to shreds (2 wds.).
- 43. Fibbed.
- 44. Lump or knot.
- 45. Household god.
- 46. Corral.
- DOWN
- 1. Soldier's emergency meals.
- 2. Lowest deck of a ship.
- 3. Prejudice.
- 4. Country hotel.
- 5. Country.
- 6. Fishing gear.
- 7. Perfect curve.
- 8. Certain Zodiac people.
- 9. Walking — (hap. ppl.).
- 10. More disagreeable.
- 11. Great ocean game fish.
- 13. Dependable.
- 15. Portable boat motor.
- 20. Strait.
- 21. Platform or dais.
- 24. It covers the auto engine (2 wds.).
- 27. More peevish.
- 28. Famous Greek sea.
- 30. Concerning.
- 32. Heraldic border.
- 33. College society, for short.
- 34. In any way (2 wds.).
- 35. Water wheel.
- 36. Musical study piece.
- 37. Popular tree.
- 40. Motorboat spinner.