

The McLean News

Promoting the Interests of McLean, Southern Gray County and Surrounding Communities

Price 10c

Volume 66

McLean, Gray County, Texas 79057, Thursday, May 8, 1969

Number 19

State Capital NEWS

Strong determination to hold... for a two-year spending bill...

Smith took the line that he and legislators have a commitment for teacher pay raises, and that cannot be done without a tax bill to raise about \$100 million a year.

But Lt. Gov. Ben Barnes and Speaker Gus Mutscher, as leaders of the two houses of the Legislature, will make the decision on whether a one-year or a two-year spending bill will be passed.

"We are considering all factors, and the governor's opposition to a one-year bill is, of course, one factor," Barnes said. Smith declared, "The House-Senate conference committee is working on a two-year bill. That would indicate to me that it has been pretty well determined."

Conferees did go to work on a biennial bill. House Revenue and Tax Committee has yet to come up with a tax package, although Mutscher privately has sketched out a \$275 million revenue bill which includes a \$90 million corporate gains tax and increased cigarette levies.

Although rumors increased concerning possible summer special sessions of the Legislature after Smith took his stand against delayed taxation, Governor insists that will be unnecessary. He thinks lawmakers "if they apply themselves" can get through with all mandatory duties by the June 2 regular session deadline.

Bills Passed
With less than a month of the regular session to go, the House began to out-distance the filibuster-slowed Senate in churning out major bills.

House finally approved measures boosting drinking curfew to 2 a.m. and increasing maximum interest rates on \$300 to \$1,000 loans from 8 to 12 per cent.

Another House proposal passed and sent to the Senate is a constitutional amendment to permit local governments to contract with each other for services like police and fire protection, streets, waste disposal etc.

Both Houses completed action on a bill to strengthen the law requiring open meetings and advance notice of government agencies. Legislative investigating committee sessions and consultations with attorneys will no longer be exempt. Both Houses also approved a bill adding four more "Monday holidays"—Columbus, Veterans' and Memorial Days and Washington's Birthday—for state employees effective in 1971.

Legislators also voted themselves a substantial boost in retirement benefits.

House gave final approval to a bill that allows children to transfer from one district to another without the permission of the home district, taking State money with them.

House sent to the Senate bills to permit persons 18 or older to teach driver education, provide for occupational drivers licenses for persons aged 15 to 18, toughen the 1967 Consumer Credit Code restrictions on misleading advertising, and bring the state law closer to conformance with the Federal Truth in Lending Law.

It gives the State Consumer Credit Commissioner broader powers in enforcing the code.

House voted to create a six-member committee to promote mass transportation and to make eight changes in the 1943 banking code.

Senators, braving an all-night filibuster, passed a resolution to knock the annual voter registration requirement out of the constitution.

Senate approved a \$1.25 per hour state minimum wage bill and sent it on to the House.

A bill to halt the flow of unadvised merchandise that comes by mail passed the Senate. Bill says unadvised merchandise may be deemed a gift and the receiver does not have to return or pay for it.

Senate passed a bill to change the requirements for independent school districts wishing to form junior colleges. Contiguous districts with a combined taxable wealth of \$30 million—instead of \$15 million—and a scholastic population of 3,000—instead of 1,000—could establish a junior college.

Among other Senate-passed bills were stiff new controls for

forging or altering prescriptions, curbs on obscene movies, a bill to establish a council to study the problems of children with learning defects and a measure which would permit Galveston's Moody family heirs to share in insurance company stock dividends distributed to the \$165 million Moody Foundation.

Appointments

Senate confirmed the appointment of Dr. Salvador Mora of Laredo to State Board of Examiners in Optometry. At the same time, Senate confirmed James H. Milam of Lubbock to State Securities Board, Kenneth Esmond of Odessa to State Board of Registration for Professional Engineers and James F. Parker of Kountze to Ninth Court of Civil Appeals.

Governor Smith named Jerry Conn, his assistant press secretary, director of public information for Governor's Criminal Justice Council.

Speaker Gus Mutscher has been named to southern conference advisory committee of Council of State Governments and as distinguished alumnus of University of Texas college of business administration.

Gayle McNutt of Austin is new assistant director of communications for Texas Department of Mental Health and Mental Retardation and Vernon M. Arrell is director of the program on Alcoholism.

AG Opinions

Federal food stamp program must be operated by State Department of Public Welfare, not county commissioners courts, Atty. Gen. Crawford Martin held in an opinion requested by Harris County Attorney Joe Resweber.

In a torrent of other new opinions, Martin concluded that:

"There is no authority in law or the constitution for a constable to form a standby auxiliary force for civil disaster or special police duty."

"Collingsworth County commissioners cannot use road and bridge fund revenues from motor vehicle registrations for other purposes."

"Furnishing ambulance service is not a required hospital district function."

"Insurance Commissioner is entitled to copies of franchise tax reports from the Comptroller."

"Hardin County commissioners court order of March 24 to change county tax roll values is invalid."

"Law governing grade 'A' milk (pasteurized) to be shipped into Texas does not apply to importation of cream and other milk products."

"Board of Education requirement that colleges seeking its approval of teacher education programs reimburse it for the evaluating committee's travel expenses is not authorized by state law."

Courts Speak

Third Court of Civil Appeals has held that three Texas firms which paid \$496,000 in state franchise taxes under protest can get none of the money back, in spite of their claim that they are "mutual investment companies."

Dredging Rule Amended
Parks and Wildlife Commission amended 1963 and 1964 dredging rules to prohibit taking of oysters shell with a half mile of shoreline now defined as wildlife-producing area of the bay system.

Commission also authorized a public hearing on establishment of price of marl, sand and other sedimentary material from bays. An experimental spring turkey season will be proposed for Kerr, Kimble and Sutton counties during regulatory hearings next month. Commission heard staff reports on recent land purchases for parks, wildlife and recreation areas.

Governor vetoed as too broad and costly a bill to make governments liable to damage suits for negligent acts of employees.

Land Commissioner Jerry Sadler gave his employees until May 15 to comply with new directives: ladies will wear skirts no higher than top of the knee and men's hair must be neatly trimmed above collar and sideburns no longer than to middle ear lobe.

Texas voter registration dropped off almost a million for 1969 elections, now 3.3 million compared with more than four million in 1968 presidential year.



BUELL WELLS



TOM WILKINS

FIRST BAPTIST REVIVAL TO CLOSE MAY 11

The First Baptist Church will participate in the Crusade of the Americas, and the date for the local revival is May 4-11, starting last Sunday morning.

The Crusade of the Americas is a thrust in personal revival and educational evangelism that was launched and will continue through the summer of 1969.

Evangelist speaking this week is Buell Wells from Indiana who is well known to the people of McLean and was a former pastor of the local Baptist church in McLean for many years.

Directing the music will be Tom Wilkins from Wellington.

The public is cordially invited to attend the services which will be held each morning at 10:00 a.m. and each evening at 7:30 p.m.

Mrs. Boyett's Students Play In Guild Auditions

The following students of Mrs. Boyett's piano class played last Thursday in the auditions held in the Assembly of God Church at Pampa held Monday through Friday. Curtis and Gay Simpson, Rose Helen Dwyer, Sheri Haynes, Vicki Parr, Valta Tarbet played 10 numbers each; Bobby Myers and Diane Tarbet played 12; Stephanie Riley played 12; Jan Coleman played 16; Debbie Ryan played a special of 5 sonatas; Janet Cullers played 15 Bach numbers.

All made passing grades which means they will play on a higher level next year.

The judge was Anita Schuller of McAllister, Okla. The students appreciated her because of her many helpful suggestions.

They were accompanied to Pampa by Mr. and Mrs. Earl Tarbet, Mesdames J. O. Coleman, Frank Simpson, Gladys Smith, John Dwyer, B. L. Myers, John Cullers and Mrs. Boyett.

Pins, certificates and plaques earned by the students will be presented at the recital.

HOSPITAL NOTES
Visiting Hours: 2-4 p.m. - 7-8:30 p.m.
No Morning Visiting Hours
Please observe visiting hours.
ADMITTED—Verna Burris.
DISMISSED—Annie Reeves, Toni Willoughby.

Funeral Services Held Sunday For Hiram McCafferty

Hiram Walter McCafferty, died Friday night in McLean Hospital. Born in 1901, in Rockwell County, he moved to McLean from Colorado Springs in 1962.

He married Miss Lola Purcell in Sayre, Okla., in '29, was a farmer and member of the Baptist Church.

Funeral services were held at 3 p.m. Sunday in the First Baptist Church with burial in Hillcrest Cemetery, directed by Lamb Funeral Home.

Survivors are his wife; two daughters, Mrs. Meril Word, Alanreed, and Mrs. Wanda Purcell, Tucumcari, N.M.; four grandchildren; three sisters, Mrs. Pearl Hulsey, Pampa; Mrs. Bala Williams, Shamrock; and Mrs. Jewel Barlett, Amarillo; four brothers, George, Corsicana; Ernest, Odessa; Tilman, Wichita, Kans.; and Fate Parrish, DeWine.

JAYCEES PLAN Top Students In SCHOOL GOLF TEAM WINS 2ND AT STATE

McLean Jaycees are going to sponsor a Junior Golf tournament on Saturday, May 17th. Tee off time will be at 1:30 p.m. at the local golf course.

Any boy in high school will not be eighteen before the 1st of September, will be eligible to enter in the tournament.

The winners will go to Arlington, the last of June to play in the state Jaycee junior golf tournament. There will be trophies given to the winners of the two flights, the open division and novice division.

Any boy interested can contact any Jaycee or call Casper Smith at 779-2820.

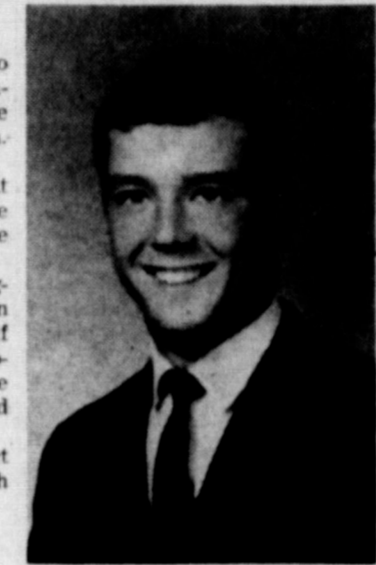

RICHARD DEAN BACK

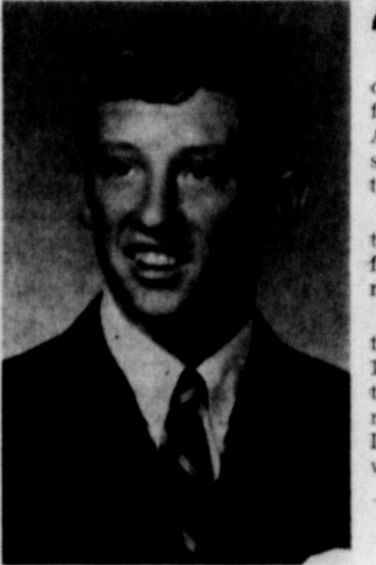

MICHAEL ALAN DARSEY

Mr. Richard Dean (Dick) Back has earned the right to represent the 1969 graduating class at its valedictory by maintaining a four year grade average of 96.41. Dick is the son of Mr. and Mrs. Richard Back.

Dick has attended all twelve years of school in the McLean schools and has been active in football, track, golf and tennis. During his four years in high school he was student council secretary, FBLA president, annual staff co-editor.

Honors won by his were "Most Intelligent," Gopher of the Year (Amarillo Daily News), Most Likely to Succeed, Scholastic award, Speech award, Math award, State Medalist (Golf), Golf State Champs.

Following closely in second place is Michael Alan (Mike) Darsey who has a four year average of 94.63, and Mike will represent the class as its salutatorian. Mike is the son of Mr. and Mrs. Leslie Darsey.

Mike also attended twelve years in the McLean Schools and was active in football, basketball, track and golf. He was a member of FBLA.

Honors won by him were History award, Math award, Scholastic award, perfect attendance, UIL poetry interpretation.

The top five students in the graduating class are listed below in the order in which they ranked: 1. Dick Back, 2. Mike Darsey, 3. Mike Haynes, 4. Marsha Hunt, 5. Thacker Haynes.

McLean Rodeo Set June 12 - 13 - 14 Meeting Thursday

All persons interested in the rodeo that is being planned for this year is asked to be present at a meeting on Thursday, May 8. The meeting will be held at Ted Simmons Chevrolet.

The rodeo has been set for June 12, 13 and 14 and will be sponsored by the McLean Lions Club and the Roping Club.

Tiny Tot School Program Thursday

The Tiny Tot Kindergarten School will present a variety show at the McLean High School Auditorium May 15, at 8:00 p.m. The show will be under the direction of teachers Mrs. T. C. D'Spain and Mrs. William Layne.

Those on the program are: Cowboy Drill—Randy Groer, Lynnard Haley, Billy Joe Sloppe, Billy Pulliam, Jimmy Smith, Leslie Hunt, Robert Robinson, Charles Skipper, Billy Frank Hambricht, Terry Glass, David Day.

Butterfly Dance—Amber Hester, Rhonda Woods, Sebeth Simmons, Melissa Young, Jamie Glass, Carol Lester, Susan Coleman, Joann Durham.

Everyone will perform in the Rhythm Band.

Stories to be used will be the "Little Red Hen," and "Three Bears."

Glen Cunningham With Task Force 71

Fireman Apprentice Glen D. Cunningham, USN, son of Mrs. Catherine C. Dorsey of Lefors is serving aboard the nuclear-powered attack aircraft carrier USS Enterprise with Task Force 71 in the South China Sea.

The task force was established immediately upon notification of the shooting down of a Navy EC-121 reconnaissance aircraft by the enemy over North Korea.

Task Force 71 comprises more than 20 ships including four aircraft carriers, two guided missile cruisers, a heavy cruiser and a number of frigates and destroyers.

NOTICE

American Legion Hall has announced that there will be no skating this week. It has been cancelled because of the revival at the First Baptist Church.



YEARBOOK STAFF—Following distribution of the school annuals, shown here, standing Mrs. Dony Baker sponsor, Dick Back editor, Linda Pearson, Donna Pearson, Fran Happer, Billy Orick, David Pool photographer, Mike Haynes editor; seated Marsha Hunt, Nancy Brown, Marsha Ellison, Mary Kesterson and Martha Beasley.

STAFF DISTRIBUTES ANNUALS

The arduous task of the McLean Yearbook staff results in an excellent yearbook. The Tumblers have been received and distributed, and the 1968-69 staff feels the long hours of concentrated effort have been worth it.

The task has been long and arduous, but the staff, under the editorship of Mike Haynes and Dick Back, has resulted in a fine publication.

At the assembly where annuals were distributed, Linda Pearson was presented a copy of the annual as high salesman of ads and annuals. Linda gave much of her time after school and on Saturdays to these sales.

Mr. Hunt was presented a copy of the annual by the editors. The annual staff had dedicated the annual to him this year. He has served on the high school faculty for many years. The staff also presented annuals to the school library and to Lovett Memorial Library.

Mrs. Dony R. Baker, annual sponsor, was presented a white orchid by the staff.

HOWDY NEIGHBOR

Boyd Pierce

A marriage is a mutual partnership with one partner usually mute.

The most careful driver on the road is the one who saw the one ahead of him get caught.

A certain man in our town says he's trying to invest some money in taxes. He heard they are going up.

Did you hear about the man who couldn't tell his two horses apart?

He tried cutting the mane off one and the tail off the other, but this didn't work because they soon grew back. Then he had a blinding imagination. He measured them. The black horse was two inches taller than the white horse.

Umpires are like women. Their decisions are hasty and irreversible, and even when they're wrong, they're right.

Don't worry too much if your hair falls out. Suppose it ached and had to be pulled out one at a time, like teeth.

Billboards along the highway may soon be on their way out. We need the room for roadside stands, garbage dumps and auto junkyards.

A duck is a bird that walks like it had ridden a horse all day.

The trouble with bucket seats is that not everyone has the same size bucket.

A bargain hunter wife is always saving more money on bargains than her husband can afford.

A small boy's definition of a mother: "Someone who gets sick eating spinach and cauliflower to show you how good it is."

Two wrongs don't make a right but two Wright's make an airplane.

Best way to find out what's on your wife's mind is to flop down in a comfortable chair.

Drowning Takes 101 In Texas Waters

With less than a third of the year gone and the major part of the outdoor recreation season ahead, 101 persons have already lost their lives in Texas waters due to drowning.

Plausible boating accounted for 36 of these tragedies, and at least 14 of the victims were ignoring the law which requires a life saving device for each person on board a boat.

Only four of the 25 hunters who drowned were wearing a life preserver when the need arose.

R. G. Mauermaier, deputy director of the Texas Parks and Wildlife Department, says many of the 101 drownings could have been prevented had the victims been wearing preservers. "Of the four who drowned while wearing life preservers, one hung up on brush, one used his boat cushion improperly, and two had been in the water for some time."



STRENGTH FOR THESE DAYS
Draw near to God and he will draw nearer to you—(James 4:8).
We should be receptive to God's guidance and inspiration when we have a problem to solve, pray to God to be shown how to think and speak in order to arrive at the correct solution. Express confidence in Him, for under God's spiritual guidance we can work out our destiny. He blesses us in everything we do. Our burden is lightened and every cloud is brightened, when we turn to God.

MIRACLE OF THE ACORN

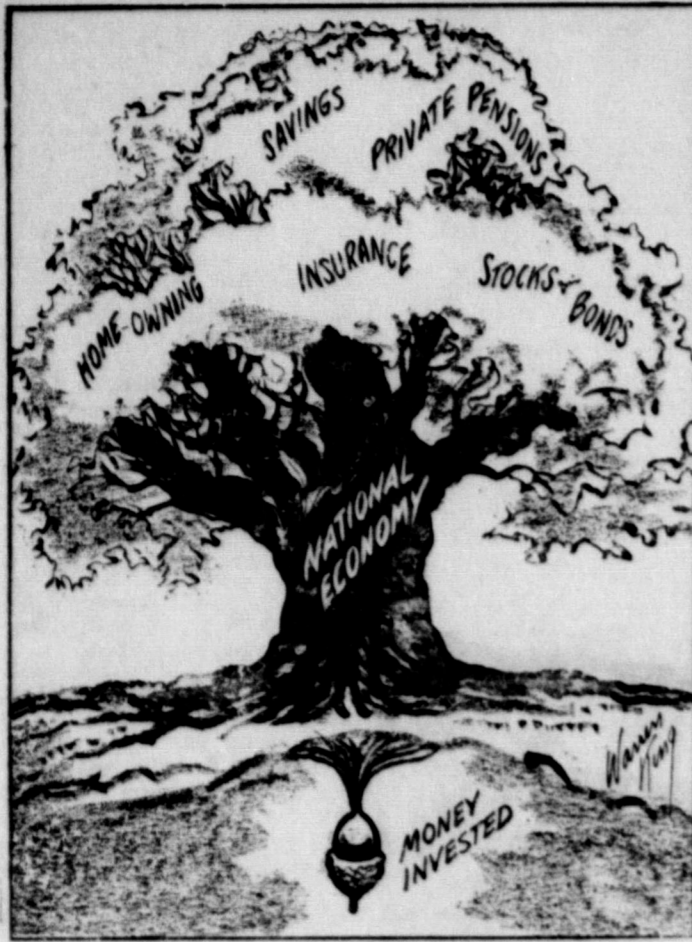

WATCH FOR PLANT PESTS—When aroma counts, ads now may smell like the product they are selling. The new aroma process, called Microencapsulation, will be used this year in direct mail, consumer ads and in-store promotions to advertise a citrus product and a new food flavor.

Report On Rural Tax Proposals

A concentrated effort is now being made in Austin by proponents of the controversial report of the Governor's Committee on Public School Education on behalf of the tax equalization program proposed in the report, now under study in House and Senate sub-committees.

This effort is receiving strong editorial support from metropolitan newspapers, based on the Bartlett tax study made for the COPSE report. This study is based on a highly questionable and disturbing premise that the agriculture economy of the state can afford this tremendous new tax burden. It also purports to prove that city schools are being cheated out of their fair share of school tax money by rural areas.

One recent editorial quoted an example to show that a rural landowner pays much less than the amount of school taxes being paid by an urban resident. Any shirt-sleeved economist can quickly spot the fallacy in these statistics.

Let's look at a city dweller who draws a salary of \$12,000 a year and owns a \$20,000 home. If his school tax rate is \$1.50 per \$100 and he is taxed on 50 per cent of market value—or \$10,000—his school tax bill will be \$150 a year.

Now let's look at a rural landowner who owns a 1,000 acre farm or ranch, with an assessed value of \$150 per acre. He cannot by any stretch of the imagination, come close to netting the \$12,000 annual income of his city neighbor from his 1,000 acres. Our rural landowner's tax bill, based on the same rate and assessed value: \$1,125, nearly 10 times that paid by the city homeowner.

This is tax equalization? We doubt it.

News From County HD Agent

By Jimmie Lou Wainscott

Meats of all kinds and most cuts can be barbecued. Less tender cuts, of course, require tenderizing before barbecuing.

Miss Jimmie Lou Wainscott, Gray County home demonstration agent, suggests marinating the meat to tenderize it. The marinating preparation should contain a food acid such as lemon juice, vinegar or tomato juice to break down meat fibers and add flavor.

All kinds of steak, from T-bone to flank, are excellent to barbecue. Choose high grade meat through, advises the home demonstration agent.

For barbecuing, a steak should be at least one inch thick and free of excess fat. Cube or minute steaks and ground beef are familiar to barbecue pits.

Chuck, cubed chuck and stew beef can be barbecued of marinated first for flavor and tenderness.

Miss Wainscott gives a general rule for beef barbecue sauce: Make it rich in oil.

If you choose poultry, the agent suggests using a 2-2 1/2 pound bird. Allow about a pound for each adult. Four to eight pound turkeys barbecue beautifully and are easy on the budget, adds Miss Wainscott.

Poultry meats are best with a delicately seasoned barbecue sauce, mostly oil and herbs.

Barbecue sauces for pork should go easy on the oil and heavy on the catsup, potato paste or chili sauce. For lamb, use a sauce rich in oil and garlic.

Mrs. Luther Petty and Mrs. Lona Jones attended funeral service Friday for Mrs. Donnie Burdine at the Alnreed Baptist Church.

SUCCESSFUL SEWMANSHIP

Perfect Fit Puts the Fashion in Pants

BELL-BOTTOMED OR STRAIGHT. Full or slim pants are "musts" for spring and summer, worn as pantsuits or separates, for daytime or evening, in a myriad of fabrics. If you've hesitated including them in your wardrobe because you're not sure whether you look good in pants, remember that the important thing is whether the pants look good on you.

Perfect fit assures perfect appearance, according to Jessie Hutton, director of sewing education of The Singer Company, who urges that a pants pattern be selected by hip, rather than waist measurement. "With pants, size seems to have less to do with good fit than cut and proportion," Miss Hutton admonishes. The reason for this is that women vary in the contours and proportions that are basic to the fit of pants.

To help with the fitting of pants, Miss Hutton suggests making a Shape Guide. A Shape Guide is a pair of perfectly-fitting pants, made of a woven fabric like Pellon, that is taken apart and marked, and then used as an overlay on the pattern for each pair of pants you make. A Shape Guide makes pattern adjustments quick and easy, and assures perfect fit every time.

HOW TO MAKE A SHAPE GUIDE

Take Your Measurements... carefully. Those you'll need are:

- hip (fullest part): _____ inches from waistline.
- waist (entire): _____ front: _____ back.
- crotch depth (seated—waist to chair at side seam).
- crotch seam (standing)—center front waist to center back waist.
- length (waist to floor at side seams).
- pants length (waist to ankle).
- waist to knee length.
- girth at thigh: _____ inches from waistline.
- girth at knee.
- girth at calf: _____ inches below knee.
- girth over instep and across heel.

Select a (natural-waistline) pants pattern... according to your hip measurement. All girth measurements of the pattern pieces must be

a little larger than your body measurements, to allow ease.

Adjust pattern... checking paper pattern against measurements you have taken and following the alteration guide on your pattern instruction sheet. Do not forget to allow for ease. Note: Torso length should equal crotch depth plus 1/2" for small sizes, or 1" for larger sizes; crotch curve of pattern should be equal to crotch seam measurement plus about 3"; length should be checked from waist to hem, and if there is more than 1" difference, pattern should be shortened or lengthened in two places—above and below the knee; and width of leg

(for zipper insertion), and leave both side seams of the waistband open. Press... seams open; trim seam allowance to 1/4" along curved part of crotch seam. (If crotch seam is not trimmed, it may seem too snug.)

Try on and correct fit... of Shape Guide. Pin side seams and waistbands, front over back. The band ends, front over back. The pants should fit comfortably when you sit or bend, and at the same time lock trim when you're standing. Side seams should be perpendicular to the floor. Posture differences may make fitting changes at the waistline or along the back crotch seam necessary. If your hips fill toward the front, you will probably need more length in the front waistline, less length at the back waistline and more length in the back crotch seam. If your hips tilt toward the back, you may need less length at the front waistline, and more length in the back crotch seam. Make any changes on the Shape Guide by changing the position of the bastings. Similarly, contour differences may necessitate fitting changes. The figure with a full tummy will need more length at the front waistline seam and one or more adjustments (such as narrower darts, let-out along the center front seam, and let-out along the front side seam). Slim hips will usually need less length at the back waistline seam, less length in the back crotch seam. The figure with a flat tummy will need less length at the front waistline seam, less ease below the darts (you may even want to eliminate one dart), and less width across the front (take in both center front and side seams). Full hips may need more length at the back waistline seam, more length in the back crotch seam and an added dart. (The back side seams from hip to waistline may also need to be let out when a second dart is added.) For the small waistline, match side seams more to body contours, tapering in at the waist. If hipbones protrude, add an extra dart at the waistline above each protruding bone (darts should be short enough to release fullness just above the greatest bulk).

The time you have spent in fitting a basic Shape Guide will save hours of fitting on each pair of pants you make. And it puts the fashion—and you—in pants.

Lay out... adjusted pattern pieces on the fabric for your Shape Guide. Cut the fabric beyond the pattern cutting lines to provide enough leeway for additional alterations, if needed. Mark grain lines and all seam and dart lines just as they appear in the pattern. Transfer grain line markings to the right side of the fabric (to make sure grain is straight when making adjustments after a try-on).

Baste... darts, seams, using a chainstitch or basting stitch on the sewing machine. Leave one side seam open

should equal body measurements plus 2" for a slim fit, more for a fuller fit. When adding or removing width in the leg at any point, divide the total adjustment by 4, and take out or add equal amounts along the four pattern edges, carefully retaining tapering leg seam lines.



Pants co-ordinates in red, white and blue Singer Twist are top fashion for summer. Simplicity 8045.

OUT OF DARKNESS INTO OBLIVION It is night and the road is clear, you are pouring on the speed, you overdrive your headlights. Suddenly your headlights pick up the side of a train going over a crossing. You can't stop when you see the train. Consider the horrors, the horrible pain of fear for the seconds it takes you to slide from the darkness into oblivion.

Admissions at the Veterans Administration's 166 hospitals reached 647,000 in FY 1968, 22,000 above the 1967 figure.

Indians worked flint by flaking and grinding to produce weapons and tools.



There are more than 200 million major appliances in use in American homes. Extension home management specialists estimate that up to 40 percent of service calls are unnecessary. Many could be avoided if customers got a demonstration of the appliance and read, understood and followed instructions.

Veterans in college under the GI Bill will top 600,000 during this fiscal year, the Veterans Administration estimates.

DR. MARION M. ROBERTS
OPTOMETRIST
Pampa, Texas
112 W. Kingsmill
Telephone MO 4-3333

Designing originally for the mother of three loving daughters, The Mother's Ring was subsequently made available, at her request, to the mothers of America... who gathered it to their hearts.

Twin bands of 14 karat gold signifying mother and father are joined by lustrous synthetic stones marking the birth month of each child.

Insist on the true original—The Mother's Ring by Guertin Brothers. © 1969 Guertin Bros. Mfg. Corp.

Designed originally for the mother of three loving daughters, The Mother's Ring was subsequently made available, at her request, to the mothers of America... who gathered it to their hearts.

Twin bands of 14 karat gold signifying mother and father are joined by lustrous synthetic stones marking the birth month of each child.

Insist on the true original—The Mother's Ring by Guertin Brothers. © 1969 Guertin Bros. Mfg. Corp.

Designed originally for the mother of three loving daughters, The Mother's Ring was subsequently made available, at her request, to the mothers of America... who gathered it to their hearts.

Twin bands of 14 karat gold signifying mother and father are joined by lustrous synthetic stones marking the birth month of each child.

Insist on the true original—The Mother's Ring by Guertin Brothers. © 1969 Guertin Bros. Mfg. Corp.

Designed originally for the mother of three loving daughters, The Mother's Ring was subsequently made available, at her request, to the mothers of America... who gathered it to their hearts.

Twin bands of 14 karat gold signifying mother and father are joined by lustrous synthetic stones marking the birth month of each child.

Insist on the true original—The Mother's Ring by Guertin Brothers. © 1969 Guertin Bros. Mfg. Corp.

Designed originally for the mother of three loving daughters, The Mother's Ring was subsequently made available, at her request, to the mothers of America... who gathered it to their hearts.

Twin bands of 14 karat gold signifying mother and father are joined by lustrous synthetic stones marking the birth month of each child.

Insist on the true original—The Mother's Ring by Guertin Brothers. © 1969 Guertin Bros. Mfg. Corp.

Designed originally for the mother of three loving daughters, The Mother's Ring was subsequently made available, at her request, to the mothers of America... who gathered it to their hearts.

Twin bands of 14 karat gold signifying mother and father are joined by lustrous synthetic stones marking the birth month of each child.

Insist on the true original—The Mother's Ring by Guertin Brothers. © 1969 Guertin Bros. Mfg. Corp.

Designed originally for the mother of three loving daughters, The Mother's Ring was subsequently made available, at her request, to the mothers of America... who gathered it to their hearts.

Twin bands of 14 karat gold signifying mother and father are joined by lustrous synthetic stones marking the birth month of each child.

Insist on the true original—The Mother's Ring by Guertin Brothers. © 1969 Guertin Bros. Mfg. Corp.

Designed originally for the mother of three loving daughters, The Mother's Ring was subsequently made available, at her request, to the mothers of America... who gathered it to their hearts.

Twin bands of 14 karat gold signifying mother and father are joined by lustrous synthetic stones marking the birth month of each child.

Insist on the true original—The Mother's Ring by Guertin Brothers. © 1969 Guertin Bros. Mfg. Corp.

Designed originally for the mother of three loving daughters, The Mother's Ring was subsequently made available, at her request, to the mothers of America... who gathered it to their hearts.

Twin bands of 14 karat gold signifying mother and father are joined by lustrous synthetic stones marking the birth month of each child.

Insist on the true original—The Mother's Ring by Guertin Brothers. © 1969 Guertin Bros. Mfg. Corp.

News From ALAN REED

By MRS. CECIL CARTER

Visiting here and at McLean over last weekend were Mr. and Mrs. Lester Carter of Abilene and Mrs. Minnie Reid of Ovalo.

Mr. and Mrs. Jimmy Dewebber of Jacksboro spent last weekend with her parents the Robert Bruces.

Mr. and Mrs. W. W. Barker of Amarillo visited relatives here and at McLean.

Rev. and Mrs. M. B. Smith of Pampa visited with Cecil Carter in the McLean Hospital last Sunday after which they journeyed to Wheeler to attend a 60th wedding anniversary of some friends of their.

Mr. and Mrs. Kemp Thompson of near Jericho visited with Cecil Carter last Sunday.

Mrs. Buddie Hill and Sue of Hiwassee, Ark. met Mr. Hill here over last weekend. They stopped at Oklahoma City and Mrs. Dee Hill's sister came up with them and visited.

Visiting the P. M. Gibsons during the last weekend were: Mr. and Mrs. Don Bednorz, Pat Vineyard and Frances of Amarillo, Mr. and Mrs. Scott of Stratford, and Mr. and Mrs. J. C. Gilbreath.

Visiting with the Cecil Carters and F. H. Daltons over the weekend were Mr. and Mrs. Lester Carter of Abilene, Mr. and Mrs. W. W. Barker and Mr. and Mrs.

The Old Times



"A bachelor is a fellow who failed to embrace his opportunities."

Jim Bruce, David, Dan and Mr. and Mrs. Dean Brummer all of Amarillo, Mr. and Mrs. Jerry Carter of Pampa, Mr. and Mrs. Leo McMahan of near Bogue.

Mr. and Mrs. John Herndon of Baptist Encampment visited here last week.

Mrs. Bert McKee underwent surgery in Groom Hospital last week. She is reported doing well. Mrs. Scotty Rockwall of Pampa and Mrs. Ewal Fulton of LeFors, and Mr. M. C. Burdine were here on business Monday.

Mrs. Jim Bruce of Amarillo and Mrs. Jerry Carter of Pampa spent the week here with the Cecil Carters.

They request your prayers for Tracy Willis, who remains a serious condition in Wheeler Hospital.

Mrs. Legion

They request your prayers for Tracy Willis, who remains a serious condition in Wheeler Hospital.

Mrs. Legion

They request your prayers for Tracy Willis, who remains a serious condition in Wheeler Hospital.

Mrs. Legion

They request your prayers for Tracy Willis, who remains a serious condition in Wheeler Hospital.

Mrs. Legion

They request your prayers for Tracy Willis, who remains a serious condition in Wheeler Hospital.

Mrs. Legion

They request your prayers for Tracy Willis, who remains a serious condition in Wheeler Hospital.

Mrs. Legion

They request your prayers for Tracy Willis, who remains a serious condition in Wheeler Hospital.

Mrs. Legion

They request your prayers for Tracy Willis, who remains a serious condition in Wheeler Hospital.

Mrs. Legion

They request your prayers for Tracy Willis, who remains a serious condition in Wheeler Hospital.

Mrs. Legion

They request your prayers for Tracy Willis, who remains a serious condition in Wheeler Hospital.

Mrs. Legion

They request your prayers for Tracy Willis, who remains a serious condition in Wheeler Hospital.

Mrs. Legion

They request your prayers for Tracy Willis, who remains a serious condition in Wheeler Hospital.

Mrs. Legion

They request your prayers for Tracy Willis, who remains a serious condition in Wheeler Hospital.

Mrs. Legion

They request your prayers for Tracy Willis, who remains a serious condition in Wheeler Hospital.

Mrs. Legion

They request your prayers for Tracy Willis, who remains a serious condition in Wheeler Hospital.

Mrs. Legion

They request your prayers for Tracy Willis, who remains a serious condition in Wheeler Hospital.

Mrs. Legion

They request your prayers for Tracy Willis, who remains a serious condition in Wheeler Hospital.

Mrs. Legion

They request your prayers for Tracy Willis, who remains a serious condition in Wheeler Hospital.

Mrs. Legion

They request your prayers for Tracy Willis, who remains a serious condition in Wheeler Hospital.

Mrs. Legion



Above, "Cain Glass" pattern—one of many in our Fostoria collection.

Fostoria...

the lively new look in decorating!

The perfect gift for Mother!

Traditional - contemporary - provincial - whatever her decorating scheme, your love and thoughtfulness will be mirrored beautifully in Fostoria's radiant handmade glassware.

It's the perfect gift for every occasion.

Special Mother's Day Gift Wrap Free

VERAL LYNN GIFT SHOP

212 N. Main McLean, Texas

"CLEAN-UP AND FIX-UP WEEK"

MAY 12 - 16, 1969

IN McLEAN, TEXAS

The City will again haul away trash and tree trimmings of such size that can be handled by one man during "Clean-Up and Fix-Up Week." Please do not throw dirt or large objects into trash barrels. Stack the large objects alongside the barrels and keep the alleys clear so the trash trucks can move through the alleys.

THIS IS YOUR TOWN — PLEASE HELP US
KEEP IT CLEAN AND ORDERLY

CITY OF McLEAN

WEED CONTROL

By Earl D Lewis
Soil Conservation Service

Weeds abound in Gray County! They're in pastures, wheat fields, lawns and gardens. There are every type from broadleaf to grassy weeds with very small inconspicuous flowers and then there are the just plain weedy weeds.

Control is not easy, it requires effort. Many people are turning to chemical control and finding this much more effective than the old fashioned way of to mow or to hoe; or you might say to know how is better than the Flow. To select the right chemical for the right weed requires proper identification of a weed. What one weed is called at McLean may be called something else at Pampa. There may be as many as two to four common names for the same weed.

We here at the Soil Conservation Service strongly recommend weed control for we know that weeds use up much needed moisture and nutrients, which your grass or crop could use to produce you more money.

Chevrolet Pacesetter Values.

- \$147.00 less**
than last year's Camaro with comparable equipment.
If you equip Camaro with Powerglide, the new 250-hp 350 V8 that runs on regular gas, advanced-design power disc brakes, whitewall tires and wheel covers, the price is \$147* less than last year's model with comparable equipment, including head restraints.
- \$69.00 less**
than last year's Chevelle with comparable equipment.
We're not talking about a stripped-down car, either. We're talking about a Malibu Sport Coupe with head restraints and a 200-hp V8 that runs on regular gas. If you add Powerglide, power disc brakes, wheel covers and whitewall tires to your Malibu, you'll find it's \$69* less.
- \$101.00 less**
than last year's Impala with comparable equipment.
Add a few options like these to your Impala: Turbo Hydra-matic, Big 300-hp V8, Power disc brakes. Head restraints, Whitewalls. Wheel covers. All together, the price is \$101* less than it was for last year's Impala, comparably equipped. Putting you first, keeps us first.



and associated dealer new car preparation charge.

Bonnie Gardner Is Tops Monthly Queen

May 5 Derby Town Tops met at 705 North Grove for the weekly meeting. Due to the illness of leader Gwen Henley, co-leader Marilyn Mounce called the members to order. After the clubs pledge was recited Wanda Lamb called the roll.

This weeks fruit basket went to Francis Hopper for a nine pound loss. This weeks gainers were Wanda Lamb, Ann Smith, Judy Stewart, Deloris Bailey, Marilyn Mounce and Gladys Smith. Members losing weight this week were: Lucille Hopper, Bonnie Gardner, Kathy Hopper, Virginia Tate, Dixie Burroughs, Linda Hunt, Dixie Burroughs, Linda McDonald and Gladys Smith. Mary Bybee remained the same as did Billie Parr, Helen Ramsey, Denise McDonald and Jody Haley were all absent.

Total weight gain for this week was 5 1/2 pounds, and the total

weight loss was 32 1/2 pounds. Monthly queen was crowned for losing six pounds during the month of April. Our royal loser was Bonnie Gardner. The Tops club honors the weekly queen with a fruit basket, the monthly queen with a crown. Also honored is a three month queen who receives a \$5.00 gift, and at the end of the year the person losing the most weight is crowned yearly queen and receives a charm and a lovely gift.

Tops goal is to reward the losers and to give all gainers, any and all help needed to learn the proper way to lose weight.

S.F.C. James M. Woods and wife Linda and children Dale, David, Donald and Wanda Jaye from Ft. Sill, Okla. and Mr. and Mrs. Bill Turnbow and children Peggy, Tammy and Melody of Shamrock spent Sunday with their parents, Mr. and Mrs. J. L. Allen. They helped Grandpa Allen celebrate his birthday.

My Neighbors



"A's and one 'B'—You must reflect my side of the family..."

According to Extension consumer marketing specialist Gwendolyn Clyatt, coffee and eggs cost less last year than they did 10 years ago. Egg prices were reported down 18.7 percent and coffee prices were down 10.4 percent.

TAX SAM SEZ:

One of the popular questions at Internal Revenue Service this year has been "Who must file an estimate?" The tax instructions spell out the rules quite clearly. If you don't have tax withheld from your salary you are usually liable for filing an estimate, since this is the way Congress set up the pay-as-you-go system for you. If your withholding is not enough to pay all the tax you owe then you may need to file an estimate. If you are not going to owe more than \$40, you don't have to file an estimate in any case. Since a large part of our Nation's taxpayers do have a salary or wages and do pay withholding, they simply drop exemptions by changing their Form W-4, or request their employer to withhold additional amounts to assure that they have paid enough through withholding to cover their tax bill for the year.

Avoid A Costly Title Victory



Man, other animals, and birds are among creatures with a deep urge to possess land. Animals and birds have been known to risk their lives to defend territory. When man's ownership of land is challenged in this country, the resulting battle usually takes place in a courtroom.

Claims made against property in court attacks are sometimes valid, sometimes not. Each year, many property owners win court battles in which their titles are attacked with invalid claims—to find the price of victory is hundreds of dollars in legal fees.

In one example, a couple was sued by neighbors who claimed that the back 15 feet of the couple's lot was an alley on an old subdivision layout. The neighbors wanted to make use of the alleged alley and took the matter to court. Expert testimony proved that the alley stopped short of the couple's property. The couple won the decision and kept the neighbors off their land—but were faced with hundreds of dollars in legal costs.

Another couple bought a home that had been sold a year earlier in a mortgage foreclosure sale. The value of the property later increased, and the former owner filed suit to get the home back. Charges of fraudulent action in the foreclosure sale were made by the former owner, who asked that the sale be voided. The judge ruled the suit "vexatious" and the complaint "vague," and threw the claim out of court. Again, the couple kept their home but expensive legal fees



Doctor in the Kitchen®

by Laurence M. Hursh, M.D.
Consultant, National Dairy Council

MORE ON THE FAT SOLUBLE VITAMINS

Last week we were talking about vitamin D and how it is produced by the action of ultraviolet light on cholesterol in your skin. This is one of the functions of cholesterol, incidentally, that indicates the importance of cholesterol, its essentiality, if you will, in spite of the fears some people have of this sterol because it may in some way be related to heart disease.

Well, the main point everyone ought to remember is that causes of heart disease and its treatment are far from solved. Meantime, there is a history, long-standing, of the merits of the American diet for producing a healthy, vigorous population, and I for one think people should not be stampeded into fearing this or that food or food component on the basis of research findings that quite often have little relationship to the way people really eat, anyway.

Helps You Absorb Calcium

But enough of that, and back to vitamin D. You need it because it helps you absorb calcium and to build calcium and phosphorus into your bones, making them strong. Your teeth, of course, are also involved.

Very few foods contain significant amounts of vitamin D, although fish liver oils do. Also, as stated, we have no way of measuring the amount of vitamin D formed in the body by the action of sunlight. It varies, after all, with the climate you live in, the season, and how much of a sun worshiper you are. This is the reason milk is fortified with vitamin D, so that you get this essential vitamin along with the calcium in milk that you need to absorb.

But now let's talk about vitamins E and K.

In experimental animals vitamin E deficiencies are serious indeed, having to do with failure of animals to reproduce and maintain life itself. Vitamin E deficiency has not been identified in people. But vitamin E is an important antioxidant in the body. Infants fed polyunsaturated fats may have increased requirement for vitamin E.

The vitamin is widely distributed in both plant and animal foods. According to nutritionists, people whose diet includes fruits, vegetables, milk, meat, eggs, and whole grain cereals are not likely to have deficiency of vitamin E.

Vitamin K

Vitamin K helps your blood to clot. It is essential for normal function of the liver and for the formation of a specific component in the blood that, along with other components, regulates your blood clotting time. Without enough vitamin K, clotting time becomes prolonged, meaning bleeding is harder to stop, and your capillaries become fragile. It's a deficiency you don't want and probably won't get on a balanced diet. There are medical instances in which vitamin K is administered to patients for specific reasons. But a normal, healthy individual is not likely to need such administration.

Widely Available

We make vitamin K through bacterial synthesis in the intestines of our own bodies. Vitamin K also is so widely distributed in a variety of foods that you needn't worry. Green leafy vegetables, tomatoes, cauliflower, egg yolk, liver of all kinds, and soy bean oil are good sources. Nutrition texts indicate that because it is insoluble in water, vitamin K is not lost in cooking the foods that contain it.

Guess who?

Before I had a chance to say, "Guess who," Jack knew it was I. We're like that—maybe it's because we're twins.

We've always been close. When we were small, we had a private adventureland out in our back woods. Hardly a day went by that Jack didn't help me out of some scrape. He was the one who was able to entice me down from that tree when I fell halfway from the top—and lay paralyzed with fright between two branches. I bailed him out of several misadventures, too.

When it came to college—we chose the same one. And it's been nice. Every now and then we get together and talk out our problems, just as we always have. We go to church together, too.

We're glad Mom and Dad made the Church an important part of our lives. When we think of graduation and the inevitable parting of our ways, it's good to know that each of us has an ever-present source of strength and guidance in God and His Church.

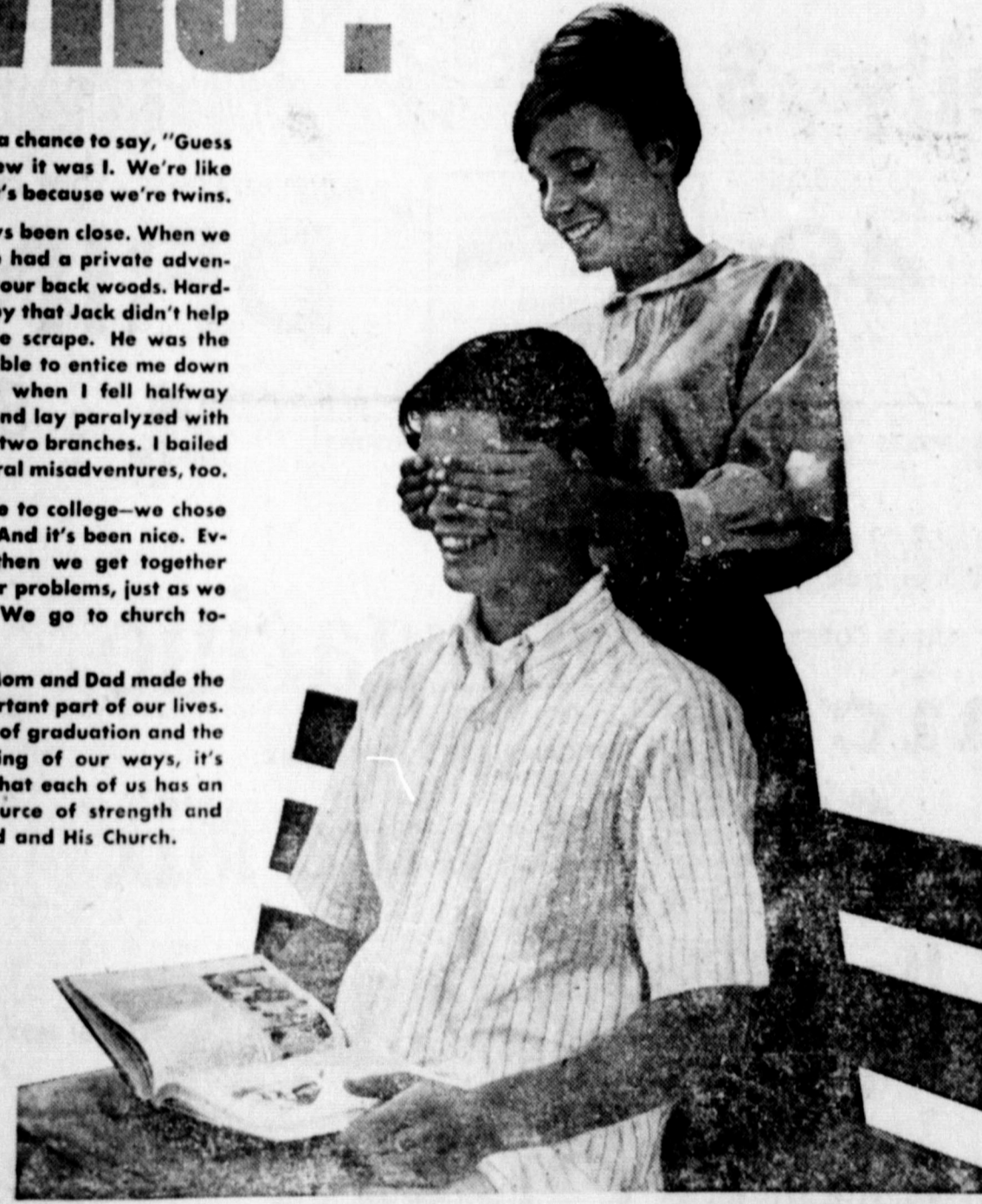

Scriptures selected by the American Bible Society

John 13:31-35	John 14:8-17
John 13:36-14:7	John 15:1-11
John 14:25-31	John 15:18-27

Copyright 1968 Keister Advertising Service, Inc., Strasburg, Va.

ASCS NEWS

GRAZING DATES FOR DIVERTED ACRES EXTENDED

The State ASCS Committee announced on April 16, an additional option that could be used relative to the period of time that grazing could be permitted on cropland acres diverted or to be diverted under the 1968 annual wheat and feed grain programs. Earlier in the year, producers were notified that the non-grazing period for diverted acres in 1968 was between the dates of April 30 and October 1.

After consulting with county ASCS committees in the area of the state where it is common to graze small grain crops such as wheat, oats, rye and barley, the non-grazing period for annual program diverted acres has been revised, in several counties.

The date has been changed for Gray County diverted acres. The new period for non-grazing on diverted acres in Gray county is May 11 through October 14. Producers in Gray County can graze diverted through May 14. They should then stop grazing through October 14 and start grazing again on October 15.

Frankie Rhine and J. Boyd Smith attended the Santa Rosa Round Up at Vernon Friday evening.

CARD OF THANKS

We wish to thank each one for the kind expressions of love and sympathy, at the death of our loved one, Mr. H. W. McCafferty. For the food, flowers, cards, visits and prayers.

Drew, Meril and Beverly Word

GOOD USED TV SALE!

- 1 - 19" RCA Portable & Stand \$75.00
- 1 - 19" Motorola & Console Stand \$75.00
- 1 - 19" Silvertone Console \$100.00
- 1 - 23" Zenith Console \$100.00
- 1 - 23" Admiral - Rolabout Stand \$75.00
- 1 - 17" Zenith Portable \$40.00
- 1 - 14" Motorola Portable \$35.00

WILLIAMS APPLIANCES



Would you sleep as soundly if...

It's hard to imagine not having a telephone... and the security it offers. Help is never farther than your phone. It takes 80,000 telephone men and women to guarantee this dependable service... 24 hours a day... 365 days a year. They give meaning to the words... We may be the only phone company in town, but we try not to act like it. **Southwestern Bell**

ASSEMBLY OF GOD CHURCH Z. A. Myers, Pastor Sunday Services Sunday School 9:45 a.m. Worship 11:00 a.m. Evening Worship 7:00 p.m. Wednesday Service 7:00 p.m.	McLEAN METHODIST CHURCH PRESBYTERIAN CHURCH Services will be held each Sunday morning. Rev. George McDonald will bring the message. FIRST BAPTIST CHURCH Dan Beltz, Pastor Sunday Services Sunday School 9:45 a.m. Worship Service 10:50 a.m. Training Union 6:30 p.m. Evening Worship 7:30 p.m. Wednesday Service 7:45 p.m.	CHURCH OF CHRIST E. E. Smith, Minister Sunday Services Bible Study 10:00 a.m. Morning Service 10:50 a.m. Evening Bible Study 6:00 p.m. Evening Service 7:00 p.m. Wednesday Ladies Bible Study 9:30 a.m. Midweek Worship 7:00 p.m.	KELLERVILLE CHURCH OF CHRIST ALANREED FIRST BAPTIST CHURCH Sunday School 10 a.m. Church Services 11 a.m. Training Union 7 p.m. Church Services 8 p.m. Prayer Meeting, Wed. 8 p.m. W.M.S. Monday 2 p.m.
--	---	---	---

MESSAGE SPONSORED BY THE FOLLOWING BUSINESSES —

- AMERICAN NATIONAL BANK
IN McLEAN
Member FDIC
- ODIS' ELECTRIC CO.
- MOTOR INN AUTO SUPPLY
- WILLIAMS APPLIANCES
- MOLITA'S FLOWER SHOP
- McLEAN HARDWARE CO.
Mr. and Mrs. Jewel Meacham
- MASTER CLEANERS
GR 9-2141
- PARSONS REXALL DRUG
- THE McLEAN NEWS

DOWN MEMORY LANE

50 Years Ago

Born—to Chuck Cooke and wife, Wednesday, May 14, a nine pound boy.

W. C. Foster went to Erick Sunday, returning the same day accompanied by his wife who has been there for several days visiting her sister.

Mrs. A. E. Gething, near Moebette was here Thursday of last week.

Born, Monday night, to Mr. and Mrs. J. O. Pierce, a fine boy.

40 Years Ago

Home economics served a luncheon to the Lions Club Friday, in the high school building.

An election for city water extension bonds in the amount of \$50,000, will be held Monday.

C. C. Cook visited in Pampa the last of the week.

Misses Maybelle, Johnie Haynes and Winnifred Howard spent the weekend in Wellington visiting Miss Pauline Muncie.

Mrs. Fred Smith and daughter, Doris, of Clarendon spent the weekend here.

Miss Frances Noel of Canyon spent the weekend here.

Tom and Louise Harlan spent the weekend in Canadian.

30 Years Ago

The Pioneer Study Club met last Thursday afternoon in the basement of the First Methodist Church for their regular meeting.

Young people from the Pentecostal Church enjoyed a picnic supper at McClellan Creek last Friday evening.

O. G. Stockley made a business trip to Oklahoma City last week.

Mr. and Mrs. S. A. Cousins visited relatives in Clarendon Sunday.

Ed Clifton of Alameda was in town Thursday.

Miss Julia Slough announced her engagement and approaching marriage to Jack F. Van Belder on May 26, at an announcement party given in the home of her sister.

Miss Lola Stanfield announced her approaching marriage to Mr. John Vernon Close of Canadian.

20 Years Ago

The 1949 "Tumbleweed" was dedicated to Mr. F. P. Wilson.

retiring principal. Miss Peggy Shortt was united in marriage to Mr. John A. Yates April 9th.

A. C. Huff is here for an extended visit in the home of his daughter, Mrs. Pete Fulbright.

Mrs. Jesse Coleman and children were in Amarillo on business Saturday.

Mr. and Mrs. James McClellan are the parents of a boy, born Wednesday afternoon. His name is Jonathan Lance.

Miss Geneva Routh is engaged to be married to Mr. Hugh A. Longine Jr. on June 6.

Morris E. Brown suffered an attack of appendicitis and was rushed to Groom to the hospital.

10 Years Ago

Dorothy Pakan, MHS Senior, was awarded the John Phillip Sousa award for her outstanding achievement in the field of music this year.

Mr. and Mrs. Earl Tarbet, Sherri, Rocky, and Diana of Pampa visited with Mrs. Tarbet's parents, Mr. and Mrs. Brent Chapman this past week end.

Mr. and Mrs. John E. Dwyer and children of Groom visited with their parents, Mrs. John Dwyer, and Mr. and Mrs. J. L. Hess, during the weekend.

Mr. and Mrs. Ernest Foshee and children of Lefors visited in the Leon Crockett home Sunday evening.

Mr. Hershel McCarty and boys and Mrs. Odessa Gunn visited Mrs. J. T. Gunn in Clarendon Sunday.

Quilting Held At Presbyterian Church

Quilting was held in the basement of the Presbyterian Church with Mrs. W. A. Glass and Mrs. Edwin Howard as hostesses.

Those attending were: Mesdames Ruth Kemp, Abbie Bizuh, Laura Goodman, Ruby Boyd, H. E. Cavanaugh, Luther Petty, Leon Waldrop, Ola Henderson, Cuba Colie, Juanita Smith, Cecil Nicholas, Eua McClellan, Mary Ellen McClellan, Bertha Smith, Sophia Pettit, Louie Cunningham, Maggie Johnston, Lelia Roberts, R. D. Marrs, Marzie Lisman, Lavern Brooks, Leva Pettit, Madge Page, Martha Aldridge, Elizabeth Kunkel and Lorena Bailey.



WEATHER OR NOT

During spring every fisherman should have his own crystal ball.

For this is the time of year when the whims of weather affect fishing success the most. During these critical weeks not only success, but the fun of going fishing can be ruined by sudden weather changes.

However, you can be your own weather expert. According to the fishing authorities at Mercury outboards there are ways to analyze weather and what it means to your chances of fishing success. The secret lies in interpreting the forecast in terms of how it affects fish.

Rapid changes in barometric pressure, up or down, greatly affect fish feeding activity. A sudden change in air pressure seems to disturb fish and they quit feeding. Most barometric changes are due to the formation of fronts — either cold or warm.

Cold fronts form when cold air pushes its way under a warm air mass, forcing it up. Cold air replaces warm air, clouds form, and violent rainstorms often rage in a narrow line along the front. Air pressure becomes heavier and the wind reverses direction from its normal clockwise flow. Cold fronts generally mean storms; storms usually put fish off their feed.

Warm fronts lessen the air pressure, bringing clouds and thunderstorms along a wide belt. This, too, will cause fish to stop feeding.

Of course, there are exceptions to these general rules. At times fishing in the rain — a slow drizzle, usually can be very productive.

Watch for forecasts of frontal activity. Know that they bring sudden changes in temperature, wind direction and air pressure. Remember that rapid changes in these three factors drastically affect fishing success — usually for the worse.

Accent On Health

If you've heard the old wives tale that lightning doesn't strike in the same place twice, the Texas State Department of Health urges you to forget it.

Not only can lightning strike in the same place twice, it can strike the same place many times. To believe otherwise could cost you your life.

A case in point is the Empire State Building. One summer it was struck 15 times in 15 minutes.

Thunderstorms are common in Texas now, associated with spring's changing weather. Every clap of thunder is a lightning bolt.

A single bolt from one thunderstorm is sufficient to cause injury, death or property damage.

Most vulnerable are persons who live, work and play in rural or open areas. Campers, golfers and swimmers are particularly vulnerable since lightning will usually strike the highest object in an open area. Just recently two fishermen were killed in North Texas when caught on a lake by a sudden storm and struck by lightning.

Many people will run under a tree when caught in a storm, exposing themselves to a great danger, since lightning often strikes lone trees. The bolt travels down the moist interior of the tree, building up extreme heat and pressure which causes the tree to literally explode. As the electrical charge travels downward, small streamers may depart from the main bolt, jumping to nearby persons or objects. Many golfers and others are killed in this manner.

And, persons standing in a large open area where there are no tall objects are equally vulnerable to a lightning strike. Farmers working in fields or riding a tractor often are struck.

If a thunderstorm develops while you are out in the open, head for a building and stay inside until the storm is over. If you are boating or swimming, leave the water and get to a building. If there is no building available head for a grove of trees but avoid the tallest tree or lone trees. In an open area, lie down until the storm passes.

An automobile with a steel body is considered a safe place since the steel shell will lead the charge of electricity to the wheels, from where it will jump to the ground. But a convertible doesn't afford protection.

WHAT TO DO WITH OLD FARM BUILDINGS—Make a thorough cost study and determine whether or not it would cost more to rebuild and repair than build a completely new building, suggests W. S. Allen, Extension agricultural engineer. Some old buildings can be used economically and efficiently in new and modern farm facilities while others should be razed, he said.



OUR MOTHER'S DAY "CARD" of SUPER FOOD VALUES

DEL MONTE YELLOW CORN 303 CAN 2 FOR \$1.00

IMPERIAL PURE CANE SUGAR 10 LB. BAG \$1.15

DIXIE PAPER PLATES 150 COUNT 99c

NESTLES CHOCOLATE DRINK 16 OZS. 45c 32 OZS. 85c

WELCH - 20 OZ. Grape Jelly 3 FOR 89c

GLADIOLA 5 LB. BAG. Flour 49c

GLADIOLA POUND Cake Mix 3 BOXES 89c

PINKNEY SUNRAY SUGAR CURED Picnic SHOULDER LB. 39c

NORBEST GRADE A Turkey Hens POUND 29c

SHURFRESH CHEESE SPREAD 2 LB. BOX 89c

Whipping Cream 1/2 PINT 29c

NESTLES INSTANT Nestea 1 OUNCE 45c 2 OUNCES 79c 3 OUNCES 99c



SHURFINE CUT ALL GREEN ASPARAGUS 303 CAN 2 FOR 69c

SHURFINE EARLY HARVEST Peas 303 CAN 2 FOR 39c

FRESH Strawberries 4 PINTS \$1.00

RED OR WHITE Potatoes 10 LB. BAG 39c

STRAIGHT NECK YELLOW Squash POUND 15c

WAGNER BREAKFAST - YOUR CHOICE DRINK QUART 4 FOR \$1.00

SOFT PARKAY 16 OZ. TUB 39c

Margarine

DUNCAN HINES - FAMILY MIX Brownie Mix 55c

SUNSHINE CRACKERS LB. BOX 33c

BLEACH Clorox 1/2 GALLON 35c

FREE COUPONS: SHEETS, BASKETBALLS, BODS & BODLS, BILLS, PUTBALLS, LADIES HOSE, WHEN YOU SAVE SHURFRESH COUPONS

DERBY DRIVE - IN THEATRE

FRIDAY AND SATURDAY "SAMPSO NAND DELILAH" Cecil B. DeMills Colossal Drama in Technicolor

SUNDAY AND MONDAY "5 CARD STUD" Dean Martin and Robert Mitchum

the Original Lindy UTILITY BALL POINT PENS

America's Finest Writing Instrument

for only 39c

Perfect Balance Prevents Writing Fatigue

Do Not Accept Substitutes. Look For The Name "LINDY" On The Pen!

GIANT INK SUPPLY 12 © 1959 I.P. CO. INC.

BRILLIANT INK COLORS

Color of Pen is Color of Ink

BLUE • BLACK • RED • GREEN

TURQUOISE • BLUE-GREEN • GOLD

BROWN • LAVENDER • ORANGE

BLUE-BLACK • MAROON

Also Available in 5" Pocket-Purse, Shorty Size #450

• Permanent, • Non-Transferable, • Non-Smudging

• Ink meets Gov't. Spec. TT-1-562

• Nationally Advertised • Unconditionally Guaranteed

The McLean News

Specials Good Fri. and Sat. May 9, 10, 1969

Store Hours: 8 a.m. to 6 p.m.

DOUBLE GUNN BROS. STAMPS EVERY WEDNESDAY

With Purchase of \$2.50 or More (Excluding Cigarettes)

YOU'LL FIND IT IN THE WANT ADS!

CLASSIFIED

Telephone 779-2447
Advertising Rates
Insertion 4c per word
Additional Insertions 3c per word

WANTED

Lawn mowing jobs
Woman, 779-2845 19-7p

FOR RENT

Three bedroom house, unfurnished \$70. 6th Ave. Call 374-0230 or write Jolly, 3212 W. 10th, Amarillo 17-tfc

2 3-room unfurnished with garage. Nida Green. GR9-2053 44-tfc

Large 5 room and apartments. Call 779-2768 19-tfc

3 room furnished Mrs. Madge Page, 779-19-tfc

FOR SALE

Large 4 room house, cement cellar and 5 lots. 779-2846 or 779-2531. 19-tfc

Dairy Mart equipment. Contact Eddie Bartley, Amarillo. 17-tfc

3 bedroom house. Call 779-2042 or see person. 13-tfc

Well five room home. For sale in Clarendon. Call McLean 779-2846 14-tfc

COURTEOUS SERVICE CLIENT - DEPENDABLE

MASTER CLEANERS

McLean, Texas
Pickup and Delivery
Phone GR 9-2141

DR. JACK L. ROSE

OPTOMETRIST
9 a.m. - 5 p.m. Fri. 2 p.m. - 5 p.m.
For Appointment Call BL 6-3203
ACROSS STREET WEST OF HOSPITAL
7 N. WALL SHAMROCK, TEXAS

WILLIE'S & CARL'S BARBER SHOP

Two Barbers Ready To Serve You -
For First Class Hair Cuts, Shaves
Shampoos, Tonics and Facials.

THAT'S A FACT

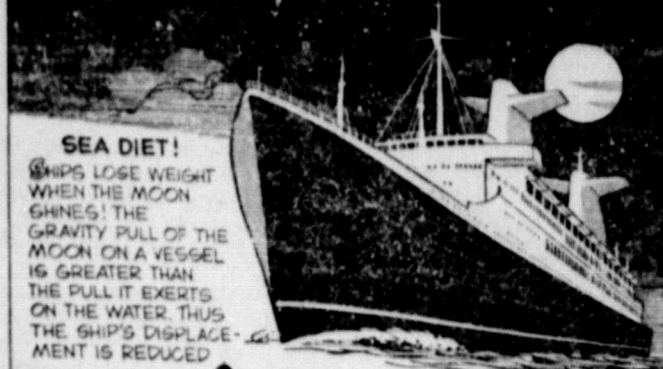

SEA DIET! SHIPS LOSE WEIGHT WHEN THE MOON SHINES! THE GRAVITY PULL OF THE MOON ON A VESSEL IS GREATER THAN THE PULL IT EXERTS ON THE WATER. THUS THE SHIP'S DISPLACEMENT IS REDUCED.

NO RENT HIKE! FOR THE PAST 273 YEARS, THE GOVERNOR OF VIRGINIA HAS BEEN COLLECTING RENT FROM WILLIAM AND MARY COLLEGE - 2 LATIN VERSES!

FOR SALE - Two bedroom home, wash house, concrete cellar, garage, new drapes and wall to wall carpet. 714 E 1st. 779-2349. 11-tfc

MISCELLANEOUS

THERE'S a beautiful Mother's Day card and a very special gift for each of the many "Mother's" you wish to honor on Mother's Day at Veral Lynn Gift Shop. 19-tfc

A SAFE place for your valuables. Rent a safety deposit box at The American National Bank in McLean. 19-tfc

CHECK... G Accounts - Savings Accounts - All Types of Loans - Complete Banking Service - A Full Service Bank. American National Bank in McLean. 19-tfc

McLEAN LODGE 889, A.F.&A.M. Regular meeting second Thursday, each month - 7:30 p.m. All members urged to attend. Practice First and Third Tuesday Nights Each Month... 19-tfc

LEGAL PUBLICATION

NOTICE TO ALL PERSONS HAVING CLAIMS AGAINST ESTATE OF JESS KEMP

Notice is hereby given that original letters testamentary upon the estate of Jess Kemp, were issued to me, the undersigned, on the 5th day of May, 1969, in the proceeding indicated below, my signature hereto, which is still pending, and that I now hold such letters. All persons having claims against said estate, which is being administered, in the county below named, are hereby required to present the same to me respectively, at the address below given, before suit upon same are barred by the general statutes of limitation, before said estate is closed, and within the time prescribed by law. My residence and post office address are McLean, county of Gray, state of Texas. Dated this 6th day of May, 1969.

Ruth Kemp
Independent Executrix
of the Estate of
Jess Kemp, No. 3670
in the County Court
of Gray County, Texas
19-1p

Drivers Licenses Test And Renewal Stations Listed

Because of the new regulations put on drivers license renewal, time and places have been appointed to handle renewals and new applications.

Amarillo Pampa and Shamrock are the official stations that the residents of McLean can use. These license can be renewed and applications for license will be taken.

Pampa Highway Patrol station will be open for renewals Monday and Friday test can be taken Monday, Tuesday and Friday. In Shamrock the Patrol office will be open for test and renewals on Thursday.

Those persons who will be applying for their Texas license for the first time must have a birth certificate. The Highway Patrol also asked that each person bring with them the notice

Molding fibers into fabrics, then into garments, may be a clothes manufacturing method of the future, predicts Extension clothing specialist Graham Hard. Molding may replace weaving and someday people may dress themselves by stepping into a clothes-making machine, pressing a button and molding his outfit on the spot.

The Old Timer
"Early to bed, early to rise, enables you to save enough to do otherwise."

Sportsword Puzzle

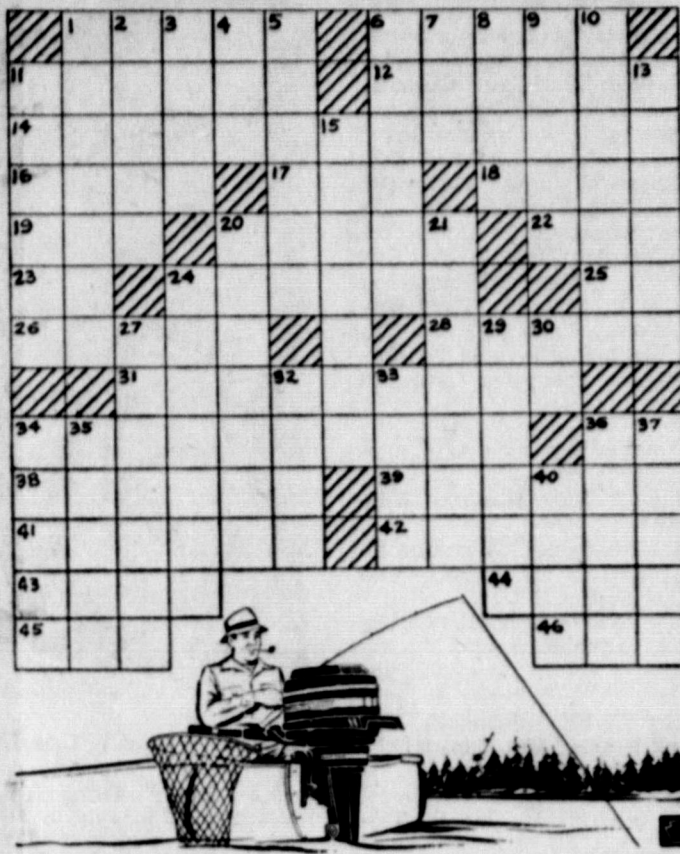

ACROSS
1. Good buys. 27. Hard pesos. 46. Infant.
6. Speed con. 29. Great physical condition.
11. Take on gas (2 wds.). 30. Fable author.
12. U. S. moon program. 31. Ran like a rabbit.
14. Great New York fishing water. 32. Ocean temperature (3 wds.).
16. Overload: Abbr. 36. The ruddy duck (3 wds.).
17. California mountains. 40. It's the out-barkation: Abbr. for us.
19. Basic fishing tackle. 41. Whiskey.
21. Water at the mouth. 42. Advantage.
22. Exist. 43. Wife of Geraint.
23. Russian opera prince. 44. It spoils a camping trip.
25. Days of old. 45. Artificial fly like an insect.
26. Begin to

OUTDOORS IN TEXAS

If you're not a bass fisherman you soon will be after reading Grits Gresham's excellent book on that subject. He will whet your appetite to try it, then tell you how to do it. Grits is an outdoor writer and photographer of national prominence. He's a Louisiana who has fished the country over. You have seen his stories and pictures in numerous sports magazines and many, many times in Outdoor Life. Grits is not only an ace photographer but he's also tops as an angler. So if you want a short-course in how to do it and what to do it with, from one who really knows, get a copy of the "Complete Book of Bass Fishing."

RENEWAL - Mrs. J. R. Phillips, J. N. Litchfield, Arley Bentley, T. J. Coffey, Mrs. Lavada Cash, Kenneth Hambricht, T. T. Griffin, Bledsoe and Forbes, M. M. Burroughs, Lady Bryant, Mrs. Dalton Jones, Fred Patterson.

HONOR ROLL
Mr. and Mrs. Dick Dennis and Heidi of Richardson were guests of the Evan Sitters over the weekend.

IDEALS, RACES, FILLUP, APOLLO, LAKE, CHAMPLAIN, OL, SIERRAS, PE, ROD, DROOL, ARE, I, GOR, EL, D, CLOY, DURS, L, SHAPE, AESOP, THARED, ASEASTORME, SALT, WATER, TEAL, LIFE, RY, E, DGE, ENID, RAIN, T, OT

THE McLEAN NEWS
Established 1904
P. O. Box H Zip Code 79057 Phone 779-2447
Published every Thursday McLean, Gray County, Texas
E. M. BAILEY PUBLISHER
DELORIS BAILEY EDITOR

News From HEALD
Mrs. O. O. Tate and Mrs. Ott Davis visited in the Geo. R. Reneau home at Lela on Tuesday of last week.
Mr. and Mrs. H. C. Nelson of Dimmitt attended the funeral of his aunt, Mrs. M. C. Burdine of Alanreed and also visited in the home of Mrs. Nelson's sister, Mrs. K. S. Rippey.

PUBLIC NOTICE
Proposed CONSTITUTIONAL AMENDMENT
NUMBER ONE ON THE BALLOT (HJR3)
BE IT RESOLVED BY THE LEGISLATURE OF THE STATE OF TEXAS:
Section 1. That Sections 42, 46, and 48 of Article III, Sections 3a and 7 of Article VII, Section 12 of Article VIII, Section 3 of Article IX, Sections 1, 3, 4, 5, 6, 7, 8, and 9 of Article X, Section 10 of Article XI, Sections 3, 4, 5, and 7 of Article XII, Sections 1, 2, 3, 4, 5, 6, and 7 of Article XIII, Sections 2, 3, 4, 5, 6, 7, and 8 of Article XIV, Sections 3, 4, 7, 13, 29, 32, 34, 35, 36, 38, 42, 45, 46, 54, 55, 57, 58, and 60 of Article XVI, Constitution of the State of Texas, be repealed, it being specifically

PUBLIC NOTICE
Proposed CONSTITUTIONAL AMENDMENT
NUMBER THREE ON THE BALLOT (SJR31)
BE IT RESOLVED BY THE LEGISLATURE OF THE STATE OF TEXAS:
Section 1. That Section 24, Article III, Constitution of the State of Texas, be amended to read as follows:
"Section 24. The Lieutenant Governor and the Speaker of the House of Representatives shall each receive from the Public Treasury an annual salary in an amount to be fixed by the Legislature, not to exceed one-half the annual salary of the Governor. Each other member of the Legislature shall receive from the Public Treasury an annual salary to be fixed by the Legislature, not to exceed the annual salary paid to a district judge from state funds. Members of the Legislature shall also receive a per diem of not exceeding Twelve Dollars (\$12) per day during each Regular and Special Session of the Legis-

PUBLIC NOTICE
Proposed CONSTITUTIONAL AMENDMENT
NUMBER SEVEN ON THE BALLOT (HJR4)
BE IT RESOLVED BY THE LEGISLATURE OF THE STATE OF TEXAS:
Section 1. That Section 51-d, Article III, Constitution of the State of Texas, be amended to read as follows:
"Section 51-d. The Legislature shall have the power, by general law, to provide for the payment of assistance by the State of Texas to the surviving spouse and minor children of officers, employees, and agents, including members of organized volunteer fire departments and members of organized police reserve or auxiliary units with authority to make an arrest, of the state or of any city, county, district, or other political subdivision who, because of the hazardous nature of their duties, suffer death in the course of the performance of those official duties. Should the Legislature

ELECTRIC AIR CONDITIONING...
Cools even if the temperature is 100 degrees!!!
And that's how it is with ELECTRIC air conditioning
Comfort ELECTRIC Cooling

PUBLIC NOTICE
Proposed CONSTITUTIONAL AMENDMENT
NUMBER FOUR ON THE BALLOT (SJR6)
BE IT RESOLVED BY THE LEGISLATURE OF THE STATE OF TEXAS:
Section 2. All occupation taxes shall be equal and uniform upon the same class of subjects within the limits of the authority levying the tax; but the legislature may, by general laws, exempt from taxation public property used for public purposes; all real and personal property owned by a nonprofit water supply corporation which is reasonably necessary for, and is used in, operation of the corporation in the acquisition, storage, transportation and sale of water as authorized as its sole legal purpose; actual places of (or) religious worship, also any property owned by a church or by a strictly religious society for the exclusive use as a dwelling place for the ministry of such church or religious society, and which yields no revenue whatever to

Mrs. Housewife And The Grocery Budget

"Today you spend a bit over 17 percent of your after tax income dollar for food, a record low for the United States, and a proportion unequalled by any other Nation. Only about 14 percent of your after tax dollar goes for food that you eat at home against more than 16 percent as recently as 1960. A significant proportion of the month-to-month over-all food price rise during 1968 has reflected the rising cost of eating out due largely to the mounting labor cost in restaurants."

"How can the cost increase in Mrs. Housewife's food budget be explained? It certainly is not all her imagination that her shopping trips to the grocery store are costing more."

There are a number of explanations and some of the most significant ones are the following:

1. The consumption of beef on a per person basis has soared from 59 pounds a year in 1945 to 106 pounds a year. This increased preference for the higher price types and cuts. In the case of meat, "the law of supply and demand" has been at work and meat prices have gone up.
2. In our most affluent society, people have elected to pay more for more costly convenience foods. For example, since 1947 per capita consumption of fresh fruits has declined from 140 pounds to 79 pounds, per year, consumption of process foods has climbed from 41 pounds to 51 pounds. These convenience foods, wanted and used by Mrs. Housewife, for the most part, are far more expensive than similar foods prepared at home.

The weekly grocery budget is also going up, because in many homes more food is being consumed. For example, many people embark on the fanciest type of home entertainment and will serve gourmet meals or big steak dinners to their friends, and in the process of doing this Mrs. Housewife is buying record quantities of snacks, imported gourmet foods, out of season delicacies, etc. These expenses add substantially to her grocery bill.

Another reason for the increase in food consumption would be teenage children. This is the year when the younger generation is becoming a majority of the population and the younger generation is composed of big eaters. To illustrate this point, the Agriculture Department has calculated the weekly cost of feeding a family of four in which two children are pre-schoolers to be \$28.50. But, if the children were teenagers, the cost would soar to \$39.90.

Mr. and Mrs. E. M. Bailey attended the Panhandle Press association in Amarillo Friday and Saturday.



Money that talks (twice)

The money that bought these U.S. Savings Bonds says two things: It says, "Here is a family that wants to do its share in keeping our country strong—"

It also says, "Here is a family that contributes to the strength of its country by keeping itself strong and independent."

New Freedom Shares

Now, when you join the Payroll Savings Plan or the Bond-a-Month Plan, you are eligible to purchase the new type U.S. Savings Notes—Freedom Shares—that pay 4.74% when held to maturity of just 4½ years, and are redeemable after one year. Freedom Shares are available on a one-for-one basis with Series E Bonds. Get all the facts where you work or bank.

Join up. America needs your help.

U.S. Savings Bonds, new Freedom Shares

The U.S. Government does not pay for this advertisement. It is presented as a public service in cooperation with the Treasury Department and The Advertising Council.



Randy Suggs Has Birthday Party

A birthday party honoring Randy Suggs on his seventh birthday was held Thursday afternoon, May 1 in the City Park. Cake and ice cream was served to the following guests: Both Smitherman, Susan Stephenson, Letha Estes, Trudy Stewart, Edward Thomas, Buddy Hall, Jonathan Douglas, Kirk Douglas, Brad Melton, Wade Smith, Terry Harlan, Dwayne Morgan, Jess Grider, Joe McCurley, and Don McCurley. A good time was had by all.

BIRTHDAYS

- May 13—Mrs. Woodrow Wilkerson.
- May 14—Sidney Gilbreath, Elton Johnston Jr., Mrs. Clyde Brown, Janice Hill.
- May 15—Walter Craig Corbin, Davey Smith Haynes.
- May 16—R. J. Turner, Clinton Corbin.
- May 17—Elton Johnston, Mrs. Frank Reeves, Mrs. James Coleman, Mrs. Jim Watson.
- May 18—Mrs. L. H. Earthman, Troy Don Corbin, Joe B. Taylor Jr., Mrs. O. W. Stapp, Pierce Castleberry Jr.
- May 19—Jimmy Vineyard, Helen Simmons, Mrs. May Chilton.

dent of the Samnorwood public schools from 1946-1964. He is a native of McLean, where he served as principal, teacher and coach for four years. Karon's mother is the former Ruth Aileen Williams of Elmer, Okla.



Tanker To Test Arctic Route

Establishment of the first commercial shipping route through the Northwest Passage may be the eventual result of a special tanker test scheduled in July by a group of oil companies. Purpose of the test is to determine the feasibility of transporting oil by tanker from Alaska's North Slope to the U.S. East Coast by way of the Northwest Passage. Project Manager Stanley B. Haas of Humble Oil & Refining Company's Marine Department

Mrs. W. E. Kennedy returned home Wednesday from Highland General Hospital in Pampa after a eight day stay. She is slightly improved.

Mrs. Bill Foster has returned home to Arlington, Va., after visiting her parents, Mr. and Mrs. Evan Sitter and brother, Spencer Sitter.

News From Gray County

By Stephen Qualls

Is your rangeland producing at its potential?

A new concept in range management may increase your income from rangeland up to 25 percent over a period of several years.

Pioneered by the Sonora Experiment Station, the new concept—range rotation—deferred grazing—has been tested by several Panhandle ranchers' with excellent results.

The rotation grazing system can be fitted to any size operation. It can be set up to include two, three or four pastures. Here's how the basic system works:

1. Increased grass production due to periodic defoliation.
2. Increased utilization of er palatable plants due to intense grazing periods.
3. Fewer number of head of, especially in rough and due to more limited and pact area.
4. Reduced labor expense since one pasture will be at all times.

If you are interested in a system, please contact the Pampa SCS office.

ODIS' Electric Service

For Your Electrical Needs

— FREE ESTIMATES

Day - Telephone - GR 9-2652 GR 9-2652

DERBY DRIVE - IN THEATRE

FRIDAY AND SATURDAY
"SAMPSON AND DELILAH"
Cecil B. DeMille's Colossal Drama In Technicolor

SUNDAY AND MONDAY
"5 CARD STUD"
Dean Martin and Robert Mitchum

SPECIAL LOW PRICES TO SAY HAPPY MOTHER'S DAY!

YOUR CHOICE

Hi-C

46 OZ. CAN

3 FOR 79¢

YOUR CHOICE

Hi-C

46 OZ. CAN

3 FOR 79¢

We're saying 'Happy Mother's Day' with extra special Low Prices to give you a Cartful of extra MOM-moth BUYS in fine food supplies. So hurry to PUCKETT'S for a Big Bouquet of Bargains and give your budget a beautiful Gift of Thrift!

SWANS DOWN ANGEL FOOD CAKE MIX 39¢

SWANS DOWN Layer Cake Mix 4 FOR \$1

Mrs. Tuckers BISCUITS 3 LB. CAN 53¢

KIMBELLS ONLY 6 FOR 49¢

GALA 2 ROLL PACK SYRUP 39¢

GIFFINS WAFFLE SYRUP QT. 45¢

MARYLAND CLUB Coffee 69¢ 138 20¢

STRAWBERRIES 4 PINTS \$1.00

Whipping Cream PLAINS 29¢

TEXAS FRESH CORN 5 FOR 29¢

5 OZ. GLASS KRAFT Cheese PIMENTO AND OLIVE PIMENTO PINEAPPLE - OLD ENGLISH & BACON

3 OZ. PKG. ASSORTED

Jell-O

10 FOR \$1

PUCKETT'S

FOOD STORE

SPECIALS GOOD FRIDAY AND SATURDAY, MAY 9, 10, 1969.

BACON

CUDAHY BAR S 2 LB. PKG. \$1.19

TASTE SEALED APRICOTS 2½ SIZE CAN	3 FOR \$1
Peaches OSAGE 2½ SIZE	3 FOR 89¢
DEL MONTE 303 SIZE CAN FRUIT COCKTAIL	4 FOR \$1
VAN CAMP VIENNA SAUSAGE	5 FOR \$1
MILE HIGH GREEN BEANS	7 FOR \$1

GOLD STANDARD TALL

Salmon 69¢

BESPART FROZEN ORANGE JUICE 4 FOR \$1

BAMA APPLE BUTTER 3 FOR \$1

WILLIAMS INSTANT MASHED Potatoes 69¢

EQUAL TO 10 LB. SACK POTATOES

LANES MARDI GRAS

Ice Cream 45¢

½ GALLON

1 LB. CAN 2 LB. CAN 3 LB. CAN

Coffee 69¢ 138 20¢

TEXAS FRESH CORN

5 FOR 29¢

5 OZ. GLASS KRAFT Cheese

PIMENTO AND OLIVE PIMENTO PINEAPPLE - OLD ENGLISH & BACON

WE ARE YOUR TOP STAMP REDEMPTION CENTER

TOP

NONE MORE VALUABLE