

The McLean News

Promoting the Interests of McLean, Southern Gray County and Surrounding Communities

Price 10c

Volume 67

McLean, Gray County, Texas 79057, Thursday, February 26, 1970

Number 9

State Capital News

By Vern Sanford

Homeowners throughout Texas apparently are in for a substantial increase in their insurance payments. The State Insurance Board's staff recommended these average increases:

- Statewide extended coverage, 6.9 per cent.
- Fire insurance, 1.7 per cent.
- "Homeowners" policies 18 per cent.

Recommendations were made by the insurance board held its usual hearing preparatory to promulgating new rates and making some new changes in rules concerning these forms insurance.

The board will set new rates at the end of next month, making the effective date early in 1971.

Rates actually will vary according to location, building and construction.

Another jolt would be Texas Insurance Advisory Association's recommendation of mandatory \$250 deductibles statewide on all windstorm, hurricane and hail coverage. Mandatory deductibles now apply only to seacoast territory for type coverage, and that is limited to \$100.

IIA further suggested one optional "homeowners" policy be permitted. Present policies now run for three years.

DRINKS LAW TO BE ENFORCED

Texas Alcoholic Beverage Commission served notice it intends to enforce the law against sale of liquor by the drink despite the court's invalidating its private club "guest" rule.

Case involving the rule is on appeal to the State Supreme Court. Meanwhile, ABC said homeowners are mistaken in interpreting the Court of Civil Appeals' decision as giving them the go-ahead for mixed-drink sales to walk-in guests. ABC also predicted an early court test of the law under which distribution of Coors Beer has been restricted in Texas, but already has held invalid 1968 directive which said that "no requirement of warehousing refrigeration was termed forbidden 'inducement.'"

SINE REFERENDUM CONSIDERED

Gov. Preston Smith asked the Democratic Executive Committee to consider putting a question of school busing to a referendum on the 1972 Democratic primary as a referendum issue.

While not stating his own position, Smith argued that Texas voters should have a chance to express their opinions. He noted that the problem is "a local and local issue," and led on federal officials to assist us at the state and local level to upgrade our neighborhoods and our schools.

Meanwhile, the busing issue is in for attention from Democratic Senatorial candidate Lloyd Bentsen, who called compulsory busing "the most disruptive threat facing public education in America."

Smith sent a telegram to Sen. John Tower in Washington, asking him to "use your influence with the Republican administration" to obtain "more realistic, impartial and reasonable" treatment of Texas school districts by the Department of Health, Education and Welfare. He cited his meeting with 150 citizens from East Texas school districts (particularly Tyler and Longview) as motivating his request.

COURTS SPEAK

Court of Criminal Appeals held the new state anti-riot law which permits prosecution of a participant in a disturbance even though there is no evidence he committed acts of violence.

Supreme Court backed the Antonio Court of Civil Appeals in ruling that a juvenile is sentenced for as much as five years in a reformatory if an act punishable by no more than a year in prison is committed by an adult.

High Court reversed the 10th Court of Civil Appeals' conclusion that a two-way telephone service in McAllen is a telephone service subject to state gross receipts taxes.

ALL APPEALS ELECTION



Dennis Duniven Is Selected As Most Valuable Player

The 1969 McLean High School Tiger Football banquet was held last Saturday night at the McLean Country Club.

Following the welcome by Jay Thompson, Lions Club president, Jackie Enright, 1969 Football Queen was presented by Dennis Duniven, David Brown and Jim Barker.

The McLean News Most Valuable Player Award was presented this year to Dennis Duniven for his outstanding play during this football season. Dennis is a senior and the son of Mr. and Mrs. Bob Duniven.

The main speaker for the banquet was Weldon Trice from West Texas State University.

GRAY COUNTY FARM NEWSLETTER

by Evelyn Mason

SING-UP IN 1970 PROGRAMS

Sign-up in the 1970 programs on cotton, wheat and feed grain began on Feb. 2 and will last through March 20. Several producers have already been in to sign in the programs. The programs are very similar to last year's programs. Some changes are:

There are no advance payments made in 1970 programs. Sweet Sorghum is not authorized as an approved cover on diverted acres. Diverted acres must not be grazed between May 1 and October 1.

BREAKING OUT NEW LAND

If new land is broken out on the farm, the conserving base will be increased acre for acre by the amount of new land broken out.

RELEASE AND REAPPORTIONMENT OF COTTON ACRES

The final date to release any unused 1970 cotton allotment is March 8. This is also the final date to request more cotton for your farm. Producers who do not plan to use the cotton allotment may want to check into releasing it for 1970.

LOAN PROGRAM

Extension of the 1969-crop grain sorghum under warehouse loan has been authorized. The 1967 and 1968 crop of grain sorghum under extended loan is not authorized for extension and requires settlement.

prices they are getting for calves. The stocker-feeder operator will be in a squeeze for the next few months. Watch out for a fall shake up in prices on all classes. Unemployment and tight money will have its effect by then. This is contrary to what most economists are predicting. We are overdue due for a 1950 Model sudden price drop. In my opinion don't turn down any fancy prices in advance contracts for fall on any class of cattle. Beef is the luxury item in the food budget. It is the first item cut out of an unemployed person's diet. It is the first item added when he gets a job.

SCHOOL DISTRICT TO VOTE MONDAY ON BOND ISSUES

Open House March 5 At McLean Schools

March 2-6, has been designated as Texas Public School Week. Jack R. Riley, Superintendent of McLean Public School, Carl A. Dwyer, High School Principal, Billy Bob Adams, Elementary School Principal and all school personnel would like to extend an invitation to each and every citizen of this community to visit their school during Public School Week. You are always welcome to visit your schools, but are especially encouraged to do so at this time.

Open House will be held in the McLean Schools on Thursday, March 5, from 6:00 p.m. to 8:00 p.m. The teachers will be in their respective rooms to welcome and visit with parents and other interested patrons. We hope all of you will make a special effort to attend.

PFC Earl Tidwell Killed In Action, Buried Sunday

Funeral services were held Sunday, February 22 in Parkway Church of Christ for P.F.C. Earl Tidwell Jr. of Arlington, who was killed in action in Vietnam on Cambodian Border Saturday, February 14th.

He was married to the former Carolyn Stroud. He was a brother-in-law to Mrs. Don Hauck and Mrs. Laura Goodman's granddaughter's husband. Attending the funeral from McLean were Mrs. Laura Goodman, Mr. and Mrs. Don Hauck and Mrs. J. D. Fish.

McLean Stock Show Saturday, Feb. 28

FFA and 4-H Club members will exhibit their projects for this year Saturday, February 28 starting at 1:00 p.m. at the FFA Barn south of McLean.

Judge for this show will be Mr. Jerry Hawkins, ag teacher at Clarendon Junior College.

The members of the FFA and 4-H club extend an invitation to everyone to attend and support the youth.

PEP Meeting Confab Set For March 3 In Amarillo

Marketing of High Plains Agricultural Products in the Seventies" will be the theme of PEP (Panhandle Economic Program) Marketing Conference slated for March 3 in Amarillo.

The conference will be held at the Holiday Inn West and will begin with registration at 8 a.m., reports County Agricultural Agent Foster Whaley. It is being sponsored by the PEP Agricultural Marketing and Policy Task Force and the Texas Agricultural Extension Service.

Program chairman will be R. C. (Dick) Cline of Amarillo who is also chairman of the Marketing and Policy Task Force and vice-chairman of the PEP Executive Committee.

The \$450,000 Bond Election for the McLean Independent School District is drawing near with those "For" and "Against" going to the polls Monday, March 2.

Three propositions are to be voted on Monday at the City Hall. The ballot will read as follows:

PROPOSITION NO. 1
"For" or "Against" Maintenance Tax

PROPOSITION NO. 2
"For" or "Against" The issuance of bonds and levying taxes in payment thereof.

PROPOSITION NO. 3
"For" or "Against" The assumption of bonded indebtedness and the levying of the tax in payment thereof.

You must vote each proposition separately, place an (X) either by For or Against on each Proposition, or posted voting instructions state you can vote "Against" by crossing out the Proposition. There is a sample ballot on the inside of the paper.

Qualified voters in the McLean Independent School District will go to the polls on Monday, March 2, to make a decision on \$450,000 in bonds which has been requested by the Board of Trustees. According to recent Federal Court Ruling, every qualified voter, whether he is a property owner or not, must be allowed to vote in the bond election. A qualified voter is one who has resided in Texas one year, Gray, Wheeler or Collingsworth Counties (within the boundaries of McLean ISD) six months; and holds a voter registration certificate. This is one of the most important decisions to the future of our schools and it is absolutely vital that patrons and taxpayers be informed on the issues of this election.

The funds from the proposed bonds will be used to remodel the existing gymnasium and build new high school facilities.

NOTICE

The City, County and School business offices will be closed Monday due to the School Bond Election.

Little Cubs Begin Season

BY Cherylan Holmes

The sixth grade cagers will touch off their season this Thursday, the 26th in Lefors at 4:00 p.m. Members of the boys team are Tony Bailey, Roger Mac Bowling, Team Captain Marti Duniven, Morse Haynes, Keith Martin, Roger Myers, Bobby Phillips, Bryan Thomas and Johnny Winegart.

Girls team members are Halcyon Back, Tammy Bailey, Christi Burcham, Virginia Burden, Molly Cook, Cathy Curry, Diana Curry, Catherine Fish, Arlene Griffin, Peggy Haire, Monica Hathaway, Becky Henley, Terri Henley, Betty Holmes, Delinda Howard, Belinda Hutchinson, Denise Lamb, Pam Lowery, Kathy Raines, Janet Smith and Barbara Winegart.

Although there are only two confirmed game dates, the Little Cubs are anticipating approximately nine games during their season. Those two are the aforementioned Lefors game and a Lefors Tournament March 4 through 6.

Hospital Auxiliary To Have Garage Sale

The McLean Hospital Auxiliary will have a garage sale March 5th, 6th and 7th from 10:00 a.m. until 5:20 p.m. The sale will be held in the building one door north of Bob Massey's McLean Cafe. Proceeds of the sale will be used to buy divider curtains for the hospital rooms.

Enrollment Period For Medicare Ends March 31

The annual period for enrolling in the supplemental medical insurance program under Medicare will end on March 31, 1970, according to Howard L. Weatherly, manager of the Pampa social security office.

This will be the last opportunity for many persons over 65 to become eligible for the doctor bill part of Medicare. Those enrolling during this period will have this coverage effective July 1, 1970.

Pampa Lions Minstrel Show To Be In McLean March 7

The McLean Lions Club will sponsor a performance of the Pampa Lions Minstrel Show, Dixieland USA on Saturday, March 7, in the high school auditorium at 8:00 p.m. The Minstrel is an annual show put on by the Lions of Pampa and is a real treat. Reserve seats are on sale at the present time. Don't miss this affair. Call some Lion now and get your tickets to this show whether reserve or general admission. No one will want to miss this show. Crackerjacks will be sold at intermission and prizes will be given to lucky persons finding a prize number in their crackerjacks box. An abundance of good prizes will be on hand.

Support your local Lions Club by attending this show. Proceeds will be used by your Lions Club for the promotion of worthy causes. It was very difficult to get this show to come to McLean and we must have a full house on hand to make this event successful. Please call now and make arrangements for your tickets. Lion Guy Hester is in charge of the ticket sales, however any Lion you contact will be glad to deliver your tickets to you. See you Saturday, March 7, in the high school auditorium at 8:00 p.m. for an evening of family fun and entertainment.

February 21-28 Is FFA Week

The Future Farmers of America is a national organization of, by, and for students studying Vocational Agricultural in the public schools. The FFA is an educational, non-profit, non-political youth organization of voluntary membership, designed to develop agricultural leadership, character, thrift, scholarship, cooperation, citizenship and patriotism. One of the requirements for membership is that the students must be enrolled in a high school class of Vocational Agriculture. The age limit is 12 - 21. In these vocational agriculture classes, students are provided an opportunity to secure and scientific training in all phases of agriculture.

Texas is the largest of the fifty chartered State Associations with over 10% of the national membership. Texas has 940 chapters with a membership of over 49,000. The national membership is over 450,000 and is sponsored by the State Department of Education. The Texas Association of FFA is sponsored by the State Department of Education. The high schools in Texas serve as local sponsors. The local vocational agriculture teachers serve as the local FFA Chapter Advisor.

The FFA provides training for those interested in production agriculture as well as those anticipating careers in off-farm agricultural occupations. The FFA, through the vocational agriculture classes, provides training for the entire agriculture industry, both on-farm and off-farm. Four out of every ten employed persons in the United States work in some phase of the agriculture industry.

The FFA strives to furnish well-trained leaders and citizens for responsible positions in agricultural business and industry, professional agricultural work, farming, and ranching. Presently Texas high schools are offering vocational agriculture classes in production agriculture, agricultural mechanics, horticulture, meat processing, forestry, and off-farm agriculture.

Don't Delay In Filing Income Tax

February 22 was not only the birthday of the Father of our Country, it is also the midpoint between January 1 and April 15. Although many taxpayers have taken advantage of the 52 days before February 22 to file their 1969 income tax return, at least 30% - and probably 1/3 - won't take advantage of at least 50 of the 52 days between February 22 and April 15. There are far too many taxpayers who cost themselves money by crowding the income tax filing deadline and then forgetting many of their deductions as well as making other errors in their last minute rush to beat the deadline.

If you didn't celebrate George's birthday with your income tax filing chore behind you, it will pay to take advantage of the many figuring days you have left, rather than joining the 11:59 p.m. club on April 15. Income tax Revenue will appreciate not having to correct those last minute errors you would make and you will enjoy keeping the money you didn't owe.

Wanda Lamb On Dean's Honor Roll At C. C.

The list of names on the Dean's Honor Roll at Clarendon College for the Fall semester of 1969 was released this week.

Listed on the Dean's Honor Roll from McLean was Mrs. Wanda Lamb with a 2.5 point average.

Band Boosters To Meet Friday

There will be a special meeting of the Band Booster Club Friday, February 27, at 7:30 p.m. Parents of high school band student are urged to attend this meeting, as an effort is being made to plan the annual band banquet.

Butch Lands Is On All-District Basketball Team

The District 2-A All-District Boys Basketball selection for 1970-71 have been released. On the All-District team from McLean is Butch Lands, a senior.

Receiving Honorable Mention were Steve Thacker, a senior and Tommy Duniven, a sophomore.

The McLean Boys "A" team had a district record of 5-5 and a season record of 12 wins and 14 losses.

McLean placed fourth in all teams district standings.



STRENGTH FOR THESE DAYS

The Bible

I send my messenger to prepare the way before me. (Mal. 3:1)

Divine order is a right state of mind, body and affairs. We prepare for the way for good by declaring Divine order. When we need light and guidance, clear our minds for the light of Christ to guide us. Let Him guide us in our human relations, work and in choosing the right paths for divine order in coming to wise decisions. Let's give thanks that God's good plans and purposes are revealed to us.

Filing Deadline Nears On School Trustees

Deadline for placing your name on the ballot for school trustee is Wednesday, March 4. There will be three openings for school trustees.

LL APPEALS ELECTION

LOOKIN' BACK

by Vera Featherston Back

An interesting group of visitors last week was the Brownie Troop No. 76. Along with their Brownie Mothers, Mrs. J. C. McAnear and Mrs. Teron Bradley, the girls really enjoyed their visit and Cindi Carpenter - on duty for the day - was pleased to show them through. The young visitors were: Robin Smith, Terry Rollison, Jo Ann Morris, Belinda Bradley, Diane McAnear, Cindy Young, Dixie Marsh, Coy Nicholas, Sherry Glass, Teresa Lynn Durham, Jeanette Hatfield, and Rachel Glenn. Come again girls!

Sunday afternoon marked another success at Open House. Among our visitors whom we enjoyed as much as they did the exhibits were: Mrs. Loyd Rentfro and Mrs. Rob Harlan of Skellytown. They were on their way to help Sam and Eva McClellan celebrate their golden wedding. Congratulations to another woman for having lived with the same man for 50 years! The next 50 will be easier. While in Pampa last week, looking for a doll big enough to

fill out Hugh Grogan's baby dress - the one he had on when as an eight-month-old youngster he won the prize for being the prettiest baby - I met Edith Mann and it was at her suggestion that I checked the Salvation Army rummage sales. Here I found the proper doll. Edith and her husband Harold and son Fred came down Sunday to see what we had. The nice part is that they brought Mrs. L. M. Blaylock along with them. Though Mrs. Blaylock lives in McLean and is in town several days a week, she had not thought about coming by. Now she is a regular fan of the museum.

D. V., a former McLean boy, and his wife Zena visited Annie and Boyd Reeves Sunday and, of course, signed our registry. Along with the above foursome was Louie James, just back from a visit with her daughter Alline in California.

Another original McLeanite, R. B. Cooke, and his wife from Pampa were here. They were accompanied by his sister, Bobbie Cooke Edney of Texoma, Okla. It was more like reunion day with all these good folks present. Also Zora Petty Billingsley and husband Milton viewed the showings and visited with old friends while doing so.

Mary E. Webb, loved by so many of us, was here from Canadian. Signing the registry right after her was Hugh Parsell of Canadian. It's always nice to see these two. Mr. Parsell said John B. Vannoy one time worked for his father. It's a little world, folks, Mabel Rives, in Galtersburg, Maryland, and she informed me that Joellene Vannoy was to spend the afternoon with them. Joellene has joined the Washington D. C. Health Department.

"A little child shall lead



CAROLYN ANN HOLT

Carolyn Holt Announces March 7 As Wedding Date

Mrs. Viola Holt announces the approaching marriage of her daughter, Carolyn Ann to Barry Ledell Cotton, son of Mr. and Mrs. T. J. Cotton of San Antonio. The couple will exchange vows on March 7th at 6:00 pm in the First Baptist Church of McLean. Friends of the couple are invited to attend. The reception will be held in the McLean Country Club.

That's what happened Sunday. The L. W. Weddings and their son Kent has just registered and found their way to the back of the museum when Mr. and Mrs. De Wayne Furr came in with their two children, Carissa and Brooke. Presently L. W. and young Kent came to the front. Carissa, a sweet bundle at five years, spied Kent of the same age and went over for a reunion. The parents looked puzzled until it came out that the two youngsters were desk-mates at school and each had sung the praises of the other at home. The menshook hands and soon the women were talking. I predict that there was born a lasting friendship right there in the museum while Grandma Davis, Mrs. Vannoy, Mrs. Uphman, and Nida Rippey Green's mannequins looked down in approval. Incidentally, Mrs. Furr is the younger daughter of Juanita Brooks Carpenter, a member of the Class of 1935 at MHS. Still it's a small world and it didn't take two trips to the moon to prove it.

Friends of our columnist, Mr. and Mrs. A. R. Granberg of Amarillo, were very complimentary - especially of the arrangement - of our efforts here.

Non-Food Items Make Grocery Bill 20% Higher

Needles, lightbulbs, paper goods, toothpaste... all added to the grocery bill making it at least 20 per cent higher than it actually is.

About 23 per cent of every dollar spent in a food store isn't for food, according to Jimmie Lou Wainscott, Gray County home demonstration agent. It's for soap, magazines, bug spray the list goes on and on.

For the average family of four this adds up to more than seven dollars a week for non-food items and shoppers blame food costs.

Convenient one-stop shopping at grocery stores shows that in the past ten years, non-food sales there have increased 140 per cent while food sales increased 51 per cent.

Food shoppers spend most of their non-food money for household supplies and housewares, alcoholic beverages, tobacco products, health and beauty aids, soft drinks and pet products.

More than half of all toothpaste sales, half of all aspirin sales and almost half of all shampoo sales in the country are made in food stores.

To combat non-food items on the food bill, resist impulse buying of them. Purely on impulse, shoppers buy small kitchen utensils and gadgets, snack sets and patio furniture, nylons, socks and children's wear.

Mr. and Mrs. Luther Petty attended the North Fork Worker Conference at the Kelton Baptist Church Thursday night and were at Eleventh Street Baptist Church Friday night for the showing of slides on India and the Holy Land by the Groom Baptist pastor.

Lucille Tucker attended the funeral of her cousin, Charles Buck Cowan in Mobeetie on Thursday of last week.

By "our" I mean the entire communities of Alanreed and McLean, for without the cooperation of so many, the museum would not have taken shape. Mrs. Grandberg was most fascinated with the loom from the Pagan Community for she is adept at manipulating such an instrument. We hope to have her back next summer when we have the loom in cooperative condition.

Mrs. O. L. Thompson of Amarillo and her husband came down just to see her name among the many others in Dr. C. E. Donnell's registry of babies delivered by him from 1905 to 1915. Mrs. Thompson was a Rousser, daughter of William and Edna Belle Rousser. Her mother was the daughter of Jack McClain and sister of Mrs. Charles (Beula) Guill.

There were many others there Sunday and everybody had a good time, including John C. Haynes who just couldn't leave that Claxtonola to his granddaughters. The songs brought back memories to John and he will be applying for the job of operating the machine from now on. I am glad I was there Sunday and so were around 100 other people.

CARD OF THANKS
I would like to thank all the people who sent cards, flowers and wrote me while I was in the McLean Hospital. A special thanks to the doctors and hospital staff.

Archie Farren

Elderly Women Have Higher Injury Rate

Elderly women have a higher injury rate than elderly men, the Texas Safety Association reports after preliminary analysis of a statewide study now being conducted for the Governor's Committee on Aging.

Females were treated in 84% of reported accidents, whereas elderly males accounted for only 36% of the total reported by hospitals and physicians through seven months of the year-long survey.

"Our study indicates that active senior women need to be particularly careful," states Lloyd F. Palmer, TSA General Manager. "Spry senior citizens may tend to overestimate their physical abilities and take chances when actually they should be just a little less daring for safety's sake."

He named the most common places of accident occurrence as the home and the common cause as falls. Fractured and broken bones were listed as the most common serious injury.

For greater safety, Palmer suggested that conditions in the home be adapted to the needs of advancing age. Floors and floor coverings should be of nonskid type. There should be no loose rugs. All parts of the house, particularly stairs, should be well lighted.

Bathrooms should have stout handrails and nonskid surfaces. Unless older Texans are absolutely certain they can climb safely, they should stay from ladders. TSA warns that overconfidence can lead to bone-breaking accidents.

BIRTHDAYS

FEBRUARY 27

Mrs. Forrest Switzer
Mrs. Howard Williams
James Lloyd Todd
Joe Graham
Mrs. F. L. Bones
Susan Simmons

FEBRUARY 28

Mrs. Keith Teeples
Mrs. Phynelpha Rhoades
Mrs. Harris Howard

FEBRUARY 29

Mrs. P. L. Ledgerwood
Mrs. Pearl Mercer

MARCH 1

Mrs. George Orrick
Dennis Kevin Roan

MARCH 2

Rosie Lee Young
Sylvia Irene Smith
Judy Lynn Watson
Robin Lean Smith

MARCH 3

Ronnie Lee Walker
Charlie Vineyard
Dale Glenn Gipson

MARCH 4

Norma Sue Hill

Mr. and Mrs. J. B. Harris of Mangum, Okla. celebrated their 68th wedding anniversary on Sunday, February 15 in their home. They were married Feb. 14, 1902.

Helping them to celebrate this happy occasion were Mr. and Mrs. Frank Howard, Mr. and Mrs. Paul Miller and family of McLean. Mrs. Norman Johnston, her son Norman and his daughter, Tammy Lynn of Stephenville and Mrs. Ira Heard and Mark of Amarillo. The Harris' have seven living children but the others were unable to attend because of illness and distance.

Swap-A-Hobby Club Have Meeting

Maggie Johnston was hostess to the Swap-A-Hobby Club members.

Those present were Mary McCracken, Ida Hinton, Marie Baker, Freda Bailey, Emily Rippey, Ramah Lou Lankford, Lena Bailey, Luci Goldston, and hostess Maggie Johnston.

A devotional reading was given and the club prayer by all. After a business session hobbies were discussed. Several members were absent because of illness. The hostess gift was received by Luci Goldston.

The next meeting will be in the home of Mary McCracken on March 3.

Mrs. Luther Petty's nephew, Ralph Francis, of Ellington, Mo. visited in the Petty home recently.

Mr. and Mrs. Donald McCracken spent the weekend in the home of his parents, Mr. and Mrs. Roy McCracken.

Mr. and Mrs. Luther Petty visited with Mrs. Mary Bledsoe and Miss Re Lummis at Shamrock recently.

The Texas Safety Association stressed that passing on the right can be dangerous.

CARD OF THANKS

I want to thank everyone who sent cards, flowers, and was so nice to me during my stay in the McLean Hospital. I also want to thank the doctors and hospital staff.

J. E. Smith Jr.

Annual Staff Has Dinner

Members of the Tumbleweed Staff met Thursday for a children's dinner prepared by the Home Making III Class, at 5:00 p.m. in the Homemaking room, McLean High School. A busy time was had by all.

Those enjoying fried chicken, potato salad, tossed salad, rolls, chocolate cake and tea, included: Marsha Elliott, Loyce Husted, Leslie Craig Corbin, Ross Linnam, Fred Lowder, David Pool, Coleman, one guest, Yana Retta and Mrs. Dony Bledsoe, sponsor.

Mrs. Norman Johnston, son Norman Johnston and daughter Tammy Lynn of Stephenville are visiting relatives and friends in McLean.

The Luther Petrys visited with Wesley Leake, Dean McMurry, Mrs. Pearl Matthews, Mrs. L. Cook and Mrs. Willie Taylor at the Shamrock Hospital Thursday.

WILL DO INCOME TAX RETURNS ON WEEKENDS

CALL

Jerry Smith
779-2297 or 779-2340
McLean, Texas

ODIS' Electric Service

Electrical Needs For Your
FREE ESTIMATES
Day - Telephone - Night
GR 9-2652 GR 9-2084

TRAVELERS
MONEY ORDERS
EXPRESS COMPANY
7 Days a Week
WADE'S
--- KEYS MADE ---

BENSON'S in SHAMROCK QUILTS
FURNITURE AND HARDWARE
\$50,000.00 PRICE SHATTERING
CLOSING OUT
WE'RE NOT CUTTING A FEW ITEMS WE'RE CUTTING EVERYTHING
SAVINGS 20-25-33-50%
8,000 ITEMS

STOCK CONSISTS OF -- Sofas - Chairs - Dining Room Living Room - Bed Room Ensembles - Mirrors - Tables Lamps - Dinettes - Recliners - Bedding - Decorator Pictures - Wall Accessories - Hundreds of Odd Pieces, Bolts - Cap Screws - Nails - Screws - Plumbing Supplies - Ladders - Rope - Cabinet Hardware - Hand Tools - Power Tools - Shot Gun Shells - Sporting Goods Fishing Tackle - Camping Equipment - Mechanics Tools Gas Heaters - Luggage - Electrical Supplies - Garden Tools - Dishes - Farm & Ranch Tools - Housewares Giftware - Electrical Appliances -
Hundreds Of Other Items Found In A Good Hardware Store

FIXTURES GO TOO

BENSON'S FURNITURE & HARDWARE
SHAMROCK, TEXAS
AFTER THIS SALE, WE WILL REOPEN WITH A CARPET STORE

New Camaro. Feb. 26th.

We've never announced a car at this time before. But then nobody's ever announced a car like this before.

Super Hugger

If it were an ordinary sportster, we'd have introduced it at the ordinary time.

Instead, we took the time to build a whole new Camaro.

We started with a sleek new shape and a low road-hugging stance.

And added more hood. A faster fastback. Wider doors. And new deeply contoured bucket seats.

The instrument panel wraps around you. With enough dials to make you think you're piloting a 747.

There are four transmissions. And six power plants up to the Turbo-Jet 396 V8 that you can order.

Pick the one that best suits your driving. Then go pick on an open road.

And make it one with plenty of twisting turns. Because Camaro has a remarkable new suspension. And standard front disc brakes for a leech-like grip on the road.

New Camaro. The Super Hugger.

Other sportsters always feared it might come to this.

And they were right. Only their timing was wrong.

Putting you first, keeps us first.



CHEVROLET
See it. At your Chevrolet Sports Dept.



Camaro Sport Coupe with RS equipment.

electric heat...cozy feet

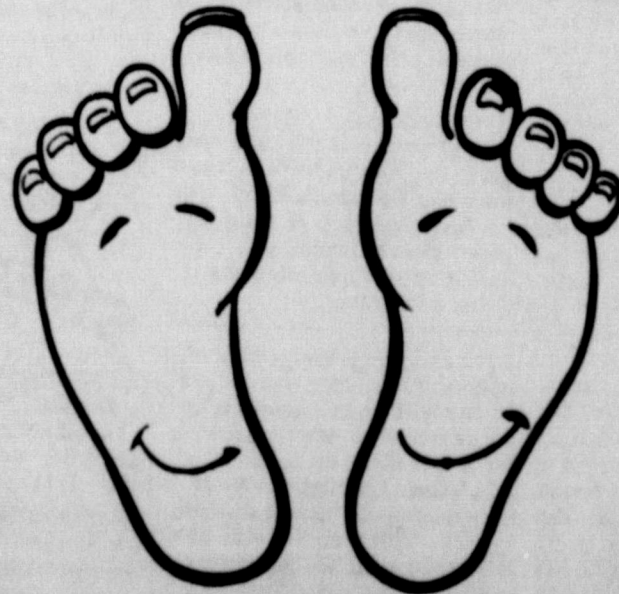

Comfort
ELECTRIC
Heating

INFORMATION CONCERNING THE MCLEAN ISD BOND ELECTION

Two of the most frequent questions asked about any bond election are: What will it cost? What will be my increase in taxes? The table below indicates the number of taxpayers by monetary category, the present tax paid by each category and the amount of increase of each category should the qualified voters of this school district approve the bond issue. This information is from a public record and is available to any citizen at the McLean ISD business office. Do not accept mis-information that may be passed along by another person. If you have questions, check the record for yourself and get the information you seek first hand. This table represents only the voting taxpayers residing in McLean ISD. It should represent fairly the tax increases required for each category. Check the tax records if 100% accuracy is desired in your tax situation.

NUMBER OF TAXPAYERS	PRESENT TAX PAID	AMOUNT OF INCREASE
13	.30 - 5.00	.10 - 1.66
17	5.00 - 10.00	1.66 - 3.33
26	10.00 - 15.00	3.33 - 5.00
30	15.00 - 20.00	5.00 - 6.66
39	20.00 - 25.00	6.66 - 8.33
38	25.00 - 30.00	8.33 - 10.00
24	30.00 - 35.00	10.00 - 11.66
14	35.00 - 40.00	11.66 - 13.33
34	40.00 - 50.00	13.33 - 16.66
23	50.00 - 60.00	16.66 - 20.00
17	60.00 - 70.00	20.00 - 23.33
13	70.00 - 80.00	23.33 - 26.66
14	80.00 - 90.00	26.66 - 30.00
11	90.00 - 100.00	30.00 - 33.33
19	100.00 - 125.00	33.33 - 41.66
6	125.00 - 150.00	41.66 - 50.00
6	150.00 - 175.00	50.00 - 58.33
4	175.00 - 200.00	58.33 - 66.66
3	200.00 - 225.00	66.66 - 75.00
8	225.00 - 250.00	75.00 - 83.33
0	250.00 - 275.00	-- --
1	275.00 - 300.00	91.66 - 100.00
1	300.00 - 325.00	100.00 - 108.33
1	325.00 - 350.00	108.33 - 116.66
1	350.00 - 375.00	116.66 - 125.00
3	375.00 - 400.00	125.00 - 133.33
3	400.00 - 425.00	133.33 - 141.66
2	425.00 - 450.00	141.66 - 150.00
0	450.00 - 475.00	-- --
1	475.00 - 500.00	158.33 - 166.66
0	500.00 - 550.00	-- --
1	550.00 - 575.00	183.33 - 191.66
0	575.00 - 600.00	-- --
1	600.00 - 625.00	200.00 - 208.33
0	625.00 - 975.00	-- --
1	975.00 - 1000.00	325.00 - 333.33
0	1000.00 - 1125.00	-- --
1	1125.00 - 1150.00	375.00 - 383.00
0	1150.00 - 1475.00	-- --
1	1475.00 - 1500.00	491.66 - 500.00

The average taxpayer residing in the McLean ISD pays \$45.33 in school tax. The proposed bond issue will require an increase of \$15.11 from the average taxpayer, making a total of \$60.44 per year in school tax. This increase from the average taxpayer is LESS than HALF the COST of ONE CUP OF COFFEE PER DAY for one year. (\$36.50) This is a small price to pay for educational facilities for our students.

McLean Independent School District Maintenance Tax and School Bond Election
March 2, 1970

SAMPLE

GENERAL BALLOT

(Place an "X" in the square beside the statement in each proposition indicating the way you wish to vote)

PROPOSITION NO. 1

FOR } MAINTENANCE TAX

AGAINST }

PROPOSITION NO. 2

FOR } THE ISSUANCE OF BONDS AND LEVYING TAXES IN PAYMENT THEREOF

AGAINST }

PROPOSITION NO. 3

FOR } THE ASSUMPTION OF BONDED INDEBTEDNESS AND LEVYING TAXES IN PAYMENT THEREOF

AGAINST }

(NOTE: Voter's signature to be affixed on the reverse side)

PROPOSITION NO. 1

Places a limit of \$1.50 rate, if needed, for maintenance and permits only the amount required for the annual payment on the school building. For example: if \$1.40 is needed for maintenance and .40¢ is required for the annual payment on the school building, your tax rate could not exceed \$1.80.

PROPOSITION NO. 2

Allows the issuance of bonds in the amount of \$450,000 for the purpose of remodeling, constructing and equipping school buildings.

PROPOSITION NO. 3

This proposition has to do with prior changes in the school district's boundaries due to annexations of land from other school districts. State law requires that when a school district's boundaries change, a bond assumption and tax rate election must be held for the purpose of properly setting the new boundaries of the school district to include the land annexed. It also permits the redistribution of existing bonded indebtedness and the setting of the same tax rate for all land in the newly created district. Two annexations of this type have occurred in our district for which no election was held. Therefore it must be voted on favorably in order that the boundaries of our district be properly designated. This does not require additional taxes. It has to do with our boundary designations to make us a legally recognized school district. Naught can be gained by defeating proposition 3. It could cost money and time consuming legal action if it is not passed.

NOTE: ALL THREE PROPOSITIONS MUST BE PASSED OR THE BONDS CANNOT BE ISSUED.

SUPPORT YOUR SCHOOL BY VOTING YES TO ALL PROPOSITIONS ON MARCH 2ND

← (Paid Advertising) →

News From ALAN REED

By MRS. CECIL CARTER

Mrs. Faye Oakley spent two days in Amarillo last week attending the funeral of her nephew Jim Oakley and visiting with relatives.

Mr. F. B. Carter was unable to accompany the Finis Daltons to Abilene and then on to Dallas.

Mrs. P. M. Gibson and Mrs. Annie Hemdon of McLean were in Amarillo on business last week. Mrs. Gibson spent two

days in bed last week after suffering a bad fall in her home. Mr. and Mrs. Paul Averitt and family of Amarillo spent the weekend with the O. W. Stapps. Word from Mr. and Mrs. H. A. Bullock visiting their daughters at Kilgore and Gladewater that Mr. Bullock was ill and in the hospital.

Mrs. P. M. Gibson learned that her little granddaughter at Glen Rose was hospitalized. She is the daughter of Mr. and Mrs. Charlie Vineyard.

Word from Florida that L. H. Earthman had suffered some broken ribs in a fall recently but was recuperating nicely.

Ann Standish was able to attend church Sunday after a

lengthy illness.

Mr. and Mrs. Jack Hill of Canyon visited the J. A. Hills Saturday.

Mrs. Robert Bruce, Mrs. P. M. Gibson and Mrs. Cecil Carter were in Pampa on Monday and attended H. D. A. Council.

Mr. and Mrs. Roy Howard and Mr. and Mrs. Sonny Morris of Pampa visited the J. A. Hills Sunday, visiting the Hills Friday night was Mrs. Jean Boothe and Kim of Clarendon.

Brooks Magee suffered damage to his pickup this week due to it catching fire.

Mrs. E. M. Bailey visited relatives in Oklahoma City last weekend.

My Neighbors

GIFT SUGGESTIONS



"He'll think of you every time he triumphs over a clogged drain!"

Easter Seal Appeal Letters In Mail

Easter Seal Appeal letters are being delivered this week in Gray County, according to Paul Keim, who is the County Easter Seal Representative for the Easter Seal Society for Crippled Children and Adults of Texas.

As representative, Mr. Keim serves as local contact for disabled persons needing Easter Seal rehabilitation services and also is treasurer of the Easter Seal Appeal in Pampa.

The Easter Seal Society offers physical and occupational therapy, speech and hearing programs, and special equipment

loans to enable disabled persons to make the best use of their abilities to overcome handicaps. These services are financed by the Annual Easter Seal Appeal.

The Society also provided for research into the causes and cures of crippling conditions, finances public education programs, and provides scholarship for training of professional personnel to staff rehabilitation centers.

He pointed out that all of these programs are important if Texas is going to continue to provide the best in rehabilitation services for its own disabled citizens.

During 1969, the Texas Easter Seal Society helped to provide

treatment and services to 20,378 children and adults who were in need of rehabilitation services. These services are available to any disabled person who can benefit from help provided by the Easter Seal Society, Keim added.

The 1970 Easter Seal Campaign will run through Easter Sunday, March 29. He urged increased support for the Easter Seal Society and its program of services to crippled children and adults.

WEDDING GIFT REGISTRY
For Shower Gift Service Call 779-2551
Veral Lynn Gift Shop
Free Gift Wrap & Delivery

DR. JACK L. ROSE OPTOMETRIST

Tues. 9 a.m. - 5 p.m. Fri. 2 p.m. - 5 p.m.
For Appointment Call BL 6-3205
307 N. WALL. SHAMROCK, TEXAS

Buy ALL You Like

You'll Like the SAVINGS, too!

ROUND STEAK LB. \$1.05

T-BONE STEAK LB. 98¢

SIRLOIN STEAK LB. 89¢

LETTUCE HEAD 15¢

POTATOES 10 LB. BAG 39¢

KRAFT WHIPPED PARKAY

3 FOR \$1.00

GIANT SIZE THRILL 59¢

GIANT SIZE BONUS 79¢

BATHROOM TISSUE AURORA 2 ROLL PACK 29¢

OXYDOL DUZ GIANT SIZE 83¢

POTATO CHIPS HONEY KING SIZE \$1.29

MEADS 59¢

SUE BEE 24 OZ. 59¢

3 LB. CAN 79¢

ICE CREAM LANES QUALITY 1/2 GALLON 49¢

HAZLEWOOD MILK GALLON 99¢

HUNTS PEARS 2 1/2 SIZE 39¢

MIRACLE WHIP QUART 49¢

WILSONS GOLDEN OLEO SUGAR 5 FOR \$1.00

10 LB. SACK \$1.15

PUCKETTS BEST FLOUR 5 LB. SACK 39¢

COCA-COLA 28 OZ. ONE-WAY BOTTLE 43¢

REG. or KING SIZE CARTON Plus Deposit

NORTHERN TISSUE 4 ROLL PACK 45¢

NEW! Tide GIANT SIZE 69¢

Maryland Club Coffee 1 LB. CAN 79¢

2 LB. CAN \$1.58

3 LB. CAN \$2.29

PUCKETT'S FOOD STORE

Specials Good Friday and Saturday, Feb. 27, 28, 1970

CLASSIFIED

Telephone 779-2447
Advertising Rates
Insertion 4c per word
Same Copy
per Insertion 50c
Classified per Inch 85c
unless customer has
blended account with the
News.

FOR RENT

1-4 room furnished
5 room unfurnished or
d, Vela Corcoran, 779-
6-tfc
BED house for rent,
Windom St. 779-5805
50-tfc
3 room furnished
Madge Page, 779-2512
47-tfc
2-3 room unfurn-
ished with garage, Nida
Green, 779-2053 tfc
furnished 4-room
home, Re-decorated,
Smith St. 779-2307
52-tfc
Furnished apartment,
9-2768 or 779-2531.
9-tfc

FOR SALE

5-unit furnished a-
partment house. Priced one-half
final price for quick sale.
779-2768 or 779-2531.
9-tfc
FOR SALE, 710 N. Rowe,
9-2877. 4-tfc

**SMITHERMAN
TAX SERVICE**

INCOME TAX
Contact
Jean Smitherman
Phone 779-2595
McLean, Texas
Answer Call 779-2560

**MAINTENANCE SERVICE
RENT - DEPENDABLE**

**MASTER
CLEANERS**
McLean, Texas
Pickup and Delivery
Phone GR 9-2141

**Two Barbers Ready To Serve You —
E'S & CARL'S BARBER SHOP**

For First Class Hair Cuts, Shaves
Shampoos, Tonics and Facials.

CONSOLE SPINET PIANO, Will
sacrifice to responsible party in
this area. Cash or terms. Write
Credit Mgr., Tallman Piano
Stores, Inc., Salem, Oregon
97308 9-2p
FOR SALE-White female Toy
poodle. Is seven weeks old and
is registered. Call 779-2447 or
779-2509.
FOR SALE- Large stucco house
in good condition with cement
cellar. Call 779-2768 or 779-
2531. 6-tfc
FOR SALE 2 bedroom house on
half block of land, 320 N.
Wheeler. See or call Dora Mae
Bailey. 8-2p
FOR SALE - 2 bedroom house
and large garage, 720 N. Grove
Has Loan. Contact Chief Gray,
509 Short, Pampa, 665-5306.
6-tfc
FOR SALE - 1 Admiral Color TV
new picture tube, 21" \$250.00;
1 Admiral Color TV 21"
\$175.00; 1 20" Motorola Color
TV, French Provincial Console
only 3 years old \$300.00; 1 nice
Frigidaire Range \$85.00, Wil-
liams Appliances, 779-2351.
9-1c

SAFE, Sound, Satisfactory,
Accommodating. Appreciate
your business. American Nat-
ional Bank in McLean. Depos-
its insured by Federal Deposit
Insurance Corporation. tfc
FOR SALE-2 bedroom house;
good concrete cellar; one block
from City Park. Small down
payment and owner will carry
balance.
2 bedroom house near schools.
Have good paying business. i-
deal for couple.
See us for your Real Estate
needs.
Boyd Meador
Real Estate Broker
8 tfc

QUALITY UPHOLSTERY - 34
years experience. One's Up-
holstery Rt. 1, Box 59a, Phone
779-2992 McLean 79057 tfc
SI AMPOO your own carpet.
Rent shampoo machine \$1.00
per day with purchase of Hoover
Rug Shampoo. Williams Ap-
pliances. 4-tfc
CARPETS and life too can be
beautiful if you use Blue Lustre.
Rent electric shampooer \$1. Mc-
Lean Hardware. 7-tfc

DRIVERS NEEDED
Train NOW to drive semi truck,
local and over the road. You
can earn over \$4.00 per hour,
after short training. For inter-
view and application, call (214)
742-2924, or write Safety
Dept., Nationwide Systems,
Inc., 4747 Gretna, Dallas,
Texas 75207. 8-2c

CHECKING Accounts - Savings
Accounts - All Types of Loans
Complete Banking Service - A
Full Service Bank. American
National Bank in McLean. tfc

MISCELLANEOUS

RID your home of termites,
roaches, carpet beetles. Free
inspection. Work guaranteed.
G. W. Humphreys, 779-2743.
7-tfc

FOR SALE - Travelers check-
safe - Insured if lost, American
National Bank in McLean. tfc

McLEAN LODGE 889, A.F. and
A.M. Regular meeting second
Thursday each month - 7 p.m.
All members urged to attend.
Practice second and fourth
Tuesday nights each month.

TEXAS OIL COMPANY
has opening in McLean
area. No experience
necessary. Age not im-
portant. Good char-
acter a must. We train.
Air Mail A. S. Dick-
erson, Pres., South-
western Petroleum Corp.,
Fort Worth, Texas.

FOR SENATOR - 31st District
MAX SHERMAN
FOR STATE REPRESENTATIVE
79th District
RAY TROSPER
Subject to action of the Re-
publican Primary.
FOR DISTRICT JUDGE
BRUCE L. PARKER
FOR STATE REPRESENTATIVE
79th District
BILL NIX
JACK HART
FOR SENATOR - 31st District
MALOUF ABRAHAM

**ALAN REED
WELDING SHOP**
DAY & NIGHT SERVICE
779-3134

**Pioneer Study Club
Meets Feb. 19**
Pioneer Study Club met Feb.
19th in the home of Mrs. June
Woods. Mrs. Harold Fabian con-
ducted the business session, in
the absence of the president. The
senior tea was discussed and
committees appointed. Names
of new members were presented.
Mrs. Jesse Coleman had charge
of the program. "Happi-

ness" was the subject, and how it
is attained. She discussed six
steps to happiness.
Mrs. Woods served refresh-
ments to the following. Mmes.
Jim Beck, Jesse Coleman, Lyn-
don Crelia, John Dwyer, Harold
Fabian, Dale Glass, Guy Hester,
Forrest Hupp, Creed Lamb,
Clyde Magee, Carey Don Smith,
A. C. Woods, David Woods,
Alice Short Smith and Evan
Sitter.
READ THE CLASSIFIED ADS

DR. MARION N. ROBERTS
OPTOMETRIST
Pampa, Texas
112 W. Kingsmill
Telephone MO 4-3333

THE McLEAN NEWS
Established 1904
P. O. Box H
Zip Code 79057
Published every Thursday McLean, Gray County, Texas
E. M. BAILEY
DELORIS BAILEY
PUBLISHER
EDITOR
Entered as second-class mail matter at the Post Office in McLean,
Texas, under the act of Congress of March 3, 1879.
SUBSCRIPTION RATES PER YEAR
Gray, Carson, Donley, Wheeler, Roberts, Collingsworth Counties \$3.50
In other Texas Counties and Out of State \$4.50

VOTE AGAINST ALL 3 PROPOSITIONS

on the SCHOOL BOND ELECTION

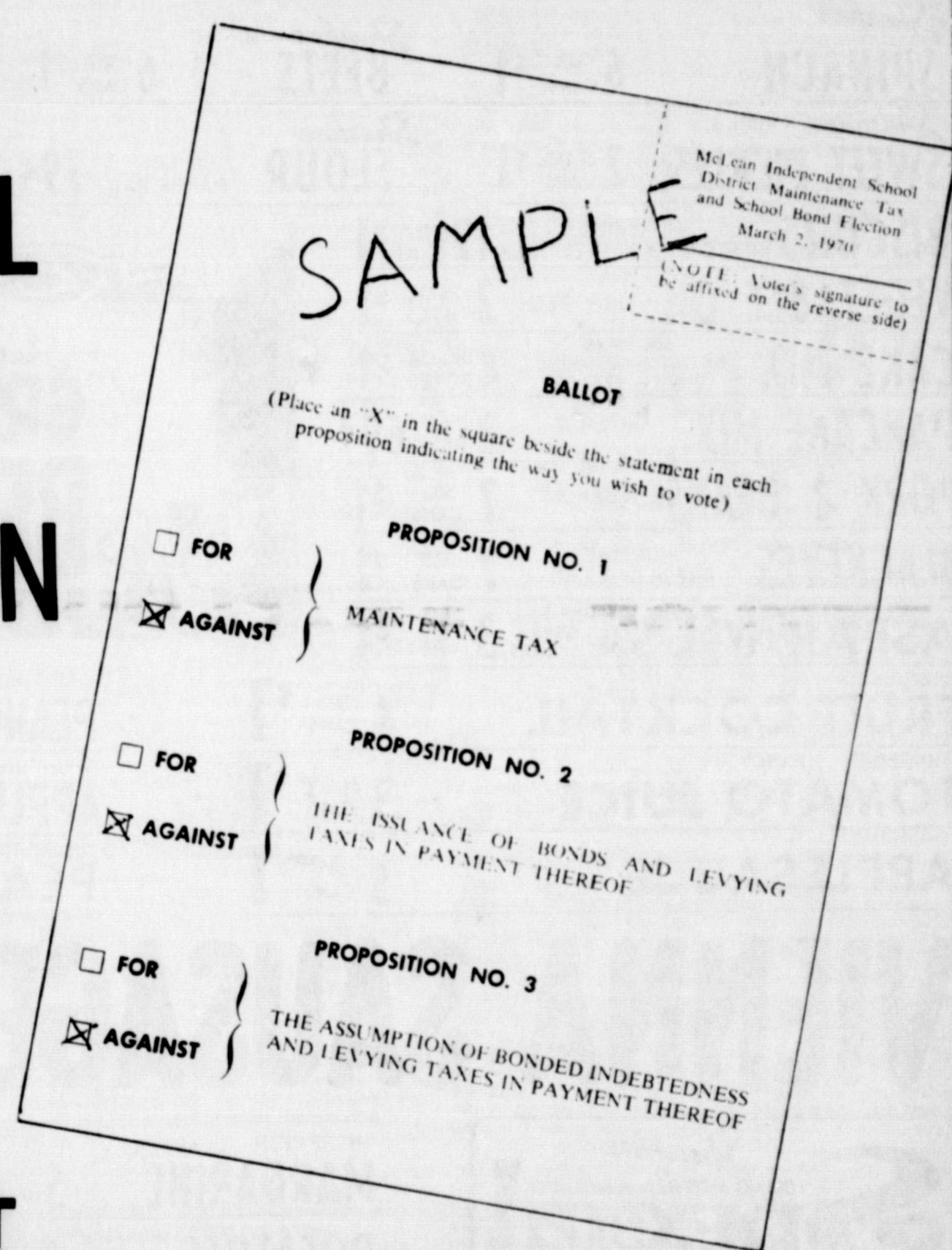

WE THOUGHT ...

THE WILL OF THE PEOPLE WAS VOICED BY A THREE TO ONE MAJORITY ON JULY 15, 1969 ?

DO YOU THINK THE BOARD OF TRUSTEES SHOULD BE GIVEN UNLIMITED AUTHORITY AS STATED IN PROPOSITION 2 ??

".....AND SHALL THE BOARD OF TRUSTEES BE AUTHORIZED TO LEVY AND PLEDGE, AND CAUSE TO BE ASSESSED AND COLLECTED, ANNUAL AD VALOREM TAXES, ON ALL TAXABLE PROPERTY IN THE DISTRICT, SUFFICIENT, WITHOUT LIMIT AS TO RATE OR AMOUNT, TO PAY THE PRINCIPAL OF AND INTEREST ON SAID BONDS ?"

Monday, March 2nd in the City Hall

(Paid for by McLean ISD Taxpayers)

Frank Phillips College
BORGER, TEXAS

TWO BEAUTIFUL NEW DORMITORIES

MAXINE GOINS HALL
A NEW DORMITORY
FOR YOUNG LADIES

W. G. STEPHENS HALL
A NEW DORMITORY
FOR YOUNG MEN

ROOMS CAN BE RESERVED NOW

REGISTRATION



PLEASE SEND INFORMATION ON THE DORMITORIES AT
FRANK PHILLIPS COLLEGE

Name _____
Street _____
City _____ State _____ Zip _____
Please return to:
Director of Housing
Frank Phillips College
Borger, Texas

Shurfine
YOUNG
MOTHER HUBBARD



Introducing **BOBBIE GENTRY**
Shurfine Young Mother Hubbard for 1970
Star of Shurfine's own one-hour TV Special
"THE SPECIAL GENTRY"

S something SPECIAL SALE



SHURFINE SALE

FEBRUARY 23

THRU MARCH 7, 1970

Shurfine R.S.P.
CHERRIES

4 303 CANS \$1

AN EXTRA BONUS
SAVE SHURFRESH COUPONS

SHURFINE HALVES
BARTLETT PEARS

4 303 CANS \$1

Shurfine
SPINACH

6 303 CANS \$1

Shurfine SLICED
BEETS

6 303 CANS \$1

SHORTENING

Shurfine
3 LB. CAN
69¢

Shurfine WHOLE
SWEET PICKLES

2 22 OZ. JARS \$1

Shurfine
FLOUR

10 LB. PAPER BAG 79¢

BISCUITS SHURFRESH BUTTERMILK or SWEETMILK 12 8 OZ. CANS \$1

VEGETABLE OIL SHURFRESH 2 24 OZ. BTL. \$1

CAKE MIX SHURFINE DEVIL'S FOOD, WHITE, SPICE or YELLOW 4 18 1/2 OZ. BOXES \$1

PANCAKE MIX SHURFINE 2 2 LB. PKGS. 69¢

PORK & BEANS SHURFINE 7 300 CANS \$1

BLACKEYES SHURFINE FRESH SHELLED 7 300 CANS \$1

ASPARAGUS SHURFINE ALL GREEN CUT SPEARS 3 300 CANS \$1

FRUIT COCKTAIL SHURFINE 4 303 CANS \$1

TOMATO JUICE SHURFINE FANCY 3 46 OZ. CANS \$1

APPLESAUCE SHURFINE 5 303 CANS \$1

Shurfine
GREEN BEANS

3 SV CUT 6 303 CANS \$1

TOMATOES SHURFINE WHOLE 5 303 CANS \$1

LUNCHEON MEAT SHURFINE 2 12 OZ. CANS \$1

TOMATO SAUCE SHURFINE 10 8 OZ. CANS \$1

FLOUR Shurfine 25 LB. PAPER BAG \$1.79

SHURFINE CHUNKY or CREAMY
PEANUT BUTTER 2 12 OZ. JARS 79¢

SHURFINE
APPLE BUTTER 3 28 OZ. JARS \$1

SHURFINE
PEACHES HALVES or SLICED Y.C. 3 NO. 2 1/2 CANS 89¢

Shurfine
4 4 OZ. CANS \$1

VIENNA SAUSAGE

Shurfine
YOUNG MOTHER HUBBARD
Special CORN

SHURFINE GOLDEN WHOLE KERNEL or CREAM STYLE 5 303 CANS \$1

SHURFRESH QUARTERS
MARGARINE 5 1 LB. PKGS. \$1

POTATOES SHURFINE WHOLE IRISH 7 303 CANS \$1

ROXEY
DOG FOOD 13 NO. 1 CANS \$1

PICKLES SHURFINE FRESH PAK CUCUMBER CHIPS 3 16 OZ. JARS \$1

DETERGENT ENERGY POWDERED 49 OZ. BOX 59¢

SHURFINE EARLY HARVEST
SWEET PEAS 5 303 CANS \$1

COFFEE SHURFINE VAC PAC REGULAR or DRIP 1 LB. CAN 73¢

SHURFRESH SALTINE
CRACKERS 2 16 OZ. BOXES 49¢

SHURFINE
CHUNK TUNA 3 6 OZ. CANS 89¢

RECORDS "SOMETHING SPECIAL" WITH \$5.00 PURCHASE \$1

Shurfine
WAFFLE SYRUP 2 QT. BTL. 89¢

Shurfine
CATSUP 3 20 OZ. BTL. \$1

Shurfine
MILK

EVAPORATED 6 14 OZ. CANS \$1

YUM YUMS

SUNSHINE COOKIES 10 OZ. BOX **39¢**

RUSSETS

POTATOES 10 LB. BAG **39¢**



BACON 2 LB. PKG. **\$1.59**

Save TenderCrust Coupons FOR VALUABLE FREE PRIZES Ask Your Grocer For Prize List

SOLID HEADS
LETTUCE EACH **15¢**

RED ROME
APPLES POUND **12 1/2¢**

SIMPSON'S MARKET

LOWEST EVERYDAY FOOD PRICES

Shurfine
YOUNG
MOTHER HUBBARD

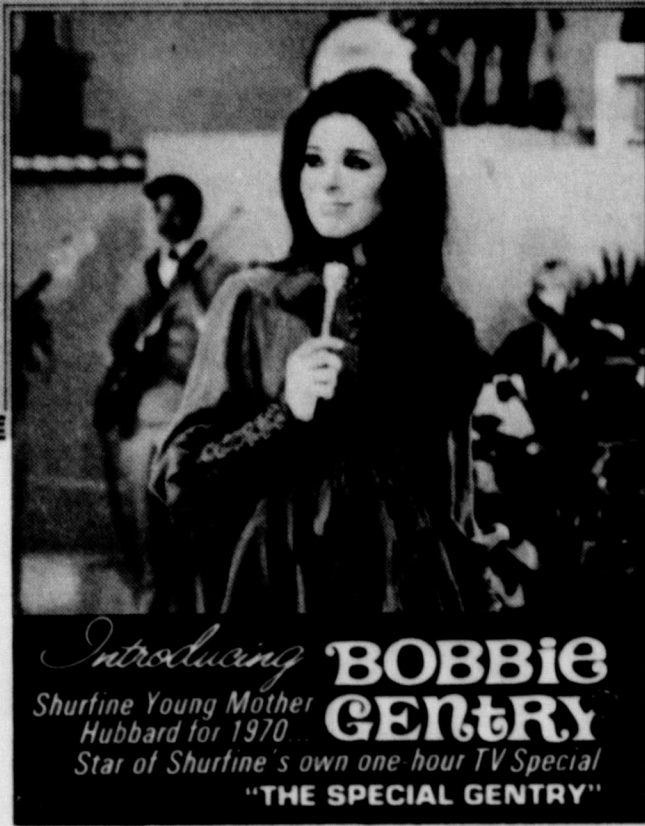

Introducing **BOBBIE GENTRY**
Shurfine Young Mother Hubbard for 1970
Star of Shurfine's own one-hour TV Special
"THE SPECIAL GENTRY"

SOMETHING SPECIAL SALE



SHURFINE SALE

FEBRUARY 23

THRU MARCH 7, 1970

Shurfine R.S.P.
CHERRIES

4 303 CANS \$1

AN EXTRA BONUS
SAVE SHURFRESH COUPONS

SHURFINE HALVES
BARTLETT PEARS

4 303 CANS \$1

Shurfine **SPINACH** 6 303 CANS \$1

Shurfine SLICED **BEETS** 6 303 CANS \$1

Shurfine WHOLE **SWEET PICKLES** 2 22 OZ. JARS \$1

Shurfine **FLOUR** 10 LB. PAPER BAG 79¢

SHORTENING

Shurfine 3 LB. CAN 69¢

BISCUITS SHURFRESH BUTTERMILK or SWEETMILK 12 8 OZ. CANS \$1

VEGETABLE OIL SHURFRESH 2 24 OZ. BTL. \$1

CAKE MIX SHURFINE DEVILS FOOD, WHITE, SPICE or YELLOW 4 18 1/2 OZ. BOXES \$1

PANCAKE MIX SHURFINE 2 2 LB. PKGS. 69¢

PORK & BEANS SHURFINE 7 300 CANS \$1

BLACKEYES SHURFINE FRESH SHELLED 7 300 CANS \$1

ASPARAGUS SHURFINE ALL GREEN CUT SPEARS 3 300 CANS \$1

SHURFINE **FRUIT COCKTAIL** 4 303 CANS \$1

SHURFINE FANCY **TOMATO JUICE** 3 46 OZ. CANS \$1

SHURFINE **APPLESAUCE** 5 303 CANS \$1

Shurfine **GREEN BEANS** 3 SV CUT 6 303 CANS \$1

TOMATOES SHURFINE WHOLE 5 303 CANS \$1

LUNCHEON MEAT SHURFINE 2 12 OZ. CANS \$1

TOMATO SAUCE SHURFINE 10 8 OZ. CANS \$1

FLOUR Shurfine 25 LB. PAPER BAG \$1.79

SHURFINE CHUNKY or CREAMY **PEANUT BUTTER** 2 12 OZ. JARS 79¢

SHURFINE **APPLE BUTTER** 3 28 OZ. JARS \$1

SHURFINE **PEACHES** HALVES or SLICED Y.C. 3 NO. 2 1/2 CANS 89¢

Shurfine **4 303 CANS \$1**

VIENNA SAUSAGE

Shurfine **SPECIAL CORN** 5 303 CANS \$1

SHURFRESH **MARGARINE** 5 1 LB. PKGS. \$1

SHURFINE WHOLE IRISH **POTATOES** 7 303 CANS \$1

ROXEY **DOG FOOD** 13 NO. 1 CANS \$1

SHURFINE FRESH PAK CUCUMBER CHIPS **PICKLES** 3 16 OZ. JARS \$1

ENERGY POWDERED **DETERGENT** 49 OZ. BOX 59¢

SHURFINE EARLY HARVEST **SWEET PEAS** 5 303 CANS \$1

SHURFINE VAC PAC REGULAR or DRIP 1 LB. CAN **COFFEE** 73¢

SHURFRESH SALTINE **CRACKERS** 2 16 OZ. BOXES 49¢

SHURFINE **CHUNK TUNA** 3 6 OZ. CANS 89¢

RECORDS "SOMETHING SPECIAL" WITH \$5.00 PURCHASE \$1

Shurfine **WAFFLE SYRUP** 2 QT. BTL. 89¢

Shurfine **CATSUP** 3 20 OZ. BTL. \$1

Shurfine **MILK** EVAPORATED 6 14 OZ. CANS \$1

YUM YUMS SUNSHINE COOKIES 10 OZ. BOX 39¢

RUSSETS **POTATOES** 10 LB. BAG 39¢



BACON 2 LB. PKG. \$1.59

SOLID HEADS **LETTUCE** EACH 15¢

RED ROME **APPLES** POUND 12 1/2¢

Save TenderCrust Coupons FOR VALUABLE FREE PRIZES Ask Your Grocer For Prize List

SIMPSON'S LOWEST EVERYDAY FOOD PRICES MARKET