

The McLean News

Promoting the Interests of McLean, Southern Gray County and Surrounding Communities

Price 10c

Volume 67

McLean, Gray County, Texas 79057, Thursday, March 19, 1970

Number 12

State Capital NEWS

By Vera Sanford

With a total of 901 new plants, Texas has earned No. 1 among the states in industrial development for 1969--time in its history.

Preston Smith announced at Dun and Bradstreet Corporation, in a report published by Fortune Magazine market-research staff, bestowed the recognition.

Number of new plants in Texas last year exceeded California's by 42 per cent. California was in second place. Texas is the only southwestern state to rank in the top ten of industrial locations.

Only six other states now exceed Texas' overall total of 676 manufacturing plants. Number increased by six per cent during last year.

Smith credited the increase in efforts of the Texas Industrial Commission and "the close-knit alliance between local, regional and state development groups in the partnership of industry and government that we have in Texas to promote a better life for all citizens."

Top ten states invested \$7.9 billion in programs to attract industry last year. Texas spent \$385,570--or less than five per cent of the total. State's share of the 3,813 new plants nationwide was 24 per cent.

"For an investment of one dollar on the average, Texas has been able to accomplish nearly five times the results," Smith stated.

Other states among the top were Georgia with 609, Illinois with 290, Alabama with 240, Indiana with 240, Florida with 224, Minnesota with 224, and with 212 and North Carolina with 189.

DRIVING PROGRAM

Governor Smith pledged all the influence and prestige of the governor's office to curb highway traffic accidents.

The "Drive Friendly" program is for:

- Operating vehicles responsibly.
- Obedience to all traffic laws.
- Respecting state and local police officers.
- Being generous with the right way.
- Keeping vehicles in good operating condition.
- Avoiding driving while unfit (particularly when drinking).

WELFARE

Social security checks will increase April 1, but many will receive smaller state assistance payments and some will become eligible for state aid.

Welfare Commissioner Burton Hackney said Social Security amendments will have this effect on Old Age Assistance:

- About 138,500 OAA recipients will receive smaller checks, although with Social Security increase, income will go up about \$4 a month.
- Another 95,500 will get \$4 more in state Old Age Assistance.
- About 4,100 will no longer be eligible for state aid.
- Some will receive relatively high Social Security benefits and token state aid.

COURT SPEAK

State Supreme Court set April to hear arguments on a test case involving the constitutionality of the state law providing tax exemptions for historic buildings and sites.

Supreme Court defined rules for paying natural gas production taxes where gas of several producers is collected by a central plant for processing, thus permitting Mobil Oil Corporation to recover nearly \$350,000 in taxes paid under protest.

Court of Civil Appeals affirmed the death penalty assessed a 71-year-old Corpus Christi man in the strangulation of an 83-year-old woman in 1965.

OPINIONS

A Williamson County Judge as the proper official to receive the election petition and order an election to consolidate Round Rock County Line and Round Springs Common County Line School Districts, Attorney Crawford Martin has held.

In a recent opinion, Martin said the West Side Caloun County Navigation District may designate an out-of-

county bank depository in an adjoining county.

GRANTS APPROVED

Community Action (federal) grant of \$280,779 has been approved for Community Council of Bee County in Beeville for the 12 months which started February 1.

DEMOCRATS, GOPs CERTIFY BALLOT

Democrat and Republican executive committees certified candidates for their May 2 ballots and mapped plans for party conventions on September 15.

Republicans will take their 4,300-vote convention to Fort Worth, Democrats, with 5,541 delegates, will go to Dallas.

Democrats passed up suggestions to place referendums on busing of school children, daylight saving time and lowering the voting age on their ballot.

DISCRIMINATION

Title insurance companies operating in Texas have been ordered by the State Board of Insurance to revise their "chain of title" reports to make sure they are not violating the federal civil rights act.

Order requires title insurance policies, when referring to deed restrictions, to omit references to color, religion or national origin. Those restrictions have been held invalid by the courts.

SHORT SNORTS

New Texas Water Resources Study Committee held its first hearing in Mount Pleasant, will hold others in all parts of state.

Dairymen warned a legislative committee of laxity of milk inspection in some cities.

Paris and Wildlife Commission will hold its quarterly meeting here on March 25.

LOOKIN' BACK

by Vera Featherston Bark

School children have made up a great number of our latest visitors to the museum. The seventh grade, the sixth grade from McLean and the entire school of Alanreed, along with their teachers and some mothers. It was hard to tell whether the students or the ladies showing them through had the best time. It's like in your home: we love company, especially those who enjoy coming. Come again, all of you. There will always be something new or an item or two that you missed the first time.

Sunday, March 22 is the fourth Sunday. The Alanreed-McLean Historical Society will meet in the school cafeteria for their regular meeting. George Saunders has promised another of those old-fashioned singings that proved so popular a few months ago. There will be a story of an old-timer and an added surprise provided the participants are able to be present.

Though some are asking for another Open House at the Museum, this will have to wait until a later date.

See you Sunday at the School Cafeteria at 3:00.

High School Faculty Honored With Dinner

The high school faculty was honored at a dinner by the FFA girls in observance of Public School Week. Home Economics III class planned and did part of the preparation which was completed by the Home Economics II Class.

The table carried out the colorful Easter theme for the informal, help-yourself buffet style luncheon.

Faculty members enjoying the dinner were: Jack Riley, Mrs. Mary Tom Riley, Carl Dwyer, Mrs. Dony Baker, Jerry Jansa, James Moffett, Allen Harmon, Glen Pack, Glenn Rogers, Mrs. Gladys Hall, Lloyd Hunt, Miss Barbara Lawton, and Mr. and Mrs. Robert Langford. (Mrs. Langford substituting for Mrs. Virginia Holwick for the day).

NOTICE

The McLean Country Club will have a stockholders meeting April 2, 1970 at 7:30 p.m. at the Country Club.

McLean Wins A 2nd At Shamrock & Miss Congeniality

Thousands of residents from the surrounding areas of Shamrock were on hand to view the 22nd annual St. Patrick's Day Celebration and parade Tuesday. Miss Cynthia Byars of Canyon, was crowned Miss Irish Rose at afternoon ceremonies. Miss Congeniality was Rhonda Davis, 17, daughter of Mr. and Mrs. W. A. Davis.

Also entered in the Miss Irish contest from McLean was Miss Jackie Enright. McLean Lions Club Sweetheart, Miss Davis was representing the McLean Jaycees.

Several awards for parade displays were presented shortly before the coronation of Miss Irish. Winners from McLean were:

In community service floats was City of McLean with a second.

In Band classes McLean High School Band, Class A, won a first.

Band Banquet Saturday, March 2

The McLean High School Band will be the guests of the band Boosters Club at the annual Band Banquet at the Country Club Saturday, March 21, 7:00 p.m.

A delightful Hawaiian Luau is being planned. An interesting and entertaining evening is in store for everyone.

The public is invited and may purchase tickets from band students and members of the Band Boosters Club.

14 Accidents In Gray Co. In February

The Texas Highway Patrol investigated 14 accidents on rural highways in Gray County during the month of February, according to Sergeant Dalrymple, Highway Patrol Supervisor of this area.

These crashes resulted in 11 persons injured and an estimated property damage of \$26,875.

The rural accident summary for this county during the first two months of 1970 shows a total of 36 accidents resulting in 2 persons killed, 25 persons injured, and an estimated property damage of \$43,495.00.

In an all-out effort to stem the rising toll of traffic accidents in Texas, the Department of Public Safety is increasing the ranks of its uniform services.

One hundred and twenty men between the ages of 20 and 35 are needed to start training for the position of Patrolman on May 5, 1970.

All interested young men should contact any DPS office or patrolman for an application. Those who work Monday through Friday may contact the Lubbock, Amarillo, and Wichita Falls offices on Saturday mornings for processing.

What To Do After A Fire Strikes!

If you are careless in your household following the common sense rules of fire prevention, it might be a good idea to learn what to do after a fire strikes.

Most fires are caused by carelessness. As a result, a fire occurs on the average of every 47 seconds in the United States, and a person is killed in a fire on the average of once every 47 minutes.

Preliminary estimates indicate that total fire losses were \$1,950 billion for 1969, compared to \$1,829 billion for 1968, or an increase of more than six per cent.

So, if you insist on collecting combustibles -- old newspapers, magazines, discarded clothing, broken furniture, old paint cans and other things on which a fire will feed -- you are inviting a fire into your home. Similarly, you're risking a fire by continuing to use electrical appliances and heating systems that are in poor condition and needing repair.

You're really flirting with a disastrous fire by allowing your children to play with matches. You've heard about the dangers of carelessness smoking, particularly smoking in bed.



NEWS from County Agricultural Agent Texas A & M. College Extension Service

By FOSTER WHALEY

The Top O' Texas Jr. Livestock show was the best ever. We would like to say a big thank you to Jess Coleman, Jake Hess, Clyde Magee and Milton Carpenter and other good supporters from the McLean area that gave such fine bidding support on the calf and pig from McLean.

The Grand Champion calf was purchased by Western Beef Packers and Moody Farms Feed Lot from Chris Skaggs, Gray County 4-H Member, for \$1,000 per pound. The Grand Champion pig purchased by the Jimmy Dean Meat Company, Plainville, Texas for \$2,000 per pound from Frank Morrison, Gray County 4-H Club member, Pampa.

Janet Smith took the honors at the Junior Hereford Heifer show on Tuesday. Janet received a heifer from the Callihan Ranch, and was Gray Co. 4-H member.

The average sale price on pigs was 52c per pound, and calves were 47.5 per pound. Mr. Ray Poland, Hereford, Texas bought the resale calves for \$33.90 per hundred, and Burk and Brown from Groom bought the resale pigs for \$28.10 per hundred.

Chris Skaggs and Janet Smith received awards at the annual Hereford Breeders Banquet held at the Starlight Room in the Coronado Inn, Tuesday, March 10. The former president of the Hereford Breeders Association were recognized and a new president installed.

The Bidders Breakfast was also the best ever. We would like to thank Dr. Kenneth Royce, who donated the eggs and Mr. Fred Vandenberg, who donated the home demonstration clubs spent a long morning preparing for the breakfast, and really did a fine job.

Ralph Thomas and Frank Carter both received awards for their devoted service. They were presented by the Gray Co. 4-H clubs and Pampa FFA.

We feel these honors were most deserving and salute Frank Carter and Ralph Thomas.

SS Representative To Be In Shamrock

A field representative of the Social Security Administration will be at the J. P. Court at 122 West Second Street, Shamrock on the first, third and fifth Mondays from 10:00 to 12:00 a.m. He will help you on any matters relating to social security.

Historical Society To Meet Sunday

The McLean-Alanreed Historical Society will meet this Sunday at 3:00 p.m. in the Grade School Cafeteria.

Mr. and Mrs. Ed Clifton returned from Lubbock last week after spending a few days with Mrs. Clifton's brother and wife, Mr. and Mrs. Guy Southern.

Mrs. Clyde Magee Elected President Of Auxiliary

Mrs. Clyde Magee of McLean was elected president of the Texas Hereford Auxiliary at the organization's annual meeting held in Fort Worth during the Southwest Exposition and Fat Stock Show. She succeeds Mrs. Nathan J. Allen of Graham. The 1970 officers seated in the front row are left to right: Mrs. James F. Grote, Llano, reporter-historian; Mrs. Howard Swanson, Breckenridge, secretary-treasurer; Mrs. Clyde J. Magee, McLean, president; and Mrs. Walter S. Britter, Bryan, vice president. Pictured in the back row, left to right are: Mrs. Nathan J. Allen, Jr., Graham, retiring president, and newly elected directors Mrs. Charles Mayfield of Henrietta, Mrs. Cecil Ward of Gainesville, Mrs. N. D. Timmons of Fort Worth, Mrs. Jack J. Ebeling of Round Mountain and Mrs. Palmer Willis of Odessa.

FFA Girls Attend Area I Meeting

Twenty-three FFA members, together with five adults attended the Area I meeting at Amarillo Friday and Saturday, March 13th and 14th. The group stayed at the Cross Roads Motel in walking distance to their meeting place and downtown cafeteria and business houses.

The theme of the meeting, at which 3100 were registered, was, To Dare is to Care. Patriotism was stressed throughout. Friday evening's meeting consisted of talent from various schools in Area I. Of course, time was given to shopping.

6th Grade Teams Play Final Games

The Little Cubs played an unexpected game, Thursday, March 12 with the Shamrock PeeWees. This was final game of the 6th grade season. The Little Cubs jumped for the ball at 5:00 p.m. in the Jr. High School Irish Gym. Below are the final scores:

- Ladies over Little Cubettes 22-16
- Highscorer, Pam Lowery - 9 pts
- Cubs over Lads 35-17
- Highscorer, Bobby Phillips - 18 pts

Now Is A Good Time To File Tax Returns

Refund checks are less likely to be delayed when tax returns are filed early. Ellis Campbell, Jr., District Director of Internal Revenue for North Texas, said today.

He urged taxpayers to send their returns in now if they have not already done so. It will help taxpayers get their refunds sooner and reduce Government processing costs by enabling IRS to spread workload more evenly.

The IRS refunded \$177,496, -975.36 to 1,046,659 North Texas taxpayers last year, and has already refunded \$38,556,840. -05 to 199,999 North Texas taxpayers this year.

Mr. Campbell advised taxpayers to use the pre-addressed name label that come with their Form 1040 to expedite processing. Returns should be sent direct to the Service Center in the envelope provided.



When tempted to speak hastily, or thoughtlessly, just stop to think and listen before acting. If we want to say the right words in a perfect way, follow God's guidance. Then we may be assured that we do not cause anyone--ourselves or others--to feel unhappy. Say and think that our actions are guided by the Mind of the Christ within us.

Residents Support FFA - 4-H Stock Sale

The members of the McLean FFA and 4-H clubs want to thank the merchants and residents of McLean for bidding and purchasing their calves and pigs at the Top O' Texas Show held at Pampa recently.

Those buying calves and pigs were: Milton Carpenter, Clyde Magee, Faris Hess, Jess Coleman, John Dwyer, American National Bank, Peb Everett, Jane Simpson, Boyd Meador and Alfred McMurty.

FFA Girls Attend Area I Meeting

Twenty-three FFA members, together with five adults attended the Area I meeting at Amarillo Friday and Saturday, March 13th and 14th. The group stayed at the Cross Roads Motel in walking distance to their meeting place and downtown cafeteria and business houses.

The theme of the meeting, at which 3100 were registered, was, To Dare is to Care. Patriotism was stressed throughout. Friday evening's meeting consisted of talent from various schools in Area I. Of course, time was given to shopping.

The returning "sleepy heads," after the Friday night unscheduled slumber parties, included: club mothers, Mrs. Earl Husted, Mrs. H.E. Winegeart, and Mrs. Otis Calcote. Also, Mrs. Dony Baker, FFA sponsor, and Mr. James Moffett, bus driver. Girls making this once-a-year trip included: Karon Stewart, Debbie Hill, Cathy Blackwell, Debbie Ryan, Becky Bohlar, Ann Wiginton, Nan Wiginton, Gale Harkins, Janet Bible, Loyce Husted, Toni Bohlar, Rhonda Stewart, Karen Wilson, Angela Winegeart, Janet Miller, Linda Harkins, Sherry Calcote, Mary Keeston, Judy Saunders, Cindy Martin, Dianne Ryan, Elizabeth Wright, and Lynn Foshee.

Now Is A Good Time To File Tax Returns

Refund checks are less likely to be delayed when tax returns are filed early. Ellis Campbell, Jr., District Director of Internal Revenue for North Texas, said today.

He urged taxpayers to send their returns in now if they have not already done so. It will help taxpayers get their refunds sooner and reduce Government processing costs by enabling IRS to spread workload more evenly.

The IRS refunded \$177,496, -975.36 to 1,046,659 North Texas taxpayers last year, and has already refunded \$38,556,840. -05 to 199,999 North Texas taxpayers this year.

Mr. Campbell advised taxpayers to use the pre-addressed name label that come with their Form 1040 to expedite processing. Returns should be sent direct to the Service Center in the envelope provided.

When tempted to speak hastily, or thoughtlessly, just stop to think and listen before acting. If we want to say the right words in a perfect way, follow God's guidance. Then we may be assured that we do not cause anyone--ourselves or others--to feel unhappy. Say and think that our actions are guided by the Mind of the Christ within us.

'Money In Hogs' Conference Slated In Amarillo Tuesday

The potential for the growth and development of the swine industry in the Panhandle will be discussed at a PEP (Panhandle Economic Program) "Money in Hogs" Conference in Amarillo on Tuesday, March 24.

The confab will get underway at 1:30 p.m. at the Holiday Inn-Interstate, 40, announces County Agricultural Agent Foster Whaley. It is being sponsored by the Texas Agricultural Extension Service of Texas A&M University and the PEP Agriculture Production Task Force in conjunction with the West Texas and Amarillo Chambers of Commerce, West Texas State University, Grain Sorghum Producers Association and Southwestern Public Service Company.

A slate of outstanding speakers will be on hand to discuss one of the "hottest" items on the Texas High Plains, swine production. R.B. Dawson, Jr., president of the First National Bank, Tulsa, and chairman of the PEP Agricultural Production Task Force, will serve as master of ceremonies. The welcome address will be given by J. Fike Godfrey, president of the West Texas Chamber of Commerce.

Dr. T. D. Tanksley, associate professor of animal science and Extension animal husbandman at Texas A&M, a noted authority on swine production, will be the leadoff speaker. He will discuss the hog situation as it relates to the Panhandle area.

The profit potential of various sizes and units as well as methods of swine production will be discussed by Ed Garnett, Extension area farm management specialist and PEP secretary.

Frank Sokolosky, manager of Western Pork Producers, Pampa, will talk on the beginning steps to pork production.

A panel on financing hog operations will be moderated by Dr. Charles Smallwood, head of the agriculture department at West Texas State. Panel members will include Horace Gilmore, Farmers Home Administration, Levelland; Ed Hinders, Production Credit Association, Amarillo; and James Shelton, Bank of the Southwest, Amarillo.

Wrapping up the conference will be Sam A. Thomas of Amarillo, manager for Agricultural Development, Southwestern Public Service Company.

Mr. Whaley encourages everyone in the county interested in swine production to make plans to attend.

HOSPITAL NOTES

Visiting Hours
2-4 p.m. - 7:30 p.m.

ADMITTED:
Jim Simpson
Jim Mac Hall
Ola Henderson
Midge Page
Mamie Haynes
Myrtle Allen
Iona Glass
June Allen
Lola Graham

DISMISSED:
Charlie Morgan
Odell Mantooth

ABSENTEE VOTING UNDERWAY

For those who will be out of town on election day, April 4th, absentee voting can be done at the City Hall for both the city councilmen and McLean School Trustees. The City Hall is open weekdays, Monday thru Friday from 8:00 a.m. to 5:00 p.m., except on holidays.

City election will be held April 4 at the City Hall. McLean School Trustee election will be held in the Grade School Cafeteria.

Seven File For School Trustee

There are three openings for the coming election. Two-three year terms and one-two year term. These positions are held now by Ted Simmons, Harold D. (Casper) Smith and Kenneth Hambricht.

Filing for the three year term is Dick Everett, Bob Sherrard, Dale Glas, Ted Simmons and Harold Smith. Smith and Simmons are running for re-election.

For the two year term Howard E. Gipson filed and Kenneth Hambricht is running for re-election.

This election will be held on April 4 in the Grade School Cafeteria.

Four Seek Office of City Alderman

There will be three openings on the city council. Not seeking re-election for alderman are Wheeler Carter, E. J. Window Jr. and Jim Allison.

Filing for these positions are Jimmy Joe McDonald, Joe D. Smith, Wilson W. Boyd and Glenn Curry.

The city election will be held Saturday, April 4 in the City Hall.

Local Teacher Goes To National Convention in March

Dr. Kenneth Waugh, Director of Guidance WTSU, Dr. Charles Jones, Professor of Psychology, Texas Tech University, Mrs. Jean Waugh, Amarillo teacher, and Mrs. Mary Tom Riley, Counselor, Lefors-McLean High Schools have been asked to present program to the American Personnel and Guidance Association in New Orleans, March 25. Their program entitled "Diagnosing Learning Disabilities." The APGA Convention is March 22-27.

Mrs. Riley, will also be on the program March 23 with faculty members of Texas State Technical Institute entitled "Identification of Needy Students and Utilization of Their Educational Talents."

Gray Co. Savings Bonds Total 13%

According to Mr. George B. Cree, Chairman of the Gray County Savings Bonds Committee, the 1970 Savings Bonds goal for Gray County is \$420,000. January sales totaled \$55,176 for 13 per cent of the sales goal.

The 1970 sales goal for Texas is \$179.9 million. During the month sales were \$15,862,542 with 9 per cent of the sales goal achieved.

The Treasury Department announced that sales over the nation totaled \$407 million -- 3.8 per cent below January a year ago. Exchanges of series E for Series H Savings Bonds during the month amounted to \$17.2 million -- 3 per cent above the \$16.7 million exchanged in January 1969.

VFW To Have Lite-A-Bike

The VFW Post No. 8568 of McLean will hold a two hour session on Saturday, March 21 from 1 to 3 p.m. at the City Park to light all the bicycles up with reflector tape, in the city.

DRIVE FRIENDLY--Governor Preston Smith and A. Ross Rommel, Traffic Safety Administrator, have issued an appeal to Texas motorists to "Drive Friendly". Dashboard, window and bumper stickers bearing "Drive Friendly" are being used on most state vehicles, driver education cars and school buses. Business and civic groups were urged to participate. Stickers can be obtained at nominal cost by writing Drive Friendly, Governor's Office, Austin, Texas 78711.

BIRTHDAYS

MARCH 20
Howard Hardin
Judy Kay Averett

MARCH 21
Margaret Glass
Mrs. A. L. Conaster
Preston Morgan
Loree Watson
Sandra Skipper

MARCH 22
NONE

MARCH 23
Marilyn Mounce

MARCH 24
Margie Janet Ellison
Paul Everett

MARCH 25
Luther Petty
Dennis C. Bryant
Mrs. Frank Rodgers

MARCH 26
Mrs. Jim Back
O. L. Tibbets
Mrs. Lana Jones

WILL DO INCOME TAX RETURNS ON WEEKENDS

CALL
Jerry Smith
779-2297 or 779-2343
McLean, Texas

DR. MARION N. ROBERTS

OPTOMETRIST

Pampa, Texas

112 W. Kingsmill

Telephone MO 4-3333

1920

1970

Mr. and Mrs. R. B. Kinard

request the pleasure of your company
in the honor of the

Fiftieth Anniversary of their Marriage

Sunday, the twenty-ninth of March

from two to five o'clock in the afternoon

At the Country Club

McLean, Texas

Money tree on gifts

Two Barbers Ready To Serve You —
JOE'S & CARL'S BARBER SHOP
For First Class Hair Cuts, Shaves
Shampoos, Tonics and Facials.

Lucille Tucker Is Tops Weekly Queen

by Lucille Tucker, Reporter
The Derby Town Tops Club met on Monday, March 16th at 7 p.m. in the home of Gladys Smith.

The meeting was called to order by Marilyn Mounce and the member said the "Tops Pledge."
A new towel contest was started to encourage the members to lose more weight. The contest was divided into two groups with Gladys Smith (a Kop) leading the "Calorie Counting Cuties" and Pearl Dickinson (a Kop) leading the "Dieting Dolls." Another contest started was a "Calorie Counting Contest."

There was a three way tie for weekly queen between Lucille Tucker, Gladys Smith and Lillie Mae Williams. The three drew numbers and Lucille Tucker was named weekly queen and received the fruit basket.

Members present were Marilyn Mounce, Deloris Bailey, Mary Bybee, Barbara Bell, Pearl Dickinson, Wanda Lamb, Lucille Tucker, Gladys Smith, Cheryl Smith, Evelyn Hunt and Lillie Mae Williams.

The club still extends a very warm welcome to anyone wishing to join the club. If you wish any information, call any of the club members or call Marilyn Mounce, 779-2088.

Mr. W. R. Cullison, Lucille Tucker and Mrs. W. E. Kennedy attended the St. Patrick's Day celebration in Shamrock on Wednesday, March 17th.

World's smallest and oldest republic is San Marino, dating from 350 A.D. and covering 23.4 miles. It is completely surrounded by Italian territory.

Study Club Have Easter Program

The Alnreed Twentieth Century Study Club met March 12 in the American National Bank Hospital Room.

The president, Nola Crisp, opened the meeting with the reading of the club collect led by Barbara Hambright.

Roll call was answered with a current event or household hint. Nola Crisp was leader of the following Easter program - Scripture and the Legend of the Easter Lily by Barbara Hambright, Message of Easter by Nola Crisp, I Choose Spring by Laura Goodman.

Lovely refreshments carrying out the Easter theme was served to Lena Carter, Larue Hambright, Marjorie Fish, Mary Davis, Ada Simmons, Laura Goodman, Nola Crisp and the hostesses Iona Glass and Barbara Hambright.

SOCIAL SECURITY NEWS

Q. - I understand that President Nixon signed the bill that increased social security benefits. When will the raise show up on my check?

A. - Your March check that will come April 3 will include the increase for March. You will receive another check later in April which will cover the raise for January and February.

Q. - Is it true that the Medicare premium is being increased? If so, how much?

A. - Yes. Effective with July, 1970, the medical insurance premium will be increased from \$4.00 monthly to \$5.30.

Q. - This month I used my Medicare coverage for the first time when I was taken to the hospital. The hospital charged me \$52.00 when I was admitted. According to some literature I have, they were supposed to charge \$44.00. Which is correct?

A. - Beginning 1/1/70 the deductible for hospital insurance was increased from \$44 to \$52. Since your benefit period began in 1970, the hospital was correct in charging \$52 as the deductible.

SCHOOL MENU

MONDAY, MARCH 23
Goulash
Black-eyed Peas
Green Salad Milk
Bread Butter Fruit

TUESDAY, MARCH 24
Burritos
Ranch Style Beans
Tossed Green Salad

WEDNESDAY, MARCH 25
Beans Mixed Greens
Cornbread Onions
Milk Butter
Ice Cream

THURSDAY, MARCH 26
Roast Beef
Potatoes and Gravy
Hot Rolls Syrup
Milk Butter

FRIDAY, MARCH 27
Corn Dogs
Potato Chips
Milk Fruit

Two food companies now are marketing individual servings of fruit and pudding items. These were developed because statistics showed that 20 million lunch bags are packed each week day for school children, workers, campers, etc., explains Gwendolyne Glyatt, Extension consumer marketing specialist. First items on the market were diced peaches, chocolate pudding and vanilla pudding in tear-off topped aluminum cans. Look for fruit cocktail, chocolate fudge pudding, lemon pudding and butterscotch pudding later. Chemically, a diamond is pure carbon. It is 90 times harder than the next hardest mineral, corundum.

DR. JACK L. ROSE

OPTOMETRIST

Tues. 9 a.m. - 5 p.m. Fri. 2 p.m. - 5 p.m.
For Appointment Call BL 6-2702
307 N. WALL. SHAMROCK, TEXAS

QUALITY · VALUE · SAVINGS

THE FINEST FOODS AT BUDGET PRICES

TUNA

STARKIST GREEN LABEL

2 FOR 69

FLAT CAN

KEEBLER 12 OZ. BOX

VANILLA WAFERS

3 FOR \$1.00

KEEBLER ICED RAISIN BAR

COOKIES

11 1/2 OZ. PKG. 3 FOR \$1.00

SHURFRESH CORN OIL

MARGARINE

LB.

29¢

KRAFT SALAD DRESSING

MIRACLE WHIP

QT.

55¢

WILSONS CERTIFIED

BACON

2 LB. PKG.

\$1.59

CRISCO

SHORTENING

3 LB. CAN

79

SUGAR

IMPERIAL PURE CANE

10 LB. BAG

\$1.19

Save TenderCrust Coupons FOR VALUABLE FREE PRIZES Ask Your Grocer For Prize List

KERNS

TOMATO SAUCE

8 OZ. CAN

11 FOR \$1.00

SWIFT ROUND CARTON

ICE CREAM

1/2 GALLON

69

FROZEN FOODS

MIXED OR MATCH YOUR CHOICE

CUT WHOLE KERNEL 10 OZ. PKG.

CORN 5 FOR \$

CREAM STYLE 10 OZ. PKG.

CORN 5 FOR \$

CUT GREEN 10 OZ. PKG.

BEANS 5 FOR \$

MIXED 10 OZ. PKG.

VEGETABLE 5 FOR \$

LEAF 10 OZ. PKG.

SPINACH 5 FOR \$

GREEN 10 OZ. PKG.

PEAS 5 FOR \$

TEXAS CELLO

CARROTS

LB. BAG

2 FOR 19¢

TEXAS RUBY RED

GRAPEFRUIT

EACH

10¢

LEMONS

EACH

5¢

ORANGES

EACH

5¢

DELICIOUS RED

APPLES

EACH

5¢

AN EXTRA BONUS
SHURFRESH COUPONS
SAVE SHURFRESH COUPONS

SHURFRESH FROZEN

ORANGE JUICE

12 OZ. CAN

2 FOR 69

SIMPSON'S

LOWEST EVERYDAY FOOD PRICES MARKET

Specials Good Friday
Saturday, March 20,
Store Hours: 8 a.m. to 6 p.m.

DOUBLE

GUNN BROS. STAMPS
EVERY WEDNESDAY

With Purchase of \$2.50 or
More (Excluding Cigarettes)

The challenge of being the only.

As any wise husband knows, no woman likes to be taken for granted. It's the little things that count, like remembering anniversaries, or bringing home flowers for no particular reason.

Like the wise husband we try not to take you, our customer, for granted. Being

the only phone company in town, we make a special effort to be courteous, kind, considerate, and understanding.

The fact that we are the only phone company in town is a challenge. The challenge is "not to act like it."

 Southwestern Bell

THE McLEAN NEWS

Established 1904

Phone 779-9447

P. O. Box H Published every Thursday McLean, Gray County, Texas

E. M. BAILEY DELORIS BAILEY PUBLISHER EDITOR

Entered as second-class mail matter at the Post Office in McLean, Texas, under the act of Congress of March 3, 1879.

SUBSCRIPTION RATES PER YEAR Gray, Carson, Donley, Wheeler, Roberts, Collingsworth Counties \$3.50 In other Texas Counties and Out of State \$4.50

CLASSIFIED

Telephone 779-9447

Classified Advertising Rates

Insertion 4c per word

Special Insertions 3c per word (Same Copy)

Minimum per Insertion 50c Day Classified per Inch 85c

Cash, unless customer has established account with the News.

FOR RENT

RENT-Furnished apartment. 779-2768 or 779-2531. 9-tfc

RENT-Nice two bedroom Alex, 913 N. Waldron. No children. Contact Bryan McCon, 779-2916. 11-tfc

RENT-3 room furnished. Madge Page, 779-2512. 47-tfc

RENT-furnished 4-room home. Re-decorated. Smith Sr. 779-2307. 52-tfc

FOR SALE

SALE-5-unit furnished apartment house. Priced one-half original price for quick sale. 779-2768 or 779-2531. 9-tfc

SALE-Large stucco house in good condition with cement driveway. Call 779-2768 or 779-2531. 6-tfc

HOUSE FOR SALE, 710 N. Rowe. Call 779-2877. 49-tfc

FOR SALE-2 bedroom house and large garage, 720 N. Grove Has Loan. Contact Chief Gray, 509 Short, Pampa, 665-5306. 6-tfc

LOST & FOUND

LOST at school gym, tool belt with TIM tooled on back. Call Elton Johnston, 779-2593. 12-1p

NOTICE

TO GIVE AWAY-Seven puppies, mixed breed, six weeks old. Mrs. Paul Mertel, 12-1c

WILL TAKE orders to bake pies and cakes. Trilby Bilderback, 779-2279 or 779-2021. 12-2p

MISCELLANEOUS

Easter Time Fabrics, 100% Dacron Double Knits, 60" wide, compare at \$7.98, \$5.98 yard, 100% Nylon Stretch, great for pants, \$3.98, Kettlecloth, 45" wide, \$1.89, prints and solids. Clydene's Fabrics, South of College, Clarendon, Texas. 12-1c

BRACE yourself for a thrill the first time you use Blue Lustre to clean rugs. Rent electric shampooer \$1. McLean Hardware Co. 12-1c

CHECKING Accounts-Savings Accounts-All Types of Loans Complete Banking Service-A Full Service Bank. American National Bank in McLean. tfc

SPINET PIANO Reliable family can arrange most attractive purchase of fine Spinet Piano. Small monthly payments. First payment in May. Write at once. McFarland Music Co., Box 805, Elk City, Okla. 12-1p

WIN A LIVE HOG-Farmers Days Sale ends March 28. Prices reduced on all truck, tractor and passenger tires. Firestone Store, Pampa. Phone 665-8419. 11-3c

CHECK WITH US for a hospital plan which does not limit room or miscellaneous hospital expenses. Non cancellable. See us for cancer and travel policy. 779-2451. Jane Simpson Agency. tfc

SAFE, Sound, Satisfactory, Accommodating. Appreciate your business. American National Bank in McLean. Deposits insured by Federal Deposit Insurance Corporation. tfc

FOR your upholstery needs, call 779-2319. Vela's Upholstery on North Main. 10-tfc

McLEAN LODGE 889, A.F. and A.M. Regular meeting second Thursday each month--7 p.m. All members urged to attend. Practice second and fourth Tuesday nights each month.

FOR SALE-Travelers checks-Safe-Insured if lost. American National Bank in McLean. tfc

RID your home of termites, roaches, carpet beetles. Free inspection. Work guaranteed. G. W. Humphreys, 779-2743.

QUALITY UPHOLSTERY-34 years experience. Ione's Upholstery Rt. 1, Box 59a. Phone 779-2992 McLean 79057 tfc

SI AMPOO your own carpet. Rent shampoo machine \$1.00 per day with purchase of Hoover Rug Shampoo. Williams Appliances. 4-tfc

Dacron Polyester 60" wide \$3.98, \$4.98, \$5.50; Nylon stretch, ideal for slacks; Chatter cloth and Kettle cloth. Clydene's Fabrics, north of Water Tower, Clarendon, Texas. 11-2c

PUBLIC NOTICE

STATE OF TEXAS COUNTY OF GRAY MAYOR OF THE CITY OF McLEAN, TEXAS

Take notice that an election will be held on the 4th day of April, 1970 in the City Hall, for the purpose of electing three city aldermen. Polls will open at 8:00 a.m. and close at 7:00 p.m.

Boyd Meador Mayor City of McLean 12-1c

STATE OF TEXAS COUNTY OF GRAY

Take notice that an election will be held the 4th day of April, 1970, at the Grade School Cafeteria, McLean, Texas, for the purpose of electing three members to the Board of Trustees of said School District. Polls will open at 8:00 a.m. and close at 7:00 p.m.

George Orrick President, Board of Trustees 12-1c

For an easy, economical dessert, try mint pears with pudding from Gwendolynne Clyatt, Extension consumer marketing specialist at Texas A&M University. Heat syrup drained from a can of pears to boiling and add a little mint extract. Add the pears and heat slowly. Chill pears in the syrup and serve chocolate pudding topped with drained pear halves, whipped cream and chopped nuts.

CARD OF THANKS

We would like to thank our many friends for making our 50th wedding anniversary such a wonderful one and also for the gifts and cards that were sent or brought. Thank you all so very much.

Mr. and Mrs. C. M. Eudey

SMITHERMAN TAX SERVICE

INCOME TAX

Contact Monta Jean Smitherman Phone 779-2595 McLean, Texas

If no answer Call 779-2560

BUT WISHING WON'T MAKE IT SO!



IT'S YOUR MONEY

If you would like to have something really big to stew over, why not consider the federal debt, which now stands at \$277 billion. If that is too overpowering, take the annual interest on the debt alone--approximately \$18 billion dollars.

Suppose that we had no national debt, and that the huge sum we pay in annual interest could be put to a really constructive use.

For example, President Nixon has proposed that an additional \$10 billion be spent for municipal waste treatment plants, over the next five years. If the \$18 billion now going to interest were available, the entire project could be under way this year!

Stewart Udall recently said that it would take about \$100 billion until the end of the century to restore the water, land and air to its natural quality. Again, if that \$18 billion didn't have to go for debt charges, pollution might be controlled in a half-dozen years instead of thirty.

Well, you may say, all this is useless speculation because the debt is there--all \$277 billion of it--and we have to pay the interest each year. True enough, but just stewing about the problem should show the folly of ever again having an unbalanced federal budget except in a national emergency. During the past five years alone interest costs increased by some 70 per cent. Isn't it about time for all of us to do more worrying and begin to apply the brakes on government spending?

Talking Books

The Library of Congress program administered by the Division for the Blind and Physically Handicapped in Washington, D. C., uses 10,000 General Electric portable transistorized cassette tape recorders to give handicapped persons the opportunity to enjoy the benefits of talking books while traveling or in other away-from-home situations.

A talking book costs on the average of \$3,500 for an edition of 700 copies while a press braille book costs about \$800 for an edition of 70 copies. Approximately 185,000 people are using the program, with new readers being added at the rate of a thousand a month.

Robert Bray, Chief of the Division, points out, more users are sought as we are reaching only about 20 per cent of those eligible.

Frank Phillips College

BORGER, TEXAS

TWO BEAUTIFUL NEW DORMITORIES

MAXINE GOINS HALL

A NEW DORMITORY FOR YOUNG LADIES

W. G. STEPHENS HALL

A NEW DORMITORY FOR YOUNG MEN

ROOMS CAN BE RESERVED NOW

REGISTRATION

PLEASE SEND INFORMATION ON THE DORMITORIES AT FRANK PHILLIPS COLLEGE

Name _____ Street _____ City _____ State _____ Zip _____

Please return to: Director of Housing Frank Phillips College Borger, Texas



SPRING makes the difference



As you gaze at this scene of snow, ice, and leafless trees, your mind may skip ahead and picture green grass, abundant foliage, and a rippling stream. The very thought brings happiness. Spring makes the difference.

As grass, trees, and streams are fettered by winter, so some lives are bound by doubt, unbelief, lack of faith, and false ideas. When they come in contact with the Church, the love of God sets them free. They see new beauty in everything about them, and others see new beauty in their lives. As spring brings all nature to new life, so God's love makes human beings happier, gives them life more abundant.

No matter how strong the fetters which bind you, freedom can be yours through the Church and the message it brings to all. Why not accept that freedom today?

Table with 2 columns: Day and Scripture reference. Sunday Amos 5:14-24, Monday Micah 6:1-8, Tuesday Matthew 5:13-20, Wednesday Esther 4:9-16, Thursday Matthew 16:13-26, Friday Luke 14:25-35, Saturday Mark 10:17-31.

Scriptures selected by the American Bible Society

Copyright 1970 Kester Advertising Service, Inc., Strasburg, Va.

KELLERVILLE CHURCH OF CHRIST Rev. Z. A. Myers, Pastor Sunday Services: Sunday School 9:45 a.m., Worship Service 11:00 a.m., Training Union 7:00 p.m., Evening Worship 7:00 p.m., Wednesday Service 7:00 p.m.

FIRST BAPTIST CHURCH Rev. D. L. Craddock, pastor Sunday Services: Sunday School 9:45 a.m., Worship Service 10:50 a.m., Training Union 6:30 p.m., Evening Worship 7:30 p.m., Wednesday Service 7:45 p.m.

CHURCH OF CHRIST E. E. Smith, Minister Sunday Services: Bible Study 10:00 a.m., Morning Service 10:50 a.m., Evening Bible Study 6:00 p.m., Evening Service 7:00 p.m., Wednesday Ladies Bible Study 9:30 a.m., Midweek Worship 7:50 p.m.

SPONSORED BY THE FOLLOWING BUSINESSES

AMERICAN NATIONAL BANK IN McLEAN Member FDIC

THE McLEAN NEWS

MASTER CLEANERS GR 9-2141

ODIS' ELECTRIC CO.

WILLIAMS APPLIANCES

McLEAN HARDWARE CO. Mr. and Mrs. Jewel Meacham

PARSONS REXALL DRUG

CHURCH OF THE NAZARENE PENTECOSTAL HOLINESS CHURCH Walter L. Comstock, Pastor Sunday Services: Sunday School 9:45 a.m., Worship 11:00 a.m., Evening Worship 7:00 p.m., Wednesday Service 7:00 p.m.

ALAN REED FIRST BAPTIST CHURCH Sunday School 10 a.m., Church Services 11 a.m., Training Union 7 p.m., Church Services 8 p.m., Prayer Meeting, Wed. 8 p.m., W.M.S. Monday 2 p.m.

PRESBYTERIAN CHURCH Services will be held each Sunday morning. Rev. George McDonald will bring the message.

McLEAN METHODIST CHURCH HEALD METHODIST CHURCH

Advertisement for Shugart Color Photos featuring a 'WED., APRIL 1' sale for \$8.99. Includes photos of children and contact information for William's Appliance.

News From ALAN REED

By MRS. CECIL CARTER

Going to the stock show at Pampa and working in the kitchen were Mr. and Mrs. A. H. Moreman, Mrs. P. M. Gibson, Mrs. W. H. Davis, Mrs. J. D. Harrison, Mrs. Robert Bruce, Mrs. L. T. Goldston and Mrs. Cecil Carter.

Mr. and Mrs. Robert Bruce spent the weekend in Jacksboro with the Jimmy Dewebbers.

Danny Dalton of McLean spent Saturday night with his grandfather, F. B. Carter.

On the sick list Sunday was Mrs. P. M. Gibson and Joe Leonard.

Bob Cameron of Pampa filled the pulpit of First Baptist Church in the absence of the pastor, M. B. Smith. Bob is a young preacher but very good. He was accompanied by his young wife.

Mr. and Mrs. Voyne Griffin of Pampa spent Sunday here with the S. B. Magees and at McLean with T. T. Griffins.

Marie McCracken was accompanied to First Baptist Church by her mother Mrs. Reynolds of Clarendon, who is visiting with her.

F. B. Carter visited at McLean Sunday evening with the John Endsleys and F. L. Daltons.

Mr. and Mrs. Bob Cameron of Pampa had dinner with the A. H. Moremans.

Mrs. Thelma Phillips of Amarillo visited her brother and family the Marvin Halls over the weekend.

THE FAMILY LAWYER

Gay Divorcee

Marty, a divorced man, was fit to be tied when he found out that his former wife was doing a lot of drinking. What irked him most was that he was still sending her an alimony check once a month.

Finally, Marty went to court to demand a reduction of his alimony payments.

"I work mighty hard for that money," he informed the judge. "Why should I have to pay for her alcoholic binges?"

However, he failed to win the reduction he sought. The judge said once his ex-wife had possession of the alimony, she had a right to spend it any way she pleased.

Most courts have taken a similar, hands-off attitude regarding the behavior of a divorcee. In fact, they have refused to cut her alimony even when she has engaged in immoral conduct with other men.

One court summed up the matter this way:

"After the divorce, the parties go into the world as strangers to each other. (The wife) no longer owes any duty of purity to the husband."

Nevertheless, judges sometimes do reveal a degree of uneasiness about the gay divorcee, as well as a degree of sympathy for the ex-husband—forced to foot the bills for a woman who is not behaving the way she should.

Accordingly there is a tendency to grant a reduction in alimony if, as a result of her misbehavior, the divorcee's financial needs are actually less than they were before.

That kind of situation arises, said one court, when some new boy friend has taken on the task of supporting her.

And another court gave at least a measure of consolation to a disgruntled husband. The court pointed out that if his former wife's misconduct would not be grounds for moving the alimony figure down, neither would his own misconduct be grounds for moving the alimony figure up.

The Old Timer



"Anybody who thinks money won't buy happiness has never tried spending it on somebody else."

ALAN REED WELDING SHOP
DAY & NIGHT SERVICE
779-3134

ODIS' Electric Service
Electrical Needs For Your

— FREE ESTIMATES —
Day - Telephone - Night
GR 9-2652 GR 9-2004

Chemical Sprays Is Valuable Asset

Mesquite infestation of our range lands continues to be a serious problem. Chemical foliage sprays are a valuable tool for use in reducing mesquite density and increasing forage production. Results obtained with chemical sprays have often been erratic and disappointing. These poor results, in many cases, are due to a lack of planning, the proper use of chemical, and poor application techniques.

Are you planning to control mesquite with chemical sprays? If so, current research indicates that there are optimum condi-

tions for spraying mesquite, and if these are followed your chances for success are greatly improved. Maximum mesquite kill and forage response result when the following conditions prevail:

1. The leaves of mesquite have changed from a light to a dark green and there are wilted flowers and seed pods present. This stage of development usually occurs from 40 to 90 days after growth begins in the spring.

2. Mesquite kills have been best on warm sandy soils and percentage plant kills has decreased as soils become heavier in texture and colder. There are indications that soil temperature is very important. Best results have been obtained when the

soils are 82 degrees Fahrenheit or higher at the 18 inch depth.

In addition, there should be enough soil moisture present for adequate plant growth.

3. Relative humidity, air temperature and time of day are all important factors but very complex in their relationship. Best kills of mesquite have been obtained when spraying was done early in the morning; the earlier the better.

The low volatile ester formulation of 2, 4, 5-T is still the best chemical available for use in the control of mesquite. Other experimental chemicals show a great deal of promise but as yet have not been cleared for use on rangelands. Aerial applica-

tions of 2, 4, 5-T consist of one-half to one pound 2, 4, 5-T L.V.E. plus one gallon of diesel oil plus enough water to make a total of four gallons of solution per acre. If foliar spraying is done on an individual plant basis, the plants should be thoroughly wet with a mixture of three pounds of 2, 4, 5-T L.V.E. in 1- gallons of water plus two to eight ounces of surfactant as needed for wetting agent.

The time for spraying mesquite is rapidly approaching and plans for getting the job done should be made well in advance. Now is the time to put your equipment in working order or to make arrangement with a contractor to have the job done. Most contractors prefer to have

their work scheduled no later than May 1, so make plans accordingly.

Brush control itself is not a cure-all. Excessive grazing following brush control has been disastrous for many operators.

Brush control should be considered as a tool used in obtaining maximum forage production which in turn is a product of good range management. Plans for mesquite control should include a growing season's defoliation plus proper stocking in the future. This type of management results in increased forage production, more efficient use of rainfall and maximum competition for regrowth mesquite.

Government programs are available to help offset the cost

of mesquite control and for the development of sound range management. Stop by and see Foster Whaley, your local county agent and ask for his assistance in planning a sound program for brush control coupled

with good range management practices.

Dr. and Mrs. Burwell Johnson of Canyon visited the Cliffions Friday of last week.

Dr. W. Ken McCaskey

OPTOMETRIST
Announces the Opening of his New Office at

207-B. N. MAIN

IN MCLEAN

He will continue to provide eye care from 9 to 5

FOR APPOINTMENT

Phone 779-2401



WEDDING GIFT REGISTRY
For Shower Gift Service
Call 779-2351

Veral Lynn Gift Shop
Free Gift Wrap & Delivery

FILL their PLATES

without Emptying Your Purse

THE TOTAL COST of your food selections tells the real story. AT PUCKETT'S FOOD STORE you can choose as you please. Serve your family the BEST in QUALITY—the MOST in QUANTITY—a full spread, and come out AHEAD IN SAVINGS. Our STOREWIDE LOW PRICES LET YOU FILL THEIR PLATES without emptying your PURSE.

CRISCO 3 LB. CAN **83¢**

MIRACLE WHIP QUART **49¢**

TOMATOES HUNTS WEDGES 300 SIZE **6 FOR \$1.00**

MILE HIGH GREEN BEANS **6 FOR \$1.00**

FLOUR GLADIOLA 5 LB. SACK **49¢**

HAZLEWOOD MILK GALLON **99¢**

MELLORINE LANES 1/2 GALLON CARTON **25¢**

NORTHERN TISSUE 4 ROLL PACK **39¢**

SUNSHINE CRACKERS 1 LB. PKG. **35¢**

CHILI COFFEE WOLF PLAIN NO. 2 CAN **69¢**

4 28 OZ. ONE-WAY BOTTLE 99¢

KLEENEX 4 200 COUNT **\$1.00**

MARYLAND CLUB ORANGE DRINK 12 OZ. CAN **3 FOR \$**

BOLD

KING SIZE **\$1.29**

GIANT SIZE **THRILL** **59¢**

KING SIZE **JOY** **79¢**

GIANT SIZE **OXYDOL** **85¢**

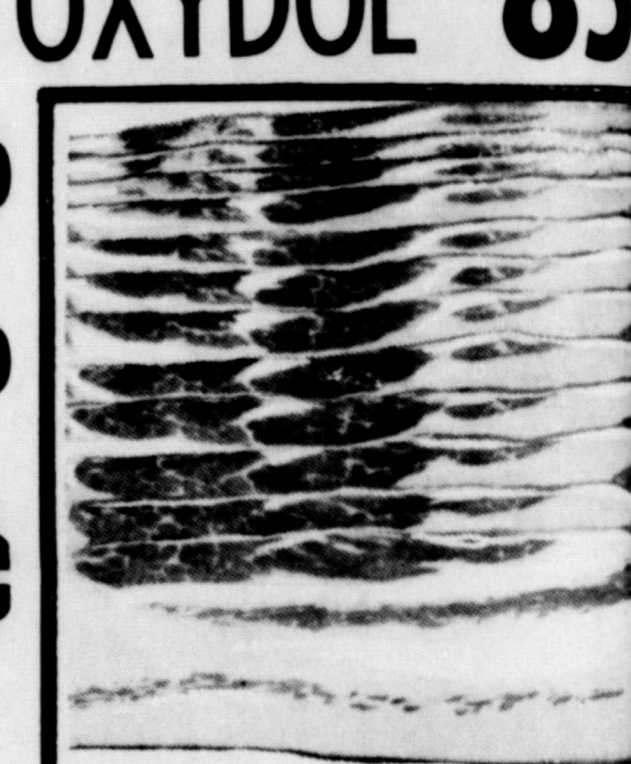

BACON

CUDAHY 2 LB. P.KG. **\$1.49**

\$2.25

3 FOR \$

SHOP PUCKETT'S AND SAVE!

FRESH PRODUCE

ONIONS COLORADO YELLOW POUND **10¢**

LETTUCE HEAD **19¢**

POTATOES COLORADO RUSSETS 10 LB. BAG **45¢**

PUCKETT'S FOOD STORE

Specials Good Friday and Saturday, March 20, 21, 1970

Volume 6

Concern over...
ought new re...
officials.
Gov. Presto...
new Texas...
vention Cou...
nized crim...
appointed...
Martin an...
peir, Depa...
fety Direct...
en.
Also name...
Harris Co...
arol Van...
chief Fra...
ounty Dist...
ade, Bexa...
tity. Marv...
ouston Pol...
port.
Spir set...
riminal task...
the new co...
time. Unit...
f DPS crim...
ent division...
lude Texa...
ence and na...
Task force...
with the go...
nith Coun...
nforce me...
ccelerated...
rive to com...
ssness in all...
er of offic...
ew unit rerr...
ormation.
Meanwhile...
officials new...
office to pled...
ration in co...
with to...
artment r...
exas is "ple...
necessary...
rug traffic...
ounced an...
ponsored by...
eutral Ass...
use proble...
OIL ALLOW...
For the...
ow, Texas...
on set a hig...
uction allo...
of potential...
Factor will...
of 3,655,01...
next month...
COURTS SP...
Mobile ho...
s homest...
nune fro...
tate Supre...
In other...
Court concl...
"A youth w...
ile court w...
ave a tem...
pointed.
AG OPINIO...
Optional...
for hiring...
s limited...
retiremen...
not contem...
ing life...
General M...
DRAFT OU...
Texas di...
940 with...
ween 90 ar...
from the M...
State Se...
ther summ...
ther exam...
with lott...
215.
Group...
come elig...
original di...
S. Schwar...
state direc...
ing may...
the sequen...
CLUB LIC...
With sor...
in paying...
drink state...
paying...
Commissi...
suspension...
the offend...
New tax...
million in...
Comptroll...
had estima...
million...
through A...
cations an...
only \$8 m...
rate.
Actin...
Kenneth...
tions of u...
about a th...
imates...
1970 HIGH...
New hig...
ing off th...
This ye...
tures "I...
Cover ph...
Transmou