

The McLean News



Vol. 55

McLean, Gray County, Texas, Thursday, October 30, 1958

No. 44

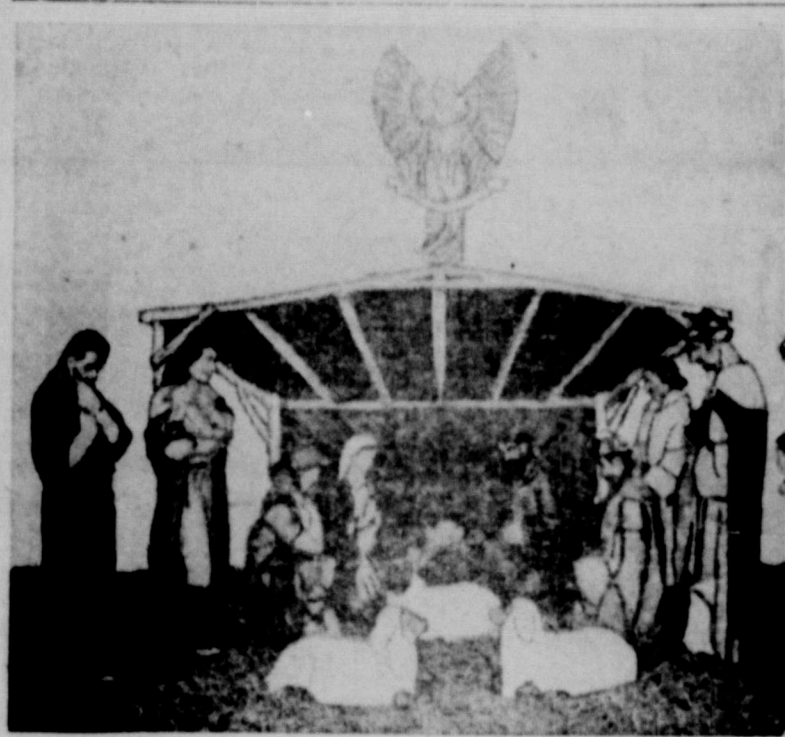

NATIVITY SCENE TO BE PURCHASED

This life-size, three dimensional nativity scene will be ordered for the City of McLean, under the sponsorship of the Lions Club and the city council. The 15 figure set is weatherproof and chip-proof, constructed of hard, molded rubber. Costing \$1195.00, shipped prepaid from Marion, Ind., the set will re-create the nativity scene for years to come.

The Lions Club and the city council have made large contributions toward the purchase of the scene.

Individual contributions are solicited, as this is a community project. The ministers of the various churches have been asked to receive contributions for this purpose, or gifts toward the project will be received by the mayor, any councilman, member of the Lions Club, or by Jerry Hill, chairman for the Lions.



Fred Stockton To Speak for Nazarene Meet

McLean's Church of the Nazarene will begin a five-day revival meeting next Wednesday, Nov. 5, to continue through Nov. 9. As speaker, the church will have Fred G. Stockton, an old-time resident of McLean, now living in Sumner, Wash.

Rev. Stockton lived in McLean during his school days, and has since pastored in a number of states. His main message during the meeting will be "Holiness for the Believer."

Services will be held nightly during the five dates, beginning at 7 p. m. All persons are invited to attend.

Methodist Youth "Trick or Treat" Tonight for CROP

SOS is an appeal made by the senior high MYF to share our surplus food in America with children around the world.

The youth will meet Thursday, Oct. 30, at the Methodist church at 5:30 p. m. for a period of trick and treat for CROP. The youth will solicit the town with their containers and identification of SOS.

The share our surplus program makes it possible for the churches to help meet the needs of many of the hungry persons from our abundant supplies of food. Our government donates the food. We are responsible for handling and distribution costs. Every penny given to SOS sends over three pounds of food, every dollar over 300 pounds.

After the bon fire pep rally, there will be a Halloween party in the Fellowship Hall of the Methodist church.

REVEILLE



... with the boys

Fort Bragg, N. C.—Army Specialist Four Rex C. Back, 19, whose wife, Arlene, lives in McLean, recently participated in a field training exercise with the 82nd Airborne Division at Fort Bragg.

Specialist Back, a fire-team leader in Company E of the division's 50th Infantry, entered the army in May, 1957, and completed basic combat training at Fort Polk, La.

He attended McLean High School. His parents, Mr. and Mrs. Cecil Back, live on Lefors Route, McLean.

A contract for 14.2 miles of construction on State Highway FM2391, 152 in Gray and Roberts counties has been awarded to an Amarillo firm, it was announced in Austin this week by the State Highway Commission.

Ivan Dement, Inc., submitted the low bid of \$562,280.07 on the project. Construction of grading, structures, flexible base and asphalt concrete pavement, located from US 60 east of Pampa to Laketon and from FM282 to Gray County line, is expected to take 150 working days, according to Charles W. Smith, district highway engineer at Amarillo.

The awarding of the contract to this firm is subject to the concurrence of the Bureau of Public Roads.

G. K. Reading, resident engineer at Pampa, will be in active charge of the project while under construction.

The Alameda PTA will sponsor the annual Harvest Carnival Saturday night, Nov. 1, at 7 o'clock in their school gymnasium.

There will be plenty of entertainment and everyone is invited to come and enjoy the evening.

The harvest queen will be crowned and there will be a midnight show for anyone who wishes to attend.

DATES NAMED FOR OVERSEAS MAILING

The period of Nov. 1 to Nov. 20 has been designated for the mailing of surface Christmas parcels to members of our armed forces overseas. These parcels should be securely wrapped and sealed and addressed in a legible manner. It is necessary for surface parcels to be mailed in this period if they are to reach their destination by Christmas Day.

Air mail Christmas parcels for members of the armed forces overseas should be put in the mail Dec. 1 to 10 in order for them to be delivered by Christmas.

Matches, lighter fluid or any liquid of a flammable nature are prohibited in these parcels, in addition to articles usually prohibited in the mails. Tobacco and tobacco products and coffee are prohibited to certain military post offices.

Size and weight limitations vary according to the APO or FPO to which they are sent. Seventy pounds is the maximum weight to any military post office and some overseas destinations addressed through New York are limited in weight to 50 pounds. It would be advisable to inquire at the post office about prohibited articles and size and weight limitations to a particular military post office prior to preparing a parcel.

Christmas greeting cards to overseas armed forces personnel should be mailed during the period designated for packages.

Junior Class To Sponsor Dinner Saturday

McLean's high school junior class will sponsor a chicken and spaghetti dinner Saturday, Nov. 1, in the grade school cafeteria. Tickets for the dinner are now being sold by class members and are priced at \$1.00 for adults and 50 cents for pre-school children.

Serving for the dinner will be from 11 a. m. until 2 p. m., with proceeds to be used for class sponsored activities.

Boy Scouts Enjoy Outing Last Saturday

The Boy Scouts and their sponsors enjoyed the day and night Saturday on McClellan Creek, 6 miles west of Alameda.

This was a pleasure trip and the boys set up three tents and each group did their own cooking. They enjoyed their telling around the campfire that night.

Scouts attending were Mike Johnson, George Burrow, Danny Douglas, Jimmy McCarty, Skip Willoughby, Dickie Crockett, Jackie Hess, Harry Tate, Dwight Hathaway and Eddie Windom. Creed Lamb and Jack Dyer were the counselors.

Mrs. John B. Guill and Mrs. Truitt Johnson furnished transportation and spent some time Saturday with the boys.

Information Wanted On Ex-Students

The Tiger Post staff of McLean High School is trying to start a new column in the school paper called "Extra About the Exes."

In order to obtain enough information consistently, they need the help of "exes." They would like to have information concerning the exes, as to their present occupation and address, changes in occupation, and their family in general.

Please phone 60 and give your information to anyone answering the phone in the business office at the high school.



"A neighbor is someone who knows more about your affairs than you do."

District Title At Stake As Tigers Host White Deer

McLEAN'S TIGER BAND GAINS 'EXCELLENT' RATING IN CONTEST

McLean's High School Tiger Band, under Director Bruce Cook, gained the rating of "Excellent" Tuesday night at the area band marching contest held in Amarillo.

In the contest a total of 42 bands performed, including 11 bands in class A.

Judges for the contest were Pete Long of Ponca City, Okla., Jim Jacobson of Texas Christian University, and Charles Emmons of the University of Missouri. Inspection judge was Bill Woods of Seagraves.

Only one rating was possible above the one gained by McLean, this being a "Superior" rating. Two bands, Panhandle and Spearman, were the only class A groups to receive this rating.

In the judging, there are five categories in which bands may be placed. The Tiger band's rating of excellent was the second in these categories.

All bands had a minimum time limit of five minutes and a maximum of eight minutes in which to perform.

Attending the contest from

PLANS MADE FOR PTA VARSITY SHOW

Plans for the PTA Varsity Show are moving along smoothly. Entertaining acts and skits are being planned, and all those interested in contributing talent are asked to contact Dale Parvin, Harold Bunch, Mrs. James Barker or Mrs. Guy Hester.

There will be boxes of crackerjacks sold during intermission. Prizes will be given to those persons having numbers in their box of crackerjacks.

Businesses contributing prizes to the present date are: Johnnie F. Mertel Shoe Shop, Mertel's Men's Store, Brown's Drug, Dale's Radio & TV, Butrum's Children's Shop, Corinne's Style Shop, Cooper's Foods, Andrews Equip. Co., Smokey's Barber Shop, Callahan's Gift Shop, Molita's Flowers, Harrell's Variety Store.

Consumers Co-op Station, Clift Dry Cleaners, Leo Gibson's Texaco Service Station, Master Cleaners, Chevron Gas Station, American National Bank, Puckett's Food Store, Meril's Beauty Shop, Dario Drive-In, The McLean News, Boyd Meador Insurance Agency, Parsley's Furniture, Tiger Den, Mead's Bread, McLean Hardware, Peb Everett's Barber Shop, Roy Campbell Lumber Co., Rice's Texaco Station, Richardson-Lamb Funeral Home, Willoughby's Garage, Guyton's Garage, The Photo Shop, Cliff Day Furniture, Avalon & Derby Theatres, Magnolia Petroleum, Turner's Phillips 66 Station.

Porter's Truck Stop, West Wind Motel, Marie Foundations, Jano Simpson Agency, McLean Flower Shop, Williams Appliances, Jean's Beauty Shop, Mann's Humble Station.

Other businesses wishing to contribute should contact Mrs. James Barker, Phone 467.

The varsity show, "Talent to the Moon," will be held Nov. 11 at 7:30 p. m. in the high school auditorium. Admission will be 50 cents for adults and 25 cents for children. Advance sale of tickets will begin Nov. 4.

I have never in my life thought things out, nor have I known anybody who ever did. I have always had to live them out, thinking as I went along.—Carl Van Doren.

Sixth Win Recorded Over Memphis 46-6

The championship of District 2-A will go on the line tomorrow night in Duncan Field as McLean's unbeaten Tigers host the mighty Bucks of White Deer in a game scheduled to get underway at 7:30.

Also undefeated, the Bucks of Coach Otis Holiday, pre-picked to be a power in the area, this week were polled by United Press as the No. 2 Class A team in the state.

White Deer has now set a record in Class A for scoring, not having been shutout since its 21-0 loss to Lefors in 1956. Since then they have scored in 25 straight, winning 22 of those 26. Area sportswriters have picked the Bucks to be a 20-point favorite over the Tiger squad.

In weight, the White Deer Bucks average 167 pounds per man, compared to 150 per man for the Tigers. The line of the Bucks, sporting two men over 190 pounds, will average 174 pounds per man. This will compare to a 154 pound average for the McLean line, being outweighed per man by 20 pounds.

Leading the Bucks' offensive thrust will be 180-pound Herschel Powell, considered one of the most powerful runners in the class A circuit. In the scoring race Powell is tied with McLean's power fullback, Billy Crockett, with 90 points each. The Tigers' David Crockett is close behind with 72.

In the line for the Bucks will be ends Jeff Bearden, 180, and Ronnie Cade, 176. At tackles will be Bob McCreary, 170, and Wayne Hughes, 192. At guards are Bryan Coday, 190, and Jerry Braddock, 135. At center will be Jimmie McKernan, 165.

Pre-season guessers placed the Bucks as a power along with Canadian and Lefors in 2-A, but vastly underestimated their power as White Deer had little trouble in dumping the other two renoun contenders of the district.

Standing without early recognition, the Tigers have proved the dark horse team through the season, now standing as the only undefeated 2-A unit other than White Deer.

Think wrongly, if you please, but in all cases think for yourself.—Gotthold Lessing.

FUND DRIVE FOR NEW W. T. STADIUM TO BEGIN TOMORROW

Beginning tomorrow, residents of McLean will have an opportunity to contribute toward the building of the new football stadium at West Texas State, as the fund drive will get underway locally.

Heading the drive for McLean will be Clifford Allison, Sammy Haynes and Ruel Smith. This committee will be assisted by J. W. Mocham, Dale Parvin, Freeman Melton, Jr., Johnny Haynes and Odell Mantooth.

The fund drive for the massive new stadium is being carried out through the Golden Spread area. When completed, the stadium will seat 20,000 fans, with an ultimate seating capacity of 50,000. To have available this size stadium will not only be an asset to housing collegiate football crowds but will furnish one of the finest stadiums available for inter-sectional high school play-offs.

In 1956 the Board of Regents of West Texas State College adopted a resolution locating a new stadium for the college on the northwest corner of the college farm, adjacent to the Amarillo-Canyon expressway. This action was taken in recognition of the fact that, in the long-range campus development program, the site of the stadium would have to be used for instructional buildings. A total of \$400,000 was set aside from constitutional amendment funds for construction of the new stadium.

Although a respectable football stadium could be constructed with the \$400,000, such a stadium would not have the seating capacity or quality of facilities which the regional supporters of West Texas desire, nor could allowance be made for future expansion to a much larger capacity without great expense in the readjustment of the stadium.

The stadium which would adequately meet the present needs and still allow for future expansion in an economical manner would need to have an initial seating capacity of 20,000 and an ultimate seating capacity of 50,000.

To build such a stadium then an additional \$300,000 is needed. From experience through recent days it has been determined that the people of the Panhandle region will respond gladly in this campaign. Not only exes and supporters of West Texas State can realize benefit from the project, but all persons who are interested in seeing our area construct one of the finest stadiums available.

OVER CYCLONE, 46-6

In last week's district tussle with Memphis, the Tigers exploded for six touchdowns, scoring two in each of the first, second and fourth quarters to humble their opponent by the wide margin of 46-6.

The Cyclone's line score came in the third quarter on a six-yard run by quarterback Bunky Adeock.

McLean's Crockett boys shared the scoring honors in victory, nailing three touchdowns each. Billy opened the scoring early in the initial period when he powered over from 13 yards out. David led the conversion. A scant few minutes later in the first period Billy again took boss, going 22 yards for another score, and again David plunged over for the conversion points.

In the second quarter the Tigers pushed their lead to 24-0 as David ripped off an 18-yard run to pay dirt and furnished the two extra points on another running play. The final score of the half switched back to Billy, who powered into the end zone from three yards out.

The final stanza saw David rolling again as he scored from 12 yards out and then ran the conversion to put McLean in the lead 38-6. The last score came on a 47-yard pass play from quarterback Jim Rice to David. Billy added the conversion to level the score at 46-6.

Although all the score plays were executed through the Crockett boys, Rice and halfback Jerry Higgins contributed substantially in rucking up the massive 387 yards gained rushing.

The forward wall of the Tigers displayed its power again during the night by holding the Cyclone ground game to a scant 96 yards.

Averaging only 175 pounds per man, the McLean line was again the more fierce and aggressive in the face of heavier opponents. Standouts for the Tigers in the victory over Memphis were tackles Benny Woods and Raay Hupp; guards Paul McCurley and Kent Wiggins; and ends Frank Worsham, O. K. Lee and Don Cash.

BIRTHDAYS

Nov. 2—Edgar Smith, Kathy Loretta Preston, Mary West, Mattie West, Bernita Callahan.

Nov. 3—E. H. Kramer, Keith Watson, James Smith, Karen Jane Day, Marie Watson, A. H. Patton.

Nov. 4—T. A. Lingham, Donna Marie Pearson, Linda Maurine Pearson, Ronald Ray Brown, Gene Farren.

Nov. 5—Mrs. D. C. Carpenter, Mrs. Gladys Smulcer, David Dean Brown.

Nov. 6—Paul Mertel, J. L. Hess, Arthur James Dwyer, II.

Nov. 7—Mrs. Paul Miller, Linda Evans, Carole Boston.

Nov. 8—John Guidgel, Gayle Mullanax, Dale Glass.

Ticklers

By George



40 Years Ago—

IT HAPPENED HERE

Taken from the Files of The McLean News, 1918 Alfonso Stanfield

Alfonso Stanfield well known as Lon, was born Dec. 25, 1872, in Tarrant County near Fort Worth.

He was married to Miss Myrtice Williams in 1897 in Wichita County. To this union three children were born. The one little boy died in 1910. Two sweet girls, Lorene and Lida Ruth, are now sick, not being able to attend the funeral.

He came to McLean several years ago and lived here two or three years, then moved away. He came back in 1910 and made this his home until his death.

He was a prominent cattleman and highly respected by all who knew him.

He was stricken with the dread influenza which soon developed into pneumonia. All that medical skill and loving hands could do was done but to no avail.

His familiar face will be missed. The familiar name Lon Stanfield will linger long in our memory. He made a bright profession of religion in one of the meetings in McLean, but from

some cause he did not unite with the church, but shortly before he died he expressed his regret for not having done so and promised his wife that if he should get well he would unite with the church the first opportunity, stating that all was well with him should he die.

To the family, I say, while it is so hard to have to give him up for a while, still this hope which you may cherish is worth so much in this dark hour. He has only gone the way all of us must go. In this life there are so many things we don't understand, but be assured that God does all things right. We shall know some day.

The great and loving God watch over and bless you is our prayer. Your pastor

J. Mervin Huntsman, age 34 years, who was born in Jack County Oct. 4, 1884, died Tuesday, Oct. 29, at his home northwest of here. His death was caused by influenza which developed into pneumonia.

Mr. Huntsman was a highly respected man and had many friends throughout the county. Surviving him are his wife and

little son, who is about 10 months old.

The News extends sympathy to the bereaved.

Clarence Cash, age 23, who was born in Wilbarger County, died Wednesday, Nov. 30, at this place. His death was caused from influenza which developed into pneumonia.

Clarence, commonly known as Toad, had lived here most all of his life and had many friends among whom he will be greatly missed.

The News joins other friends in extending sympathy to the bereaved.

Worley-Turner A. J. Worley and Miss Ola Turner were married Sunday afternoon at the home of Rev. W. E. Brown.

Mr. Worley has lived in McLean for a short time but has many friends among the people. Miss Turner is well known to the people of the community, having lived here for some time.

Personal Misses Thelma Rogers and Birdie Fulbright came home from Crayon Saturday as the school has been suspended for this week. Will Lewis of Dallas was here this week looking after business interests. He has recently bought the Rowe Ranch.

Miss Hattie Thompson from south of town spent the week end in the Watkins home. She left Tuesday for Fort Worth to be employed in U. S. service.

Mrs. Cox from near Dallas came Tuesday to the funeral of her brother, Mr. Stanfield.

Miss Ruth Bullock is visiting home folks at Cisco until school

opens again. Rosie Overton is home on a furlough. He has been in the navy for about two years.

Miss Jessie Alexander and Emmett Thompson went to Clarendon with Miss Hattie Thompson who entrained there for Fort Worth.

Mrs. McMurry of Archer City is visiting her daughter, Mrs. Chas. Carpenter.

Mrs. J. L. Crabtree and granddaughter, Miss Cecil Williams, are visiting Mrs. W. R. Orr at Wellington.

Miss Eunice Bullock went to Ramsdell Sunday to begin the school.

Mr. and Mrs. Williams of Mansfield, Okla., came Wednesday to attend Mr. Stanfield's funeral and to be at the bedside of the two children.

Personals

Mr. and Mrs. J. M. Ferrel and children, Debbie and Barry, of Memphis were Sunday guests in the Elmo Whaley home.

Mr. and Mrs. Leon Crockett, Mrs. Boyd B. Smith and H. M. Potter visited in El Paso during the week end with their children. Mr. and Mrs. Charles Crockett and Fred Smith, Mrs. Potter, who had been there for a week, returned home with them.

Guests in the Bill Moore home during the week end were their children, Mr. and Mrs. R. L. Brooks and children and Mr. and Mrs. Jajrel Moore, from Amarillo.

Mr. and Mrs. Joe Reeves and children of Abernathy and Mr.

The McLean News Thursday, October 30, 1953 McLean, Texas Pg. 2

and Mrs. Eddie Reeves and daughter of Canyon spent the week end with their parents, Mr. and Mrs. Boyd Reeves.

Mr. and Mrs. J. P. Dickinson and son, John visited in Wellington Sunday with Mr. and Mrs. C. J. Van Zandt.

Mrs. Homer Abbott returned last week from Borger, where she had been visiting in the home of her daughter, Mrs. John Bayless, and family. Mrs. Bayless and boss came home with her for a visit.



FINE FOOD FARE

for your particular family

BUY MORE! SAVE MORE!

IT WON'T BE LONG!! Until we'll be in our new home— welcoming you to McLean's newest, largest and most modern market.

HOLLANDAILE **OLEO** 6 for \$1.00

WE ARE YOUR TOP STAMP REDEMPTION CENTER



NONE MORE VALUABLE

- Sliced **Kuners BEETS** 303 size 2 cans 27c
- Kuners CORN** Golden 303 size 17c
- Kuners PEAS** Tender Garden 303 size 2 cans 37c
- Kuners Sauerkraut** 303 size 2 cans 29c
- Peeled **Kuners TOMATOES** 303 size 2 cans 39c
- Kuners Tomato Juice** 46 oz. can 3 cans \$1
- Kuners Ketchup** 14 oz. bottle 2 for 39c



2 No. 303 cans 29c

Kraft Dairy Fresh **Caramels** 1 lb pkg. 35c

Wesson Oil quart 59c

All Purpose Furniture Polish **O' Cedar** bottle 49c

FOLGER'S **COFFEE** 2 lb can \$1.45

BAKE-RITE can 69c

TIDE 73c | **CHEER** 73c

Bath size **CAMAY** 2 for 29c

ZEST Bath size 2 for 39c



2 cans 29c

Dedodrant Beauty Bar SPECIALS GOOD FRI., SAT., OCT. 31, NOV. 1, 1958

PUCKETT'S GROCERY & MARKET

WEEKLY CROSSWORD PUZZLE

National Banner

- HORIZONTAL**
- Depicted in the flag of —
 - The — is its largest river
 - Interlaces
 - Stage whisper
 - Negative word
 - Fold
 - About (ab.)
 - Oriental plant
 - Fuel
 - Summer (Fr.)
 - Exist
 - Diphthong
 - Ireland
 - Animal fat
 - Artificial language
 - Higher
 - That thing
 - Anent
 - Foundation
 - Esau's later name
 - Measure of area
 - Accomplish
 - Ship's record
 - Engages
 - Fondle
 - River in Portugal
 - Worship
 - Unit
 - Mohammedan religion
 - Lightest
 - Prehistoric weapons
 - Argues
- VERTICAL**
- River in Europe

Here's the Answer

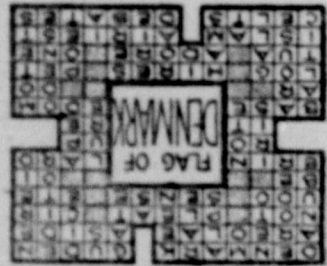

- Waken
- Sea nymph
- White
- Rainbow
- Observe
- Entice
- Imitated
- Exquisite
- Cured meats
- Psyche part
- Highway
- Great Lake
- South
- European
- Writer of poetry
- Near
- Medical suffix

WILLOUGHBY'S GARAGE AND SALVAGE

New and Used Parts -- West Highway 66

Complete overhaul and general repair on all makes and models cars, trucks and tractors.

Also Welding All Work Guaranteed

Two mechanics on duty—24 hour service.

Best prices on transmissions, rear ends, generators, radiators, axles, motors, and many other parts—priced to fit your pocketbook.

Phone 287

Garden Fresh VEGETABLES

Medium size head **CABBAGE** 5c

Maryland Sweet **SWEET POTATOES** 10c

Large head **LETTUCE** each 15c

SPUDS Red or White 5c

Finest Quality MEATS

Armour's Jack Frost **Sausage** 39c

Armour's Star **Bacon** 2 lb box \$1.09

Brisket **Stew Meat** 35c

Mrs. Guy Hester
Hostess to
Pioneer Study Club

Mrs. Guy Hester was hostess to members and guests of the Pioneer Study Club in the home of Mrs. Jim Back Thursday, Oct. 16.

Upon arrival, guests were presented passports and seated on a plane embarking on a make-believe flight to Belgium for the World's Fair. Airline hostesses, Mrs. Jim Hathaway and Mrs. Harold Bunch served each passenger a tray of food native to Belgium, consisting of tomatoes stuffed with shrimp, Brussels sprouts, various fruit and cheese breads, cookies, grapes and coffee.

For her program, Mrs. Freeman Melton directed the passengers to fasten their seat belts and gave other instructions and information in preparation for the flight, then welcomed the guest speaker, Mrs. J. E. Barnhill of Turkey.

For her program, Mrs. Barnhill gave interesting highlights of her travel to Europe and the World's Fair with Cotton John Smith and his party from the Panhandle last summer. She also showed beautiful and interesting souvenirs of the trip.

Those present were guests, Mrs. Raymond Glass of McLean, Mrs. Joe Bob Barnhill and Mrs. J. E. Barnhill of Turkey, and members, Mesdames Tom Greenwood, Jim Back, Freeman Melton, Dale Parvin, Morris Brown, Harold Fabian, Hickman Brown, Jack R. Riley, W. E. Bogan, Evva Sitter, Jim Hathaway, Sinclair Armstrong, Harold Bunch, J. O. Coleman, Creed Lamb, and Hester.



And all thy children shall be taught of the Lord, and great shall be the peace of thy children.—(Isaiah 54:13.)

We seek the best there is for our children in schooling and material happiness. But the greatest gift that parents can give their children is religious training and devoted example in the home, for these will comfort and sustain them the rest of their lives.



TELEPHONE TALK

by Clyde Dickerson, Manager

MORE BUILDING IN McLEAN

It won't be long now until the new Southwestern Bell Telephone building will be ready and the new dial system in action. The new home is really taking shape now and we hope it will prove to be a business structure that McLean residents will be proud to have in their community. As soon as it's ready you will all be invited to the opening to see for yourself the advances made in your telephone system.

And it's also good to know that we're not the only builders in the town. The new grocery building is rapidly taking shape, and will be another major step in the growth of the city. Recent reports of bank deposits in McLean reveal its growing prosperity and progressiveness, which is what we all like to see.

As for us personally, it's nice to know we are serving a town with as much future as is becoming evident in McLean.

FOR HUSBANDS ONLY

I suspect some wives will sneak a peek at this simply because it says, "For Husbands Only." But just this once I'd like to have a man-to-man talk with all husbands.

About this time of year—halfway between summer vacations and Christmas—things settle down and your wife is probably doing a bit of dreaming. Maybe it's that trip you've always planned to take, or a new house, or even a sports car.

Dreaming's fine but it usually takes a lot of years to make a big dream come true. However, little dreams take less time. In fact, just a minute or two.

So here's my hint for husbands. Order an extension phone in color for the bedroom. I'll guarantee that it will perk up your wife's morale like a new hairdo or a new hat. Even better, it will make a hero out of you.

Just call the telephone business office today. A service representative will help you pick the right color.

IT'S REAL FAMILY FUN

Sunday is a real family day.

Many of us have our families around us, and we spend the day going to church, relaxing, chatting, just doing things together.

However, some people have members of their families living away from home—either away at college or married sons or daughters living in another part of the country.

There's really no reason to leave them out of the happy Sunday get-togethers. Just pick up the telephone and make a long distance call. That way, Sunday is fun for everyone in the family.

Why not this Sunday? You'll surprise the "out-of-towners" and have a lot of fun on your end of the line, too.

SOCIETY



MRS. B. W. DUNCAN

B. W. Duncan
Marries Lubbock Girl

Miss Frances Charlene Howard, daughter of Mr. and Mrs. S. D. Howard of Lubbock, and B. W. Duncan, son of Mr. and Mrs. E. T. Duncan of McLean, were married Friday night at the Pioneer Church of Christ in Lubbock. Lewis Garnett read the

double-ring service.

Given in marriage by her father, the bride wore a white lace and tulle gown over net and satin. The fitted bodice featured a V-neckline and brief sleeves outlined with scalloped lace and complemented by tapered mitts. Alternating tiers of scalloped lace and ruffled tulle formed the waltz-length bouffant skirt.

Her silk illusion veil was held by a crown of seed pearls and iridescent sequins. The bride carried a crescent bouquet of pink sweetheart roses, showered with satin.

A reception was held following the ceremony.

For travel the bride chose a turquoise wool suit with brown lizard accessories and a corsage of sweetheart roses.

Mrs. Duncan is a former student at Texas Tech, where her husband is a senior vocational agricultural major. She is employed by Modern Chevrolet Company and he works at Levine's. The couple will be at home at 1919 Ave. P in Lubbock.

Nicholsons Observe
60th Anniversary
With Reception

Mr. and Mrs. C. G. Nicholson were honored with a reception Sunday, Oct. 19, at the First Baptist Church, celebrating their 60th wedding anniversary.

The reception was given by the children of the couple: Lawrence Nicholson and Mrs. Lona Jones of McLean, Glen Nicholson of Ashland, Kans., Mrs. Bessie Stevenson of Muleshoe, Charlie Nicholson of Everett, Wash., Mrs. Annie Mae Stotts of Eggleston Calif., and D. V. Nicholson of Portsmouth, Va.

In addition to members of the immediate families, Mr. and Mrs. W. B. Eaves of Fulton, Ky., brother and sister-in-law of Mrs. Nicholson, were also present.

Assisting with the reception were Marie Immel, Jesse Nicholson and Max Nicholson, grandchildren of the couple. Mrs. Bernice Nicholson and Mrs. Fannie Nicholson, daughters-in-law, presided at the refreshment table, which featured a lovely floral arrangement.

Mr. and Mrs. Nicholson have 22 grandchildren and 31 great-grandchildren.

W.S.C.S. Meets
Wednesday

The W. S. C. S. met in the Methodist church parlor Wednesday morning, Oct. 29, for the fourth lesson in the study of the Middle East.

Ladies present were Mesdames Black, Hester, Longino, Petty, Rhodes, Brown, Sparks, Page, Dickinson, Riley, Hess and Sitter.

The ladies of the Methodist church are cordially invited to the home of Mrs. J. L. Hess for a covered dish luncheon and program in observance of the Week of Prayer on Friday, Oct. 31, at 10 a. m.

CARD OF THANKS

We want to thank our friends for the lovely cards, gifts and flowers presented us on our 60th anniversary; also for those who called on us during the reception. Mr. and Mrs. C. G. Nicholson and family

CARD OF THANKS

I would like to take this method of thanking my friends for remembering me with such beautiful flowers and cards while I was in the hospital. They meant so much to me and helped in my recovery.

Mrs. Bill Pettit

Miss Marie Watson of Abilene spent the week end with her parents, Mr. and Mrs. Lawrence Watson. Sunday guests in the Watson home were their son, L. M. Watson, and family of Lakeview.

Local News

Miss Nola Fowler of Duncan, Okla., and John Patterson of Amarillo spent the week end with Mrs. Sue Patterson.

Tom Trostle made a business trip to Clarendon Monday.

Mr. and Mrs. C. W. Colebank of Oklahoma City spent the week end with Mr. and Mrs. George Colebank and Mrs. Bud Back.

Mr. and Mrs. Howard Williams and son, Larry, E. B. Durham and Mrs. W. N. Pharis visited relatives in Shamrock Sunday.

Mrs. Frank Wiggins visited in Wellington Sunday with Mr. and Mrs. Elmer Clement and girls.

Mr. and Mrs. Floyd Shannon of Guyton, Okla., were week end guests of Mr. and Mrs. Felix Jones. Sunday guests in the Jones home were Mr. and Mrs. Johnny Johnston of Lefors.



GOSH!—Many big boys would like to have been in this little fellow's shoes at Cypress Gardens, Fla. That enthusiastic smooch is being bestowed by this year's Miss America, Mary Ann Mobley.

McLEAN LODGE 889
A. F. & A. M.
Regular meeting second Thursday each month—8:00 p. m.
All members urged to attend.

McLean, Texas
Thursday, October 30, 1958

My Neighbors



... and another thing... if you were so doggone brave you'd stay home and put up with my nagging and bad cooking!!

McLEAN LIONS CLUB
1st and 3rd Tuesdays
12:05 p. m.
McLean Methodist Church
Visitors Welcome



... ADD ONE SCREAM

Can you imagine pouring turpentine on an open cut? This was the favorite way to prevent lockjaw some years ago. Naturally, we wouldn't think of doing this now. But then, we're lucky. We have tetanus toxoids and antitoxins. Thanks to medical science, lockjaw need no longer be a killer... previously, death occurred in 90% of the cases. Children, because of their affinity for cuts, sometimes pick up the tetanus germ. So, if there are young children in your family, be sure to ask your physician about preventive tetanus shots. It's always wise to seek your doctor's advice before using any medicines. And next time you have a prescription to be filled, think of us.



GRAY COUNTY SOIL CONSERVATION DISTRICT NO. 125
PAMPA, TEXAS

CASH RECEIPTS, EXPENDITURES AND BALANCES
FISCAL YEAR ENDED AUGUST 31, 1958

	Local Fund	Trust Fund	Total
Balance, August 31, 1957	\$ 5,976.07	\$26.67	\$ 6,002.74
Receipts			
Accounts Receivable	90.50		90.50
Sales of Signs	2.50		2.50
Sales of Chlorate	15,594.60		15,594.60
Equipment Rental	1,491.45		1,491.45
Total Receipts	\$17,179.05	\$	\$17,179.05
Balance Plus Receipts	\$23,155.12	\$26.67	\$23,181.79
Expenditures			
Advertising	\$ 26.46		\$ 26.46
Postage and Stationery	17.71		17.71
P. O. Box Rent	2.25		2.25
Pamphlets and News Letters	105.75		105.75
Supplies for Signs	43.50		43.50
Visual Aid Supplies	11.90		11.90
Rental Equipment Repairs	790.67		790.67
Insurance and Bonds	61.65		61.65
Dues—Association of Texas Soil Conservation Dist. Supervisors	98.74		98.74
Commissions	343.69		343.69
Bookkeepers Salary	220.00		220.00
Auditing	150.00		150.00
Chlorate, Freight and Handling	14,844.12		14,844.12
Total Expenditures	\$16,716.44		\$16,716.44
Balance—Consists of Cash on Hand			
Citizens Bank & Trust Co.	\$ 6,438.68	\$26.67	\$ 6,465.35
Less: Outstanding checks	—0—	—0—	—0—
Balance, August 31, 1958	\$ 6,438.68	\$26.67	\$ 6,465.35

I certify that the above statement of Receipts, Expenditures and Balances reflects a true statement of Receipts, Expenditures and Balances for the Gray County Soil Conservation District No. 125 for the Fiscal Year ended August 31, 1958.

H. PRICE DOSIER, Certified Public Accountant
Certificate No. 1631 (Texas)

Pampa, Texas, October 16, 1958

Soup's Surprise Ingredient for Stuffing Recipe



Soup in any of several varieties is a fine first course for the holiday meal. Surprise for the family is a new taste treat supplied by use of soup in stuffing for the turkey.

For your holiday turkeys and poultry, try stuffings that use condensed soups as a major ingredient. They're surprisingly delicious and certainly new.

Mushroom Stuffing

One-half cup chopped onion, 1 cup chopped celery, 1/2 cup butter or margarine, 1 cup sliced, ripe olives; 8 cups dry bread cubes, 1/2 teaspoon poultry seasoning, 1 can (10 1/2 ounces) condensed cream of mushroom soup, 1/4 cup milk.

In skillet, cook onion and celery in butter until tender. Combine with olives, bread cubes, and poultry seasoning.

BY DOROTHY MADDON

til smooth; pour over bread cube mixture; mix lightly. This makes about 8 cups stuffing, or enough for an 8-pound turkey. Use remaining 1/2 can soup to make gravy by blending soup with 2 tablespoons drippings; heat.

If you prefer the flavor and texture of corn bread crumbs, try this stuffing made with canned condensed cream of chicken soup and packaged corn muffin, or corn bread mix.

Corn Bread Stuffing

This makes about 8 cups stuff-

ing or enough for an 8-pound turkey.

One-half cup chopped onion, 2 cups chopped celery, 6 tablespoons butter or margarine, 5 cups corn bread crumbs (from 12-ounce package corn muffin mix baked as directed), 3 cups dry bread cubes, 1 teaspoon poultry seasoning, 1 can (10 1/2 ounces) condensed cream of chicken soup, 1/4 cup milk.

In skillet, cook onion and celery in butter until tender. Combine with corn bread crumbs, bread cubes, and poultry seasoning. Blend soup and milk, pour over bread mixture and mix lightly.

The McLean News

"Serving McLean and Its Trade Territory for Fifty-Four Years"
 PUBLISHED EVERY THURSDAY
 Joel Combs and Charles Cullin, Publishers
 Charles Cullin, Editor
 Joel Combs, General Manager
 Eunice Stratton, Shop Foreman
 Lavern Carter, Society Editor

Entered at the post office in McLean, Texas, as second-class matter under Act of March, 1879.

SUBSCRIPTION RATES
 One Year (Gray and surrounding Counties) \$2.00
 One Year (to all other U. S. points) \$2.50



NOTICE TO PUBLIC

Any erroneous reflection upon the character, standing or reputation of any person, firm or corporation, which may appear in the columns of this paper, will be gladly corrected upon due notice being given to the editor personally at the office at 210 Main St., McLean, Texas. The McLean News does not knowingly accept false or fraudulent advertising of an objectionable nature. Each advertisement in its columns is printed with full confidence in the presentation made. Readers will confer a favor if they will promptly report any failure on the part of the advertiser to make good any misrepresentation in our advertisements.

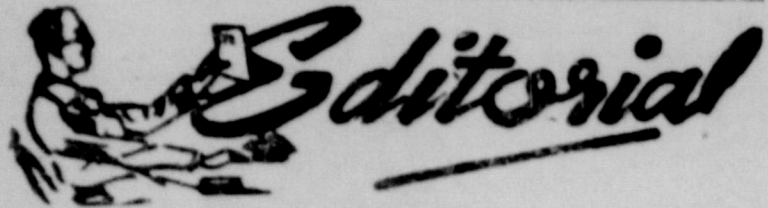

BURDEN OF PROOF

Former President Herbert Hoover, in his preface to the Hoover Report on Business Enterprises, said this: "The government creates business-type enterprises in economic emergencies, in the emergencies of war, and for the development of projects which are not adapted to private enterprise because of their nature or their magnitude."

"The government business-type enterprises, except in a few instances, pay no taxes, and pay little or no interest on the capital invested; they seldom charge depreciation and frequently their directing personnel is not included on their payroll. Moreover, in addition to the fact that most of them pay no taxes, they deprive the government of taxes which would otherwise be paid by private enterprise if it conducted these operations. The continuance of such activities by the government must be made subject to rigid justification; occasionally this can be done, but the burden of proof in all instances must be on the government. Unjustified continuance is a definite injury to the vitality of the whole private enterprise system."

These wise remarks of Mr. Hoover's apply with striking force to the parcel post service of the Post Office Department. It is in direct tax-free competition with express and all the other private carriers of parcels—national, regional and local. Parcel post is a purely commercial service, with none of the special attributes that attach to the carrying of the regular mails. And to make a bad matter worse, parcel post has generally been carried on a deficit basis, at the expense of all the taxpayers of the country. Here is an example of "definite injury to the vitality of the whole private enterprise system."

SPACE OIL

It takes more than the power of a thrusting tongue of flame to hurl a rocket into space. Behind that achievement, and supporting it, stands the questing research, the know-how and push of American industry. In the forefront of this support is the American oil industry. Its reason for existence came with the development of a practical, mass-produced horseless carriage some 50 years ago. Research, progress and innovation have been the life-blood of the oil business every since.

Crude oil when it comes out of the ground is no different now than it was 50 years ago, but the quality of products made from it, such as the gasoline you put in the family car, have been vastly and steadily improved year by year. With the development of the petro-chemical industry, the variety of different products made from oil has increased by the thousand. Oil derived products have for many years been found in such diverse places as the bathroom medicine cabinet, the clothes closet, as well as the fuel tanks of airplanes, trains and boats. Now oil in various forms has crossed the new frontier into space. Leading oil companies are pushing both liquid and rocket fuel research.

The interest in rocket research was pointed up recently by the attendance at a briefing of the government's Advanced Research Projects Agency. Present were scientists from about 40 companies of which approximately one-third were oil companies. A highly refined type of kerosene is used in the Thor ballistic missile. Other liquid fuels are alcohol and liquid hydrazine. Oil based synthetic rubber is an ingredient of most solid propellants.

A top scientist in a leading oil research firm puts it this way: "Although forms of energy will change, the oil industry will always have a stake in any energy consuming device." Judging by past performance, it is a pretty good bet that he's right.

WHO WILL BE TOMORROW'S VICTIM?

The newspapers of this country, with few if any exceptions, have closed ranks in denouncing a ruling of the Internal Revenue Service which holds that institutional advertising of private electric companies opposing socialization of their industry is not a legitimate business expense, and so is not deductible for tax purposes. The

CRIME AND PUNISHMENT



IRS has applied similar rulings to other organizations and enterprises placing advertising of a comparable nature.

As an example, here is a resolution passed by the Montana State Press Association at its recent annual convention: "WHEREAS, it has traditionally been the unchallenged right of business, through its own paid advertising, to bring to the attention of people whatever may be of proper concern to its own welfare, the interest of its employees, its customers and the general public, and

"WHEREAS, the throttling of such advertising by punitive penalty represents a clear handcuffing of our economic system by preventing the right of business to present its own case, in contrast to which non-taxpaying concerns of public bodies are allowed free rein, thus giving them a discriminatory advantage . . .

"NOW, THEREFORE, BE IT RESOLVED by the Montana State Press Association, that:

"1. Such rulings are capricious, discriminatory, unfair and unjust.

"2. Such rulings violate the principle of freedom of information.

"3. Such rulings should be rescinded, as urged currently by many state press associations as well as regional press and media groups . . .

The concern of the nation's press over IRS's action is not motivated by any undue sympathy for the utility companies or the other enterprises involved. The basic issue was clearly and accurately pinpointed by the Great Falls Tribune in these words: "If today a tax penalty can be employed against some firms or enterprises to suppress freedom of information, no one knows tomorrow's victim. Democracy is dead when citizens may only be exposed to opinions with which administrative officials of the government are in agreement."



Two of the most important recent changes in the social security law related to the families of workers who have become too disabled for further substantial gainful work, and to dependent parents of workers who have died.

The first of these concerns families of insured workers who are no longer able to do substantial gainful work. While monthly benefit payments to qualified disabled workers have been made beginning with July, 1957, until now, no payments were possible to their families. Payments to them could not be made until the disabled breadwinner reached age 65 or died before that time.

Insurance protection in the form of monthly benefits is now provided the disabled person's children under 18 and any older child under a disability beginning before he became 18. Benefits are also payable to the disabled

person's wife if she has in her care a child eligible for benefits or is age 62 or older.



TOWERING—Made of stained glass, this reproduction of Paris' Eiffel Tower, standing seven feet high and containing 1,300 pieces of glass, was built by Anthony Virga of Clifton, N.J.

GUYTON'S GARAGE
 Auto Painting and Body Work

New and Used Cars
 24 hr. Wrecker Service

C. R. Guyton — McLean, Texas

Before the enactment of the 1958 amendments, an aged parent, however dependent, could never get benefit payments based on the earnings of a son or daughter if there was a surviving wife, dependent widower, or child who was entitled to payments. This restriction applied even in cases where those survivors never actually became beneficiaries. Under the law, as amended, the dependent parent can also be eligible for survivors' benefit payments.

Since an application must be filed before benefits can be paid, persons receiving disability insurance benefits who have eligible dependents should contact the social security district office. The district office serving this area is located at Amarillo.

Veterans Information

Q—I have a permanent World War II GI insurance policy. It has lapsed because I let my grace period for payment of the premium go by without paying. What must I do to reinstate the policy?

A—GI permanent plan insurance may be reinstated at any time by payment of all back premiums, plus interest. You must also meet VA's health requirements.

Q—I have to supply VA with a certified copy of the public or church record of my marriage in order to be paid more money on my GI allowance while attending school. Exactly what is meant by "certified copy"?

A—"Certified copy" means a true copy of, either the official public or church record of your marriage. It must bear the seal and the signature of the person keeping the records. He may be either the clerk of the court, or a church official.

Q—I am at school under the war orphans education program. Am I allowed to change my course of study?

A—Yes. However, your parent or guardian generally must agree to the change, and the VA must be satisfied that the new course will be suited to your interests and abilities, and that you have a good chance to succeed in it.

Q—If a Korea veteran uses his GI training benefit, is he still entitled to use his GI loan benefit?

A—Yes. Use of one benefit does not deny a veteran his right to use the other.

According to the "Hurricane Hunters" of the navy an average of eight tropical storms occur during the season from June 1 to December 1 in the Atlantic, Caribbean and Gulf of Mexico areas. Of these, about five develop into full hurricanes.

Mr. and Mrs. Harold Longino and children of Denver, Colo., were recent visitors in the home of his parents, Rev. and Mrs. H. A. Longino.

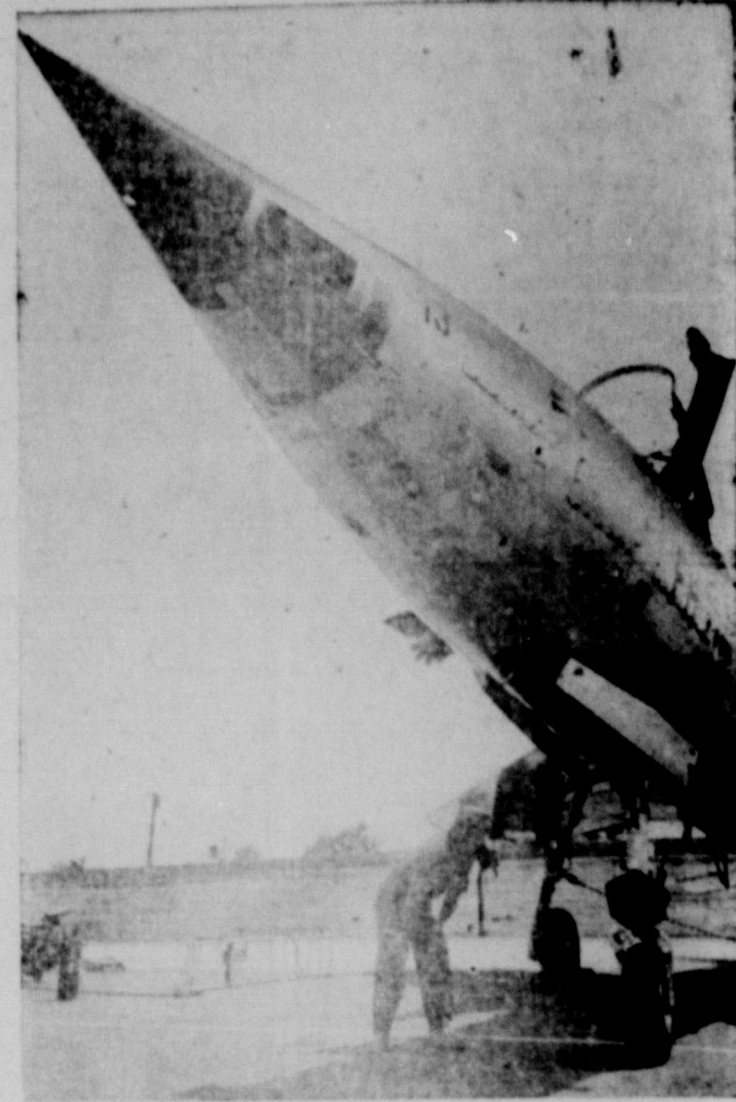

NOSING SKYWARD—As sleek as a sharpened pencil point, the nose of a Republic F-105 Thunderchief towers over test pilot Carl Ardrey at Farmingdale, N.Y. The pilot is studying a new steering device built into the nose wheel of the Air Force supersonic fighter-bomber.

My Neighbors



"...and as citizens of the 49th state you will file form 1040 and form 1040-ES on these specified dates..."

EFFICIENT — DEPENDABLE
COURTEOUS SERVICE

at
MASTER CLEANERS

McLean, Texas

We Give Gunn Bros. Stamps
 Free Pickup and Delivery

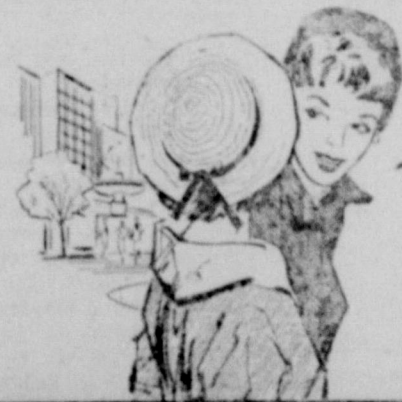

One Woman Tells
 Another... Don't Go
 Another Day Without
 Modern Electric Cooking!

FREE WIRING
 for your new
ELECTRIC RANGE... PLUS SATISFACTION GUARANTEED!

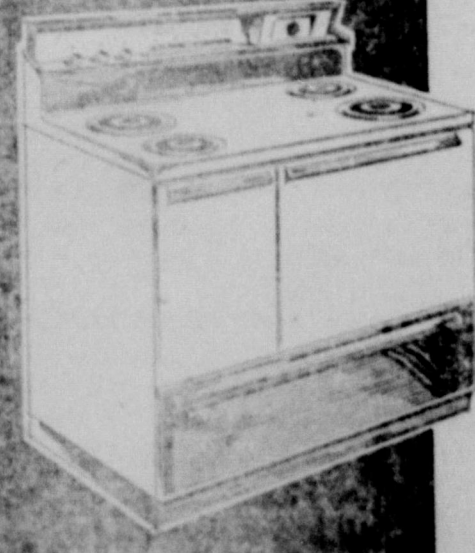

Yes, don't go another day without your new electric range. You have every reason to buy now. Prices are favorable... you get free wiring... and, you get guaranteed satisfaction. Don't be left out... see about the terms under which any Southwestern Public Service Company customer can now buy a new electric range. Go modern — go electric!

GET FREE ELECTRIC RANGE WIRING WHERE YOU SEE THIS SIGN

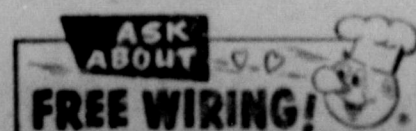

Our Support And Best Wishes Go With The McLean Tigers

In Their Game With The White Deer Bucks

OCTOBER 31 - - 7:30 P. M.

McLEAN TIGERS
Colors: Black and Gold
Coach: Jack Riley
Asst. Coach: Darril Christian

No.	Name	Pos.	Wt.
10	O. K. Lee	HB	140
11	Jim Rice	QB	150
20	Kenny Willingham	QB	130
22	Jerry Biggers	HB	140
25	Tommy Hill	FB	130
30	Butch Dorsey	HB	120
33	David Crockett	HB	155
35	Doug Crockett	HB	115
40	John Pettit	T	135
44	Billy Crockett	FB	155
50	Bob Barker	C	135
51	Melvin Butrum	C	145
55	Bob Weaver	T	175
60	Clyde Windom	G	145
61	Charles Jones	G	150
62	Bill Goldston	HB	110
65	Kent Wiggins	G	150
66	Paul McCurley	G	150
67	Jerry Smith	G	140
70	Orphus Tate	T	155
76	Benny Woods	T	170
77	Darrel Gibson	T	150
78	Bill Moore	T	165
79	Ray Hupp	T	158
80	Don Cash	E	130
80	Chris Carrol	HB	73
85	John Glass	G	125
85	Jerry Kunkel	E	125
87	Jim Watson	HB	150
88	Frank Worsham	E	155
89	John Switzer	E	135



1st row—Bill (Tank) Moore, Butch Dorsey, Tommy Hill, Chris Carroll, Bill Goldston, Kenny Willingham, John Pettit, John Glass, Jerry Kunkel, and Jerry Stubblefield, manager.

2nd row—Head Coach Jack Riley, Frank Worsham, Ray Hupp, Paul McCurley, Benny Woods, Jimmy (Lover Boy) Rice, Jerry Biggers, Kent Wiggins,

Melvin Butrum, O. K. Lee, Doug Crockett, and Coach Darryl Christian.

3rd row—Orphus Tate, Darrell Gibson, John Switzer, Clyde Allen Windom, Joe Smith, Billy (the Kid) Crockett, Bob Barker, Bob Weaver, Charles Jones, Jerry Smith and Jimmy Watson. David (Freight Train) Crockett is not pictured.

WHITE DEER BUCKS
Coaches: Otis Holladay and Sam Christy

No.	Name	Pos.	Wt.
54	Bryan Coday	G	190
50	Herschel Powell	B	180
39	Bob McCreary	T	170
46	Ronnie Cade	E	176
21	Tommy Powell	T	155
30	Don Driskill	B	155
44	Jimmie McKernan	C	165
52	Wayne Hughes	T	192
42	Allen Harman	B	170
25	Jerry Braddock	G	155
40	Dickie Hanna	QB	155
11	Don Adams	B	155
22	Jackie Burns	QB	150
24	David Crawford	C	145
18	Mark Collins	QB	135
45	Scott Barnes	T	165
32	Robert Anderwald	G	145
20	Thomas Lester	B	155
31	Charles Jackson	B	170
23	Jeffrey Bearden	E	180
28	Rodney DeFever	E	161

Butrum's Ladies and Children's Shop
Harold and Delma

McLean Hardware and Furniture

Stubblefield Dept. Store

Peb's Barber Shop

Jane Simpson Agency

Dale's Radio & TV Shop

Parsley's Furniture

Williams Appliances
Mr. and Mrs. Howard Williams
N. A. Greer

Richerson-Lamb Funeral Home

Terry's Electric

The Dairi-O

Master Cleaners

Cooper's Foods

Puckett's Food Store

Cliett Cleaners

American National Bank in McLean

Andrews Equipment Co.

Avalon and Derby Theatres

Mantooth's Chevron Station

Porter's Truck Stop
Mr. and Mrs. Herman Head, Mgr.

Blue and White Laundry

Dr. Joe Suderman

The Photo Shop

Boyd Meador Insurance

Glass and Turner Phillips 66
Wholesale and Retail

Day Tank Truck Service

Corinne's Style Shop

The Texas Company
D. C. Lowary, Consignee

Southwestern Bell Telephone Co.

Day's Custom Built Furniture Shop



TIGER COLORS: BLACK AND GOLD

Coaches: Jack Riley and Darril Christian





ALL BY HIMSELF—An unwelcome guest on the main street of Wakefield, R.I., may be wondering (if skunks wonder) why the streets are deserted. Pedestrians kept their distance until the striped fellow disappeared.

Bible Comment:

Village of Jesus Serves as Model For Contemplation

That a great man need not arise from a plush and urbane environment is demonstrated dramatically by the life of Jesus. He came from a small town and a humble home. Although his village of Nazareth stood near the great trade routes, the Boy Jesus was able to grow to maturity amid pastoral and down-to-earth influences. Nazareth was a nondescript, unimportant dot on the map—a place where nothing ever happened. It was not without warrant that Nathaniel questioned, "Can any good thing come out of Nazareth?" Yet, the best of all good things came out of that Galilean hill village. The unknown collection of buildings was destined to become one of the most important locations in the Christian world. It was curiously well fitted to be the environment of the Son of God.

Remote from busy and troubled Jerusalem, Jesus could grow up in that normal development which Luke sums up in simple words: "And Jesus increased in wisdom and stature, and in favor with God and man."

How many statesmen, missionaries, scientists and humanitarians have found their beginnings among similar humble circumstances?

Caught up in the turmoil that is the city, far from factors that can induce a life of contemplation, how many of us long for a return to a life like that which surrounded Jesus?

Humility has become a commodity which modern civilization sells cheaply. In our rush to "keep up with the Joneses" we find ourselves leaving the item off the shopping list of life.

Automobiles, rockets and the clamor of 20th-century life have turned our faces from our spiritual needs.

It may be well if, from time to time, we cast our mind's eye upon that little hill village in which the Son of God grew up.

Thought is the property of those only who can entertain it.—Ralph Waldo Emerson.

The McLean News
Thursday, October 30, 1958
McLean, Texas Pg. 6

Personals

Mrs. Bill Wyatt and daughter, Judy, and Mrs. Joe Graham and son, Gary, were in Amarillo Saturday.

Mr. and Mrs. Wilson Boyd spent the week end in Panna with Mrs. Sherman White and Mrs. Dwight Upham.

Mr. and Mrs. Glen Atkins of Clarendon visited Mr. and Mrs. C. B. Peabody Sunday.

Mrs. J. V. Boyd is visiting her sister Mrs. Jessie Voss, in Post.

Mrs. Hal Mounce returned home Monday from Fort Worth and Shreveport, La., where she had been visiting with her son, Clyde Mounce, and family.

Mr. and Mrs. Joe Taylor and family visited in Lubbock during the week end.

L. H. Earthman is home after spending three weeks in Highland General Hospital. He is recovering as well as can be expected.

Rev. J. I. Herndon is in Highland General Hospital, where he underwent surgery.

Mr. and Mrs. W. H. Miller are home from a two weeks trip to Arkansas.

Mr. and Mrs. Homer Wilson spent the week end in Lubbock visiting Mr. and Mrs. David Wilson.

Pete Fibright, Mrs. Mattie Beck and Mrs. Dora Sanders attended the funeral services for Mrs. Mary Holcomb in Amarillo Monday.

Mr. and Mrs. Edwin Baley of Clarendon visited in the S. A. Cousins home Saturday.

ATTEND CHURCH EACH SUNDAY



THE INSANITY OF INSANITY

By Jack Riley, Pastor
McLean Methodist Church

Can you imagine: "What would a world of human beings gone sane be like?" This sentence is from STAR BEGOTTEN, H. G. Wells, published in 1937.

Would you know how to live in such a world? This is our world! Composed of people like you and me who make it what it is! Will we continue toward the culture which spends three-fourths of the world's income for past or future wars? A people who have witnessed more murders in the 20th century than all the centuries since the time of Christ. We are the people who question the wisdom of spending a million and a half dollars on an educational institution and overlook the billions spent to keep up our "defenses." Would our dads have fed 300 horses when they could get the same job done by feeding only 65? We paraphrase the scripture to read, "I'll tear down my old garage and build a bigger one."

What can we do? Let's face it! We have no oceans to cross and establish new colonies. There is no place to hide. We must learn to live with one another. Is this the insanity of sanity?

Martin Luther on Oct. 31, 1517, revolted against the insane practices of religious conformity within his church and proclaimed the New Testament principles of religion.

Paul makes some practical suggestions for building a "world gone sane," 1 Thes. 5:12-18.

1. Know your spiritual leaders.
2. Live together in peace.
3. Reprimand the unruly.
4. Encourage the timid.
5. Be patient with all men.
6. Do not repay evil for evil.
7. Be happy in your faith.
8. Never stop praying.
9. Be thankful, no matter what the circumstances.

Put yourselves under the higher disciplines of conscience, intelligence, and will. Remember, you are not free to do as you please, but as pleases God.

Paul closes his recommendations by saying, "If you follow this advice you will be working out the will of God expressed to you in Jesus Christ."

What can we do? We can bring the sanity of Jesus to a mad world!

THE NAZARENE CHURCH
McLean, Texas

James A. Hale, Pastor

Sunday:
Sunday School 10 a. m.
Worship 11 a. m.
Evangelistic Service 7:30 p. m.
Wednesday:
Prayer Meeting 7:30 p. m.

FIRST BAPTIST CHURCH
McLean, Texas

Jesse R. Leonard, Pastor

Sunday:
Sunday School 9:45 a. m.
Worship Service 11 a. m.
Training Union 6:30 p. m.
Worship Service 7:30 p. m.
Wednesday:
Sunbeams 6:45 p. m.
Teachers and Officers Meeting 6:45 p. m.
Bible Study and Prayer Meeting 7:30 p. m.
Choir Practice 8:00 p. m.
Dr. Joe Suderman, Music Director
Free transportation to Sunday services

ASSEMBLY OF GOD
McLean, Texas

P. H. Nutt, Pastor

Sunday:
Sunday School 9:45 a. m.
Worship 11 a. m.
Evening Worship 7:45 p. m.
Wednesday:
Prayer Meeting 7:45 p. m.

FIRST PRESBYTERIAN CHURCH
McLean, Texas

Gerald L. Hill, Pastor

Sunday:
Church School 10 a. m.
Worship 11 a. m.
Westminster Fellowship 6:30 p. m.
Discussion Groups 7:30 p. m.

FIRST METHODIST CHURCH
McLean, Texas

Jack Riley, Pastor

Sunday School 9:45 a. m.
Worship 10:55 a. m.
M. Y. F. 6 p. m.
Worship 7 p. m.
Wednesday:
Choir Practice 7:30 p. m.

HEALD METHODIST CHURCH
Dale Swain, Pastor

Sunday School 10 a. m.
Worship 11 a. m. each
2nd Sunday
Worship at 10 a. m. on 4th and 5th Sundays
W. S. C. S. 2 p. m. each
2nd and 4th Wednesday

This Message Made Possible
By the Following Civic-Minded
Citizens of McLean,
Who Urge You to Attend
Church
This Sunday

Richerson-Lamb

Dairi-O
Drive-It

McLean Cafe

McLean
Laundry

McLean
Flower Shop

Terry's
Electric

Boyd Meador
Insurance Agency

Williams
Appliances

Peb Everett

GIBSON'S
Texaco Station

Master
Cleaners

Roy Campbell
Lumber Co.

Jane Simpson
Agency

McLean
Hardware

Mullanax
Men's Wear

Smith Bros.
Garage

Greyhound
Drug

Parsley's
Furniture

McLean News

Ten Word INTELLIGRAM

Check the correct word:

- 1—The Pope is also Bishop of (Rome) (the Vatican) (Italy).
- 2—There are about (one billion) (500 million) (250 million) Roman Catholics in the world.
- 3—President Eisenhower recently celebrated his (68th) (72nd) (69th) birthday.
- 4—Appointed to replace Justice Court is (Potter Stewart) (Wilton B. Persons) (Orval Faubus).
- 5—The other name for Formosa is (Atafu) (Taipei) (Taiwan).
- 6—The moon is about (200,000) (one million) (50,000) miles from earth.
- 7—The only member appointed by President Harry Truman is (John M. Harlan) (William J. Brennan) (Tom C. Clark).
- 8—The International Geophysical Year lasts (12) (18) (30) months.
- 9—Since 1950 the U.S. has expended about (4 billion dollars) (1 billion dollars) (70 million dollars) in military aid to Asia.
- 10—The U.S. rocket which recently soared 75,000 miles into space was named (Pioneer) (Vanguard) (Sidewinder).

Count 10 for each correct choice. A score of 6-20 is poor; 20-40, fair; 70-90, good; 90-100, excellent.

Decoded Intelligram

1—Bonne 2—500 million 3—Clark 4—18 5—12 6—5 billion dollars 7—Peters 8—100,000 9—Clark 10—18 11—5 12—4 billion dollars 13—Peters 14—100,000 15—Clark 16—18 17—12 18—5 billion dollars 19—Peters 20—100,000



MIGHTY MIDGET—Candidate for the smallest of the small cars is this three-wheeled, single seat Rollera, shown here saugling up to a pretty model at the Paris Automobile Show. The British-made vehicle is capable of a top speed of 50 miles an hour.

PANHANDLE OUTDOOR LIFE

By STARKEY WHITEHORN

The first hunting season of 1958 is history—that was the mourning dove season. Hunt No. 2 is likewise history—it was the Panhandle pronghorn antelope hunt. Next on the agenda will be the duck and goose season which opens Nov. 1 except for the season on white-fronted and Canada geese which will not open until Nov. 16.

The goose and duck shooting should be better than average, especially in areas where there are plenty of lakes. The food is more than adequate, considering the large amount of maize stubble in this part of Texas at this time. Most of the lakes that I have observed are around Groom but there are a few scattered flat lakes throughout the entire Panhandle. Thousands of ducks are in this vicinity at this time.

The fall antelope season this year was most successful. A large majority of the hunters got their bucks and many of the bucks were killed in excess of 400 yards, which was within itself "under trying conditions."

The Panhandle deer and turkey hunt will be for 10 days with the season starting Nov. 18. The limit will be one pronghorn buck and two turkey gobblers. As in the past most of the public hunting will be in Hemphill County. The majority of ranches that have these two species in shootable numbers will sell hunting rights for from \$10 to \$25 per day. Jack Minnis, brand inspector for the Cattleman's Association, said that many of the ranchers in Hemphill County have

already made commitments to take care of the first few days of the season.

If you are interested in a chance to hunt deer and turkey, it would be wise to contact ranchers near Canadian and make reservations. If you are not acquainted with the land owners, then contact either of the two state game wardens there, P. D. Moseley or Frank Ordner, for information as to who is selling hunting privileges. The cobbler as well as the bucks should be fat this fall.

Panhandle Dog Continues to Win—Medallion the Second, owned by Dr. Bill Griffin of Borger, won a second place in the Stone Mountain Field Trials at Decatur Ga. last week. According to information received, Medallion II had a consuming ground race but

was credited with an unproductive point. The handler, as well as some of the members of the gallery saw a covey flush wild in front of his point but by the time the judges rode up, the birds were not there. The winner was Dirt Road Sport that had one find in the 20 minutes allowed. Medallion II was credited with one find, plus an unproductive. According to some, the dog would easily have won first place had the judges seen the birds flush.

From the way this dog is winning in the number of trials entered, he has an excellent chance to become one of the all-time greats. He is being trained under the tutelage of John Gato, who is probably the No. 1 trainer in the U. S. A. at this date.

Selecting a Deer Rifle

In the brush country, the old standby, the 30-30, is still probably the most popular deer gun with some of the older models running a close second. Shooting deer in the Panhandle is quite different from many localities. Sometimes it would be easy to get a shot at a buck from 300 yards up, whereas a 50 to 100 yard shot would be difficult. Due to this condition I would choose a 270 calibre above all others, but the difference in many of the late and some not so late calibres is but very little. A 370 is excellent and it is a much older calibre. The 243, 244, 257 are tips or thereabouts for white-tailed deer. These rifles are also in the top bracket for smaller game such as coyotes, bobcats, coon, etc. Most of these rifles

mentioned will shoot a string of three bullets in a group of less than one inch if the shooter can hold the rifle accurately enough. I am partial to a 270 calibre because that is what I shoot and have had good results with it.

According to A. S. Jackson, the release of Barbary sheep in the Palo Duro Canyon was a huge success due to the way these animals are reproducing. From the way it appears, we could very easily have a limited season on this exotic game animal in a few years. Then if they continue to thrive as it now appears they will we could have annual seasons on the Barbary sheep.

Another wild sheep that is almost by accident in the Canadian River breaks is the Asiatic sheep, resembling the Barbary, that es-

McLean, Texas Pg. 3
Thursday, October 30, 1958

aped from the Hall Medford Ranch in Potter and Moore counties. There were several bucks shown together with a few does, that escaped from their enclosure a few months back and have been barely seen, much less captured, since their escape. It very easily could be that Mr. Medford could be the person given the credit for the start of another choice, exotic game animal for the high plains country.

The devotion of thought to an honest achievement makes the achievement possible.—Mary B. Eddy.

Hurrah for HALLOWEEN!

SUGAR PURE CANE 10 lb 99¢

OLIVES SHURFINE Ref. Jar 7 1/2 oz. 43¢

SHURFINE 12 oz. Strawberry Preserves 33¢

SHURFINE FROZEN Orange Juice 6 oz. can 2 for 45¢

SHURFINE Salad Dressing quart 39¢

LUX LIQUID DETERGENT Giant can 59¢

COFFEE YOUR CHOICE

GARDEN FRESH VEGETABLES

Rome APPLES pound 10¢

Russets POTATOES 10 lb bag 45¢

Purple Top TURNIPS pound 8¢

FINEST QUALITY MEATS

Wilson's Certified BACON 2 lbs. \$1.19

Wilson's Certified HAMS 3 lb can \$2.79

Armour's All Meat BOLOGNA lb 49¢

HI-C Orange Drink

SUNSHINE CRACKERS 1 lb box 27¢

ASHLEY'S BEEF, ENCHILLADAS 303 can 45¢

PROCTOR & GAMBLE Giant Oxydol 69¢

JUMBO SIZE Dash \$2.15



We Give
Gunn Bros.
Thrift Stamps



Quart can 79¢

pound can 79¢

46 oz. can 25¢

treats!
All 5c
GUM 3 for 10c
All 5c HERSHEY'S
CANDY 3 for 10c
HERSHEY'S
KISSES 5 1/2 oz. pkg 27c
HERSHEY'S
MINIATURES 5 oz. 27c

DERBY DRIVE-IN THEATRE

THURSDAY

THE WILDEST SNAFU the Army ever know!
MGM **GLENN FORD**
IMITATION GENERAL
RED BUTTONS · TAINA ELG
THEATRE 2nd Feature

FRIDAY AND SATURDAY

NO ONE ADMITTED MORE
100
The FLY
CINEMASCOPE

SUNDAY, MONDAY, TUESDAY

Twilight For The Gods

WEDNESDAY AND THURSDAY

A Time To Love

AVALON—Saturday Matinee

The FLY
CINEMASCOPE
21 lines x 1 col
1 col. x 1 1/2 inches

SPECIALS GOOD FRI., SAT., OCT. 31, NOV. 1, 1958



John COOPER'S FOOD MARKET

THE BIGGEST LITTLE STORE IN THE PANHANDLE

McLEAN, TEXAS

PHONE 35

WANT-ADS

CLASSIFIED INFORMATION RATES
 Minimum Charge 50c
 Per word, first insertion 3c
 Following insertions 1 1/2c
 Display rate in classified column, per inch 75c
 All ads cash with order, unless customer has an established account with The News.
 — Telephone 47 —

FOR SALE

For Sale—Good refinished, re-conditioned upright piano. Glen Curry, Phone 299-W. 43-3c

Chicken-spaghetti dinner, grade school cafeteria, Sat., Nov. 1, 11 a. m. until 2 p. m. 50c for pre-school children. \$1.00 all others. Sponsored by junior class.

For Sale—Pears, ready to go at Hudgins Ranch, 3 miles west of McClellan Creek bridge, \$1.50 a bushel. Special price on truck loads. 41-4p

For Sale—6 mahogany dining chairs, damask covered, \$20.00. Mrs. Leo Bow. 1c

For Sale—Good dining table, \$7.50. Mrs. Wheeler Carter.

Fat calves for sale. Slaughter house now in operation. J. A. Meador, Phone 113-J. 1fc

For Sale—Dining room suite, 3 large pieces, 6 chairs. Priced right. Rev. J. Edwin Kerr. 44-1fc

FOR SALE:

1956 Singer Console with attachments, like new. Guarantee still in effect to person with good credit, for 8 payments of \$5.75 each. Write Credit Manager, Box 1344, Enid, Okla. 44-2c

MISCELLANEOUS

Will keep children in my home. Call 57. Mrs. H. H. Loyd. 44-2p

Inez's Rest Home—trained personnel on duty 24 hours to care for your sick and aged one; has television. State approved, reasonable rates. Box 933, Clarendon, Texas. Phone 10-M. 44-4p

Let us recase your waterproof watch with new all steel case, crown and crystal—\$8.75. Brown's Rexall Drug. 40-1fc

Rid your home of roaches and termites. Work guaranteed. Phone 256-J. G. W. Humphreys. Free inspection. Pd thru 11-20

Will do saw filing. J. E. Smith, Phone 30-W. 1-1fc

FOR RENT

For Rent—4-room modern house. Call Mrs. Cobb, Phone 190. 1c

For Rent—3 room furnished apartment. Cleo Pope. 1p

Apartment for rent. Mrs. Stella Payne, Phone 288. 1c

For Rent—Furnished, modern house, 2 large rooms. Mrs. C. M. Corcoran. 41-1fc

Apartments for rent. Mrs. Bill Moore. 37-1fc

For Rent—Modern furnished apartments with refrigerator. Reasonable price. Elite Courts. 1p

STRAYED

Stray calf at my place. Owner pay for this notice and feed bill. T. A. Landers. 1p

Legals

CITATION BY PUBLICATION THE STATE OF TEXAS TO: RALPH JACK HARRIS, GREETING:

You are commanded to appear by filing a written answer to the plaintiff's petition at or before 10 o'clock a. m. of the first Monday after the expiration of 42 days from the date of issuance of this Citation, the same being Monday the 10th day of November, A. D., 1958, at or before 10 o'clock a. m. before the Honorable District Court of Gray County, at the Court House in Pampa, Texas.

Said plaintiff's petition was filed on the 6th day of June, 1958.

The file number of said suit being No. 12,391.

The names of the parties in said suit are: LEA NORA HARRIS as Plaintiff, and RALPH JACK HARRIS as Defendant.

The nature of said suit being substantially as follows, to wit: Suit for Divorce.

Served this the 24th day of

IT'S THE LAW IN TEXAS

Some of the proposed amendments to the Texas Constitution to be voted upon at the general election on Nov. 4, will, if adopted, affect officers and employees of cities, counties and precincts. The changes will mainly involve length of terms of offices and retirement, disability and death benefits.

Proposed amendment No. 2 authorizes each county to establish, following a majority vote of its voters, a retirement, disability and death compensation fund for appointive officers and employees of county or precinct. Elective officers may also be covered if the voters approve.

The fund would be made up of contributions from the income of each officer and employee, plus contributions made by the county. The county's part must at least equal the amount paid by the individual, but cannot exceed 7 1/2% of the individual's salary. Accumulated money in the fund would have to be invested in federal, state, county or municipal bonds. Those receiving benefits from the fund would not be eligible for any other pension retirement funds or direct aid from the state, unless the entire fund is first released to the state.

Proposed amendment No. 3 would in many instances change the length of time for which the county commissioners court can appoint persons to fill vacancies in the offices of county judge and justice of the peace. Now such appointments can be made

"until the next general election for such offices." If the amendment is approved, such appointments may hereafter be made only "until the next succeeding general election," as is already the case in appointments made by the governor to fill vacancies in district and appellate courts.

Proposed amendment No. 4 provides an "automatic resignation" for any district, county or precinct official serving a four year term who announces his candidacy for a different office while he still has more than one year of his term to serve. The revision covers announced or actual candidacy for "any office of profit or trust under the laws of this state or the United States other than the office then held."

Vacancies created by such "automatic resignations" are to be filled in the same manner as other vacancies for the particular office are filled.

Proposed amendment No. 5 would allow home rule cities to amend their city charters to set up longer terms of office not to exceed four years, for their elective or appointive officers, or both. Other cities operating under the general laws rather than the home rule provisions, could do the same thing by majority vote of their qualified voters.

This amendment also contains a provision for "automatic resignation" where the holder of one office announces for or becomes a candidate for another office while he still has more than one year to serve of a term originally longer than two years.

There is one restriction on cities setting up the longer term for their non-civil service officers. All members of their governing bodies must be elected by the voters, and vacancies in such governing bodies must be filled by special election rather than by appointment.

Groom Band to Give Hospital Benefit Concert

The Groom school band will present a concert at the high school auditorium Thursday night, Nov. 13, for the benefit of the Groom Memorial Hospital building fund.

The concert, under the direction of Bonnie Valentine, band instructor, will begin at 7:30 p. m. Admission prices will be \$1.00 for adults and 50 cents for children.

Advance ticket sales are planned and members of the Groom band will visit surrounding towns to offer tickets for sale on Saturday, Nov. 8. Everyone is invited to attend the band concert.

C. L. Culver, member of the planning board for the proposed hospital has offered the following report giving details of the planned hospital in brief:

The 16-bed hospital will be built at a cost of \$200,000. The federal government will make a grant of \$100,000 if we can raise \$100,000.

To date, approximately \$40,000 has been donated or pledged. A loan of \$30,000 on a 30-year repayment term has been promised.

We need to secure about \$30,000 more in cash and pledges before the December meeting of the State Hospital Board which will approve our application for a federal grant of \$100,000.

Any family or person donating \$2,500 will "buy" a room in the proposed new hospital and the name of the donor will be inscribed on a plaque to be placed above the door of the room.

Any person desiring to make a pledge in lieu of a cash donation may pay it off on a monthly basis over a period of two years, or on terms to suit the giver.

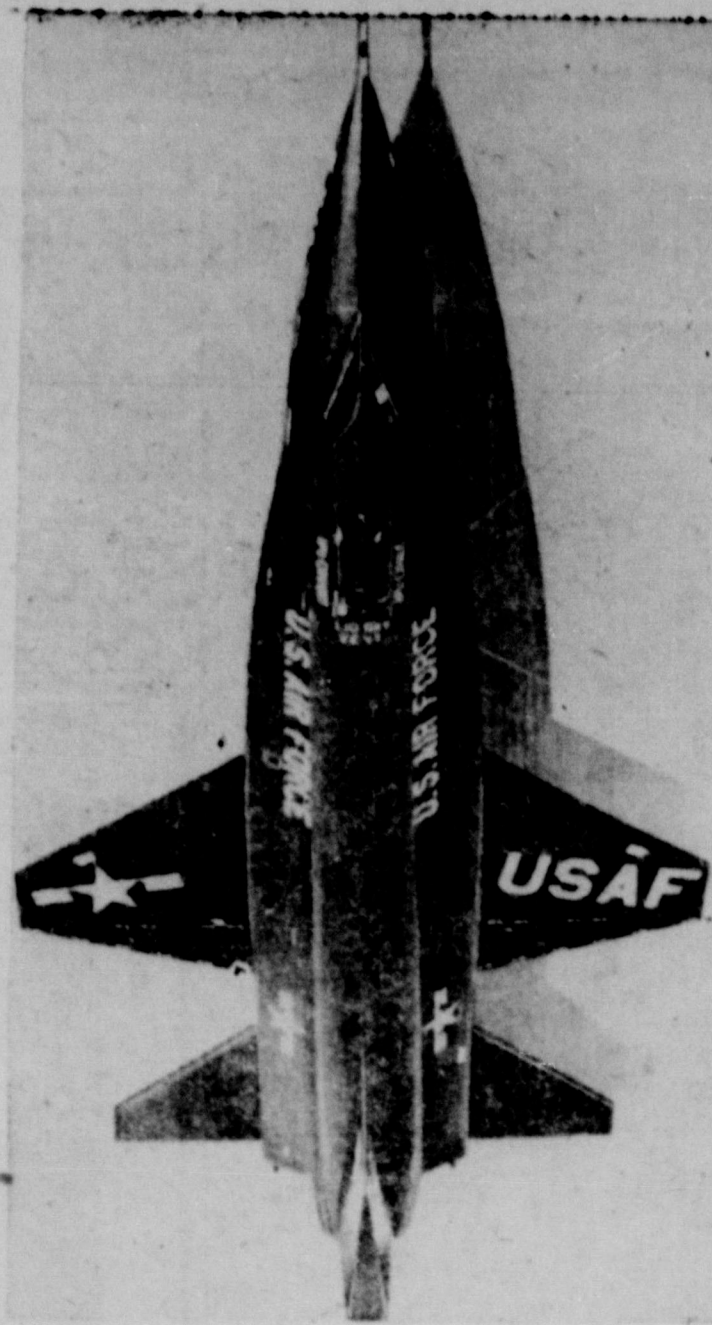

4,500 MILES AN HOUR—Unveiled in Los Angeles, the X-15 rocket ship is designed to carry a pilot into space and back at speeds up to 4,500 miles an hour.

The Old Timer

"Of course, life doesn't begin at 40 for the fellow who went like 60 when he was 20."

Mr. and Mrs. Luther Petty attended a district meeting at the First Baptist Church in Amarillo Tuesday and spent the night in the home of their daughter, Mrs. Calvin Pickett, and family. They were accompanied by Amarillo by Mrs. Pearl Turner.

Chicken-spaghetti dinner, grade school cafeteria, Sat., Nov. 1, 11 a. m. until 2 p. m. 50c for pre-school children. \$1.00 all others. Sponsored by junior class.

ALL TYPES OF
INSURANCE
 and
REAL ESTATE
 FRIENDLY PERSONAL
 SERVICE
BOYD MEADOR
 PHONE 44

Dr. Joel M. Gooch
 Optometrist
 Please Phone for Appointments
 207 N. Wall Phone 800
 Shamrock, Texas

To him whose elastic and vigorous thought keeps pace with the day is a perpetual morning.—Henry David Thoreau.

Those who have finished by making all others think with them have usually been those who began by daring to think for themselves.—Caleb C. Colton.

COME IN TODAY
 And See Our New 1959 Model Hoffman TVs Now in Stock

Also See and Hear the VM, Voice of Music Hi-Fidelity Sets

SPECIAL THIS WEEK ONLY
 Portable Radios — Only \$24.95

Complete Antenna and Tower Service
 Guaranteed Service on All Makes and Models

DALE'S RADIO & TV SHOP

September, 1958.

Given under my hand and seal of said Court, at office in Pampa, Texas, this the 24th day of September, A. D., 1958.

HELEN SPRINKLE, Clerk District Court, Gray County, (SEAL) Texas 40-4c

CONTRACTOR'S NOTICE OF TEXAS HIGHWAY CONSTRUCTION

Sealed proposals for constructing 14.23 miles of Grading, Flexible Base and Asphalt Concrete Pavement from US 60 East of Pampa to Laketon & FM 282 to Gray County Line on Highway No. SH152 & FM2391, covered by DS 661(3) & S 234(1), in Gray & Roberts counties, will be received at the Highway Department, Austin, until 9:00 a. m., October 15, 1958, and then publicly opened and read.

This is a "Public Works" Project, as defined in House Bill No. 54 of the 43rd Legislature of the State of Texas and House Bill No. 115 of the 44th Legislature of the State of Texas, and as such is subject to the provisions of said House Bills. No provisions herein are intended to be in conflict with the provisions of said Acts.

In accordance with the provisions of said House Bills, the State Highway Commission has ascertained and set forth in the proposal the wage rates for each craft or type of workman or mechanic needed to execute the work on the above named project, now prevailing in the locality in which the work is to be performed, and the Contractor shall pay not less than those wage rates as shown in the proposal for each craft or type of laborer, workman or mechanic

employed on this project. Legal holiday work shall be paid for at the regular governing rates.

Plans and specifications available at the office of G. K. Roading, Resident Engineer, Pampa, Texas, and Texas Highway Department, Austin. Usual rights reserved.

Saturday dinner guests of Mr. and Mrs. Luther Petty were their son, Rev. Herman L. Petty from Abilene, Mo., David Warren of Lawton, Okla., and Mrs. R. A. F. Morgan of Eastland. They had been attending a school of missions in the Trans-Canadian Baptist Association.

Chicken-spaghetti dinner, grade school cafeteria, Sat., Nov. 1, 11 a. m. until 2 p. m. 50c for pre-school children. \$1.00 all others. Sponsored by junior class.



Wherefore take unto you the whole armor of God, that you may be able to withstand in the evil day, and, having done all, to stand.—(Ephesians 6:13.)

Why should we try to go it alone, humanly weak as we are, when God's love, His guidance and power are ours for the asking through prayer? He is ever present and willing; when we let our foolish pride and self-centeredness cut us off from Him, we deprive ourselves needlessly of strength and help.

WRESTLING EVERY MONDAY NIGHT
 8:30

AT SPORTSMAN CLUB in Pampa
 Sponsored by the Pampa Shrine Club
 Tickets on Sale at Modern Pharmacy

FREE AIR

A group of Russians showed up unexpected at the Pearly Gates. St. Peter looked at them with amazement and then announced "I don't know why you came up here. You can't come in, you're atheists."

At this, one of the group stepped forward and replied, "Who wants to come in? We just want our dog back."

Had the anti-freeze checked in your car yet? Time is growing short and a brief stop at your Chevron station will get you fixed for all-winter driving. And while you're here be sure to fill up with that good Chevron gas.

Chevron Gas Station
 ODELL MANTOOTH

REMEMBER US IF YOU NEED:

- Filing Cabinets
- Letter Files
- Columnar Pads
- Ledger Sheets or Bound Ledgers
- Small Adding Machines
- Inventory Pads
- Staplers or Staples
- Typewriter or Adding Machine Ribbons
- Letterheads and Envelopes
- Printed Statements
- Social Security Record Books
- Pencil Sharpeners

The McLean News