



BAILEY COUNTY JOURNAL

'The Community of Opportunity-Where Water Makes the Difference'



20¢

Volume 18, No. 40

10 Pages Today

Published Every Sunday at Muleshoe, Bailey County, Texas 79347

Sunday, September 28, 1980

General Rain Aids Depleted Moisture

County 4-H Youth 'Steal The Show'

Bailey County Exhibitors "stole the show" at the steer show at the Panhandle South Plains Fair in Lubbock Friday, as the young exhibitors took first place in every division in the steer show, and also exhibited the grand champion steer and the reserve champion steer.

Jim Irwin, assistant county agent, called from

Lubbock Friday afternoon to tell *The Journal* that Jimmy Gleason exhibited the Grand Champion of Show and Grand Champion Cross. His sister, Jacinda, exhibited the Reserve Champion Cross.

He said that Bailey County 4-H youth showed a first place steer in each and every division of the 1980 steer show at the fair.

In the Pure Breed Division, Jerry Gleason had the champion Hereford.

Jacinda had the first in the lightweight Hereford; Shane Claunch, second; Jamie Wheeler, fourth; Mitzi Robertson, fifth; Greg Young, sixth; Sharla Morrison, eighth and Jeanine Robertson, eleventh.

In the heavyweight Hereford division, Jerry Gleason was first and Chris Young, eleventh.

Jimmy Gleason showed the first place lightweight Cross. Julie Claunch was third; Alan Harrison, fifth; Julie Claunch, seventh; Belinda Wheeler, ninth; Sharla Morrison, thirteenth and Greg Young, sixteenth.

Kelly Harrison showed the first place light middleweight Cross; Jay Gleason was second and fourth; Staci Kirby was fifth and sixth; Jamie Wheeler was ninth and Chris Young was nineteenth.

In the heavy middleweight Cross division, Jimmy Gleason had first place; Jacinda Gleason, second; Kelly Harrison, third; Shane Claunch, fifth and Jodie Wheeler, thirteenth.

Jimmy Gleason showed the first place heavyweight Cross; Alan Harrison, third; Belinda Wheeler, sixth; Jeanine Robertson, seventh; Jodi Wheeler, ninth and Mitzi Robertson, tenth.

Irwin said the entire group at Lubbock was very pleased with the showing at the annual fair.



PICKIN' 'EM UP--And puttin' 'em down was Ronnie Angeley, far right, No. 18, as he came into the game as backup quarterback after starting QB Monty Hysinger was injured. Far left, Greg Harrison, No. 60, puts a big block on two Wildcats, and in the background, Bryce Holmes, No. 74, moves up to help.

Mistakes Cost Game For Muleshoe Mules

It was wet, cold and rainy, but Mule mistakes cost them a football game Friday night on their home field.

Two years ago, the Idalou Wildcats defeated the Mules on their home field, and repeated that performance here Friday night, when they scored with 1:49 left on the clock to leave the Mules behind, 7-0.

Despite eight turnovers in the game by the offense, the tough Mule defense had held the team from Idalou until late in the fourth, and the Mule offense dominated the scorecards.

In fact, in every category

Farm Accident

Fatal To Man

Near Enochs

Eighty-seven year old W. R. Adams, who resided southeast of Enochs in Bailey County, was apparently killed instantly around noon Thursday in an accident at his farm home.

Adams was in a large quonset-type barn, apparently working on the rollers for an overhead door when the door collapsed on him, throwing him from a ladder. He was pinned between the door and a camper-shell which was on the floor of the barn. His body was discovered by his wife, who notified authorities.

Bailey County Deputy Sheriff Bob Henderson took Bailey County Justice of the Peace Tana Holmes to the accident site where she pronounced the man dead of accidental injuries. His body was removed to Singleton Funeral Home in Morton for funeral services.

He was born at Coughatta, Louisiana and resided in Bailey County for 47 years, where he was a retired farmer. He was married to Mammie Jaynes on December 23, 1923 at Bonham. Adams was a member of the Enochs Methodist Church.

Survivors include his wife, Mammie; a son, Bobby, Morton; three sisters, Mrs. Sam Moore, Plain

the Mules dominated, including turnovers. The only two places the Wildcats dominated the game was in total penalty yardage and the final 7-0 score.

Twice the Mules were inside the ten with scoring opportunities when procedure penalties cost them five yards each time. One time, the Mules had moved close to the goal line following a five yard penalty call, but lost the ball right on the goal line on a fumble.

Seven fumbles and one interception for the Mules Friday night took away from the Mules domination of both rushing and penetrations. Almost the entire second half of the game was played on Muleshoe's end of the field as the Muleshoe offense could not find the handle on the football and turned it over ... and over ... and over.

With less than two minutes in the first half, Muleshoe quarterback Monty Hysinger went down and was out of the game with a shoulder injury. He was replaced by backup quarterback Ronnie Angeley, who filled in for the rest of

the game. Monty was taken to West Plains Medical Center at halftime with a possible dislocated shoulder. His playing future for the next several weeks was doubtful at Presstime Saturday.

Muleshoe led in first downs, with 10 to five for Idalou. In rushing yardage, the Mules had 176, while holding the Wildcats to 127 yards, which includes James Sherman's 38 yard scamper to paydirt with 1:49 left in the game. Up to his touchdown run, Sherman had only accumulated only a total of 27 yards to that point.

Penalties were relatively low in the game, with 10 yards for the Mules and 45 yards for Idalou. Idalou

Cont. on page 6, Col. 2

Morrison Installed

As Kiwanis Leader

Cliff Burtz, Lt. Governor, District 33 of the Kiwanis International, was guest speaker for the Muleshoe Kiwanis Club Thursday night for their annual officer installation banquet.

He is a member of the Canyon Palo Duro Club, and spoke on the activities of Kiwanis. Burtz told the group that if clubs do not register a protest, Division 33 will be dropped and the Muleshoe, Tulsa and Dimmitt clubs will go to District Seven at Lubbock.

According to the Lt. Governor, the Muleshoe Kiwanis Club is recognized throughout the state as an 'outstanding' civic club because of their involvement in civic work.

Burtz did urge the local organization to become more involved with working with young people and suggested the organization sponsor an elementary school track meet.

Special guests recognized during the banquet included Lt. Gov. and Mrs. Cliff Burtz; Mr. and Mrs. Jim Skinner; Hereford Mayor Bartley Dowell; Bill Bankston and Terry Lanahan, both of the Kiwanis Club from Hereford; Donnie Long, Troy Watson, Muleshoe Mayor and Mrs.

members and other special guests to the banquet. Outgoing president, Robert Montgomery said chosen as Kiwanian of the Year was Terry Bouchelle, former pastor of the 16th and Ave. D Church of Christ, who recently moved to Lewisville. Montgomery

Cont. Page 6, Col. 1

Lazbuddie Homecoming Is 'Sweet'

The Lazbuddie Longhorns didn't let grass grow under their feet Friday night as they set out to entertain a sparse homecoming crowd on their home field by routing the Amherst Bulldogs, 34-0.

In soggy halftime activities, Launa Brockman, a freshman, and daughter of Mr. and Mrs. Phil Brockman, was crowned football queen. Chosen as football hero was Blake Buchenau, a junior, and son of Mr. and Mrs. Rande Buchenau.

Other candidates for queen were junior Susan Glover, daughter of Mr. and Mrs. Jerry Don Glover; sophomore Kim Gregory, daughter of Mr. and Mrs. Greg Gregory.

Hero candidates were senior Steffan Moore, son of Mr. and Mrs. Wayne Moore and Ariel Sanchez, son of Mr. and Mrs. Everist Sanchez.

Escorts were Jeffrey Coker, son of Mr. and Mrs. Gary Coker; Jarah Redwine, son of Mr. and Mrs. Bobby Redwine and Matthew Elliott, son of Mr. and Mrs. Ronald Elliott.

Coach Bob Masters said the Longhorns scored from just about every position on the field. Leaping quickly out to a 14-0 lead, the 'Horns tried some razzle-dazzle plays in the rain ... and they worked.

Blake Buchenau had two touchdowns, 138 yards rushing, and ran one extra point. His touchdowns were

Cont. Page 6, Col. 1

Corn Harvest Stops; Farmers Watch Sky

It is being called a 'mixed blessing' and farmers are beginning to keep a wary eye on the sky as a slow drizzle continued into Saturday, after slow, soaking rain started throughout the area early Friday morning.

By Saturday morning, up to three inches of rain had been reported in this entire area, and corn producers were beginning to worry about the possible effect on the crop they are attempting to harvest.

Although the moisture is called a 'boon' to wheat farmers and to add moisture deep to the soil that has suffered through a long

GTE Adding New Equipment For Exchange

"The sounds which Muleshoe telephone users now hear to distinguish dial, ringback and busy tones will soon be changed. The new tones will be electronically generated and will be much clearer than those presently transmitted," stated O. D. Hearn, division manager for General Telephone.

The new sounds are incidental to new equipment which is being added to the exchange office facilities to meet service requirements over a foreseeable future, he explained.

Additions include increasing the capacity of the internal power equipment, additional toll facilities to and from Muleshoe and equipment which will permit hook-up of up to two hundred new customers in the Muleshoe service area.

Hearn went on to say that toll facilities which service Muleshoe are being carefully conditioned for the additional long line equipment which will soon be installed. "Because of the critical nature of this work most of the required operations are being carried out after midnight by company personnel in Muleshoe and Littlefield. This is a preventative measure to avoid the possibility of any interruption of service," he added.

summer drouth, the farmers said a prolonged wet spell would have an adverse effect on their corn and cotton in the fields.

Little to no moisture was recorded during the summer this year, and extremely hot temperatures kept many farmers from having any type of crop to harvest this fall.

There are virtually no dryland crops, although some farmers did plant late cotton and some grain sorghum, the cotton is not expected to have time to mature before a freeze.

National Weather Service said Saturday morning the chances of additional moisture were diminishing, but a slow drizzle was continuing during the morning hours.

South and west of Bailey County, severe flooding hampered travel as many roads were closed from the eight to 13 inches of rain received.

No roads have been affected in Bailey County or surrounding counties.

At Maple, Maple Grocery said they have received from two and a half to three inches of rain and at Coyote Lake, the figure was two inches.

Claunch Gin at Bula said it was still raining Saturday morning, and they had recorded two and a half inches of moisture. At the

Cont. on page 6, Col. 2

NOTICE!

Effective at 9 a.m. tomorrow, Monday, the Muleshoe City Police Department will be housed in their new quarters at 213 East Avenue B.

Extensive remodeling of the former city hall has been done, and the offices will be open for business following a weekend move.

The emergency telephone number is still 272-4200. For regular business, the phone number for the department has been changed to 272-4569.

The department is located immediately across the street from the Muleshoe Fire Department.

Around Muleshoe

Muleshoe Rainbow Girls will sponsor youth skating at the Bailey County exhibition Center and Coliseum today (Sunday) 2-5 p.m.

They said, "For an afternoon on wheels, come to the civic center."

Admission is \$1 per skater.

Among the 2,300 students at Texas Tech University listed on the dean's honor roll during the second term of the 1980 session for the summer were Brad Baker, Sharla Henry, Elizabeth Isaac and JoRonda Rhodes.

Twenty-eight Texas Tech University students have been named University Scholars and recipients of \$500 scholarships for both semesters of the 1980-81 school year.

Included are Mark Ell Northcutt, graduate of Muleshoe High School and son of Mr. and Mrs. Edward Northcutt.

Second Lt. Bobby Henry, son of Marcia Henry, is now wearing Air Force Silver Wings following graduation from pilot training at Reese Air Force Base, Lubbock.

He will be flying the F-4 Phantom II at Homestead AFB, Florida.

Low Yield Payment Sought By Farmers

Some farmers may receive three low yield checks (disaster checks) for the same piece of land this year, according to Rusty Williamson, manager of the ASC office in Muleshoe.

He explained that some farmers lost their wheat due to drought and wind. They came back and planted cotton, which failed to germinate due to the drought. The farmers then got a shower and planted grain sorghum, which also failed to grow, again due to extreme weather conditions during the summer.

A low yield payment is figured at 60 percent of an average yield for grains and 75 percent of the normal average yield for cotton. In other words, the check would be figured on 60 percent on the pounds of grain a farmer could have

would have harvested and sold.

Williamson did warn, "Get your appraisal from ASC before destroying your crop or plowing it up. Too many farmers are plowing up their crop, then coming to our office. Once the crop is plowed up, there is nothing we can do for them."

"It seems that at times, a farmer with a crop that won't make has heard one of his friends or neighbors say 'I just plowed up my crop' then go out and plow up his own crop before contacting us. There is no way we can determine a payment unless they contact us first."

This will be a year of excessive low yield payments, figured the local ASC manager. However, no payments have been



NEW KIWANIS OFFICERS

WE'VE GOT YOUR DOLLARS WORTH AT **Pay-n-Save**

IT PAYS TO SAVE WITH US!

SHURFRESH 4-6 LBS. AVERAGE

BAKING HENS

67¢
LB.

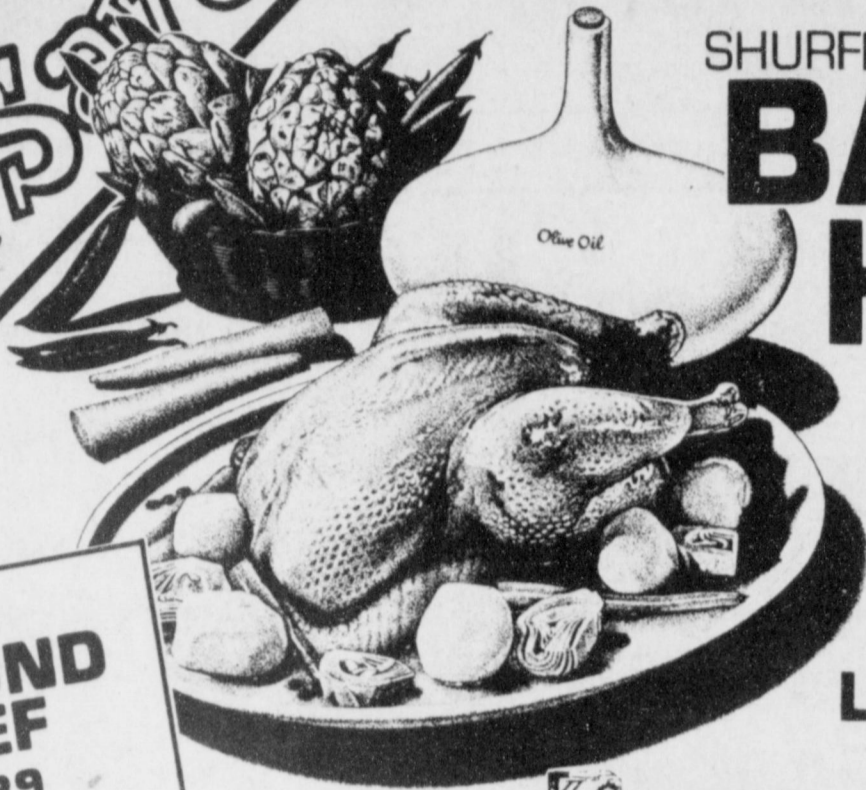

REG. GROUND BEEF \$1.39 LB.

MEAT SPECIALS		
BRISKETS	BONELESS	LB. \$1.39
ROAST	HEAVY GRAIN FED BEEF BONELESS CHUCK	LB. \$1.99
STEAK	HEAVY GRAIN FED BEEF BONELESS CHUCK	LB. \$2.29
PATTIES	ARMOUR'S STAR PRECOOKED CHICK. FRIED BEEF	LB. \$1.59
CORN DOGS	LITTLE BOY BLUE	12 OZ. PKG. \$1.29
PATTIES	HORMEL'S HAM	12 OZ. PKG. \$1.49
SIZZLEAN	SWIFT'S BRKFST. STRIPS 50% LEANER THAN BACON	12 OZ. PKG. \$1.39

SPECIALS FROM THE GROCERY DEPARTMENT

COFFEE	HIGH POINT DECAFFINATED	8 OZ. JAR	\$4.49
DRESSING	WISHBONE CREAMY BELL PEPPER	8 OZ. BTL.	59¢
SPAGHETTI	FRANCO AMERICAN	3 14% OZ. CAN	89¢
MUFFIN MIX	BETTY CROCKER BLUEBERRY	13 OZ. BOX	89¢
EAGLE BRAND	CONDENSED MILK	14 OZ. CAN	89¢
RICE	COMET ASSORTED	28 OZ. BOX	79¢
PLEDGE	FURNITURE POLISH	14 OZ. CAN	\$1.79
SHOUT	SOIL & STAIN REMOVER	22 OZ. BTL.	\$1.39
BEFRESH	TOILET BOWL FRESHENER	1.7 OZ. BOX	79¢
FUTURE	ACRYLIC FLOOR WAX	27 OZ. BTL.	\$2.59
GLADE	AIR FRESHENER AEROSOL	7 OZ. CAN	79¢
BLEACH	ALL FABRIC PUREX	40 OZ. BOX	99¢

CHICKEN OF THE SEA **CHUNK TUNA** 6 1/2 OZ. CAN GREEN LABEL LIGHT IN WATER **99¢**

AMERICAN BEAUTY **ELBO RONI** 10 OZ. POLY BAG **39¢**

PUREX **TOSS 'N SOFT** 40 CT. BOX **\$1.39**



FOLGER'S FLAKED COFFEE **\$2.29**
13 OZ. CAN



PURE LIPTON INSTANT TEA **\$1.99**
3 OZ. JAR

DOUBLE CASH REFUND OFFER

Save up to \$400 CASH

RECEIVE YOUR REFUND BY MAIL FROM KIMBERLY-CLARK... COMPLETE DETAILS & REFUND REQUEST FORMS AT OUR STORE DISPLAY

HEALTH AND BEAUTY AIDS

TOOTH-PASTE	CLOSE-UP 20* OFF LABEL FAMILY SIZE TUBE	99¢
OLD SPICE	STICK DEODORANT REG./MUSK 2 1/2 OZ. STICK	\$1.19
KOTEX NAPKINS	REG./SUPER 35* OFF LABEL 30 CT. BOX	\$2.59

DAIRY AND FROZEN FOODS		
DONUTS	MORTON GLAZED OR CHOCOLATE	69¢
DINNERS	MORTON ASSORTED 11 OZ. BOX	69¢
BUTTERMILK	BORDEN'S FRESH 1/2 GAL. CTN.	99¢
MILK	BORDEN'S CHOCOLATE QT. CTN.	59¢
ICE CREAM	ROUND CARTON BORDEN'S 1/2 GAL. CTN.	\$1.59
WAFFLES	BONUS HOMEMADE DOWNYFLAKE 12 OZ. PKG.	69¢

BOUTIQUE **KLEENEX TISSUE** 7* OFF LABEL ASSTD. PASTELS/PRINTS **59¢**

U.S. NO. 1 COLORADO RUSSET **POTATOES** **\$1.59**
10 LB. BAG



RANCH STYLE PLAIN CHILI **99¢**
19 OZ. CAN

PRODUCE SPECIALS

GRAPES	CALIFORNIA THOMPSON SEEDLESS	LB. 69¢
SQUASH	TEXAS YELLOW STRAIGHT NECK	LB. 39¢
APPLES	NORTH CAROLINA RED ROME	39¢

COME TO PAY-N-SAVE FOR YOUR WIC CARD PURCHASES

We Welcome USDA FOOD STAMPS COUPONS



WE RESERVE THE RIGHT TO LIMIT PRICES EFFECTIVE SEPT. 28-OCT. 4, 1980

Double Stamps Every Wednesday & Saturday

Lazbuddie School Menu

September 29-October 3

MONDAY BREAKFAST
Oats, Juice, Milk
LUNCH
Spaghetti

Beef & Cheese Sauce
Green Salad
Mixed Vegetables
Cornbread
Fruit
Milk

TUESDAY BREAKFAST
Dry Cereal, Juice, Milk
LUNCH
Cheese Enchiladas
Vegetarian Beans
Buttered Corn

Cornbread
Pudding
Milk

WEDNESDAY



Melissa Carol Williams

Mr. and Mrs. David Williams of McCarney are the proud parents of a new daughter born September 25 at 10:26 p.m. in the Woman's and Children's Hospital in Odessa.

The young lady weighed 7 lbs. and 5 ozs. and is 19 inches long. She has been named Melissa Carol. She has a sister, Michelle, two years of age.

Grandparents are Mr. and Mrs. Billy Williams of Muleshoe, Mrs. Charlene Shifflett and Stanley Sanders, both of Levelland.

William Kade Morris

Kia Ann Morris

Mr. and Mrs. Gail Morris of Lazbuddie are the proud parents of twins born Monday, September 22 in the afternoon at the Central Plains General Hospital in Plainview.

They have a 6 lb. and 8 oz. boy named William Kade and a 5 lb. and 1 oz. girl named Kia Ann. They are the couple's first children.

Maternal grandparents are Mr. and Mrs. Robert Mote of Plainview. Paternal grandparents are Mr. and Mrs. Alton Morris of Lazbuddie.

The babies have a maternal great grandmother, Mrs. V.R. Rogers also of Plainview.

BREAKFAST
Hot Buttered Waffles, Syrup, Juice, Milk

LUNCH

Pinto Beans
Macaroni & Cheese
Carrot Chips
Cornbread
Fruit
Milk

THURSDAY BREAKFAST

Peanut Butter and Jelly, Toast, Juice, Milk

LUNCH

Roast Beef & Gravy
Cream Potatoes
Green Beans
Hot Rolls

Pudding
Milk

FRIDAY BREAKFAST

Rice, Raisins, Milk

LUNCH

Chicken Salad and Pimento
Cheese Sandwiches
French Fries
Pickles
Fruit
Milk

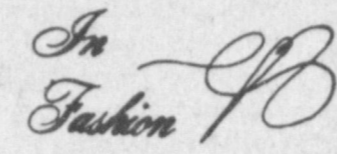

Many fall suits feature the classic cardigan jackets, tailored skirts and coordinated blouses.

Bailey County Journal USPS 040-200
Established March 11, 1941. Published by Muleshoe Publishing Co., Inc. Every Sunday at 96 W. Second, Box 467, Muleshoe, Texas. 79347. Second class postage paid at Muleshoe, Texas.

MEMBER 1980
TEXAS PRESS ASSOCIATION

L.B. Hall - President
James Woods - Vice President
Clara Williams - News
Evelyn Harris - Society
Holly Milligan - Advertising
Joy Williams - Bookkeeper

SUBSCRIPTIONS:
Muleshoe Journal and Bailey County Journal
Bailey and surrounding counties.....\$10.50
Muleshoe Journal and Bailey County Journal
Elsewhere in Texas.....\$11.95
Muleshoe Journal and Bailey County Journal
Outside of Texas.....\$12.95
Yearly by Carrier.....\$11.50
Monthly by Carrier.....\$0.95
Advertising rate card on application

UT Austin gets fusion study aid

AUSTIN, Texas (Spl.)—A major signal that The University of Texas is destined to become one of the world's leading centers for basic fusion research has come in the form of a \$5 million grant from the U.S. Department of Energy.

That sum, to be paid over five years and matched by UT

Austin, will establish a new Institute for Fusion Studies. The institute will engage in theoretical studies of nuclear fusion, the understanding and mastery of which can provide the basis for extracting energy from an almost inex-

haustible source—water. One pitcher of water would contain enough "fuel" (from deuterium found in sea water) to provide an average household with electricity for a year.

Singleton-Ellis Funeral Home

24 Hour Ambulance Service

Ph. 272-1574

Muleshoe

PUBLIC NOTICE

Correction of Mistake in Copy

Bailey County Electric Cooperative Association wishes to make correction of an error in regard to extending service to Mr. Thomas Martin.

The legal description of the property is correct except it should read in CASTRO county, Texas, instead of Parmer County.

We regret our error in this and hope no one has been inconvenienced by our mistake.

instant balances

the 24 hour bank



MULESHOE STATE BANK

A FULL SERVICE BANK

101 AMERICAN BLVD. • 272-4561 • Member FDIC

For Those Fall Weddings And Formal Affairs

Time to celebrate the end of one era and the beginning of a new lifestyle.

Whatever the tempo, keep pace with an up-beat collection of formal wear from Skeffington's.

Classic and contemporary designs in a vast range of colorings to match or complement her gown.

You'll be both comfortable and carefree thanks to Skeffington's fine tailoring and perfect fit.

Come in early and reserve the tux that's just right for you.

Available for rental at

Albertson's Shop For Men

228 Main Muleshoe



True Value TOOL VALUE

OF THE MONTH QUANTITIES LIMITED



Solder joints, remove paint, more. Ideal for home improvements & hobbies. With clog-proof pin-point burner. UL listed. MM555-65

401 S. 1st.

Muleshoe 272-4511



Cooling System Service

\$14.00 Plus Parts

Come In Today!

ROBERT D. GREEN, INC
2400 W. American Blvd. • Muleshoe, Texas
Phone 272-4588

KEEP THAT GREAT GM FEELING WITH GENUINE GM PARTS

• Drain and flush cooling system. Refill with GM-approved coolant • Check water pump • Check hoses and connections for leaks • Check radiator for leaks



Anthony's C. R. ANTHONY CO.

321 MAIN STREET • OPEN 9 to 6

BARGAIN HUNTERS

Sale

THREE DAYS ONLY! • END-OF-THE-MONTH CLEARANCE • SAVE MON., TUES., & WED.

20% OFF

REGULAR PRICE

- Entire Stock Size 8-18
LADIES BLOUSES.....20% off
- Entire Stock
LADIES QUEEN SIZE BLOUSES.....20% off
- Entire Stock
LADIES COORDINATES.....20% off
- Entire Stock
JUNIOR FASHION TOPS.....20% off
- Entire Stock
LADIES DRESS AND CASUAL SHOES.....20% off
- Entire Stock
BRA'S SLIPS AND CAMISOLES.....20% off

- ENTIRE STOCK!
Mens, Ladies, Juniors and Childrens
- WINTER COATS
- 20% OFF
- Regular Price

- Entire Stock
MENS BETTER VELOUR AND TERRY SHIRTS.....20% off
- Entire Stock
MENS DRESS SLACKS.....20% off
- Entire Stock
MENS WESTERN BOOTS.....20% off
- Entire Stock
BOYS AND GIRLS TOPS.....20% off
- Entire Stock
LADIES WINTER ROBES.....20% off
- Entire Stock
HANDBAGS AND PURSES.....20% off

Austin Couple Repeats Nuptials

Beverly Jean Watson and Dennis Wayne Parker were united in an outdoor ceremony at Mayfield Park, Austin, Texas at 9 a.m. on August 30. Judge Guy Herman performed the double ring ceremony.

Attending the bride were her sisters, Rhonda Ratzlaff and Jennifer Anderson, both of Lamesa. Bob Copeland, Jr. of Muleshoe served as best man and David Watson, the bride's son carried the rings.

Given in marriage by her father, Roy E. Ratzlaff of Lamesa, the bride wore a long gown of off white Quiana knit with long fitted sleeves and a high gathered neckline. The gown featured a gathered cumber-

bund. She carried a bouquet of blue, apricot and white carnations, greenery, baby's breath and blue satin ribbons.

Miss Ratzlaff wore an apricot Quiana knit street length dress with cap sleeves and high collar. Mrs. Anderson wore an identical dress in powder blue. They carried blue and apricot carnations with matching ribbons.

The groom was attired in an off white linen suit with an off white shirt and blue boutonniere. The best man wore a powder blue suit and white boutonniere. The ring bearer wore an off white suit with a powder blue shirt. The ring pillow was off white satin and lace with powder blue and apricot streamers.

The bride designed and made all of the wedding attire.

A reception followed the ceremony at the home of the bride's brother, Curtis Ratzlaff of Austin. The heart shaped cake featured

apricot and powder blue satin bows and white doves. Apricot sherbert punch, mints, nuts, and coffee were also served.

The couple are former residents of Muleshoe. Mrs. Parker is a Clerical Supervisor at Teacher Retirement System of Texas in Austin. She is a 1974 graduate of Lamesa High School and the daughter of Mr. and Mrs. Roy E. Ratzlaff of Lamesa. The groom is a 1973 graduate of Muleshoe High School and a 1980 graduate of West Texas State University, Canyon, with a degree in Communicative Graphics. He is employed at Money Savers in Austin and is also

Epsilon Chi Couple's Rush

Epsilon Chi #1216 held their couple's rush social Thursday, September 18 in the home of Mr. and Mrs. Alan Mount. A meal of bar-b-que hamburgers, hot dogs and all the trimmings were served in a backyard setting. Hostesses for the social were Ann Mount and Pam Morris.

After the meal was served, members were given a choice of games such as volleyball, croquet, backgammon and cards.

The next meeting will be the Preferential Tea Sunday, September 28 for the fall rushees in the home of Beverly Parker. Carolyn Cunningham will act as co-hostess.

Members present at the rush social were Mr. and Mrs. Alan Mount, Mr. and Mrs. Johnny St. Clair, Mr. and Mrs. Mike Morris, Brenda Scott, Beverly Parker, Christi Whitt, Tonya Pool and Carolyn Cunningham.

The rushees present were Kim Puckett and Cynthia Chapman.

a commercial freelance artist. He is the son of Mr. and Mrs. Frank D. Parker of Muleshoe.

Kappa Kappa Iota

The September meeting of Kappa Kappa Iota was held in the home of Mary Scoggin. Business was conducted by the president, Lena Hawkins.

Finger sandwiches, fresh vegetables and pumpkin cake were served by the hostesses; Mary Scoggin, Lena Hawkins, Betty Jennings and Kathleen Francis. The members enjoyed playing "31".

Members present were Johanna Wrinkle, Mabel Wolf, Lucy Faye Smith, Jane Cornelius, Jamie Thrasher, Renee Taylor, Janna Wartes, Pat Black, Phyllis Woods, Ethel Allison, Izetta Shain, Dorine Harbin, Imogene Tiller, Jean Allison, Esther Marie Dillman, Mary Scoggin, Betty Jennings, Lena Hawkins, Kathleen Francis, Mary Mardis, Joyeline Costen and Lanelle Skaggs.

TOPS Has Weekly Meeting

Muleshoe T.O.P.S. Chapter #34 met September 18 in the Bailey County Electric Community Room. Carlene Stroud, leader, presided over the meeting. Twenty five members answered roll call with how many pounds they had lost

or gained. Delle DeLoach and Evelyn Harris celebrated their birthdays and received a gift from the birthday box. Best loser for the week was Rose Sain, first runner up was Ella Norman, second runner up was Wanda Kemp. Wanda also received material for losing weight three consecutive weeks. The meeting was adjourned with the members singing the goodnight song.

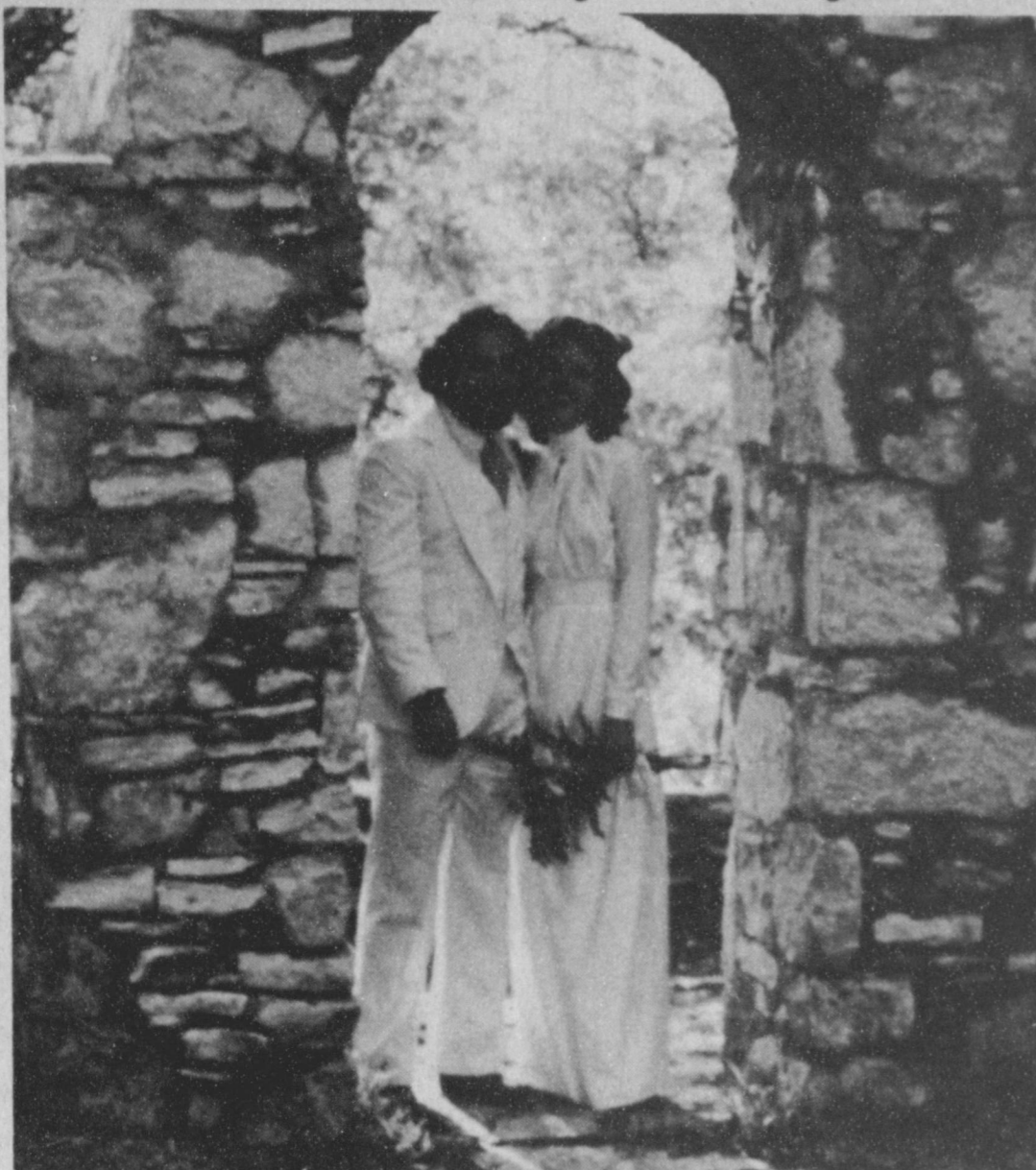

MR. AND MRS. DENNIS WAYNE PARKER

WOTS Weekly Meeting

The W.O.T.S. organization met for a covered dish luncheon Thursday, September 25 at 11:30 a.m. in the meeting room of Tri-County Savings and Loan Association.

Those present were Teresa Carney, of Littlefield; Ramona Engram of Sudan; Faye Wellborn, Nora Flannery, Ray Madry, Helen Williams, Zellma Toler, Lois Martinec, Doris Fightmaster, Mildred Williams, Jo Ann Flannery, Amy and Sean, Lola Goodrich, Paula Carney, Debbie Cooper and Chad, all of Muleshoe.

Guests present were Mildred Redwine, Ercell Whitt and Lucille Tuggle.

Hostesses for next week will be Helen Williams and Lola Goodrich.

and the girls were dismissed until next Wednesday.

Little Known Facts



The largest drum in the world is the Disneyland Big Brass Drum with a diameter of 10 feet, six inches, and a weight of 450 pounds. It is mounted on wheels and towed by a tractor.

True Value Hardware
Hardware value of the MONTH
 Quantities Limited
 Teflon-Coated Blades
 While Supplies Last
now 5.99
LOPPING SHEARS
 Blade & hook of high-carbon, Teflon S[®] coated steel. Non-slip serrations on hook. Tubular-steel handles with molded grips. 27 in. long. 2007
 401 S. 1st.
 Muleshoe
 272-4511
COX

Brownie Troop 247

The Brownies held their weekly meeting Wednesday, September 24 at the Girl Scout Hut.

There were 21 Brownies attending. Each Brownie placed a star on the attendance poster. Those present were; Tina Faulkner, Amy Pope, Valerie Patton, Melissa Martinez, Melissa Toombs, Lynetta Rogers, She Wilbanks, Tina Copley, Sissy Morris, Gloria Guillien, Erin Kelly, Brandi Estep, Audri Williams, Audry Anguldua, Lisa Coleman, Katrina Stewart, Shelly Gable, Chanda Kemp, LaTavia Copley, Lilly Garza and Lucy Anguind.

The leaders, Margaret Copley and Jerheta Rogers explained the investiture and rededication ceremony to be held in the future.

The girls were taught the Brownie Salute, the Brownie Handshake and the Brownie Smile Song. The Brownie Promise and Brownie Law were practiced along with the Flag Ceremony.

The pledge of allegiance was said together and then refreshments were served

ONEIDA[®] HEIRLOOM[™] STAINLESS
PLACE SETTING SALE
40% OFF
5-PIECE PLACE SETTING
 Sale...\$21.90 reg \$36.50
 Contents: Place Knife, Place Fork, Teaspoon, Soup Spoon, Salad Fork
4-PIECE SERVING SET
 Sale...\$21.60 reg \$36.00
 Contents: Butter Knife, 2 Tablespoons, Sugar Spoon
4-PIECE HOSTESS SET
 Sale...\$27.30 reg \$45.50
 Contents: Casserole Spoon, Cold Meat Fork, Pierced Tablespoon, Gravy Ladle
 INTRODUCING **Toujours**
 Fresh, Exciting, Timeless. A dramatic new expression in tableware design.
 AVAILABLE IN THESE PATTERNS:
 Toujours[™]
 Omni[™]
 Michelangelo[™]
 American Colonial[™]
 Shelley[™]
 Will 'O' Wisp[™]
 Dover[™]
HURRY!
 SALE ENDS OCT. 31, 1980
ONEIDA The American Made Tableware
 The silver cube. Our silvermark of excellence.
*Trademarks of Oneida Ltd.

Close Out Sale
 on
Fall Merchandise
 sizes
(7-14 & Preteen Only!)
Starts
Monday, Sept. 29
Dresses 50% off
Socks 1/3 off
Co-ordinates 1/3 off
Jeans & Jean Tops 1/4 off
Latrell's Fashions

Something Special

Kay Swint, Linda Swint & Staff
 Cordially Invite You
 To
KL's STEAK HOUSE
 West Highway 84
 For a Dining Delight
 Featuring: Choice Steaks, Hot Homemade Chesserolls, Homemade French Fries And Magnificent Salad Bar!
Opening
October 2, 1980
 5 o'clock p.m.

Hickory, Dickory, Dock.
Save on Pillsbury Biscuits.
Then, save on a clock.

It's that simple. Just cut out the coupon below left and save 15¢ when you buy four 10-biscuit size cans of Pillsbury Buttermilk[®] or Country Style Biscuits. Then, send all four labels along with the order form below right, plus cash register receipt and \$13.99, and we'll send you a beautiful porcelain wall clock of your choice—retail value from \$24.00 to \$27.00!
 *If you haven't tried Pillsbury true biscuits, now's the time!
[®]Artificial buttermilk flavor.

SEND: The entire labels from four 10-biscuit size cans of Pillsbury Biscuits plus cash register receipt from purchase, and \$13.99 (check or money order)
 RECEIVE: One porcelain wall clock. Your choice from the selections below:
 - Octagonal clock with brown flowers
 - Circular clock with blue flowers
 - Circular clock with white flowers
 - Circular clock with multicolored flowers
 - Circular clock with vegetables
 - Circular clock with flowers
 MAIL TO: Pillsbury Biscuit and Clock Offer
 PO Box 90, Dept 523
 Minneapolis, MN 55460
 Name: _____ (Please print)
 Address: _____
 City: _____ State: _____ Zip: _____
 Limit one offer per family per street address. Return labels in original packaging.

Save 15¢ 15¢
 On four 10-biscuit size cans of Pillsbury Biscuits.
 Pillsbury Buttermilk Biscuits
 4-01-837

transfer funds
 the 24 hour bank
 MULESHOE STATE BANK
 A FULL SERVICE BANK
 101 AMERICAN BLVD • 272-4561 • Member FDIC

Atchison Fiftieth Wedding Anniversary



MR. AND MRS. ROY ATCHISON

Mr. and Mrs. Roy Atchison were honored with their fiftieth wedding anniversary recently with a reception in the home of their daughter, Mr. and Mrs. Jim Shafer. Hosts for

Muleshoe Fine Arts Boosters

The Muleshoe Fine Arts Boosters met Monday night in the band hall with president Marshall Williams presiding.

Plans were made for the Halloween Carnival which will be Saturday, November 1, 1980. A change was made in the charges for the booths this year. There will be a charge of \$25.00 or 25 percent of the profit made, whichever ever is smaller.

David Gray was elected to serve as 2nd vice president to replace Don Martin who resigned Monday night. Anyone who wishes to have a booth in the Carnival may contact David Gray.

Muleshoe Mule tumbler will now be on sale at the concession stand at the football games.

the occasion were their children, Mr. and Mrs. Gail Hoover of Seagraves, Mr. and Mrs. Charles Compton of Irving, Mr. and Mrs. Leon Atchison of Brady and the Shafers.

Guests were registered in a golden book at a table with a basket of yellow daisies. A three tiered gold and white wedding cake and banana punch was served from a table covered with lace over gold. Gold and white napkins engraved with "Roy - Margaret, 1930-1980" and an arrangement of spring flowers in a brass planter

Sunday Birthday

Dinner Held

Mr. and Mrs. Cass Stegall of Goodland hosted a birthday dinner Sunday for their daughter, LaVon. Mrs. Tommy Galt co-hosted the dinner.

Those present were Mrs. Mary Lee Johnson of Ft. Worth, Mr. and Mrs. Glen Thrush, Mr. and Mrs. Arlyn Cox and Mr. and Mrs. Weldon Hargis and daughter Renee of Lubbock, the Frank Stegall family and Tommy Galts and Ricky, all of Goodland.

with crystal appointments completed the table decor.

Guests were registered and refreshments were served by their granddaughters. They were Dana, Lori and Julie Atchison of Brady.

Joy Choir Monthly Meeting

There were 37 in attendance at the monthly meeting of J.O.Y. choir of the First Baptist Church Monday night, September 22. Mildred Neely, vice president, was in charge of the meeting in the absence of the president, Sherman Inman.

Carroll Rhodes led the prayer of thanks for the evening meal, and later he, Darrell Turner and Charlie Garth led the group in singing both old and new songs.

There was one visitor present, Margaret Griffiths of New Castle, Oklahoma. She was a guest of Jewel Griffiths and Dorothy Rae Harlan.

Many of the group were absent because of harvest, illness and many other reasons.

After singing the theme song, "I Have Joy, Joy

A heirloom gold tablecloth was signed by each guest and will be embroidered by these granddaughters and Marietta Compton of Irving, who was unable to attend.

Other grandchildren and great grandchildren attending were Mr. and Mrs. Donnie Hoover, Brent and Kimberly of Seagraves and Jim Roy Atchison of Brady.

Hope ever tells us tomorrow will be better. -Tihullus.

Hope is but the dream of those that wake. -Matthew Prior.

when you're ready, so are we

the 24 hour bank

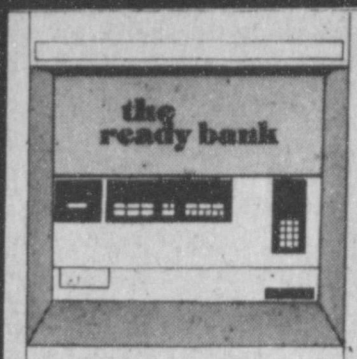

MULESHOE STATE BANK

A FULL SERVICE BANK

101 AMERICAN BLVD. • 272-4561 • Member FDIC

Lazbuddie Young Homemakers

Thursday, September 18 was the day of the annual Lazbuddie Young Homemakers membership tea. Mandi Seaton opened the meeting and welcomed the prospective members.

Cindy Cargile introduced the guests speakers, Marsha Overman and Lee Ann Gallman from Beavers' Flowerland. They presented three demonstrations to their audience on silk flower arrangements, fresh flower arrangements and repotting fresh plants. The club members thoroughly enjoyed the program and had several questions. Everyone drew a number and Marsha and Lee Ann gave away the arrangements. Jo Ann McDonald won the silk flowers, Marsha Colm drew the fresh flowers and Debbie Weir received the potted plant.

Mandi Seaton took over the meeting and explained to the new members what the Young Homemakers Club is all about. Cindy Cargile gave the different programs for the rest of the year.

The group was proud to welcome the four new members who joined the Young Homemakers Club. They are Tami Turner, Patti Robinson, Lana Copp and Susan Lassiter. These women along with Debbie Weir, Jo Ann McDonald, Debbie Magby, Rita Mimms, Rickie Seaton, Cindy Cargile, Charlotte Redwine, Mandi Seaton, Marsha Colm, Marc Morris, Sheryl Engelking and Cassandra Cargile enjoyed the membership tea and are looking forward to an exciting year.

Tammi Turner drew the door prize, which was a set of brass butterflies. The meeting was adjourned and refreshments were served.



NEW MEMBERS....Lazbuddie Young Homemakers held their annual membership tea September 18. New members pictured from left, Tammi Turner, Patti Robinson, Lana Copp and Susan Lassiter.

If you really want to know where you don't measure up, ask your family.

One of the dangers of looking ahead is that we see things that never happen.

withdraw cash

the 24 hour bank

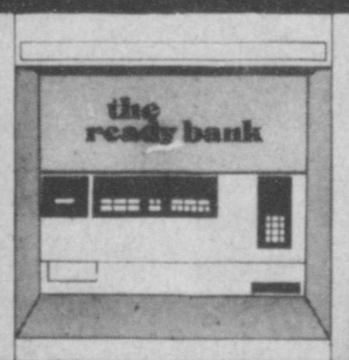

MULESHOE STATE BANK

A FULL SERVICE BANK

101 AMERICAN BLVD. • 272-4561 • Member FDIC

agri-facts

By Bill Wooley

One of the real old-timers in the cattle business was the subject of a feature story last month in the WALL STREET JOURNAL. This particular "old-timer" has gone from trail drives to the tinsel of Hollywood. From the heights of acceptance and popularity to the depths of disregard and disuse. Now he's on the way back. He's wiry, tough, stubborn, smart and a natural survivor... the Texas Longhorn. Ten years ago, there were less than 5000 Longhorns left. Today, there are just over 28-thousand. Five years ago a Longhorn cow could be had for about \$500. Today it's over \$3000. Some five years ago a three-year old Longhorn bull was headed for the local McDonalds (through the back door) when he was bought for \$350. Today his asking price is \$150-thousand. How long it'll last nobody knows... but the old-timer is definitely on the way back.

PRIDE

Long good looks for warmth and quality. Features classic western yoke, cuff and pocket treatment. Two-way front zip, inside knit cuffs. The shell is water repellent antron nylon with Goose Down insulation. Machine wash & dry. Wear it with pride.



Rodeo Queen - 5081



Layaway

GIBSON'S DISCOUNT CENTERS

Prices Effective Sept. 28-Oct. 1

Store Hours: Mon-Sat. 9-7 Sun. 1-6

8 Track Tapes & Record Albums
Retail \$7.99 \$4.99

Mens & Boys Dress Shirts
By Envy Reg. \$4.99-\$6.97 & Bellcraft
1/2 Price

Prestone II One Gallon
We Reserve Limit Rights
\$4.49

Crisco Oil 48 oz. Bottle
Reg. \$3.23
\$2.38

Tide Family Size 10 lb. 11 oz.
While Supply Last
\$4.99

Listerine 24 oz. Reg. \$2.29
\$1.99

Head & Shoulders 7 oz. Tube or 11 oz. Lotion
Reg. \$2.42
\$2.29

Dove White or Pink Reg. 74¢
4.75 oz. Bar Bath Size
59¢

White Cloud Bathroom Tissue 4 Roll Pack Reg. \$1.33
99¢

Pampers Reg. \$3.57 Daytime 30
\$3.09

Motor Oil Quaker State 30 W Reg. \$1.09

Dog Food Field Trial Chunks 50 lb. Bag Reg. \$8.29

EVERY DAY LOW PRICES

- Gal. Homo Milk.....\$2.29
- 1/2 Gal. Homo Milk.....\$1.15
- Gal. Lowfat Milk.....\$1.99
- 1/2 Gal. Lowfat Milk.....\$1.03
- 1/2 Gal. Buttermilk.....\$1.03
- 2 lb. Cottage Cheese.....\$1.93

Payment...

Cont. From Page 1

son said he is deliberately waiting until all figures are in before payments will be made.

Williamson also said that recently a compliance inspector and a production adjustment man from Washington, D.C. were in Bailey County where they toured the local croplands. Accompanying the group were three men from the state office, Williamson and the county committee for the ASC.

The eight hour tour started at Bula, then to Enochs, Three Way, along FM 1760 back to Muleshoe and Circleback.

He said the men told the county group this was one of the most "rewarding experiences and trips made since being with the Wash-

Lazbuddie...

Cont. From Page 1

for 11 yards and four yards. For ariel Sanchez, the score was one reverse for a nine yard TD; a 20 yard pass on a reverse to David Lust; a pass for extra points and 12 defensive tackles.

Mark Lust recovered a Bulldog fumble in the end zone for another touchdown.

The Longhorns had 313 total yards to 92 for Amherst.

Leader...

Cont. From Page 1

said his plaque was mailed to him. Montgomery commented, "Terry did a lot for the club and for Muleshoe while he lived here."

Although incoming director, Dewey Moore, was not at the banquet, incoming directors Tom Lobaugh and Howard Watson were installed by the Lt. Governor.

He then installed Herman Morrison as president; Don Martin, vice president; Rusty Williamson, secretary and Jearl Petree, treasurer.

Outgoing president Montgomery will also serve on the board of directors for the next year.

The Kiwanis members and guests were reminded that Kiwanis Club members work in community service, and a club is recognized for all their work during the year.

Kiwanis sweetheart, Keva Roming, was presented a gift by Montgomery.

ington office. We have had an experience we will never forget."

The ASC manager from Muleshoe said they told the Washington, D. C. duo, "We have a problem, and we need some help. We know it is too late for this year, as you can see, but keep this area in mind for the future."

According to Williamson, "This year we are really in trouble with crops, and this office is doing all we can do to help these people".

"Since being here, I have found farmers in Bailey County to be some of the best farmers I have ever seen, and they are also the most honest and the hardest working farmers I have ever worked with."

As some farmers have zero production this year, Williamson predicted that most farmers will survive until next year, although a few beginning farmers will perhaps go out of business.

And, the established farmer will have serious problems if severe weather conditions last another year, he predicted.

Rain...

Cont. From Page 1

same time, the Muleshoe National Wildlife Refuge reported 2.23 inches Saturday morning.

West. Charles Farmer, in the West Camp community said they had received around two inches of rain, and Davis Gulley at Progress said their measurement was around one inch.

Western Farm supply at Needmore said it was still raining in that community Saturday morning and Foster Fertilizer at Lazbuddie reported about an inch of rain.

In Muleshoe, slightly over an inch and a half of rain was recorded Friday and Friday night.

Mules...

Cont. From Page 1

punted six times, and Muleshoe three times. Each team was intercepted in the air one time, and neither team had any passing yards.

Felix Norman carried the ball 18 times for 98 yards and Charles Walker carried 19 times for 51 yards in the game.

Few thieves understand why human beings put so much importance upon property.



CHANGING PRESIDENTS.... Thursday night, Cliff Burtz, left, Lt. Governor of District 33 was at the annual Kiwanis Club Banquet in Muleshoe for installation of officers. Center, incoming President Herman Morrison, presented a plaque to outgoing President Robert Montgomery.

Three Way News
By Mrs. H.W. Garvin

Johnny Furgeson and Wendel Williams were in Dallas Friday to attend the funeral of a friend, Bruce Pruitt, a former resident of Maple and a Three Way School graduate.

Mr. and Mrs. John Woodfin from Monahans visited their cousins, the Robert Kindles and several friends Wednesday. The Woodfins lived in the community many years ago.

Rayford Masten is a patient in the Methodist Hospital in Lubbock.

Pan Mexicano
Fresco Todos Los Dias

Menudo y Barbacoa
Los Sabados y Domingos

Kake Par Cumpleanos
Son Echos Aqui.

Panaderia Azltan
(En El Viejo Ranch House Cafe)

Mrs. Jack Furgeson was in Lubbock Wednesday on business.

Mr. and Mrs. George Tyson visited their daughter, the D.A. Williams family Sunday to help their grandson, Dewayne, celebrate his birthday.

Mr. and Mrs. Joe Sowder returned home Sunday from Irving where they attending the funeral of an uncle, Alfred Taylor.

The farmers in the community are spraying for worms and lice. The community is very dry.

Mike Sowder has enrolled in the Baptist Seminary in Ft. Worth.

Mr. and Mrs. Jose Guel-

lian and Carmen spent the past two weeks in Valentine Texas visiting relatives.

Mr. and Mrs. Larry Travathan and boys from Canyon spent Wednesday with the S.G. Longs.

Everyone would like to have a government that can operate without taxes and yet give the people the benefits of modern times.

Muleshoe School Lunch

Sept. 29-Oct. 3
MONDAY BREAKFAST
Milk, Cereal, Fruit
LUNCH

Milk
Pork & Gravy
Creamed Potatoes
Green Beans
Hot Rolls
Fruit

TUESDAY BREAKFAST
Milk, Honey Buns, Juice
LUNCH

Milk
Juicy Burgers
Lettuce & Tomato
Pickles & Onions
Tater Tots
Fruit Cobbler

WEDNESDAY BREAKFAST
Milk, Toast, Jelly, Fruit

LUNCH

Milk
Lasagna
Cole Slaw
Buttered Corn
Cornbread
Fruit Pudding

THURSDAY BREAKFAST
Milk, Honey Buns, Juice
LUNCH

Milk
Corn Dogs
Vegetable Beef Soup

Crackers
Cinnamon Rolls
Fruit

FRIDAY BREAKFAST
Milk, Oatmeal, Toast, Fruit
LUNCH

Milk
Enchalladas
Lettuce & Tomato
Pinto Beans
Tostados
Fruit Jello

make payments

the 24 hour bank

MULESHOE STATE BANK A FULL SERVICE BANK

101 AMERICAN BLVD. • 272-4561 • Member FDIC

Vial of Life

Saves Lives

Formby's

Introduction to Refinishing **7.77**

INTRODUCTION KIT
For a quick course in refinishing. With 1-qt. refinisher, 3 refinishing pads, 8-oz. high-gloss tung oil and instructions. Ideal for first timers. 0032

Weatherizer 38x60 In. **4.44**

WEATHERIZER The All-Season WINDOW SEALING KIT
Don't let energy slip away. Stop heat and air conditioning losses through windows. 38x60-in. 5-mil film mounts on inside. W5

FALL SHOPPER SAVINGS

True Value HARDWARE STORES

VISA MasterCard

Chain-buying power means savings for you at your independent True Value Hardware Store.

L&L

Fluorescent 5.99 UNDER-CABINET LIGHT
For kitchen or bath. Built-in switch and light diffuser. 18-in. 15W bulb, 6-ft. cord. UL listed. N1801-2

Mechanic 10.50

16-Oz. Fiberglass HAMMER
Balanced handle absorbs shocks, packs more power. American-made steel. Curved or straight claw. G16/RMM

22.99

FAN-FORCED HEATER
1500W electric heater with automatic thermostat; safety tip-over switch; instant-heat ribbon; more. HR20

Mechanic 6.99

5-PC. SCREWDRIVER SET
Chrome vanadium blades and large unbreakable handles. Set includes 4 standard and 1 Phillips tip. TS5

WeatherAll 10.97 GAL.

WEATHERALL® ACRYLIC LATEX HOUSE PAINT
Tough fade and blister-resistant finish puts more years between you and your next paint project. HPX 36 Colors & White

TRU-TEST SPECIAL

11-OZ. 1.19

LATEX CAULK
All-purpose formula dries quickly and adheres to all building materials. Can be painted. White. 86

RAY-O-VAC

MAGNETIC 1.19 FLASHLIGHT
Plastic case with heavy-duty magnet. Sticks to ferrous metal for easy access. Two D-cells not included. V3-B

WORKSHOP FIXTURE 12.99
40-watt, 2-lamp fluorescent fixture needs no wiring. Ready to hang. Steel hood, white enamel finish. 2405P

Mechanic 10.95

12-IN. PIPE WRENCH
Fully floating hook jaw of alloy steel, 2-in. capacity, easy-spin adjusting nut, spring suspension.

A Better Way To Keep "Warm" This Winter.

FUEL BILL

Add blown insulation now.
Don't get steamed this winter because of heating bills going through the roof. Add pink Fiberglas® blown insulation instead. It's easy.

Your independent Owens-Corning contractor will help you determine how much insulation you need to add. And before you know it, he'll have it installed. With no mess, no bother.

Pink Fiberglas blown insulation can help you save on your fuel bills, and make your home more comfortable, too.

Call your independent Owens-Corning contractor now... before your winter heating bills have a chance to make you "warm" again.

Savings vary. Find out why in the seller's facts sheet on R-values. Higher R-values mean greater insulating power.

OWENS-CORNING FIBERGLAS

Distributed By:

E.T. Ford Construction

Welcome To Muleshoe

This week we welcome Rev. and Mrs. Bill Kent. Martha and Bill come to Muleshoe from Dalhart where he was the pastor of the Central Methodist Church. Kent is now the pastor of the First United Methodist Church of Muleshoe. The Kents are originally from Dallas where Bill graduated from SMU. They have been missionaries to South America and pastored churches in Canyon and Amarillo. Rev. Kent is leaving Monday for Haiti and Barbados. As hobbies, Martha enjoys cooking, sewing, reading, and handcrafts; Bill enjoys collecting stamps and plans to collect rocks when he retires. They now reside at 207 W. Ave. F.

MR. AND MRS. BILL KENT

James Crane Tire Co.
GOODYEAR
322 N. 1st. 272-4594

Henry Insurance **Damron Rexall**



Volume 16, No.3

MULE'S TALE

Editor: Michelle Agee

Official Publication of Muleshoe High School Written and Edited by Students of the Muleshoe Schools



Sunday, September 28, 1980

Calendar Of Events

Monday, September 29-----
Volleyball against Farwell here at 5:00

Thursday, October 2-----
Freshmen play Lockney here 5:00; JV play Lockney here 7:00; Speech convention - San Antonio - Mr. Moore

Friday, October 3-Mules to Abernathy 8:00

Saturday, October 4 - Volleyball Tournament at New Home

FHA HERO Gives Special Thanks

Muleshoe FHA and HERO Chapters would like to give a special thank you to Paul Poynor of Muleshoe, Mrs. Joe Harmon of Muleshoe, and Mrs. Jack Furguson of Maple for making it possible for our chapters to travel to the Springlake - Earth Workshop September 23.

We called Mr. Poynor at the last minute to ask for the use of his vehicle, and Mrs. Furguson volunteered her afternoon to drive her car earlier.

Our chapters would like to say **THANK YOU** for your support and for the time each of you took so that we could make the trip.

FHA/HERO Chapters Attend Workshop

Muleshoe HERO was active in a workshop held at Springlake - Earth High School on September 23 at 4 p.m. The workshop consisted of three different topics.

Shelli Hawkins HERO president and Area I Vice President of HERO, presented a workshop on "Leadership". Shelli presented all of the qualities of a good leader and what makes a good leader. The next workshop presented was "Up Membership" by Shelia Jordon of Springlake-Earth. The final workshop was presented by the March of Dimes. It featured

September 28-October 4 has been designated National High School Activities Week. It is being sponsored by the National Federation of State High School Associations. Mayor Charles Bratcher has also declared this week High School Activities Week in Muleshoe.

Locally, stress is placed on academics as well as participation in activities. Many of these activities are competitive. One factor used by the American College Testing Service to predict success in commu-

nity participation in adult life is achievement in "Extracurricular" activities.

Surveys made and studies completed throughout the United States show that young people who have hobbies and special interests and who participate in varied activities usually make better citizens. Also, participation helps to keep students in school. Attendance is better and high school dropouts are lower among the students who are "involved".

Muleshoe High has many opportunities for student participation, and many students have received recognition for their achievements.

The active Student Council represents the entire student body of 476 students. Students are elected to represent their classes or clubs, but they may also volunteer as honorary members. This is an opportunity for everyone to be a part of the school.

Clifford Watson, president of the Student Council, was elected by the entire student population of the high school. Council sponsored activities include an annual blood drive, Christmas project for needy families, Junior Olympics, concession stand for Speech Tournament, a program or movie for the school, student telephone, welcome to new teachers, beat tag sales, football raffle for Homecoming, and many others.

Approximately 100 boys are out for football this year. In addition to the 25 Varsity Mules, there is a regular JV team and another team made up of sophomore JV's. The freshman team also builds spirit as well as good sportsmanship and training. All of these teams have regular schedules for competition.

An off-season boy's basketball class is available for boys who will play basket-

ball, but are not presently involved in the football program. They are being coached by Jim Leach, new to Muleshoe this year. Basketball will get into full swing as soon as the football season ends. Girls' basketball is already in progress with workouts each day. Nancy Ray is new and is assistant girls' basketball coach.

The girls' and boys' track programs take up a major part of these athletes' time in the spring. Muleshoe had a state track winner, Shelly Dunham, last year.

Volleyball is in full swing and these girls are doing a fine job and deserve recognition for their efforts.

The tennis and golf programs involve both boys and girls and are gaining interest among the students. Each year, these programs have grown and have developed into year-round activities for many students. The city has built new tennis courts and the

Country Club has an excellent golf course.

Fellowship of Christian Athletes was organized last year. There are about 55 members. Membership is not limited to athletes--any student may belong. Projects planned are a banquet in the spring, sponsoring a golf tournament, sponsoring a clinic for grade school students, raising money for a needy family at Christmas and selling suntan lotion in the spring.

The Cheerleaders are actively involved in boosting spirit. There are six varsity cheerleaders and one mascot, who were selected last spring in tryouts before the entire student body. There are also five JV cheerleaders. The cheerleaders make posters for the gym, plan pep rallies, make favors for varsity players on Friday, and in general boost "Mule Mania".

The National Honor Society is made up of juniors and seniors who have an academic average of 90 or above, who have shown leadership qualities, are of good character, and provide service to the school. At the present time, there are 12 members. New members will be inducted after the first semester grades are out.

The Distributive Education Club of America in Muleshoe is very active. In the program, there are 23 employed and 19 in pre-employment lab. The four areas of projects that develop community awareness are Leadership Development, Civic Consciousness, Social Intelligence, and Vocational Understanding. One project was attendance at the Amarillo Leadership Development Lab September 19 and 20. The Rock-A-Thon for Muscular Dystrophy is a project under Civic Consciousness. In the area of Social Intelligence, DECA hosts an employer-employee banquet in the spring. Guest speakers at meetings throughout the year help develop Vocational Understanding. The DECA Mercantile, while serving as a fund raising project, also provides a convenience to the students and faculty of the high school. Another fund raising project for this year will be the Homecoming Pre-Game Supper on October 10.

There are 35 members in Future Homemakers of America. Their projects include candy sales, a quilt raffle, Stanley sales, adopted grandmothers, secret teachers, babysitting for Texas Future Homemakers meetings, and possibly catering banquets. They also cooperate with Xi Omicron Xi, Chapter of Beta Sigma Phi in the Cystic Fibrosis drive. During FHA Week, they extend courtesies to the faculty; and they spend many hours in projects for the Muleshoe Nursing Home.

The local HERO Chapter is made up of 29 members who are in the Home Economics Cooperative Education Program. They sponsored a pre-game supper on September 26. Members attended an Area Workshop at Springlake-Earth on September 23. They name an Employer-Employee of the month. A candy sale is being planned which will begin in October. HERO members have cho-

attend the Area I meeting in Lubbock and the FHA/HERO State Convention in San Antonio. The National meeting will be held in San Francisco in 1981 with 1981-82 Area Officers attending. Shelli Hawkins is now serving as the Area I Vice President of HERO.

One of the larger organizations in MHS is the Blackburn-Moore Chapter of the Future Teachers of America. FTA has 80 local members and has two District XVII Officers--Clifford Watson, president, and Leslie Wagnon, corresponding secretary. Local projects include student teaching by members in the elementary and junior high schools, selecting a Teacher of the Year and awarding a plaque at the annual breakfast hosted for all teachers, sponsoring a powder puff football game, and cooperating with the Muleshoe Classroom Teachers in providing a scholarship to a deserving FTA member. Each year an outstanding FTA member is awarded a plaque by local members of the Delta Kappa Gamma Society, International, an honorary sorority for outstanding women educators.

The Mighty 'M' Band has 65 members plus a newly organized flag corps with 12 members. The band participates in parades, provides excellent half-time entertainment for football games, leads spirit for the weekly pep rallies, has a Christmas Concert and a spring concert for the community, and participates in both UIL marching contest and in concert. Students also compete in solo and ensemble competition. This past summer, a saxophone ensemble played in state competition. An annual project is the magazine and Muleshoe Journal subscription sales. The band also participates in the Fine Arts sponsored Halloween Carnival and elects candidates for the Halloween King and Queen.

The Future Farmers of America have 80 members and two new sponsors, Mr. Terry Singleton and Mr. Jerry Lawrence. The ag students participate in livestock shows throughout the state, and they maintain the ag farm. The Ag Boosters are very active and support the FFA chapter and the ag program. At the present time, FFA members are selling sausage, and in a short time they will begin their fruit sale. The FFA hosts a Parent/Student banquet in the spring, and their awards are presented at this time. Teachers are also guests at this banquet. Students participate in many judging contests at the District level, advancing on to Area and State competition. Some students work in the Agriculture Co-op program, and all members are actively participating in some area of agriculture or livestock production.

Art Club had their organizational meeting this week. They will have approximately 30 members. Traditionally, they raffie a most popular painting in connection with the Fine Arts Halloween Carnival. They also will have King and Queen contestants for the Halloween Royalty. The Art Club members show

The Dusty Pages are students who assist the secretary in clerical work in the office.

The University Inter-scholastic League provides 25 non-athletic competitive areas for young people. These areas are in speech, drama, literary, journalism, and music.

Muleshoe High's Speech and Drama Department has 52 students competing in 14 different speech and drama events. These students compete in 10 invitational tournaments from December through March. In March, students who have qualified will attend the State Texas Forensics Association Tournament. UIL competition begins at the end of March and continues until the Middle of May. Seven UIL tournaments are provided for contestants to compete and advance to the next tournament. The goal of all UIL competitors is to advance to the State Tournament in Austin. The Drama Department presents theatrical productions in the fall for the community and the school. In January, rehearsals begin for the UIL One Act Play Contest. Competition in this event begins in late March and continues until the middle of May. The MHS Speech and Drama Department also has a King and Queen contestant in the Halloween Fine Arts Carnival.

UIL entries for 1979-80 in addition to Speech and Drama included Journalism in four areas; ready writing, spelling, and number sense. A total of 28 MHS students in the non-athletic areas advanced to Regional and 19 to State.

The 10 member Mule-train-Mule's Tale Staff is a busy group of students. They compose and edit a weekly news page in the *Bailey County Journal*. They publish a yearbook each year. In order to publish a yearbook at a price students can afford, the staff sells advertising for the book to the very supportive Muleshoe businesses. In addition to the paper and the yearbook, the staff handles school picture sales and memory tape pictures for football, basketball, and band students. This staff spends many in and out of school hours to help preserve the high school memories of graduates of Muleshoe High.

Activities, the other side of education, rank high in Muleshoe High School and contribute significantly to academic excellence, but the academics are never overlooked. There are 54 different course offerings for high school students. In addition there are Compensatory Education and Special Education programs as well as Tutorial program and English as a second language.

Approximately 30 percent of the high school graduates attend college with another 10-20 percent enrolling in technical programs. Of the approximately 65 percent taking the ACT and the SAT (college entrance exams), more than half the students rank equal to or above the national average.

The Mule's Tale Staff has chosen the week of September 28-October 4, the National High School Activities Week, as a time



September 28
Minnie Carrion

September 30
Lupe Pacheco

October 1
Kacy Henry, Gary Cox, Beth Manzanares, Betty Manzanares

October 3
Johnny Campos



SCHOOL ACTIVITY WEEK.....Thursday morning, Muleshoe Mayor Charles Bratcher proclaimed the week of September 28-October 4 as School Activity Week in Muleshoe. Looking on as the mayor signs the proclamation are from left, Michelle Agee, Clifford Watson, Julius Briscoe. Many special activities are planned at MHS during this week.

J.V. Falls To Tulia

The Muleshoe J.V. lost to Tulia's J.V. 36-20, September 18. The Hornets racked up 30 points to the Mule's 14 in the first half. Muleshoe's Hector Orozco returned two kickoffs for touchdowns, one for 94 yards up the middle, the other on an 85 yard return along the sideline untouched.

Tulia didn't manage to score until the fourth quarter with 1:17 left on the clock. Sammy Gonzales scored on a quarterback sneak from one yard out late in the third, putting Muleshoe up to 20 points. On another drive the Mules failed to score as Gonzales was sacked, giving the Hornets the ball and then Tulia ran out the clock.

zales. Those on defense were Jimmy Green and Mark Denny.

The bandit this week was Wayne Precure on defense and Eddie Flowers on offense.

Coaches Comments

There are many things that teams must learn, and we hope that our Mules learned that you must play two full halves. We were naturally upset over the defeat but are looking forward to bigger and better things. We are trying to improve weekly; so that by the time district rolls around we can compete for the title. We are looking forward to getting back into the win column. The spirit that exists in the school is a

Juniors Sale Homecoming Mums

Last Friday, the Junior class officers met and discussed the selling of mums for Homecoming, October 10. It was decided that a wide variety of mums will be available ranging from \$5.00 for a children's mum up to \$15.00 for the largest and most elaborate mum.

Decorator's 216 will be making the mums, and the junior's will have work night with Decorator's on October 8 and 9 to help out.

If you wish to purchase a mum, please contact either Mrs. Pat Black or George Washington, sponsors, at school or at their homes.

Simple & Quick

the
24 hour
bank



Courthouse News

MARRIAGE LICENSE
John Henry Carrion and Norma Eligia Manzanares, both of Muleshoe

WARRANTY DEEDS
Carolyn M. Craddock to H.A. Douglass and wife, Ruby Helen Douglass---All of Lot Number (10), in Block No. (5), Hillcrest Addition Number (2), to Muleshoe, Bailey County, Texas.
Tri-County Savings and Loan Association, Muleshoe to John R. Craig---All of Lot Number (76), Parkridge Addition, Second Installment, to the City of Muleshoe, Bailey County, Texas.

W.M. Pool, III and wife, Mary Frances Pool to Atex Oil Company---All of Lot Number (3), in Block Number (1), Ashford and Baker Subdivision to the Town of Muleshoe, Bailey County, Texas.

COUNTY COURT
Oscar Wayne Marlow -- DWI -- \$125 Fine and 3 Days in Jail

Key Services In Oklahoma Lane

Funeral services for Dwayne L. Key, 48, were held at 2:30 p.m. Friday in the Oklahoma Lane Baptist Church with Rev. Howard Rhodes, pastor, and Rev. Ramiro Martinez of the Central Baptist Church at Kingsville, Texas, officiating.

Interment was in the Amherst Cemetery under the direction of Singleton Ellis Funeral Home. He died at 8 p.m. September 24 in the West Plains Medical Center.

Key was born March 25, 1932 in Amherst and moved to Oklahoma Lane Community in 1965 from Amherst.

He managed the Oklahoma Lane Grocery Store 14 years, before retiring in 1979. He was a veteran serving with the U. S. Army.

Survivors include a daughter, Mrs. Kathy Martinez of Kingsville; a son Kenyth Key of Oklahoma Lane; his father, Walter L. Key of Littlefield; five sisters, Mrs. Mildred Butler and Mrs. Lola Gammans, both of Weatherford; Mrs. Lucille Butler and Mrs. Juanita Howard, both of Littlefield; Mrs. Janelle Estep of Belen, N.M.; a brother, Bill Key of Enochs and one grandchild.

Juanita Garcia and Paul (Roy) Quiroz -- Theft -- \$50 Fine Each

West Plains Medical Center Report

ADMITTED
September 22, Edna Wiloughby, Anna Hernandez, Mildred Morrison, Bernardo Salcido, Geceul Hernandez, Margaret Clements, Maria Rivera
September 23, Cheryl Berton, Juanita Sanchez, Osaa Rios, Demetrio Liyna
September 24, Sadie Lewis, Carmen Arriaga, Kevin Peterson, Hector Garcia
September 25, Alex Moreno, Franci Martinez

DISMISSED
September 22, Don Richards
September 23, Rhonda Jesko, Fred Clements, Maria Rivera and baby boy, Brady Henley, Ramon Baca, Ted Harrison, Effie Smith, Scott Denny, Billy Darnell, Guy Austin, Ed Steinbock
September 24, Jennifer Bora, Oscar Rios, Jack Harper
September 25, Saddle Lewis, Margaret Clements, Virginia Rone, Gary Knowlton

Josefina M. Carrion -- Possession for the purpose of sale of Alcoholic Beverage -- \$200 Fine
Allen Lee Davis -- Order of Dismissal
Belinda Anguiano -- Worthless Check -- \$5 Fine
Juan Martinez -- Order of Dismissal
Steve A. Davis, Jr. -- Speeding -- \$15 Fine
Jerry Roberts -- Worthless Check -- \$50 Fine

Howdy
Two guys were sitting on a bench. One turned to the other and said, "I'm aching from Neuralgia."
"Howdy!" replied the other, "I'm Slim Jackson from Oakland."

How True
One of the hardest secrets for a man to keep in his opinion of himself. -Times, Davenport.

Three-Way Menu

SEPT. 29-OCT. 3

MONDAY BREAKFAST
Cereal, Juice, Milk
LUNCH
Chicken Enchiladas
Corn Salad
Peaches
Milk

TUESDAY BREAKFAST
Biscuits & Sausage, Juice, Milk
LUNCH
Pizza
Green Beans
Salad
Stuffed Celery
Raisin Pie
Milk

WEDNESDAY BREAKFAST
Pancakes with Syrup, Juice
Milk
LUNCH
Turkey and Cheese Sandwiches
Lettuce & Tomatoes
Buttered Carrots
No Bake Cookies

Milk
THURSDAY BREAKFAST
Toast, Jelly, Juice, Milk
LUNCH
Tacos with Cheese
Salad

Green Beans
Peanut Butter Brownies
Milk
FRIDAY BREAKFAST
Waffles, Syrup, Juice, Milk

LUNCH
Hamburgers
French Fries
Lettuce & Tomatoes
Onions & Pickles
Cookies
Milk

ATTEND BAILEY COUNTY FARM BUREAU'S ANNUAL MEETING

Tuesday, September 30, 7:30 P.M.
In The Muleshoe Civic Center



Study The Issues And Bring Your Ideas To The Annual Meeting

★ \$500 In Door Prizes To Be Given.

★ Refreshments Will Be Served

Remember Farm Bureau Is A Tool Designed To Solve Farm Problems ... Use It!

Reid Real Estate

Do You Want To Buy A New Home?

If You Qualify, We Now Have 100% Financing With Closing Cost Not Included

Call Today!

Thursie Reid 272-3142

George Nieman 272-3142 or 965-2488

Dianne Nieman 272-3142 or 965-2488

Lucille Harp 272-3142 or 272-4693



ATTEND THE CHURCH OF YOUR CHOICE



CHURCH OF THE NAZARENE

Ninth and Avenue C
Dana Shunko, Pastor
FIRST CHRISTIAN CHURCH
130 W. Avenue G
Rev. Walter Bartholf
Sunday School 10 a.m.
Worship 11 a.m.

LATIN AMERICAN METHODIST MISSION
Avenue D. and Fifth Street
R.Q. Chavez, Pastor

CALVARY BAPTIST CHURCH
James Williams, Pastor
1733 W. Ave. C

FIRST UNITED METHODIST CHURCH
Rev. Bill M. Kent
507 West Second, Muleshoe

PRIMITIVE BAPTIST CHURCH
621 South First
Elder Bernard Gowens

MULESHOE ASSEMBLY OF GOD
517 South First
Rev. Joe Stone

EMMANUEL BAPTIST CHURCH
Iglesia Bautista Emmanuel
107 E. Third

SPANISH BAPTIST MISSION
Isaia Cardenas, Pastor

Trinity Baptist Church
314 Ave. B

MULESHOE CHURCH OF CHRIST
David Cox, Minister
Clovis Highway

FIRST BAPTIST CHURCH
220 West Ave. E
Rev. J.E. Meeks.

PROGRESS SECOND BAPTIST CHURCH
Clifford Slay, Pastor
1st and 3rd Sundays

NORTHSIDE CHURCH OF CHRIST
117 E. Birch Street



IN MOTHER'S FOOTSTEPS

What joy in life is seen in those eyes. That smile is given freely to everyone. Now look at them both. Which one am I talking about? Aren't they both the same? No, she's not an exact, carbon copy, of her mother -- for when you look again, you see that there is a generation between them. She wears the bright colors in her dress with the cute designs. Her dreams are different than her mothers. She is more outgoing. Yet in the mother you can see a quiet humor and in her closeness to her daughter, a gentle protectiveness. Her mother's dreams are sometimes too ambitious, but in the "Encouragement Department" she works just fine.

There is one dream and ambition they both have, however; and that is to be like our Lord and Saviour Jesus Christ, and to be of service to the church. Their goodness is of God.

"For the eyes of the Lord are over the righteous, and his ears are open unto their prayers; but the face of the Lord is against them that do evil." I Peter 3:12.

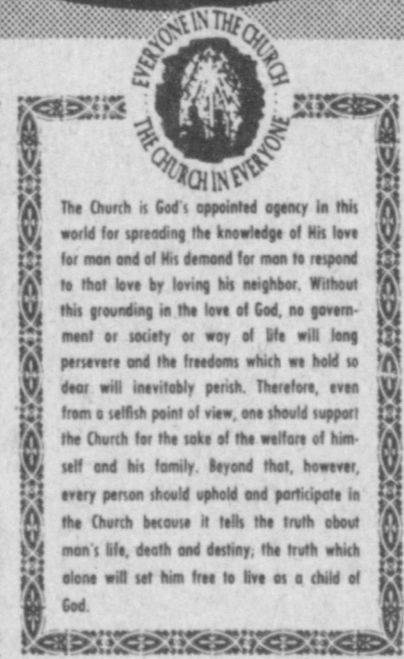

©Coleman Adv. Ser. 1

ST. MATHEW BAPTIST CHURCH

Corner of West Boston & West Birch.
Rev. M.S. Brown, Pastor
LONGVIEW BAPTIST CHURCH
Pastor B.C. Stonecipher
Phone 946-3413
SIXTEENTH AND AVENUE D CHURCH OF CHRIST
Sunday - 10:30
Evening - 6 p.m.
Wednesday - 8 p.m.
Terry Bouchelle, Minister
PROGRESS BAPTIST CHURCH
Progress, Texas

SPANISH ASSEMBLY OF GOD

East 6th and Ave. F.
Rev. Hipolito Pecina
ST. JOHN LUTHERAN CHURCH
Lariat, Texas
Herman J. Schelker-Pastor
Sunday School Classes
10:00 a.m.

MULESHOE BAPTIST CHURCH

8th Street and Ave. G
Bob Dodd, Pastor
JEHOVAH'S WITNESS
Friona Highway
Boyd Lowery, Minister
IMMACULATE CONCEPTION CATHOLIC CHURCH
Father Patrick Mahar
Northeast of City in Morrison Edition
UNITED PENTECOSTAL GOSPEL LIGHTHOUSE CHURCH
George Green, Pastor
207 E. Ave. G

Living Word Teaching Center
1200 Block American Blvd.
Sunday 10 A.M. Thrusday 7:30 P.M.
Eric King - Pastor

RICHLAND HILLS BAPTIST CHURCH
17th and West Ave. D
Roy L. Sikes, Pastor

Western Drug
114 Main 272-3106

Attend The Services Of Your Choice

Gray & Cox 401 S. First 272-4511

Bratcher Motor Supply
107 E. Ave. B 272-4288

Muleshoe Publishing Co.

Whites Cashway Grocery
"Where Friends Meet & Prices Talk"
402 Main

Bailey County Memorial Park
"Every Service A Sacred Trust"
272-4383

Dairy Queen Margie Hawkins, Manager 272-3412

Watson Alfalfa Alfalfa Hay 272-3552

Dent-Rempe Implement Co. John Deere Dealer 272-4297

Dari-Delite Drive In "Take Out Orders" 210 N. First 272-4482

Western Lee's Wear 1910 W. Amer. Blvd. 272-4663

James Roy Meat Market Co. 506 W. Amer. Blvd. 272-4361

Muleshoe Co-Op Gins

First National Bank "Home Owned" 224 S. First

Baker Farm Supply Inc.

Roy Whitt

Western Sprinklers,

Lambert Cleaners

DIET CENTER

Is Coming To Muleshoe



NOW YOU CAN LOSE 17 TO 25 POUNDS IN JUST 6 WEEKS!

This fast, safe, inexpensive program of nutritionally sound weight loss and long term control will soon be available to you!
At over 13,000 Diet Centers across the U.S. and Canada, people are learning how to get thin and stay that way....why not plan to join them?

Opening Oct. 1, 1980

800 W. Amer. Blvd.

Tradewind Plaza

**BUY
SELL
AND
TRADE
WITH...**

Classified Ads

**Deadline For Classified Ads Is 11:00
Tuesdays And Fridays**

CLASSIFIED RATES

1st Insertion,
Per Word--\$.15
Minimum Charge--
\$2.00
2nd Insertion,
Per word--\$.13
3rd Insertion,
Per Word--\$.10
Minimum Charge
\$1.80
1/3 Cheaper to run
Classifieds 3 times or more
CARD OF THANKS
25 words--\$3
Over 25 words
charged at regular
classified rates
Classified Display--
\$1.55 per column inch
Double Rate for
Blind Ads
**DEADLINE FOR
INSERTION**
11 a.m. Tues. for Thurs.
11 a.m. Fri. for Sun.
**WE RESERVE THE
RIGHT TO CLASSIFY
REVISE OR REJECT
ANY AD.**
**NOT RESPONSIBLE
FOR ANY ERROR
AFTER AD HAS RUN
ONCE.**

1. PERSONALS

**AREA LUTHERAN
AGENCY ANNOUNCES
ADOPTION INTAKE**

The Panhandle South Plains Office of the Lutheran Social Service of Texas is inviting couples interested in adoption to contact the agency during the month of September. Each of the eight LSST offices opens "INTAKE" one month per year for families interested in adopting Anglo children, ages 0-8 years. The number of families accepted for study is determined by the volume of referrals anticipated for the following year for Anglo children. Couples seeking to adopt should have no more than one child in the home and be under the age of forty. The agency accepts inquiries from couples of all racial, religious and ethnic backgrounds. It should be noted that intake is always open to families wishing to adopt Anglo children over the age of eight, Mexican American school-age children. Black or mixed Black children of any age, including infants and children or any ethnic or racial background who are slow learners, emotionally disturbed or physically handicapped. For such adoptions there are no restrictions concerning the family size or age. Interested families should contact Lutheran Social Service, in writing, at 2412 13th Street, Lubbock, Texas, 79401. 1-361-81c

MARTIN ROOFING

All Work Guaranteed
Butch Martin
923 South First Street
Phone 806-272-5360
Muleshoe, Texas 79347
1-11s-tfc

\$\$ TOP DOLLAR \$\$
Cash paid for GOLD Rings,
Sterling Silver, diamonds,
Coins, Stereo Equipment,
CB's, TV's, Tapes, Knives,
Ski Equipment, anything of
value. **BENBROOK DIS-
COUNT TRADING CO.** in
VILLAGE behind VILLAGE

**WE BUY
USED FURNITURE AND
APPLIANCES
CALL 272-3030
HARVEY BASS
APPLIANCE**

1-18s-tfc
**COTTON
DEFOLIATION**
Ron Kidd
965-2262
or
272-3705
Ground Rigs

1-38s-9tc

3. HELP WANTED
Beauticians needed immediately. Call 272-3448. 3-33s-tfc

HELPED WANTED: Need some one to work full time in bookkeeping and tax service. Must have some accounting knowledge. Experience helpful. Call Winston Allison at 272-3267 for appointment. 3-38t-tfc

Part-time RNs, LPNs, or ASCP (MT) to complete Insurance Medical Exams. Set own hours, some housecalls. Box 3409, Madison, WI. 53704. 3-39s-25tc

JOB HUNTING?

We may have what you're looking for.
Texas Employment Office
112 W. Ave. B
272-7260
Lonnice Merriott, Manager
3-31s-tfc

The Texas Migrant Council is accepting applications for Center-Director. Call 272-3992 3-35s-tfc

Experienced farm hand needed. Please call 806-965-2344 before 7 a.m. or after 9 p.m. 3-35s-tfc

HELP WANTED: Mature persons wanted for fulltime day switchboard operator and a switchboard receptionist for the evening shift on weekends. Contact West Plains Medical Center, Muleshoe, Texas 272-4524. 3-39t-2tc

ROOMS FOR RENT

Self-Storage for rent.
Ranch House Motel
272-4261.
6-39s-tfc

7. WANTED TO RENT

WANTED: Land to rent for '80-'81, Oklahoma Lane Community. Call D. L. Rowton 965-2335. 7-39s-2tp

8. REAL ESTATE

FOR SALE: Lot #6 Block #8 Pool Addition, replat. 125 X 75, 600 block facing Ave. K Call 272-4536.

FOR SALE BY OWNER
Three bedroom, 1 1/2 baths living room, den, carpeted throughout, new roof, with large bedrooms. Call John Blackwell 247-2729 or 272-4574. 8-10s-tfc

FOR SALE: 3 bedroom, Richland Hills, everything PLUS. 1907 W. Ave. G. 272-4701 8-27t-tfc

FOR SALE: 20 acres, 5" well, 2 1/2 miles north of

**TOWN and
COUNTRY
REAL ESTATE**

3 bedroom brick, double garage, 2 bath, 1916 W. Ave. H. \$55,000.

3 bedroom, brick, single garage, 2 bath, new paint and carpet. 1920 W. Ave. E. \$38,500.

3 or 4 bedroom. Car port, 2 bath, stucco. 518 W. 7th St. \$35,000.

Richland Hills lot. 103 foot, front on West Ave. H.

8-35t-tfc

FARMS RANCHED HOMES
JOHN W. SMITH, Broker
806 272-4678

**KREBES
REAL ESTATE**

122 W. Ave. C
Ph. 272-3191
APPRAISALS

8-18t-tfc

HOUSE FOR SALE BY OWNER: completely remodeled 3 months ago. 1266 sq. ft. Equity by owner - Carry. Phone 272-5279. 8-39s-tfc

For all your real estate needs call:

GLAZE & GOFORTH
112 Ave. C
272-4208

8-11-tfc

ACREAGE FOR SALE: 10 acres, 1/2 mile off freeway, north of Wilson Drilling Co. Country living close to town. Lays good. Would make ideal home-site. Call 272-3879. 8-36s-tfc

**SUDDERTH
REALTY INC.**

Box 627
109 Fifth St.
Farwell, Texas 79325
Phone [806] 481-3288
or 481-9149

160 acres northwest of Muleshoe, 2 wells, lays good on FM highway.

320 acres irrigated with 2 electric wells and circles all wheat, fenced excellent water area. Near Bovina Feeders.

160 acres irrigated, circle sprinkler, 2 wells, 200 ft. water, plus 3 bedroom house, new steel barn, on highway northwest of Muleshoe.

320 acres Bailey County 2 circle sprinklers. Four 8" and one 6" wells. 12 miles west of Muleshoe on FM highway 1760. Lay excellent.

1285 acres, circle sprinklers, 7-8 inch wells, corrals and feed pens, trailer house. Priced to sell. Owner will finance. 29 percent down or will take cash.

60 acres east of Muleshoe. One 8" well side row sprinkler, 3 small barns, all irrigation equipment goes. Priced to sell.

320 acres near Lazbudie, excellent water area, 2 - 8" wells and one 6" well without

We want your business "remember"

REID REAL ESTATE
THURSIE REID
272-3142

George Nieman
965-2488
Dianne Nieman
965-2488
Lucille Harp
272-4693

Extra nice brick home in Richland Hills Addition. 3-2-2 with fireplace.

Approximately 1527 sq. ft. of living area, with isolated master bedroom, and cathedral ceiling in den. Priced in the 40's.

Extra large brick home in Richland Hills area. Furniture included with this sale!

Nice brick home in country. Close to town. 4-3-2.

Two bedroom and bath with new carpet and panelling. Only \$15,000.

We currently have two brick homes under construction.

10 lots in Progress with well and septic tanks. Approximately 2 acres.

Will trade 40 acres for nice home in Muleshoe.

Check with us on your commercial property needs.

FARMS

146 acres, one 8" well, one 10" well, center pivot goes with it.

426 acre alfalfa farm, 3 center pivots, 3 side-rolls, 6 - 6" wells.

190 acres, 2 wells, center pivot, nice brick home.

8-37s-tfc

**SMALLWOOD
REAL ESTATE**

232 Main 272-4838
Joe and Ricky
Smallwood

96 acres, 3 miles northwest of Muleshoe. Gifford-Hill electric sprinkler.

Large 2 bedroom, 1 bath, brick house. Good location.

1974 mobile home. 2 bedroom, 1 bath, to be moved.

**9. AUTOMOBILES
FOR SALE**

FOR SALE: 1970 2 door Chevrolet Malibu. 306 Cedar. Call 272-4677 or 272-3022. 9-39s-1tp

FOR SALE: 1978 Chevrolet pickup. Long, wide, 4X4, clean. Lots of extras. Call 272-4408 or see at 410 North First. 9-37s-tfc

FOR SALE: 1972 Lincoln Continental. Good Condition. Joann Puckett after 5 p.m. 965-2767. 9-39t-tfc

**10. FARM EQUIP.
FOR SALE**

SIDE ROLLS FOR SALE: 5' wheels, 1280' long - self-levelers - good condition. Call 272-4266. 10-39s-5tc

FOR SALE: 484 John Deere Stripper, 1978 model. Low hours (nice). Ready to move. Call 806-965-2344. 10-39s-5tc

FOR SALE: Early harvest cotton separator basket. 1-deal for hole buggy. Call 272-5309 or 385-4597. 10-38t-tfc

**11. FOR SALE
OR TRADE**

Acid, Paraquat, Accelerate, Humix, etc. for sale. **WATSON CHEMICAL AND APPLICATION.** 272-4737. 11-39t-tfc

FOR SALE: 3 - 12X50 mobile homes. Carpeted, completely furnished including washers and dryers. \$5,000 each. Call 356-3801 Portales after 5:30 p.m. or weekends. 11-39s-000

FOR SALE BY OWNER: Used 14X75 Astro Mobile Home to be moved. 2 bedroom, 1 3/4 bath and fireplace. Call 806-825-2618 11-38s-tfc

FOR SALE: 14X60 mobile home, \$4,000.00. Call 965-2390. 11-39s-1tc

FOR SALE: 1975 Yamaha XS650 B motorcycle with fairing and custom seat. Tommy Whatley 272-5557 or see at 1825 W. Ave. B after 6:00 p.m. 11-39s-2tp

FOR SALE: 450 portable M&W corn dryer, \$6,000. 238-1605. 11-37t-tfc

FOR SALE: Well established floral shop, over \$285,000 gross yearly income. Owner retiring. Eastern New Mexico area. Reply to Box 449, Muleshoe, Texas 79347. 11-39s-6tc

FOR SALE: Tomatoes, bell peppers and okra. Go 4 miles west on 1760, 1 mile north, 1/4 mile back west. Robert and Frankie Lunsford. Call 272-3748. 11-37t-tfc

New Prime Pipe: 1 1/2" pipe 500 ft. or more - 60 cents. 1" pipe, 500 ft. or more - 40 cents. Highest prices for scrap iron and junk cars. Call Farwell Pipe & Iron 481-3287. 11-39s-6tc

Over 100 sq. yds. of used green carpet. \$1.00 per sq. yd. 5 1/2 X 8 1/2 beige oval braided rug, \$45.00. 137" X 21" braided runner in blue and green, \$15.00. 26" X 48" oval braided rug, blue and green, \$10.00. Phone 272-4815 after 4 p.m. 11-39t-tfc

**BURROWS
UPHOLSTERY AND
FURNITURE REPAIR**

118 W. Ave. C
In the rear
Phone 272-4255
12-39s-tfc

**13. PROPERTY FOR
LEASE**

Texaco Service Station for lease. Call 272-4688. 13-38s-tfc

TRADEWINDS PLAZA
A few custom designed retail or office space left. Now's the time to put in that shop you always dreamed of (regardless of size). Come down to 800 W. American Blvd. and let us show you around and acquaint you with our growing family of friendly shop owners. We believe you will like what you see and agree that this is the place to

Public Notice

The Bailey County Appraisal District is accepting bids for one four door sedan. Sealed bids must be received no later than 8:00 p.m., Thursday, October 2, 1980. Specifications for these vehicles may be obtained from the chief appraiser during business hours at City Hall, 215 South First Street, Muleshoe, Texas. Bids will be opened during the Appraisal District Board October 2, 1980 at 8:00 p.m. at City Hall. The Bailey County Appraisal District reserves the right to refuse all bids. 15-37t-ttc

15. MISCELLANEOUS

We do electrical wiring for residents, motors and motor controls, underground faults, industrial wiring. Call 272-5521 15-30s-tfc

Want a propane system? Check with **SMITH LP GAS MULESHOE.** 15-30s-tfc

FRESH HONEY FOR SALE

Nick Landers
334 W. Ave. J
Muleshoe, Texas
272-3096
15-33s-tfc

Sweet potatoes, \$6 per bushel. 301 Bell Street, Amherst. 15-38s-6tc

Don and Darrell McDaniel Custom manure hauling. 806-272-4817 or 272-3551. Hauling from King's Feed Lot. 15-37t-8tp

Lady Bee at Earth is now carrying **SCULPTRESS BRAS.** Call 252-3748. 15-26s-stfc

The hope, and not the fact of advancement is the spur to industry. -Henry Taylor.

FOR SALE: 1978, 4 door Datsun 810. \$5300.00. Also 30 inch Frigidaire Electric Range. \$75.00. Call 272-4319. 15-32s-tfc

Commission asks curb on independent fund-raising.

**Rent-to-Own
Color TV**
Washers Dryers Refrigerators
No Service Expense No Interest To Pay
Wilson
Appliance
117 MAIN MULESHOE 272-6681

STATEMENT OF OWNERSHIP, MANAGEMENT AND CIRCULATION			
For the month ending September 28, 1980			
1. TITLE OF PUBLICATION	2. NUMBER OF COPIES	3. DATE OF PUBLICATION	4. CITY AND STATE
Bailey County Journal	10,000	9-28-80	Muleshoe, Texas
5. OWNER (Name and address of individual owner or corporation, partnership, firm, or association)			
6. PUBLISHER (Name and address of individual publisher or corporation, partnership, firm, or association)			
7. MANAGER (Name and address of individual manager or corporation, partnership, firm, or association)			
8. CIRCULATION (Total number of copies of this publication during the period covered by this statement)			
9. SALES (Total number of copies of this publication during the period covered by this statement)			
10. SUBSCRIPTIONS (Total number of copies of this publication during the period covered by this statement)			
11. OTHER INFORMATION (Total number of copies of this publication during the period covered by this statement)			

**Now I really have
something to cheer about:
58 pounds lost!**

Gladys Conway's True Story:
I never worried about my weight, until my husband started telling me a couple of years ago that I needed to slim down. He was right. At 170 pounds, I was just too heavy. I was determined to get rid of that weight, and since a friend of mine was having a lot of success at Pat Walker's, I started going there, too.
Now, I'm the successful one! I'm down to 112 pounds, and I've lost a total of 68 inches from my waist alone. I love the way my figure has stayed firm and smooth all along... Pat Walker's Symmetricom passive exercise unit takes care of that.
My husband and I go to every football game we can (we haven't missed one University of Texas game in 18 years) I enjoy going more than ever now, because I look as good as I feel!
Pat Walker's program has made a big difference for me. I'm sure it will for you, too.
Free Figure Analysis
Make an appointment now for a free, no-obligation consultation at Pat Walker's. We'll explain how our program works, from the no-muss, no-fuss passive exercise treatments to our belief in your right to privacy. We'll tell you how much you need to lose, how long it will take, and the total cost of your complete figure correction, based on four dollars per thirty-minute treatment.
Call Now!
Pat Walker's
Pat Walker's Figure Reflection Salons, International
More than 100 years of success.
272-4591
119 Ave C Muleshoe,
Hours: 8 a.m. - 6:30 p.m.
Mon. - Thurs.

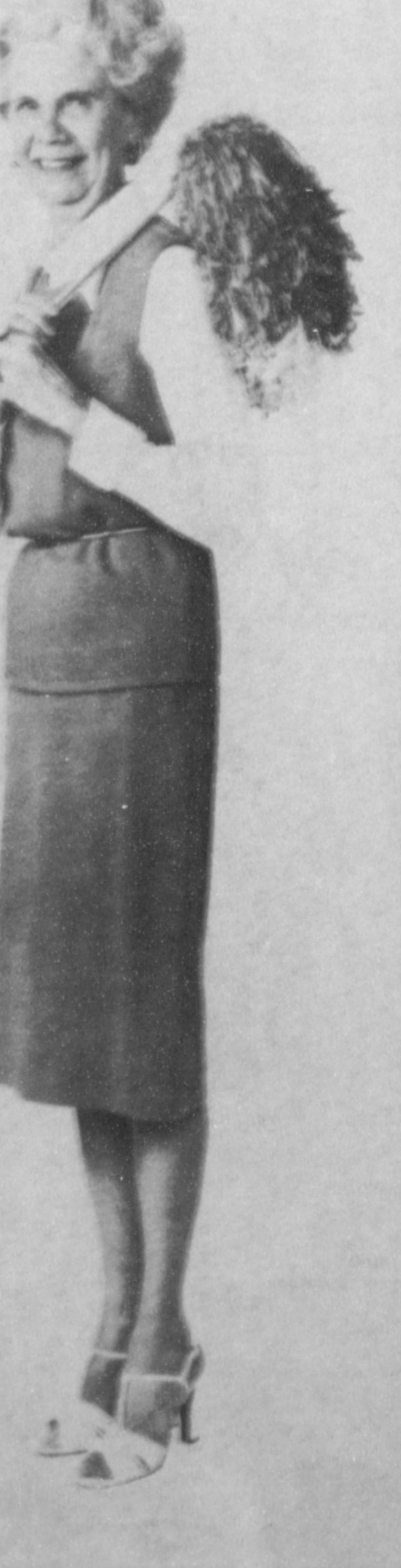

ANNOUNCING

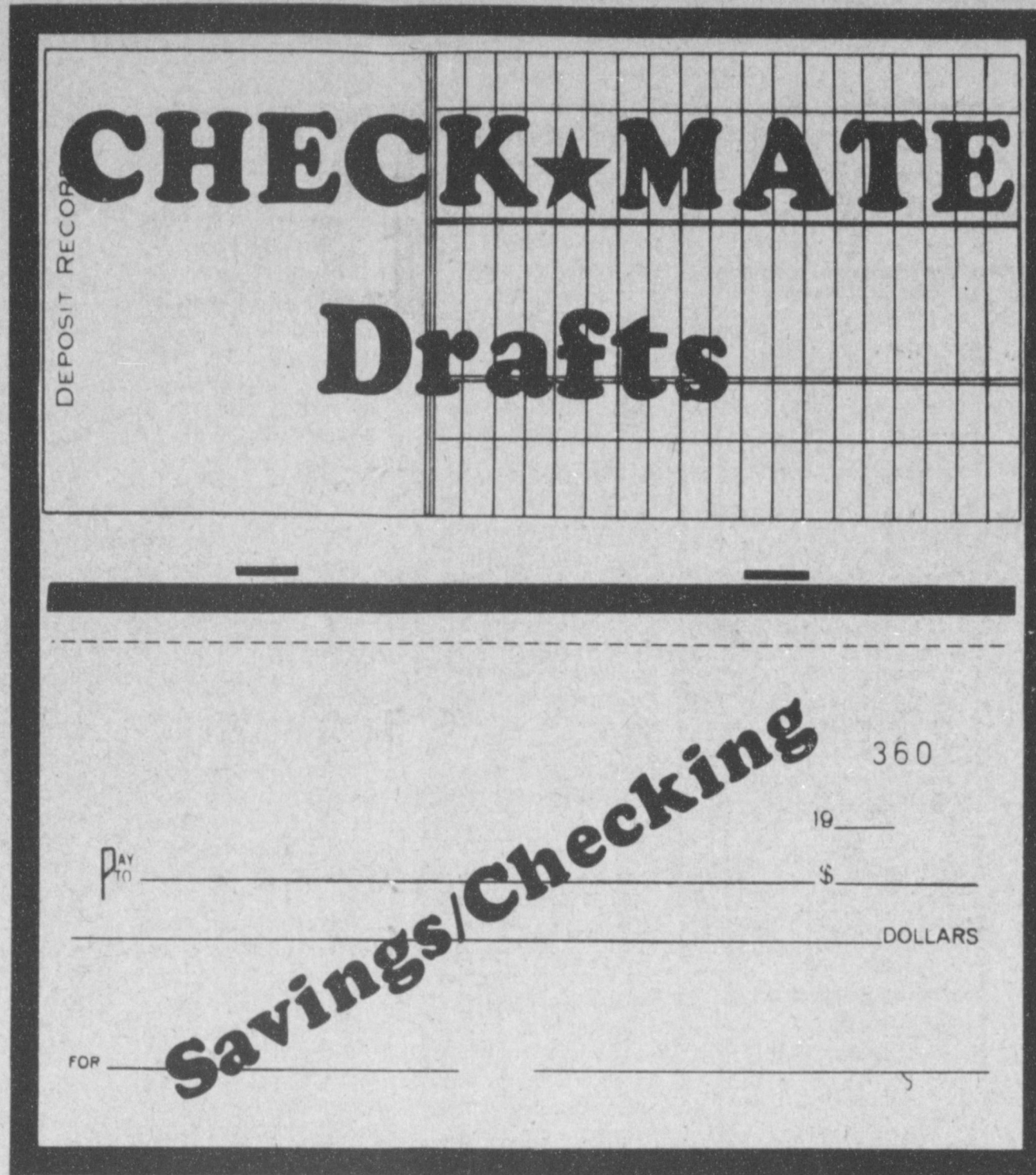

Write Checks And Earn 5¼% Interest On Savings

If you think there must be a way to get more for your money, you're right! Now First Federal Savings and Loan Association of Littlefield offers you CHECK★MATE Drafts. CHECK★MATE Drafts are a totally new kind of account that **pays** you to use it.

CHECK★MATE Drafts are actually two accounts combined into one. **It's a checking and savings account which you control yourself.**
(And more)

Isn't it about time you earned **interest on your money?** First Federal pays it! Write your check just as you would on a bank checking account and First Federal will pay you 5¼% interest on the remaining balance in your savings account.

There is no service charge on your CHECK★MATE Draft account as long as you maintain a \$100 balance each day of the statement cycle. If your balance falls below \$100 any day of the statement cycle, no interest will be paid and the account will be subject to a service charge of \$3.00

Harvest the seed of Earning Power, open a CHECK★MATE Draft account today and earn 5¼% interest compounded daily and paid monthly.



Home Office:
301 XIT Drive
Littlefield, Texas 79339
(806) 385-5197

Branch Office:
813 Eighth Street
Levelland, Texas 79336
(806) 894-4926

Services Available To Our Customers:

SAVINGS

Maximum Rates
Savings by Mail
Telephone Savings Transfers
Automatic Savings Deposits
Payment Savings Plans

LOANS

Conventional
FHA and VA
Home Improvement
Home Equipping
Savings Account

OTHER CONVENIENCES

Check★Mate Drafts
Direct Deposits
Drive-In Window Facilities
Night Depository

MEMBER:

Federal Home Loan Bank System
Federal Savings and Loan
Insurance Corporation

