

HISTORY

Touch Of History

-See Page 2

SPORTS

Muleshoe Mules 'On Roll'

-See Below

BUSINESS

GTE Adds Service

-See below

WEATHER

September 23	78	47	.00
September 24	81	45	.00
September 25	87	46	.00
September 26	84	48	.Tr

BAILEY COUNTY JOURNAL

'The Community Of Opportunity-Where Water Makes the Difference'



Vol. 24 No. 52

10 Pages Today

Published Every Sunday at Muleshoe, Bailey County, Texas 79347

20¢

Sunday, September 27, 1987

Mules Kick Wolverines At Homecoming, 39 - 0

Debbie Brown '87 Queen; Crowned In Pre-Game Action

3-Way Eagles Come Back; Win By 44-22

around muleshoe

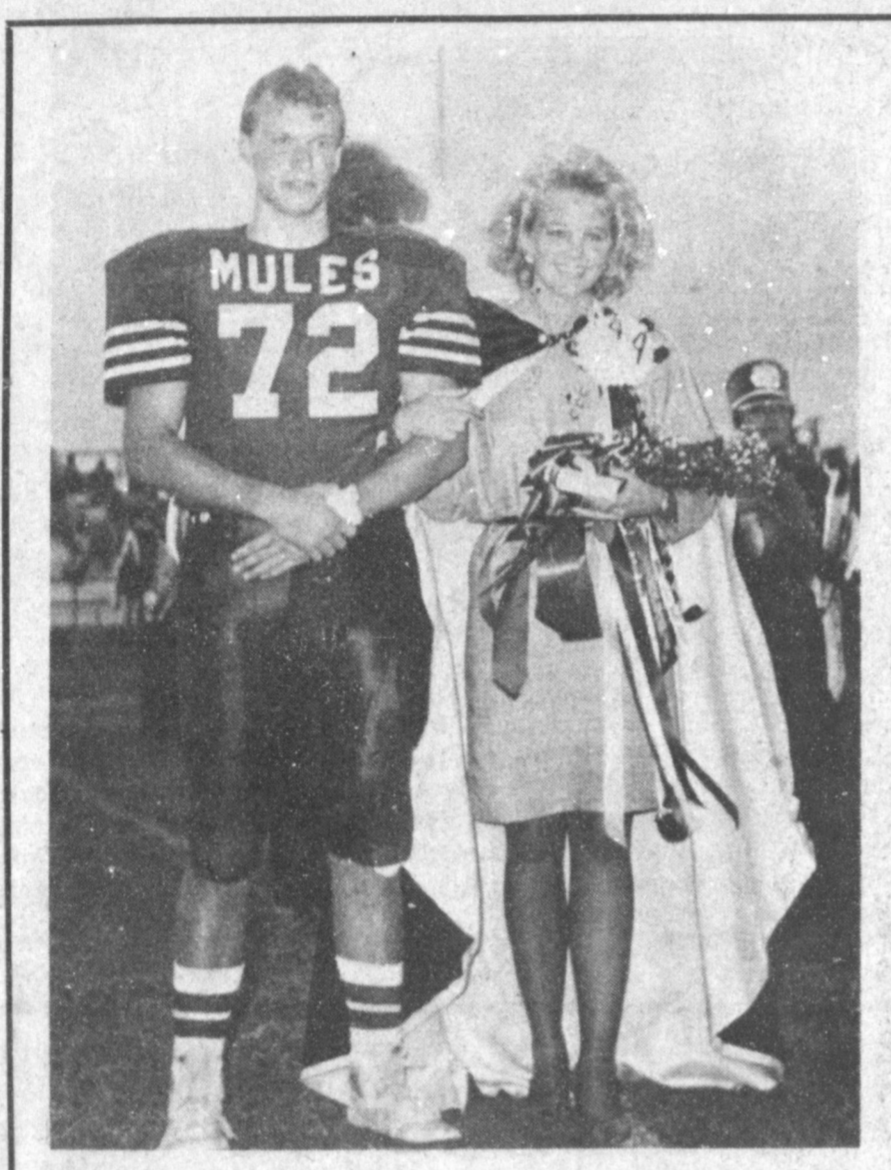

1987 HOMECOMING QUEEN--Preceding the 1987 Homecoming game Friday night, Debbie Brown, daughter of Mr. and Mrs. James Brown, was crowned Homecoming Queen. She was escorted by Bryan Swint, son of Kay Swint.

Several decisions were made by members of the Muleshoe Athletic Booster Club when they met in regular session Tuesday night.

They voted to purchase duffel bags for the football players; to buy materials for a timing stand to be patterned after the track timing stand at Texas Tech and to buy weight lifting equipment for the weight room.

They also voted to charter a bus from TNM&O to take the varsity players to Floydada on October 16.

During the meeting on Tuesday, September 29, the Athletic Boosters will spotlight the Cross County teams, at 7:30 p.m. All parents, and fans are invited. It will be held at the Muleshoe High School cafeteria.

On Friday night, October 2, it will be Parent's Night at the Muleshoe-Lockney football game. Parents of varsity players are asked to meet behind the home stands on the east side no later than 7:30 p.m.

Members of the Board of Trustees of the Muleshoe Independent School District will meet in regular session at 8 p.m., Monday, September 28 in the administration building at 514 West Avenue G.

Items on the agenda following routine opening business include special reports from the board president on the Texas Association of School Boards Meeting-Project 200 Review; and the superintendent will report on Board Training for Credit on December 3 and 10 and MultiPRO update.

Jodie Wheeler, a Tarleton State University student at Stephenville, has been named to the cast of "Taming of the Shrew" which opens the TSU players season for 1987-88. William Shakespeare's comedy will be performed Thursday-Saturday, October 1-3 in the Theatre of the Clyde H. Wells Fine Arts Center.

Jodie is the daughter of Mr. and Mrs. Joe Wheeler of the Maple-Goodland area.

Friday night, the Three Way Eagles soared over the Amherst Bulldogs, coming back from a 22-18 deficit at halftime to win with a final score of 44-22.

The Friday night victory widened out the Eagles' season record to 2-2 for the year and 2-0 in district.

Saul Guillen virtually put on a one-man show as he had 24 carries for 283 rushing yards and four TDs; completed 16-25 passes for an additional 241 yards and threw two TDs; he was intercepted twice and received one pass from Jarrod Sowder for 32 yards.

Jarrod Sowder threw the pass to Guillen, which counted for a 32 yard TD, making Sowder 1-1 for the night's action.

Guillen also had 21 tackles, with 12 of these being unassisted and nine assisted tackles.

Yes, there were other players in the game, as Albert received 4-43 yards; Kelly Tucker, 6-51 yards; Jarrod Sowder, 6-104 yards and two TDs; and Mario Guillen, 3-68 yards.

Three Way coach Greg Jeffcoat said the Eagles had three touchdowns called back on penalties, with two of them being in the first half of the game.

Next Friday night, October 2, will be homecoming for the Three Way Eagles.

It was a perfect night for football, cool, clean, little wind, and a large, overflow crowd -- it was Homecoming '87 for the Muleshoe Mules, and what a night it turned out to be.

The Mules were hosting the Springlake-Earth Wolverines on their home turf, and handily won the game, 39-0, with the stingy Mule defense showing up all the way through the game.

Preceding the 8 p.m. game, Debbie Brown, daughter of Mr. and Mrs. James Brown, escorted by Bryan Swint was crowned 1987, Homecoming Queen. Other candidates were Jennifer Green, escorted by Russell Brown, and Michelle Cox, escorted by Armando Del Toro.

For the first half of the game, the Mules failed on a first quarter field goal attempt by Ronnie Perez at 7:13 of the first. His try fell just short of the goal posts.

But, speedy Daniel Olivas raced to his right on a pitchout for seven yards and paydirt, putting the Mules on the scoreboard at 1:51 of the first. Ronnie Perez put the extra point kick right through the middle of the uprights.

Richie Tillema, Mule guard, who has been out on the injured list, saw limited action in the game, and really made his presence known, managing two quarterback sacks on the Wolverines, both in the second quarter.

Tillema moved through the Wolverine offensive line so fast when the ball was snapped, it was instinctive to glance around to make sure no flags were thrown for illegal motion.

The Mules went into halftime as 14-0 leaders, after Michael Dunham watted through at 3:19 of the second quarter on a short TD scamper. Perez again made the extra point kick good.

In the third stanza, the Mules exploded. Daniel Olivas, who needs very little room and virtually can't be caught if he breaks free, took a handoff on the Mules 10-yard line, broke into open territory and outraced his pursuers 90-yards to a TD at

Cont. Page 6, Col. 1

Miami Warriors Slammed Hard By Longhorns

Friday night, the Lazbuddie Longhorns blasted the Miami Warriors in six-man football 62-12. Under the six-man, 45 point rule, the game ended in the third quarter.

On the way to their impressive victory, Coach C. W. Williams' Longhorns racked up 56 points in the first half of the game.

Their season record is now 4-0, while Miami dropped to 3-1.

Lazbuddie had 392 offensive yards, while the Warriors had 224.

Longhorn quarterback Tim Lust lobbed TD passes of 30, 6, 40, 30 and 55 yards, while Omar Sanchez did his own form of damage, racking up 49 yards in 10 carries, and scored touchdowns of 11, 4 and 11 yards.

Thusfar in the young football season, the Lazbuddie Longhorns have scored 236 points.

GTE Adds To Local Service Programs;

General telephone customers in Muleshoe will have access to several new and expanded special long-distance services beginning September 30, 1987, as the result of the company's continuing network modernization program in the South Plains.

O.D. Hearn, Brownfield Operations Manager for General Telephone, said at 12:01 a.m. on September 30, Muleshoe customers will have the capability to dial their own 0t calls, such as collect, third number billing and person-to-person, long-distance calls from coin telephones, and long-distance credit calls using GTE or AT&T credit cards.

The first step in upgrading the long-distance network for

Muleshoe and several neighboring cities in the South Plains became a reality in early to mid-1986, Hearn explains. "At that time, General Telephone placed a state of the art digital switching center in Levelland, the hub of General Telephone Telecommunications for the area.

"This sophisticated and versatile digital system gave customers faster, more accurate and reliable direct dialed long-distance services as calls were routed through the Levelland switching center to destinations over the most efficient and direct route," Hearn said.

"The switching center pro-

Cont. Page 6, Col. 4

Ambulance Service's Awards Banquet Held

It was a time of sharing, laughing, visiting, eating, and ended with a flash of emotion for the volunteers, families and friends of the Bailey County Ambulance Service Wednesday night for their third annual awards banquet.

Of course, everything was put on hold for awhile before the banquet again, as an emergency call came in at 7:05 p.m., before the 7:30 p.m. scheduled banquet at the Summit Savings meeting room.

After a crew transferred an ill woman to South Plains Hospital in Amherst, the banquet was underway. Co-incidentally, around 7 p.m. in 1986 before the banquet, everything was put on hold while a crew transferred an ill man to the hospital.

Following a meal of baked ham, salads, dessert and drinks, Ambulance Service Director Richelle Watkins welcomed the EMTs, paramedics and special guests.

She introduced Jana Turpen, paramedic from Amarillo, who assists the local ambulance service.

Ms. Turpen told the group she has visited a lot of volunteer service groups, all over the Texas Panhandle, from paid volunteers to non-paid volunteers, and says they all ask her "What's so good about Muleshoe?"

Her reply is, "They communicate, and communication is a very important part of what we do. You'll have that capability. Richelle has an open door. When you talk, you make yourselves real clear. That's what this group has going for you. You're very lucky."

The speaker says the Bailey County Ambulance Service is widely recognized as a 'role model' for other ambulance

services. Special recognition was given by Mrs. Watkins to people, who

Cont. Page 6, Col. 4



AWARDS PRESENTED AT BANQUET--Wednesday night, the Bailey County Ambulance Service Annual Awards Banquet was held and several awards presented. Standing, from left, back, are Gary Watkins, Wayne Wauson, Curby Brantley, Jr., and Jerry Hicks. Front, from left, are Clea Williams, Shorty Flores and Starla Ellis. All members of the service were presented certificates and service pins.

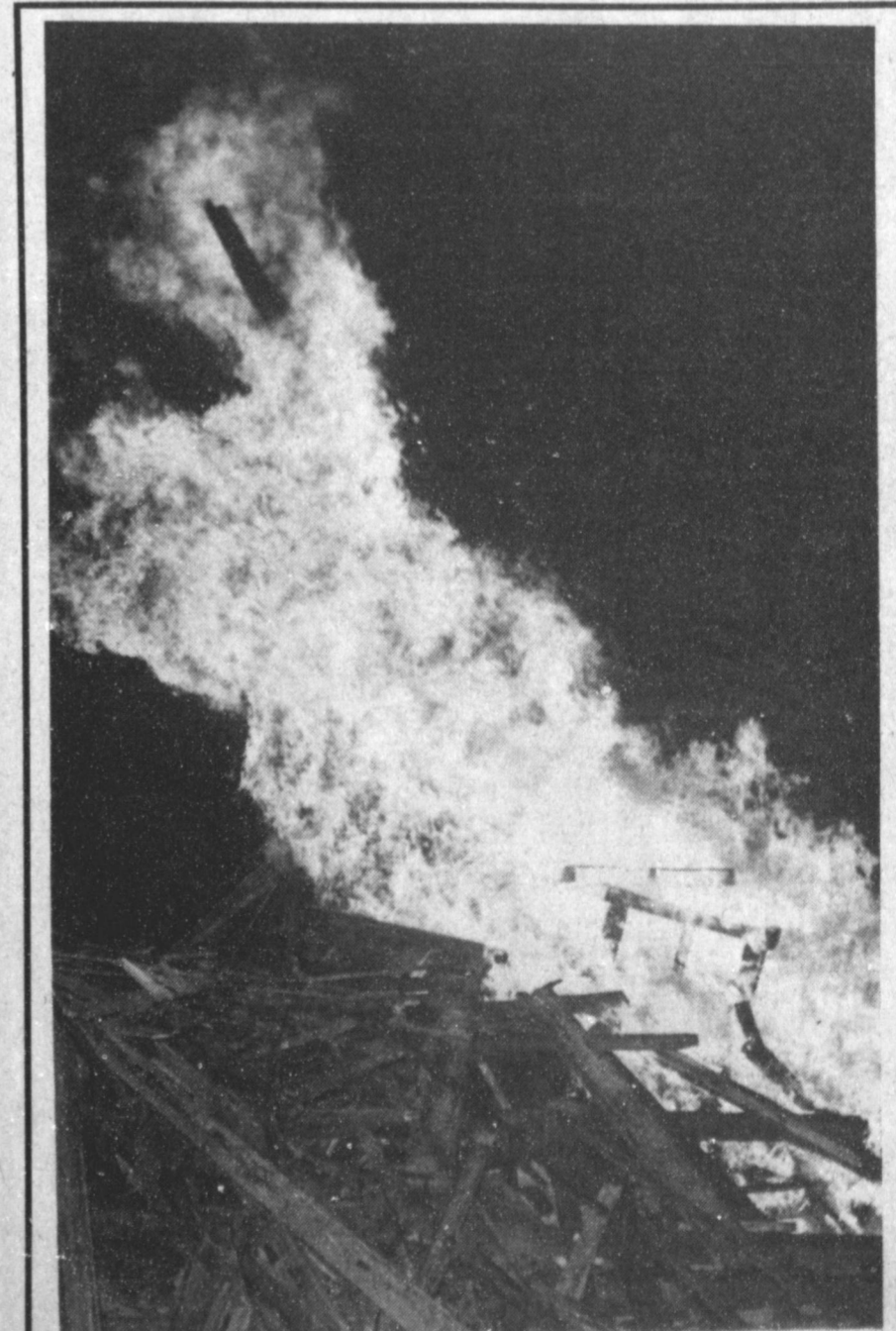

TOWERING BONFIRES--Thursday night, the City of Muleshoe was lighted up by not one, but four, bonfires, as a towering bonfire was lighted for each of the four Muleshoe High School classes. The Muleshoe Fire Department was on hand to extinguish the bonfires as the well-attended bonfire and pep rally ended.



## Touch Of History

# 1962 Sale Of Crops Tops \$26 Million Mark

In Bailey County there are 532,480 acres of land, with more than two-thirds, or 371,323, acres in cultivation. The cultivated land includes acreage in the soil bank. Grass acreage is 148,065; with townsites, roads and other facilities covering the remaining 12,855 acres, according to J.K. Adams county extension agent.

This year about 165,000 acres on 650 farms in Bailey County are being irrigated by 1,800 wells.

Bailey County farmers pump water from the Ogalalla formation which is believed to be the largest interconnected underground body of water in the world.

In 1954 Bailey County had 884 farms and only 711 farms in 1959. The decrease in the number of farms is attributed to the increase in the size of farms, Adams' figures show. The average size of farms increased from 474 acres in '54 to 609 acres in 1959.

Crop allotments for 1963 include 94,855 acres of cotton; 200,669 acres of grain sorghum; 1,700 acres of corn; 2,518 acres of barley, and 16,354 acres of wheat. Reapportionment could change these figures, Adams stated.

The allotted crops total 316,096 acres which leaves some 27,000 acres taken out of production by government contract making a total of 343,096 acres, leaving about 28,000 acres of land for other crops or "wild acres."

The 21 gins in Bailey County ginned over 116,000 bales from about 98,000 acres planted in cotton in 1962. The cotton compress here received 65,000 bales in 1962 and had 5,000 carry over which crowded its 75,000 bale capacity.

The 164,492 allotted acres, plus acres planted beyond the allotment, probably exceeded one-half billion pounds of grain sorghum in 1962, according to Adams. Most of this production was handled by six elevators which have almost a half-billion pounds storage capacity.

There are three commercial feed lots in the county with a yearly capacity of 60,000 head of cattle which could eat from 30 to 40 per cent of the county's annual production of grain sorghum.

### SALES \$26 MILLION

Figures compiled by Adams further show total sales of crops in 19. estimated at \$26,060,000 and total sales of farm and ranch livestock at \$1,740,000 for a gross of \$27,300,000.

Figures on crops under irrigation and dryland acreage show a decrease of acreage for 1963 as compared with 1962 for the following crops: cotton, 5,000 acres; grain sorghum, 15,000 acres; oats from 500 acres in 1962 to no acres in 1963; barley

from 400 acres in 1962 to no acres in 1963; vetch from 100 acres in 1962 to no acres in 1963; sugar beets from 10 acres in 1962 to no acres in 1963; onions decreased 130 acres; other vegetables from 20 acres in 1962 to no acres for 1963.

Increased acreage for 1963 over 1962 are shown by Adams' figures as: alfalfa increased 3,000 acres; irrigated pasture, 1,500 acres; wheat 2,500 acres; castor beans, 500 acres; Madrid clover increased from no acres planted in 1962 to 500 acres planted in 1963; tomatoes 100 acres; watermelons 200 acres, and cantalopes 100 acres.

Acreage which remains the same in 1963 as in 1962 is that of corn, soybeans, and potatoes.

Crops under irrigation and dryland acreage figures for 1963 are cotton, 103,000; grain sorghum, 135,000; alfalfa, 8,000; irrigated pasture 3,500; sudan 15,000; wheat, 18,000; corn, 4,000 acres; castor beans, 1,000; Madrid clover, 500 acres; soybeans, 700 acres; potatoes, 1,300; onions, 20; tomatoes, 500 acres; watermelons, 200; cantalope, 100 acres; for a total of 371,323 cultivated acres. Of this number 149,020 acres are irrigated and 141,500 is dryland acreage. There are 40,000 acres in the soil bank, and 40,803 acres leave out land.

### POWER PLANTS

There are 180 irrigation power plants using butane; 795 using electricity, 825 using natural gas and one using diesel fuel.

The number of wells with pump lifting under 125 feet and the number with pump lift over 125 feet are the same, 900 each.

Wells with pumping capacity under 700 gallons per minute number 1,250 and there are 550 with pumping capacity over 750 gallons per minute.

Other statistics compiled by Adams show 235 sprinkler irrigation systems, 10 wheel roll systems, and three drag line systems; 30,000 acres irrigated by sprinkler; land leveling acres 250; six saline lakes; one lake from which water is pumped on fields; 330 miles of underground pipe system; 60,000 acres irrigated from underground pipe and 240 farms having underground pipe systems.

### DAIRYING

As farmers become more involved in the government crop program farmers turned all their attention to the agriculture commodities with guaranteed prices; consequently, specialized farming shoved poultry and dairying to one side, according to Adams.

The few dairies in Bailey County are highly specialized with the largest one in the county being the Moss Dairy at the Old Muleshoe Ranch headquarters.

Moss Dairy has over 200 head in the milking string during all

seasons of the year. The dairy plant is considered a show place with its ultra-modern walk-in-type stanchions and stainless steel milk holding equipment, Adams stated.

## Courthouse News

**MARRIAGE LICENSE**  
Donald John Bevers and Melissa Leal, Muleshoe

**WARRANTY DEEDS**  
Pat Jennings Nickels aka Davis Riley Nickels, Joe Bates Jennings, Joe Bryan Jennings, Darrell Jennings and Tamra Kay Jennings Gonzales Ortega to Ronald B. Green---A tract of land containing 30.05 acres of land, more or less, out of the (SE/4) of the (NE/4) of Section (53), Block Y, WD&FW Johnson Subdivision No. 2, Bailey County, Texas.

**COUNTY COURT**  
Samuel Harris, Jr., Order of Dismissal  
Samuel Harris, Jr., Motion to Dismiss

## Three-Way News By: Mrs. H.W. Garvin

Dinner guests in the Bill Dolle home Monday were Mr. and Mrs. Ralph Davis and Mr. and Mrs. James Parker and Belinda Dolle from Lubbock.

Mrs. Beulah Toombs, Mrs. S.G. Long, Mrs. H.W. Garvin, Mrs. Bill Dolle and Darla attended the Senior citizens lunch in Morton Thursday.

Mr. and Mrs. Jay Osborn from Littlefield and Mr and Mrs. S.G. Long visited Mrs. H.W. Garvin Sunday evening.

## Nursing Home News

We were honored to have Darrell and Glenda Jennings as our special dinner guest last Fri.

Our thanks to Ed Harp and Lona Embry for providing transportation to the Muleshoe Wildlife Refuge last Thurs. afternoon. We took a ride to the refuge and enjoyed eating watermelon "out on the prairie" and visited the office at the Refuge. Residents going for the outing were Effie Smith, Thelma Stearns, Ora Roberts, Emma Schuster, Wilmoth Clements, Gabriel Salazar. Also helping us were Nell Magby, Joyce Turnbow, Ruth Riley.

We have two new residents they are Julia Hawkins and Doc Goucher. We welcome them to our Nursing Home family.

The Nursing Home hosted a Mexican fiesta Fri. For this very special occasion the dining room was decorated in Mexican decor. Larapes were draped over chairs and spread over a table on which were displayed Mexican bowls, baskets and other artifacts. The ceiling was decorated with star shaped pinatas. Paper flowers of varying bright colors were set on each table in clay flower pots. Around the room Mexican dress, several hats, and strings of bright peppers were displayed. A delicious meal of Mexican food was served by dietary. The employees were dressed in brightly colored Mexican dress. Avilda, Vangie, Nancy, Candy, Olga, Maria, Lucy, you looked wonderful!



**RIBBON CUTTING AT AL'S SOUTHSIDE GULF**---Friday morning, the Muleshoe Chamber of Commerce and Agriculture conducted ribbon cutting ceremonies for Al's Southside Gulf owned and operated by Al Espinoza. Pictured, near the right a young lady wields the huge scissors to cut the ribbon, assisted by Ron Montgomery, president of the Muleshoe CofC. Winners in a drawing held immediately following the ribbon cutting included, J.P. Manley, a fill-up of gas; Reynaldo Rojas, a grease job and oil change; Frank Parker a wash job and Kay Knowlton, a tire repair.

# Thank You

## Muleshoe Area Farmers

This is King Grain's 40th Anniversary  
serving the area producers.



H. D. and Max King - 1945

King Grain wants to Thank all farmers, past and present, who have allowed us to serve them since 1947.

Agriculture is changing each day.

We want to assist you in marketing your corn, milo, and wheat.

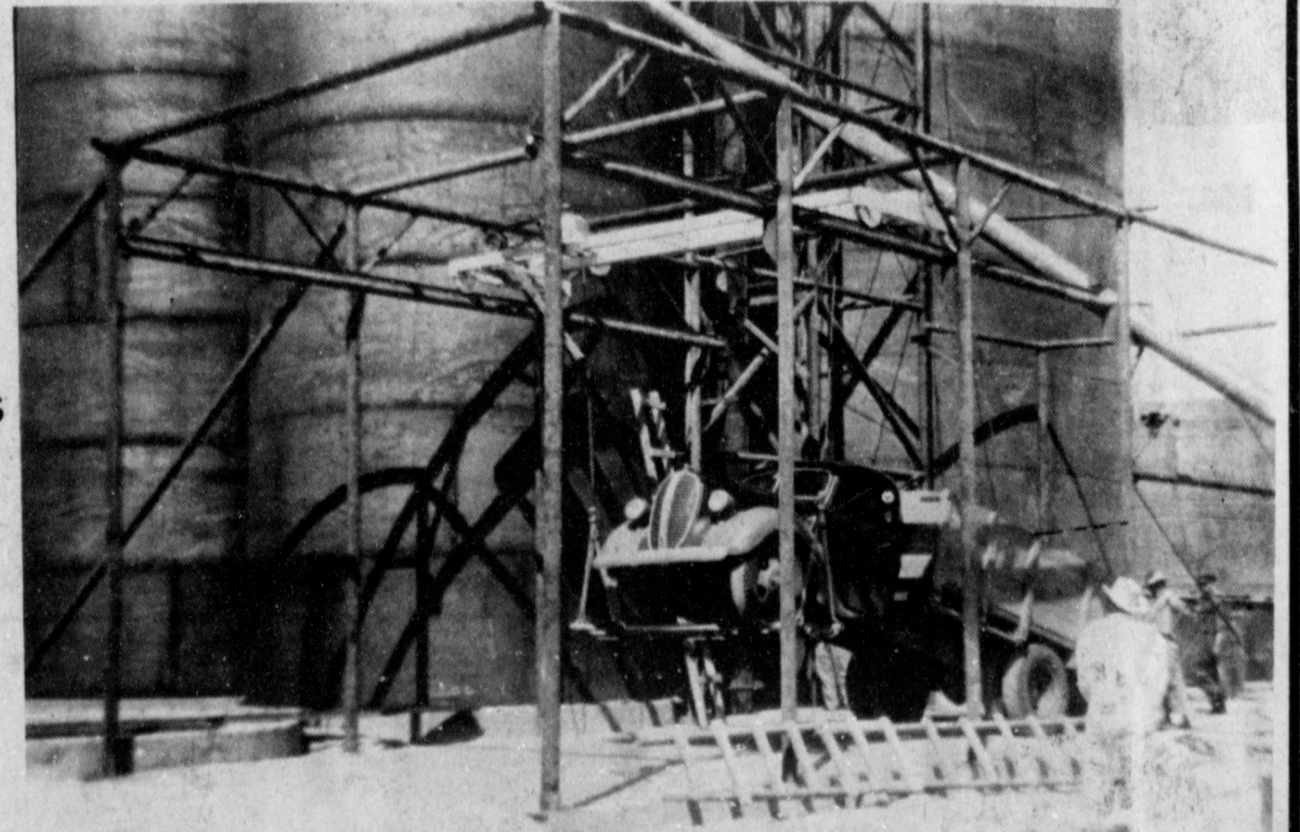

1st load of grain - 1947

# King Grain Co. Inc.

Muleshoe, Texas

Max King - Joe Bob Stevenson

272-4541

U.S. Postal Service  
**STATEMENT OF OWNERSHIP, MANAGEMENT AND CIRCULATION**  
Required by 39 U.S.C. (265)

1. TITLE OF PUBLICATION Bailey County Journal		2. DATE OF FILING 9-27-87
3. FREQUENCY OF ISSUE Weekly	4. ANNUAL SUBSCRIPTION PRICE \$2	5. ANNUAL SUBSCRIPTION PRICE \$16.50
6. COMPLETE MAILING ADDRESS OF KNOWN OFFICE OF PUBLICATION (Street, City, County, State and ZIP Code (Not printer)) 304 W. Second, Muleshoe, Tx 79347		
7. COMPLETE MAILING ADDRESS OF THE HEADQUARTERS OF GENERAL BUSINESS OFFICES OF THE PUBLISHER (Not printer) 304 W. Second, Muleshoe, Tx 79347		
8. FULL NAMES AND COMPLETE MAILING ADDRESS OF PUBLISHER, EDITOR, AND MANAGING EDITOR (This item MUST NOT be blank)		
PUBLISHER (Name and Complete Mailing Address): L.B. Hall 1007 West 7th, Muleshoe, Tx 79347		
EDITOR (Name and Complete Mailing Address): Cleta Williams 418 West Ave. F, Muleshoe, Tx 79347, L.B.		
MANAGING EDITOR (Name and Complete Mailing Address): L.B. Hall 1007 West 7th, Muleshoe, Tx 79347		
9. OWNER (If owned by a corporation, its name and address must be stated and also immediately thereunder the names and addresses of stockholders owning or holding 1 percent or more of total amount of stock. If not owned by a corporation, the names and addresses of the individual owners must be given. If owned by a partnership or other unincorporated firm, its name and address, as well as that of each individual must be given. If the publication is published by a nonprofit organization, its name and address must be stated. (This item must be completed.)		
FULL NAME: L.B. Hall, 1007 West 7th, Muleshoe, Tx 79347		
FULL NAME: Perry, J. Hall, 1603 Royal Oak Drive, Tyler, Tx 75703		
FULL NAME: Lauren L. Hall, 4419 Sherman Galveston, Tx 77550		
10. KNOWN BONDHOLDERS, MORTGAGEES AND OTHER SECURITY HOLDERS OWNING OR HOLDING 1 PERCENT OR MORE OF TOTAL AMOUNT OF BONDS, MORTGAGES OR OTHER SECURITIES (If there are none so state)		
FULL NAME: COMPLETE MAILING ADDRESS:		
11. FOR COMPLETION BY NONPROFIT ORGANIZATIONS AUTHORIZED TO MAIL AT SPECIAL RATES (Section 2112 (JMN) only) The purpose, function, and nonprofit status of this organization and the exempt status for Federal income tax purposes (Check one) <input type="checkbox"/> HAS NOT CHANGED DURING PRECEDING 12 MONTHS <input type="checkbox"/> HAS CHANGED (During Preceding 12 Months) (If changed, publisher must submit explanation of change with this statement)		
12. EXTENT AND NATURE OF CIRCULATION (Give estimates where actual data are not available)		
A. TOTAL NO. COPIES (Net Press Run)		3000
B. PAID AND/OR REQUESTED CIRCULATION		3000
1. Sales through dealers and carriers, street vendors and counter sales		1200
2. Mail Subscriptions (Paid and/or requested)		840
C. TOTAL PAID AND/OR REQUESTED CIRCULATION (Sum of B. 1 and B. 2)		2040
D. FREE DISTRIBUTION BY MAIL, CARRIER OR OTHER MEANS, SAMPLES, COMPLIMENTARY, AND OTHER FREE COPIES		150
E. TOTAL DISTRIBUTION (Sum of C and D)		2760
F. COPIES NOT DISTRIBUTED		240
1. Office use, left over, unaccounted, spoiled after printing		240
2. Return from News Agents		
G. TOTAL (Sum of E, F, 1 and 2 - should equal net press run shown in A)		3000
13. I certify that the statements made by me above are correct and complete		
SIGNATURE AND TITLE OF EDITOR, PUBLISHER, BUSINESS MANAGER, OR OWNER		

PS Form 3526, Dec. 1983 (See instruction on reverse)



# Welcome '62 Grads



## SENIORS -- 1962

Allison, Dianne Rainwater  
 Allison, Mack  
 Barber, Ronnie  
 Bartley, Linda  
 Bates, Gene  
 Bell, Ricky  
 \*Bekaert, Helene  
 Bessire, Travis  
 Boothe, LaNelle  
 Bryant, Jim  
 Buhrman, Darlene  
 Buhrman, Melba  
 Bush, Jimmie Nell  
 Cabrera, Mike  
 Childs, LaVon  
 Cornelison, Mary  
 Coulter, Jerry Don  
 Cousatte, Sheila  
 Creamer, Travis  
 Criswell, Doug  
 Davis, Trudy  
 Dobbs, Freddie  
 Dyck, Joe  
 Evins, Kenneth  
 Gardner, Don  
 Garlington, Robert  
 \*Gilbreath, Bill  
 Gilliland, Wayne  
 Gulley, Janie  
 Gunstream, Danny  
 \*Hail, Tommie  
 Haley, Jerry  
 \*Hall, Georgia  
 Harris, Sandra  
 Hartsell, Larry  
 Hendon, Yvonne  
 Hendrix, Robert  
 Henry, Shirley  
 Holder, Mary Nell  
 Hollis, Julia  
 Holmes, Carolyn Sue  
 Howard, Jerry

Inman, Ira Lea  
 \*Johnson, Ronda  
 Lackey, Stacy  
 \*Lenuau, Lynn  
 Lumpkin, Geraldine Cooper  
 Lumpkin, Larry  
 Malone, Wayne  
 McDaniel, Benni  
 Nelson, Brenda  
 Moore, Benny Joe  
 Nieman, George  
 Owen, Albert  
 Peel, Donald  
 Phipps, Glenn Dell  
 Phipps, Sue  
 Pierce, Gerry  
 \*Pool, Sylvia  
 Puckett, Eddie  
 \*Ray, Dixon  
 Redwine, Jackie  
 Reed, Maria  
 Reid, Henry  
 Roberts, Gwen  
 Roming, Billy  
 Sanders, Mary  
 Shafer, Donnie  
 Shipman, Nelson  
 Sowder, Mary  
 Solawn, Kenny  
 \*St Clair, Juanita  
 Stevenson, Joe Bob  
 Strahan, Larry  
 Thomson, Kay  
 Tunnell, Wayne  
 Vinson, Dorothy  
 \*Wedel, Mary  
 \*West, Johnny  
 Whatley, Tommy  
 White, Bob  
 White, Clifford  
 Wright, Jerry  
 Young, Jim

### CLASS OFFICERS

President .....	Stacy Lackey
Vice-President .....	Travis Bessire
Secretary .....	Julia Hollis
Treasurer .....	Jerry Howard
Parliamentarian .....	Bill Gilbreath
Reporter .....	Lynn Lenuau
Student Council Rep. ....	Sandra Harris

Sponsors:  
 Bill Taylor, Kerry More, Jessio Stovall  
 \* denotes honor student

1967 Football Schedule  
**MULESHOE HIGH SCHOOL**

Sept. 1 Clovis, N.M. T	Oct. 13 Olton T
Sept. 8 Littlefield T	Oct. 20 Floydada H
Sept. 15 Open	Oct. 27 Morton T
Sept. 22 Hereford T	Nov. 3 Lockney H
Sept. 29 Dimmitt H	Nov. 10 Abernathy H
Oct. 6 Friona H	

Compliments of  
**CENTRAL TEXACO SERVICE**  
 211 W. AMERICAN BLVD.  
 MULESHOE, TEXAS

(STUCK OTHER SIDE TO WET WINDOW)

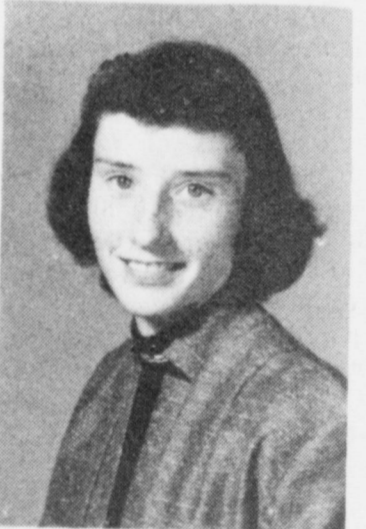
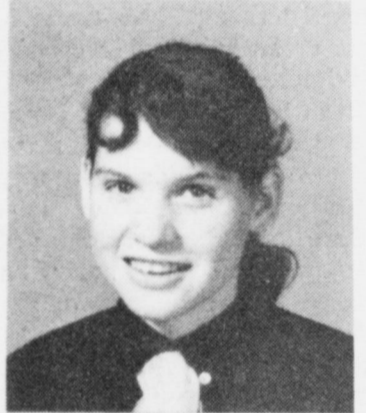
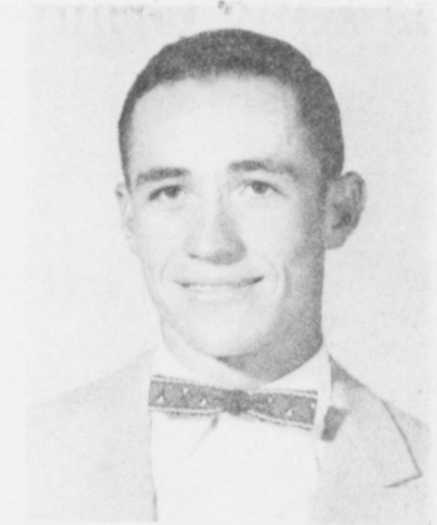

57-58 MULESHOE JR. HI.

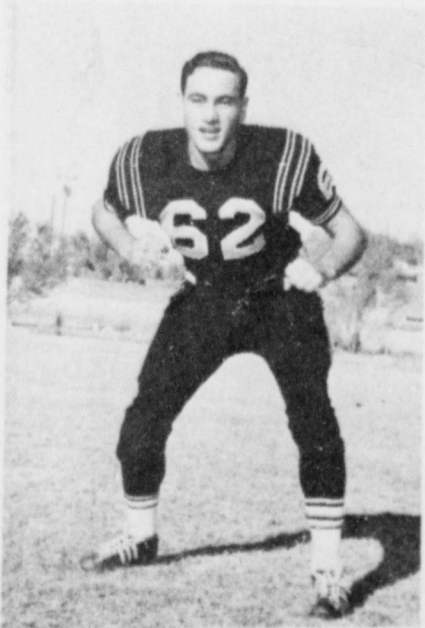
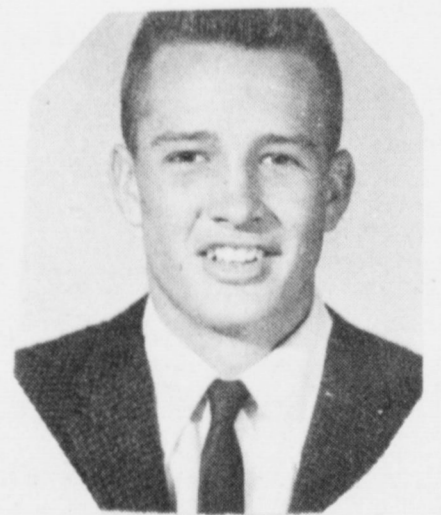
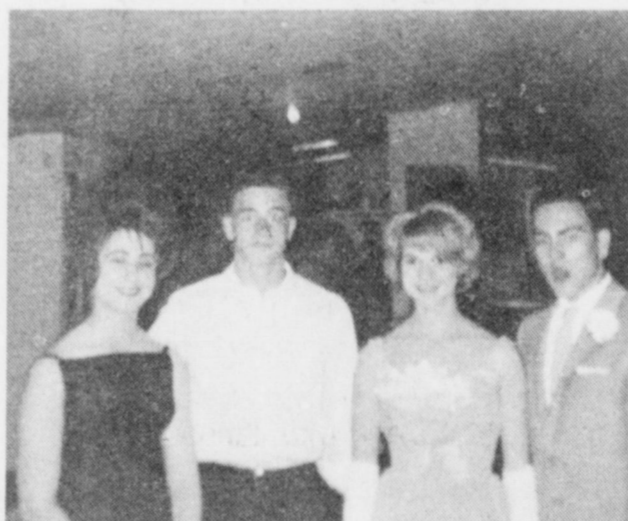
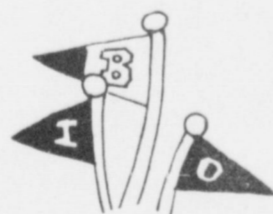

Presented By:

# 1ST BANK

## MULESHOE

Member Of F.D.I.C.

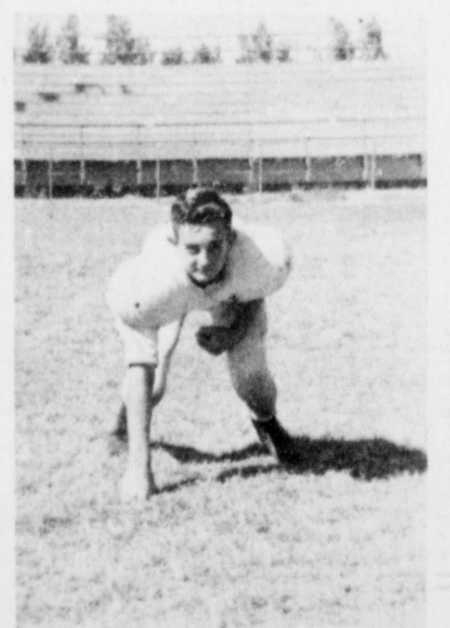



## Candle Light Ceremony Unites

### Carol Beth Williams, Hill

Carol Beth Williams became the bride of Gary Mike Hill in a candle light ceremony Saturday, July 11 at 7 p.m. in the First United Methodist Church of Sudan. The Rev. W. Pitts Davis

read the double ring vows.

Parents of the couple are Mrs. Marion J. (Nellie) Williams of Sudan and Mrs. Harold M. (Virginia) Hill of Shamrock.

Bill Nix, organist, of Sudan and Toy Stewart of Amherst, pianist, accompanied Janice Williams of Aurora, Colorado, sister of the bride, as she sang "The Wedding" and "Somewhere in the World".

The bride wore a formal gown of ivory featuring a Victorian neckline. The bodice was also styled with a Victorian waistline trimmed in seed pearls with a chapel length train. Her bouquet was of rainbow colored flowers.

For something old the bride wore her maternal grandmother's wedding band on her right hand, something new were pearl earrings and necklace, a gift from the groom, and her dress, something borrowed was her aunt's veil and something blue was her garter, made by the groom's sister.

Sharla Harrison of Plainview served as maid of honor. Matron of honor was Pam Humphreys of Sudan and bridesmaids was Teri Snell of Muleshoe.

Ms. Harrison wore a gown of pastel yellow, Ms. Humphreys a gown of pastel green, and Ms. Snell a gown of pastel peach.

Bethany Williams, niece of the bride, and Dianne Hill, niece of the groom, served as flowergirls. They wore dresses of pastel pink trimmed in white lace and white hats trimmed with pastel pink ribbons and carried baskets of rainbow flowers.

Allen Gilbert of Hollis, Oklahoma, brother-in-law of the groom, served as bestman. Groomsmen were Bob Phipps of Earth and Tim Garvin of Hewitt.

Ushers were Harald L. Hill of Waxahachie, brother of the groom, David Williams, brother of the bride, Ronnie Smith and Edwin Harper, all of Sudan.

Kay Lynn Whitten registered the guests. Candle lighters were Kathy and Kimberly Chronister of Aurora, Colorado, nieces of the bride.



**MARRIAGE ANNOUNCED**—Vaneta Wilber and Clayton Shipp, both former Muleshoe residents, were united in marriage on Saturday, Sept. 12 at the Olivet Baptist Church in Lancaster, Calif. with pastor, Richard R. Rayls officiating. Shipp is the son of Mrs. Retta Shipp of Muleshoe. The bride is the sister of Violet "Coe" Simpson, also a former Muleshoe resident, of Portales, N.M. Honor attendants were Treon Dring of Rosamond, Calif. and Earl Larvie of Boron, Calif. Shipp's two granddaughters, Dare and Carah Maya, were flower girls. The couple honeymooned in Las Vegas, Nevada and will reside in Rosamond, Calif.

### Clara Lou Jones Honored At Awards Dinner

Clara Lou Jones and Annie Floyd were in Lubbock Tuesday night, Sept. 22 to attend the American Heart Association awards dinner and workshop held at the Plaza Hotel.

Mrs. Jones received a plaque honoring her as the "Outstanding Regional Volunteer of Texas."

### Arts And Crafts Christmas Bazaar Set At Dimmitt

Dimmitt Young Homemakers will be sponsoring their annual Christmas Arts and Crafts bazaar on Saturday, Dec. 5 from 9 a.m. to 5 p.m. in the Castro County Expo Building at Dimmitt. "Booth spaces are \$30.00" said Leasa Thomas "and with only 38 spaces available you need to get your money sent in early." "Booth fees must be received by November 24. When we receive your money a booth will be assigned and reserved".

Two banquet size tables (8X3 ft.) will be available for each exhibitor. Both single and double occupancy booths are 8X10 ft.

"The walls are metal, there can be no nails" she continued. "There are electrical outlets, but you must provide extension cords. All participants will be responsible for their booths and the property therein."

Set up will be from 7:30 to 9 a.m. and if you have any questions you are asked to contact either Lynn Sides at Rt. 4 Box 98, Dimmitt, Tx. 79027, telephone (806) 647-2958, home, or 647-5122, office; or Leasa Thomas, 217 N.W. 12th. St.,

### TOPS CLUB

TOPS Club chapter No. 34 met at 6:30 p.m. Thursday, Sept. 24 in the Heritage Thrift Shop with Laverne James, leader, in charge of the meeting.

The TOPS pledge was recited and the fellowship song sung. Orvide Burris, weight recorder, called the roll with ten members present.

Minutes of the previous meeting were read by Thesia Davis, secretary, and they were approved as read.

Mrs. Davis was named best loser for the week with first runner-up being a tie between Wanda Kemp and Jewell Peeler.

It was reported that TOPS open house will be Thursday, Oct. 8 in the Heritage Thrift Shop at 6:30 p.m. The public is encouraged to go by and have

refreshments. The meeting was closed with the singing of the goodnight song.

### Sudan News

by Evelyn Ritchie

Visiting in the Robert Kindel home the past week were Mr. and Mrs. Clo Hewitt from Bastrop and Mr. and Mrs. O.J. Darreick and daughter and two grandsons from Hobbs. Also Mrs. Ben Nelson a sister of Mrs. Kindel from Seminole visited the Kindles.

Mrs. Rodger Hatcher from Clovis attended the shower for the Baxter Vaughan baby boy Thursday afternoon.

Mr. and Mrs. S.G. Long visited Mrs. H.W. Garvin Sunday evening.

### Bake-Less Bake Sale Scheduled

The Jennyslippers, Women's Division of the Chamber of Commerce and Agriculture, are sponsoring a "Bakeless Bake Sale" to benefit the Muleshoe Nursing Home residents!

Last year the group was able to buy mini-blinds for about one-half of the rooms. The Auxiliary completed the other rooms. This year they plan to use the proceeds from the Bake-less Bake sale to buy new drapes for the day room, to brighten up the residents home for the Christmas holidays.

Anyone wishing to participate are asked to please mail their contribution by October 31st to: Jennyslippers, P.O. Box 153, Muleshoe, Texas 79347.

### BAKELESS "BAKE SALE"

A bit of news we have today

A bakeless "bake-sale" is on the way;

In these busy times, who could bake

A pie, or cookies, or even a cake?

You'd be surprised if you counted the cost

Of materials and heat, plus the time you've lost

Cooking for a "sale" is extra work.

Yet nobody really wishes to shirk.

So we've thought of a plan that is really great

And we feel quite sure you will participate

So into an envelope please put the price

Of a pie or cake, or something nice

Without fuss or bother you have done your part;

We are sure you will give with a willing heart.

This is the end of our little Tale

So make your check now for the Bakeless "Bake Sale"!

Remember the deadline is October 31st.

**The Standouts!**

**\$69<sup>95</sup>** REG. \$99<sup>95</sup>

SILADIUM® H.S. CLASS RINGS

ARTCARVED CLASS RINGS

**Lindsey Jewelry**

1238 202 Main BRING THIS AD 272-3355

This offer expires November 30, 1987 and is to be used only for the purchase of Siladium ArtCarved H.S. Class Rings. This offer is not applicable to purchase of The All-American style.

**Introducing Jannette Testerman**

Now Associated With The Shear Shack

Jannette is a 1987 Honor Graduate of Jessie Lee's Hair Design Institute. She specialized in Hair Cuts, Perms, Colors, Braids, and Styling. Jannette will accept customers by appointment or walk ins, on Tuesday thru Saturday.

**COUPON**

Visit Louie, Ada, Martha or Jannette For:

**25% OFF** With Coupon

Sept. 29, 1987 thru Oct. 10, 1987

**The Shear Shack**

208 Main 272-3991

### olan mills

THE NATION'S STUDIO



**One 8x10 Color Portrait \$1.50**  
Your choice of family group or individual  
One special offer per family, one per person

Ranch House Motel  
Muleshoe, TX 79347

DATE: Friday, October 2, 1987  
HOURS: 1:00 pm - 9:00 pm

### Christmas Sitting

B2 Minors must be accompanied by an adult.

## Welcome To Muleshoe



**NEW PIZZA HUT MANAGER**—Oscar Huerta became the manager of Pizza Hut on August 21st. He has been associated with Pizza Hut for three years. Oscar is single and his birthday is October 31st. He is a 1986 graduate of Levelland High School and attended South Plains College for one year. Oscar states that Muleshoe is a nice, quiet town, with friendly people. Oscar is pictured here with Ramona Murillo, Assistant Manager.

**James Crane Tire Co.**  
322 N. 1st **GOODYEAR** 272-4594

**Henry Insurance Agency**  
111 W. Ave. B. 272-4581

**Damron Rexall Drug**  
308 Main 272-4210





**SEPTEMBER BIRTHDAYS AT NURSING HOME**--Thursday afternoon residents of the Muleshoe Nursing Home who celebrated their birthdays in September were honored with a birthday party in the day room of the Nursing Home. Hosting the party were members of the Needmore Community Club. Mr. and Mrs. J.C. Shanks and the Community Club provided the music and Decorators provided the flowers. Those celebrating birthdays were: Standing (L-R) Stella Morgan, born Sept. 28, 1899; and Wilmoth Clements, born Sept. 10, 1913. Seated: Earnest Kerr, born Sept. 18, 1914; Edith St. Clair, born Sept. 16, 1908; and Arnold Morris, born Sept. 29, 1897.

### 4-H Program Continues To Play Vital Role

No one can question the fact that young people are the future of America, and the 4-H program is continuing to play a vital role in preparing youth for the future by providing training in leadership, citizenship and coping skills.

Thus the theme of the upcoming National 4-H Week Oct. 4-10, "4-H for Youth for America," points to this country's richest resource, its young people, says H.T. "Tom" Davison, state 4-H program leader with the Texas Agricultural Extension Service, The Texas A&M University System. The Extension Service is the parent organization of the 4-H program, an informal, out-of-school educational program for youth between the ages of 9 and 19 that is based around local

clubs. "Through 4-H we try to provide youth with opportunities to learn and experience what life has to offer," Davison points out. "We also lay the groundwork to help 4-H members explore opportunities for personal growth and to gain skills that will be useful in later life. 4-H also helps youth to deal with stress and to learn to help others. We like to say that 4-H takes up where school leaves off."

Texas boasts some 305,000 4-H members; nationwide, 4-H is more than 4.5 million members strong and is the nation's largest youth organization. More 4-H members today live in suburbs and cities of more than 50,000 population. Recent research shows that

former 4-Hers are more likely to assume community leadership, political and other citizenship roles than people who participated in other youth organizations. "4-H membership teaches youth that the community and giving to the community are important," says Davison.

Vital to the 4-H program are volunteer leaders.

"Volunteer leaders are the backbone of the 4-H program as they provide the organizational leadership for local 4-H clubs as well as training and resources in a host of subject-matter areas," notes Davison. Almost 620,000 volunteer leaders support the 4-H program nationwide, with more than 30,000 of those in Texas. Davison estimates that the time, travel and support contributed by these volunteer leaders across the U.S. is valued at more than \$1 billion a year.

Looking at the 4-H program in Texas, Davison notes that the most popular project area is foods and nutrition. Other projects that attract large numbers of 4-Hers include energy, embryology, health (eye care) and safety.

The number of 4-H clubs and special interest groups in the state total more than 3,300.

Indecision is costly, but hasty action sometimes costs more.

### Wedding Shower Honors Mrs. Joe Sams

The home of Mrs. Wilma Smith was the scene of a wedding shower Saturday, Sept. 19 honoring Mrs. Joe Sams, nee Sally Lunsford.

Wilma Smith, Frankie Lunsford and Sally Sams greeted the guests as they arrived between the hours of 2:30 and 4 p.m. Laura Leal registered the guests.

Miss Leal served thumbprint cookies, nuts and punch from brass and crystal appointments.

The serving table was covered with a white lace table cloth with a blue underlay and accented with an arrangement of silk flowers in the bride's chosen colors of yellow and blue. The honoree's corsage consisted of white silk daisies.

Special guests included: Frankie Lunsford, mother of the bride; Susan Lunsford, sister of the bride; and Nancy Carlisle, aunt of the bride.

The hostesses gifts were a

comforter with matching sheets and pillow cases.

Hostesses for the occasion included: Erma Leal, Boobie Harrison, Jo Jinks, Joyce Scott, Ruby Bruns, Barbara Blackman, Shelly Davis, Leslie Dale, Lori Leal, and Janie Hughes.

Also Norma Prather, Alene Bryant, Toni Eagle, Mabel Wolfe, Betty Jo Davis, Laura Leal, Mary Janice Brantley, Donna Shaw and Bette Cowan.

### Adult Education Night Classes Start Tuesday

H. John Fuller, superintendent, announces that the Muleshoe Independent School District is offering Adult Basic Education classes for adults 17 years of age or older who have not finished high school, or adults who want to improve their skills.

Classes will begin Tuesday, September 29 and will continue through April, 1988. Classes will meet on Tuesdays and Thursdays from 7-9 p.m. in the Watson Junior High School building.

The classes are free. Instruction will be in reading, writing, arithmetic and science. Also, instruction will be given in English as a Second Language. The three instructors will be Mrs. Ethel Allison, Mrs. Alice Arguello and Wayne Mitchell.

Adults may enroll at 7 p.m. on any night the classes are in session.

If you need further information, please contact Elizabeth Watson at the Administration Building, 272-3325.

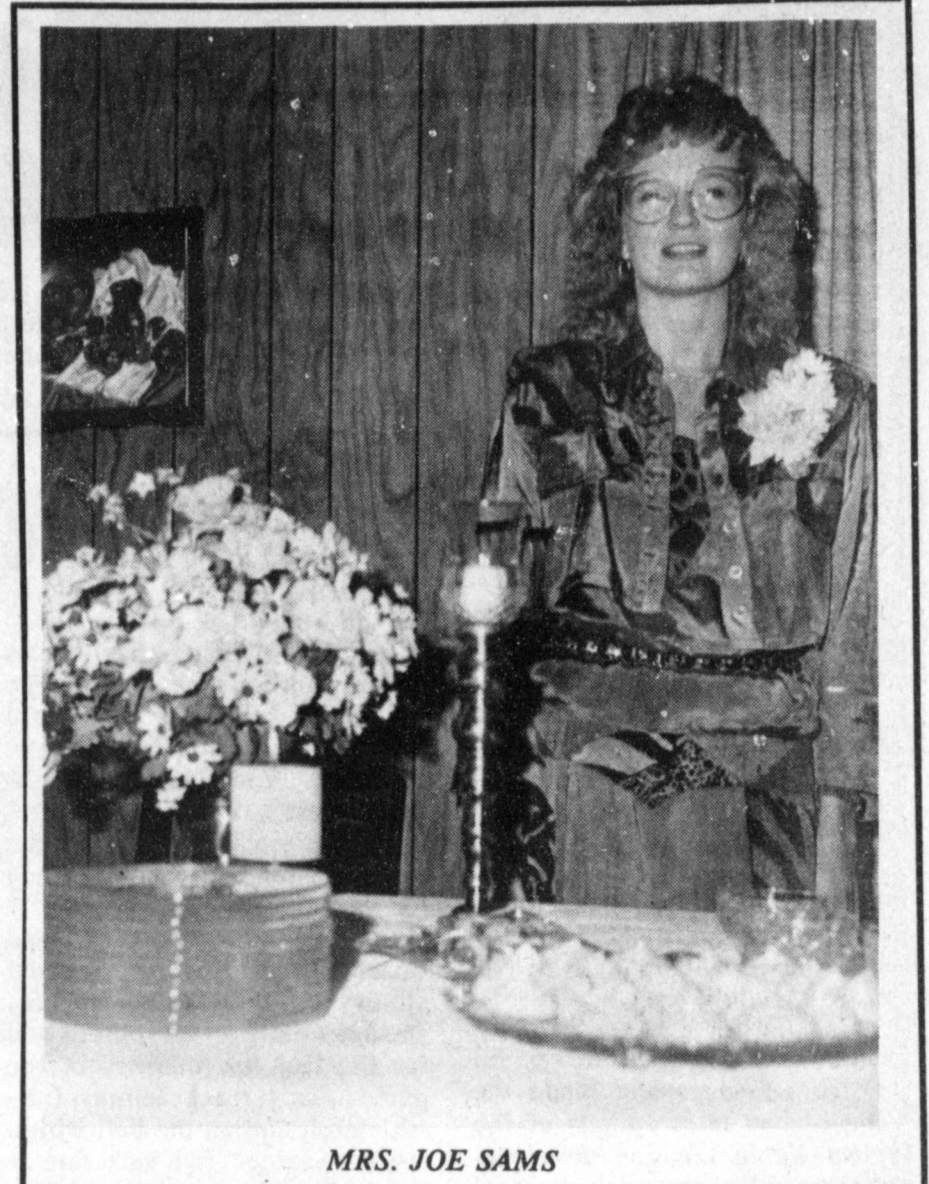

MRS. JOE SAMS

### Three-Way News by Mrs. H.W. Garvin

Mr. and Mrs. Gary Gibbs are the parents of a baby born September 15th. The Gibbs live in Olton. Grandparents are Mr. and Mrs. Ben Gibbs of Three Way and Mr. and Mrs. Billy Reese of Plains.

Thursday the Three Way Baptist Church was the scene of a baby shower honoring Camron Vaughan, infant son of Mr. and Mrs. Baxter Vaughan of Plainview.

Mr. and Mrs. Bill Dolle were in Lubbock Wednesday and Thursday. Bill underwent eye surgery.

Mr. B.J. Emerson spent the past week in Morton with his son, Mr. and Mrs. Jim Emerson.

### Nursing Home News by Joy Stancell

Effie Smith had several visitors Sun. among them were Mr. and Mrs. McCormick.

Ella Faubus was visited by Sandy Gregory Wed.

Our monthly birthday party hosted by the Needmore Community Club will be Thurs. Sept. 24th at 3:00 p.m. Please come and join us.

We are blessed in so many ways, Mrs. Horace Hutton brought us new sheets and pillow slips. We are receiving fresh produce which we dearly enjoy, cucumbers from Roger and Regean Clarkson, Cherry tomatoes from Margaret Epting, (they were all washed and ready to be ploped into our mouths). We also had watermelons and home made fudge and devinity. And what about the three ladies that cleaned every inch of the Day Room Monday. This community is full of generous caring people.

**Perm Special**  
\$27.50  
**On Mondays Only**  
Haircut And Style Included  
**Ana's House Of Beauty**

109 Ave B Mon-Sat 272-4152

### Welcome Home Class of '62

THEN



Jack Rennels, Mariet Lamb (Gil's Sister), Gilrobert and Maggie Rennels, Greyson Rennels, Gil Lamb and Payton Rennels

NOW



The Whole Lamb Family Olie, Maggie, Gil

**We Were Here When You Were In School And We're Still Here After 33 Years**

See The Class Reunion Video Sunday, September 27 8 a.m. and 1 p.m.

For Video Copies Contact Mrs. Tom Flowers, Rt. 2

Muletrain News 10:15 a.m. - 12:15 p.m.

**Channel 6**

Broadcasting Local Video and Cable Radio Programs ....

### True Value Anti-Freeze

\$2.85 GALLON

\$17.10 6 GALLON CASE

\$149.50 55 GAL. BARREL



471599



**Fry & Cox, Inc.**



401 S. 1st

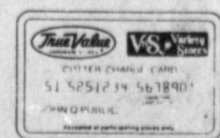

272-4511



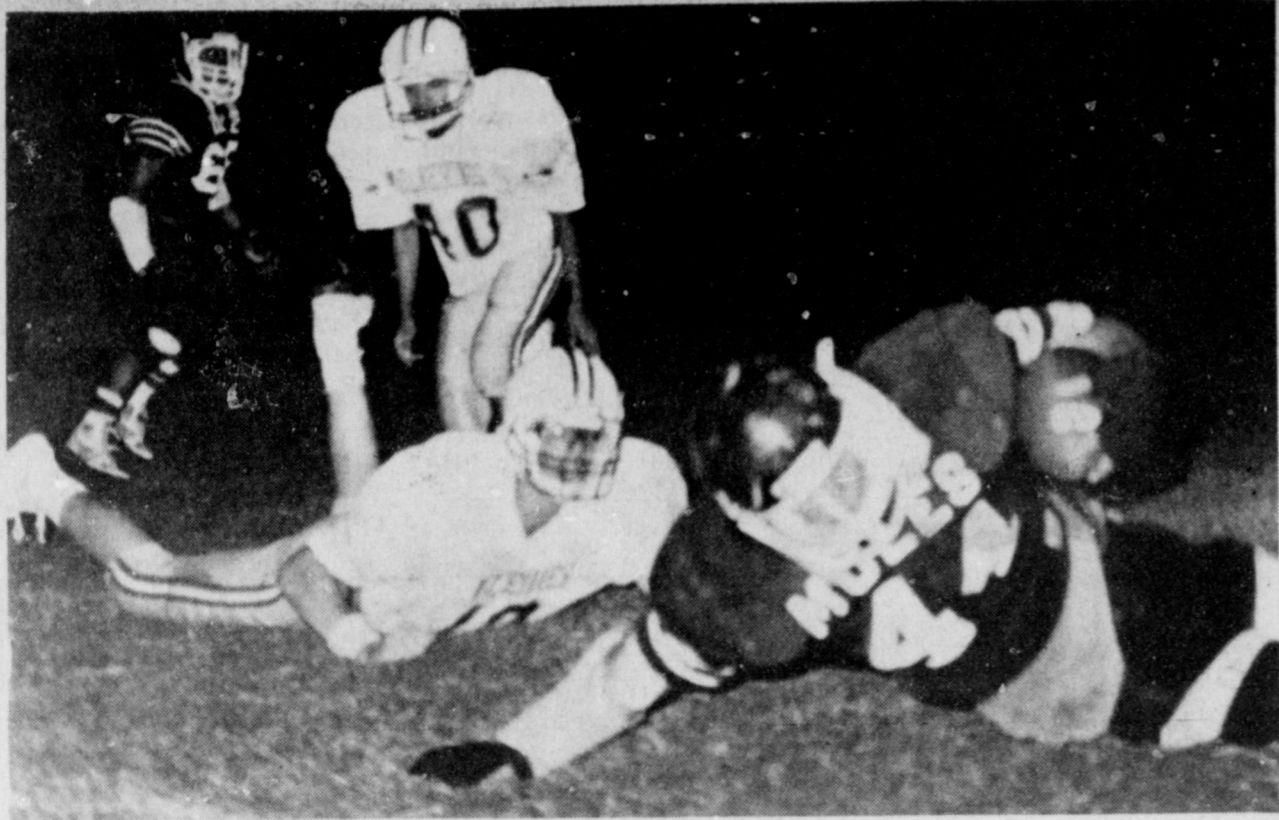

**DUNHAM CONTINUES TO ROLL**--Michael Dunham, No. 44, continues to rack up big yardage for the Mules. Friday night in Homecoming action against the Springlake-Earth Wolverines, he had another game of more than 100 rushing yards. The stingy Mules held the Wolverines scoreless.

## Muleshoe Mules

Cont. from Page 1

6:49 showing on the clock. Perez added another point with his toe.

Again in the third, at 3:47, Jerry Mendoza outran the Wolverines for a 29 yard TD, with Perez again adding the icing to the cake.

With just 3:38 left in the third quarter, the Wolverines found they had been trapped in the end zone for the first of two safetys for the Mules.

Jeff Hicks, who is also the Mules' starting quarterback for the first four games, made the first of two interceptions of the game against the Wolverines. His second interception came at 7:24 of the fourth.

With 3:17 showing on the third quarter clock, a 29 yard TD was called back on a penalty

for the Mules.

In the fourth, the Mules added another nine points. The TD points were on a three yard dive by Shannon Simnacher, aided by Perez' kick. Also, at 4:02, the Wolverine punter found himself trapped in the end zone for a two point safety for the Mules.

In the fourth quarter, Head Coach Dale Keeling allowed almost all of the Mules to play at some time or the other, and for the last few minutes of the game, quarterback Johnny Garcia merely fell on the ball within the Wolverines' five yard line as the Mules did not want to 'run up' the score on the hapless Wolverines.

Jeff Hicks completed three of five passes for 51 yards, and Johnny Garcia was 0-3 passes in the game.

The Mules held the Wolverines to only one rushing yard and 19 aerial yards, while racking up 322 rushing yards and 51 aerial yards.

The Mules were penalized six times for 55 yards; and the Wolverines received seven penalties for 63 yards.

Springlake-Earth had only two first downs in the game to 20 for the Mules.

Leading rusher for the Mules was Michael Dunham with 114 yards; while Daniel Olivas was close behind with 105 yards. Armando Del Toro had 44 yards while Shannon Simnacher had 42 yards and Jerry Mendoza had 35 yards.

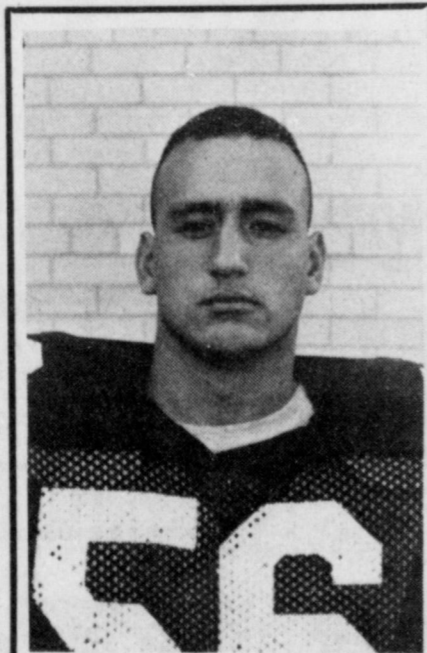

ABEL LEAL

## Leal Shares Player Honors For Football

A guard and tackle share New Mexico Military Institute's player of the week honors for last weekend. NMMI was blasted 35-8 by Dexter Friday, but Coach Dwight Burns and staff felt junior Al Gonzales and sophomore Abel Leal deserved recognition for their performances against the Demons.

Leal, a five-foot-ten 190-pound guard, "was never off the field," Burns said. "He starts both ways, is on the special teams and wears out a pair of shoes every game. We really get our money's worth out of Abel."

Abel is the son of Mr. and Mrs. Jesse Leal. The other honor player is Al Gonzales, a five-foot-seven, 125 pound defensive tackle turned in what Tim Harp, the Colts' defensive coordinator, called "the best performance I've seen by a defensive player in the three years I've been here."

Gonzales scored 10 solo tackles, assisted in seven others, scored one quarterback sack and in five plays, threw Dexter runners for minus yardage.

This past Friday night the Colts hosted Tularosa.

## Directors Re-Elected For Farm Bureau

During the recent Bailey County Farm Bureau annual meeting, all four directors who were up for re-election, received a favorable nod from their fellow members. Re-elected to their positions as directors were Morris McKillip, Ronald Scott, Gary Hooten and Curby Brantley, Jr.

Named to the nominating committee for 1988 were Butch Vandiver, R. L. Scott, Jack Schuster and Robert Hunt.

Guest speakers were the four Muleshoe High School students who attended the Farm Bureau-sponsored citizenship seminar during the summer months. They included Celina Gonzalez, a junior, daughter of Ana Gonzalez; Johnny Garcia, a senior, son of Mr. and Mrs. Manuel Garcia; Jennifer Green, a senior, daughter of Mr. and Mrs. Ben Green; and Brandon Wilson, son of Mr. and Mrs. Barry Wilson.

Door prizes, donated by Baker Farm Supply and Bailey County Farm Bureau included four memberships, won by Mary Janice Brantley, Butch Vandiver, Mrs. Audrey Dudley and Jacque Baker.

\$30 in TASCOS products were won by Vera Haire, Evelyn Peat, Mrs. Robbie Barrett and Hollye Hooten. Mildred Redwine won a passenger battery and Sam Harlan won a passenger tire.

### Wife's Duty

Smith had been scolding his wife and ended up saying, "And I believe you fib a little at times."

"But I mean well," his wife returned meekly. "I think it's a wife's duty to speak well of her husband, occasionally."

## Awards Banquet

Cont. from Page 1

she said perhaps play the most important part of the services. The wives and spouses of the members, who cook meals, and there's no one there to eat them; who get dressed up to go out, and there's no one there to go out with, and who often sleep alone. She presented long-stemmed roses to all the wives, and gifts to the men whose wives are involved with the Service.

"Anytime I hear anything about the ambulance service, it's good," said the director.

The director said more than 200 ambulance calls were answered during the past year, and the members, both the full time and volunteers, had taken a lot of blood pressure checks made; they attended schools, meetings, seminars, extra classes,

attended football games, spent many hours on the toy project, and spent a lot of extra hours, at no pay.

She and Wayne Wauson, crew chief for the volunteers, presented certificates and pins to the following--Mary Hicks, Gary Watkins, Curby Brantley, Jr., Mickey Wales, Tamara Bean, Todd Ellis, Ricky Mata, Wayne Wauson, Joe Don Prather, Jana Turpen, Alex Garcia, J'Don Kube, Raymond Davis, Linda Arthur, Jackey Burris and Starla Ellis.

Mrs. Watkins then presented two special awards to persons not directly involved with the ambulance service, except in supportive activities. Plaques to Jerry Hicks and Cleta Williams read, "Award of Gratitude for Outstanding Support of Bailey County E.M.S." and were personalized, with the name and date, 1987.

### GTE...

Cont. from Page 1

vided moderization and enhancement of direct dialed services. However, under the U.S. District Court approved Final Judgment, or consent decree, we are not permitted to expand or modernize long-distance facilities or operator offices except where plans had been made and expenditures budgeted prior to January 1, 1983" Hearn pointed out. "As a result of the decree, we were not able to modernize and offer the faster and more convenient special services from our operator center. To provide our customers with the latest and most convenient long-distance service, the faster and more convenient special services from our operator center.

"To provide our customers with the latest and most convenient long-distance service, the Levelland operator services functions are being transferred to the AT&T center in Lubbock," he explained.

"The change will give our customers access to the latest technologies in long-distance services while also providing the capability for making available the special services of the future," he added.

Hearn said Muleshoe customers will be able to dial their own 0+ calls such as collect, third number billing and person-to-person by dialing '0' plus the area code if different from (806) plus the seven digit number of the distant city. For credit card calls, the customer dials '0' plus the area code if different from (806) plus the distant number, and enters the credit card number at the sound of the tone.

"These new service upgrades give our customer the ability to improve the speed and convenience of special service calls when those services are required," Hearn concluded.

"can all work together, that we can come together and communicate."

Wauson presented plaques to the two members voted 'Rookie of the Year,' Curby Brantley, Jr. and Gary Watkins.

Mrs. Watkins presented Wauson a plaque for 'Outstanding Leadership' and a memorial plaque to Mrs. Roque (Shorty) Flores dedicated to the memory of her husband, who died several months ago of Lou Gehrig disease.

In an emotional finale, Mrs. Flores presented the top award to the 'Outstanding Member' of the Bailey County E.M.S., Starla Ellis, who Mrs. Watkins said received the vote of every member of the E.M.S. for that honor.

The program was concluded after presentation to Mrs. Watkins of a gift from the E.M.S. members.

### NOTES... COMMENTS

Selfishness will break up a partnership.

Advice Unlimited: Avoid automobile accidents.

Men make their living either by work or manipulations.

Were now ready to see a few good football games.



**AMBULANCE DIRECTOR HO. WED**--Wednesday evening, during the annual Bailey County Ambulance Service Awards Banquet, Michelle Watkins, director, received a hand painted pitcher from her employees, both paramedics and EMTs. Mrs. Watkins acted as mistress of ceremonies for the banquet, held at Summit Savings meeting room.

## Clovis High Plains Hospital

is pleased to welcome



**DIK CHEUNG, M.D.**  
Ophthalmologist

Office Location:  
912 W. 21st  
Clovis, New Mexico 88101  
762-2207



**BRUCE CROSS, M.D.**  
Obstetrician/Gynecologist

Office Location:  
912 W. 21st  
Clovis, New Mexico 88101  
762-4455



**JOHN HALLER, M.D.**  
General Surgeon

Office Location:  
2211 N. Thomas  
Clovis, New Mexico 88101  
763-5585

to the Clovis High Plains Hospital  
Medical Staff



## Now Open!

### Kristy's Plants

Come In And See The Fall  
Flowers, Bulbs And Trees



Don't Forget!

Fresh Strawberries

Picked Daily

1516 American Blvd.

Monday - Friday 9 to 6  
Saturday 9 to 2



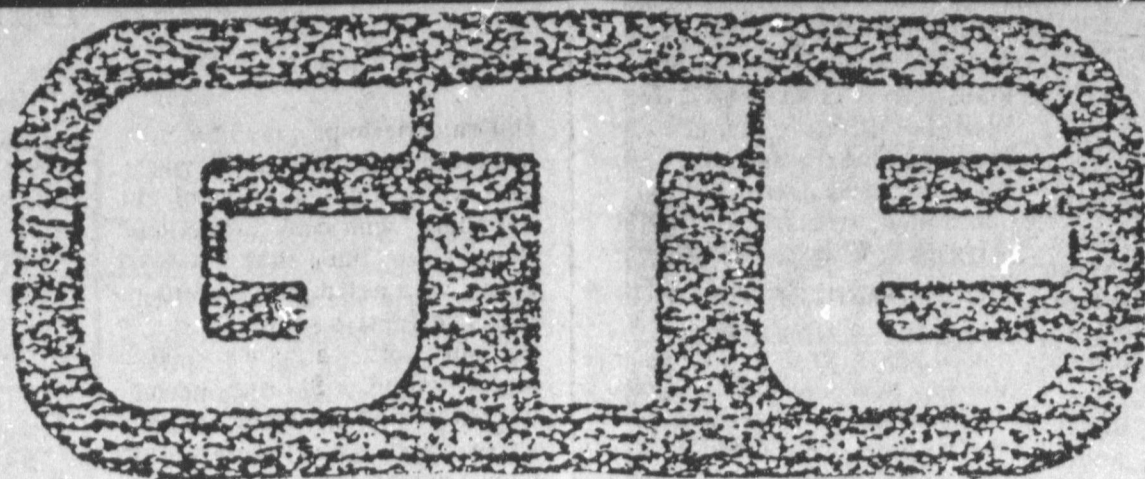

General Telephone Company  
of the Southwest

## **ATTENTION GENERAL TELEPHONE CUSTOMERS IN MULESHOE**

# **NEW LONG DISTANCE SERVICE EFFECTIVE SEPTEMBER 30, 1987, AT 12:01 A.M..**

With this new service, some dialing changes will be necessary...

**LONG DISTANCE CALLS...** To place station-to-station calls, dial 1 plus the area code (if different from your own), plus the seven digit number. Calls for one-party customers will be completed automatically.

For special services calls, i.e., collect, person-to-person, credit card or third number billing, dial 0 plus the area code (if different from your own) plus the seven digit number. Customers using GTE or AT&T credit cards (credit cards may be obtained by contacting your local business office), may complete their billing by entering their card number at the sound of the tone.

If you have questions regarding these changes, please call the business office (toll-free) at (806) 637-7571.

Sincerely,

**O.D. Hearn**

Brownfield Operations Manager



**Three-Way Menu**

Sept. 28 - Oct. 2, 1987  
**BREAKFAST MONDAY**  
 Cereal, Juice, Milk  
**TUESDAY**  
 Biscuit, Jelly, Hash Brown, Juice, Milk  
**WEDNESDAY**  
 Toast, Jelly, Juice, Milk  
**THURSDAY**  
 Cinnamon Toast, Juice, Milk  
**FRIDAY**  
 Waffles & Syrup, Juice, Milk  
**LUNCH MONDAY**  
 German Sausage, Chili Beans, Salad, Hot Rolls, Milk, Honey & Butter  
**TUESDAY**  
 Salmon Patties, Green Beans, Cream Potatoes, Hot Rolls, Milk, Jello  
**WEDNESDAY**  
 Chicken Pot Pie, Salad, Cheese Sticks, Milk, Fruit  
**THURSDAY**  
 Spaghetti Meat Sauce, Peas, Celery & Carrot Sticks, Hot Rolls, Milk, Cake  
**FRIDAY**  
 Hamburger & Cheese, Frys, Lettuce, Tomatoes, Pickles, Buns & Onions, Milk, Cookies

**Lazbuddie School Menu**

SEPT. 28 - Oct. 2, 1987  
**BREAKFAST MONDAY**  
 Sausage & Biscuits, Fruit, Milk  
**TUESDAY**  
 Cereal, Juice, Milk  
**WEDNESDAY**  
 Donuts, Fruit, Milk  
**THURSDAY**  
 Pancakes, Sausage, Juice, Milk  
**FRIDAY**  
 Bacon and Toast, Jelly, Juice, Milk  
**LUNCH MONDAY**  
 Nacho's, Green Salad, Corn, Pudding, Milk  
**TUESDAY**  
 Beef Fajitas, Pinto Beans, Green Salad, Guacamole, Sour Cream, Fruit, Milk  
**WEDNESDAY**  
 BBQ on Buns, Potato Salad, Pickles and Cheese Sticks, Cookies, Milk  
**THURSDAY**  
 Steak Fingers, Mashed Potatoes and Gravy, Green Beans, Rolls, Fruit, Milk  
**FRIDAY**  
 Hamburgers, French Fries, Lettuce, Pickles, Cobbler, Milk

**Muleshoe School Menu**

**BREAKFAST MONDAY**  
 Milk, Cereal, Toast, Fruit  
**TUESDAY**  
 Milk, Honey Buns, Juice  
**WEDNESDAY**  
 Milk, Cheese Toast, Fruit  
**THURSDAY**  
 Milk, Blueberry Muffins, Juice  
**FRIDAY**  
 Milk, Biscuits, Gravy, Sausage, Fruit  
**LUNCH MONDAY**  
 Milk, Pizza, Mixed Veg. Pickles, Onions  
**TUESDAY**  
 Milk, Hamburgers, Lettuce & Tomato, Pickles & Onions, Tater Tots, Cookies  
**WEDNESDAY**  
 Milk, Burritos, Corn, Tossed Salad, Crackers, Fruit  
**THURSDAY**  
 Milk, Hot Ham & Cheese-On-Bun, Potato Salad, Pork & Beans, Cake  
**FRIDAY**  
 Milk, Chicken Strips, Gravy, Creamed Potatoes, Green Beans, Hot Rolls, Fruit  
**COMBO LINE MONDAY**  
 Milk, Bar-B-Que, Franks, Whole Potatoes, Blackeyed Peas, Corn Bread, Fruit  
**TUESDAY**  
 Milk, Juicy Burgers, Lettuce & Tomato, Pickles & Onions, Tater Tots, Cookies  
**WEDNESDAY**  
 Milk, Enchallada Casserole, Corn, Spinach, Corn Bread, Fruit  
**THURSDAY**  
 Milk, Chicken Pot Pie, Cheese Stick, Fried Okra, Fruit  
**FRIDAY**  
 Milk, Fish, Macaroni & Cheese, Eng. Peas, Hot Rolls, Fruit

**Jerry Helton Services Set Here Monday**

Funeral services for Jerry Frank Helton, 46, will be held at 11 a.m. tomorrow, Monday, Sept. 28 in the Ellis Funeral Home Chapel of the Chimes with Jimmy Low, pastor of the New Covenant Church, officiating.  
 Interment will be in Bailey County Memorial Park under the direction of Ellis Funeral Home of Muleshoe. Helton died at 9:55 a.m. Friday in South Plains Hospital in Amherst following a lengthy illness.  
 Born Aug. 2, 1941, in Dimmitt, Helton had been a resident of Muleshoe 14 years moving here from Plainview. He was a roofer-painter and a member of the New Covenant Church of Muleshoe. He married Laura Rush on July 30, 1965, in Plainview.  
 Survivors include his wife,

Laura; three sons, Justin Helton, Brad Helton, and Kelly Helton, all of Muleshoe; his mother, Mrs. Hazel Helton of Plainview; a sister, Mrs. Doris Weil of Hale Center; two brothers, Joe Helton of Shawnee, Okla. and David Helton of San Simon, Ariz.

**Texas A&M researcher finds tenant organizations tend to reduce crime**

**COLLEGE STATION** — An effective way to reduce slum conditions in public housing is to organize tenants and let them make and enforce their own rules, concludes a study on low-income housing problems in the United States.  
 The research, which focused on slum minimization in the United States, was conducted by Damien Ejigiri, a graduate architecture student in urban planning at Texas A&M University. It involved 16 urban housing projects in three cities.  
 Ejigiri found a strong correlation between a good tenant organization and low incidence of crime. Dr. Gordon Echols said Ejigiri's study proved a point and perhaps tenant organization lends itself to communication and that leads to avoiding the problems of crime and vandalism.

**S.E. Goucher Services Set Here Today**

Services for S. E. 'Doc' Goucher, 86, will be held at 3 p.m. today, Sunday, September 27, in Ellis Funeral Home Chapel of the Chimes with Glen Williams officiating.

Burial will be at 4 p.m. Monday in Alva Memorial Cemetery at Alva, Okla. under the direction of Ellis Funeral Home of Muleshoe. Goucher died at 6:15 p.m. Friday in Muleshoe Nursing Home.

Born July 4, 1901, in Alva, Okla., Goucher had been a resident of Muleshoe since 1941, moving here from Altus, Okla. He married Edith Simmons on June 7, 1936, in Altus. He was a Doctor of Chiropractor and a farmer, and a member of the Muleshoe First Christian Church and Senior Citizens.  
 Survivors include his wife, Edith; two daughters, Mrs.

Goldilu Stone of Muskogee, Okla. and Miss Jona Kay Goucher of Omaha, Neb.; a sister, Mrs. Irene Goulder of San Jose, Calif.; four brothers,

Glen Goucher of Mesa, Arizona; Leon Goucher of Albuquerque, N. M.; and Delmar Goucher and Loren Goucher, both of Alva, Okla.; and one grandchild.

**Letters To The Editor**

Muleshoe Journal  
 304 West 2nd  
 Muleshoe, Texas 79347

Dear Mr. Hall,

October 1, 1987 is Senior Citizens Day at the South Plains Fair in Lubbock. And the Senior Citizens van will be available on that day to transport Senior Citizens who would like to attend.

Therefore any Senior Citizen who would like

to ride the van to the fair on October 1, should call either Ed Harp at 272-4693 or Glen Williams at 272-3647 to make arrangements.

If you will give this some publicity we will appreciate it.

Sincerely,  
 Glen Williams

**ABOUT YOUR HOME**

By April Rhodes

When you move your potted plants indoors this fall, remember they'll require less water than they did in the sun.

Get your yard looking its best by edging grass around beds and discarding annual plants as they fade and die.

**Immaculate Conception Catholic Church**

Father Patrick Maher  
 Northeast of City

**First Baptist Church**

220 West Ave. E.  
 Barry Bradley, Pastor

**Emmanuel Baptist Church**

Iglesia Bautista Emmanuel  
 107 East Third  
 Isaias Cardenas, Pastor

**Trinity Baptist Church**

314 E. Ave. B.  
 Rev. V.L. "Buster" Huggins

**Circle Back Baptist Church**

Intersection FM 3397 & FM 298  
 946-3676

**Calvary Baptist Church**

1733 W. Ave. C.  
 Rev. Darrel Martin

**Muleshoe Baptist Church**

8th and Ave. G.  
 Bob Dodd, Pastor

**Progress Baptist Church**

Paul Brigham, Pastor  
 Progress, Texas

**Richland Hills Baptist Church**

17th and West Ave. D.  
 David McAdams, Pastor

**St. Matthew Baptist Church**

Corner of West Boston &  
 West Birch

M.S. Brown, Pastor

**Progress Second Baptist Church**

1st and 3rd Sunday  
 Clifford Slay, Pastor

**The Community Church**

Morton Hwy.

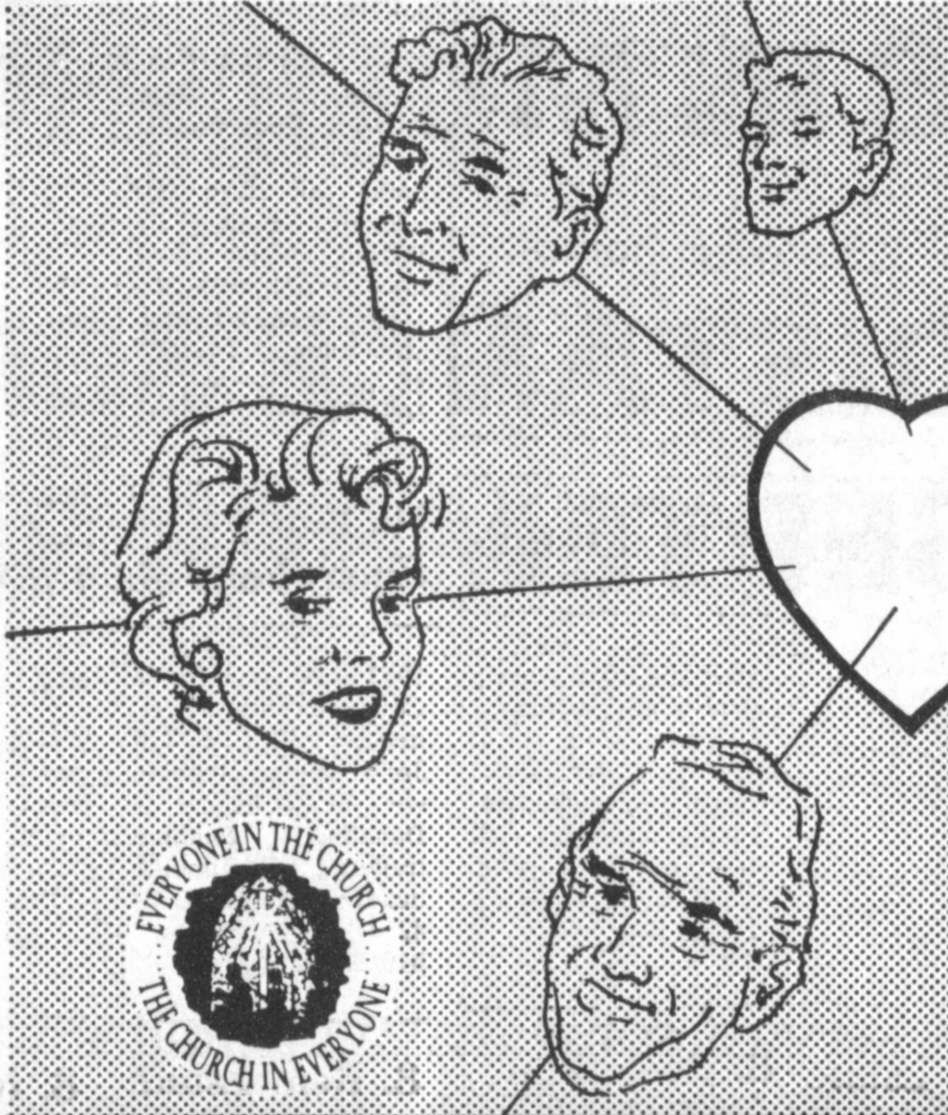

**GOD LOOKS ON THE HEART**

The Church is God's appointed agency in this world for spreading the knowledge of His love for man and of His demand for man to respond to that love by loving his neighbor. Without this grounding in the love of God, no government or society or way of life will long persevere and the freedoms which we hold so dear will inevitably perish. Therefore, even from a selfish point of view, one should support the Church for the sake of the welfare of himself and his family. Beyond that, however, every person should uphold and participate in the Church because it tells the truth about man's life, death and destiny; the truth which alone will set him free to live as a child of God.

Man's first reactions to another is based on outward appearances, and only time will help him to know the heart of another. God knows, immediately, every attitude of the heart, whether it is good or bad.

"Blessed are the pure in heart: for they shall see God."

There are many rewards for those that follow the Lord. "Let the heart of them rejoice that seek the Lord."

Coleman Adv. Serv.

**St. John Lutheran**

Sunday School and Bible Classes 9:30 a.m.  
 Church services Church Services 10:30 a.m.  
 Rev. Mac Bearss, Pastor

**Lazbuddie Methodist Church**

965-2121  
 Larry Raid Farris, Pastor

**Templo Calvario**

507 South Main  
 Sunday 10:00 a.m.  
 Sunday Evening 7:00 p.m.  
 Evangelistic Services  
 J.L. Soto, Pastor

**Jehovah Witness Church**

Friona Hwy.  
 Boyd Lowery, Pastor

**New Covenant Church**

Plainview Hwy.  
 Sunday 10:00 a.m.  
 Wednesday 7:00 p.m.  
 Jimmy Lowe, Pastor

**Church Of The Nazarene**

9th and Ave. C.  
 Dennis Hayes, Pastor

**Longview Baptist Church**

965-3413  
 B.C. Stonecipher, Pastor

**Primera Iglesia Bautista**

223 E. Ave. E.  
 Roy Martinez, Pastor

**Lariat Church Of Christ**

Sunday School 10:00 a.m.  
 Worship 11:00 & 6:00 p.m.  
 Wednesday Services 7:00 p.m.

**Muleshoe Church Of Christ**

Clovis Hwy.  
 Bret McCasland, Minister

**16th & Ave. D. Church Of Christ**

Sunday 10:30 a.m.  
 Evening 6:00 p.m.  
 Wednesday 8:00 p.m.

**First Assembly Of God**

Rev. David C. McCune  
 9:45 Sunday School  
 11:00 Morning Worship  
 6:30 Evening Services  
 7:30 Mid Week Services  
 272-3984

**Primitive Baptist Church**

621 South First  
 Elder George Johnson, Pastor

**Spanish Assembly Of God**

East 6th and Ave. F.  
 Luis Campos, Pastor

**First United Methodist Church**

507 W. 2nd Street  
 Richard Edwards, Pastor

**El Divino Salvador Methodist Church**

5th and Ave. D.  
 Jose M. Fernandez, Pastor

**1st Baptist Church**

Lazbuddie, Tx. 965-2126  
 Gary Wilcox, Pastor

**Lazbuddie Church Of Christ**

**United Pentacostal Lighthouse Church**

207 East Ave. G.  
 Rev. J.A. Torres

<b>Western Drug</b> 114 Main 272-3106			<b>Dairy Queen</b> 1204 W. Amer. Blvd. 272-3412
<b>Little Gulf</b> 272-4918	<b>Baker Farm Supply</b> 1532 W. Amer. Blvd.	<b>American Valley Inc.</b> Hwy. 84 W. 272-4266	<b>Robert D. Green Inc.</b> 2400 W. Amer. Blvd. 272-4588
<b>Farmers Spraying Service</b> Lazbuddie 965-2624	<b>Bob Stovall Printing</b> 221 E. Ave. B 272-3373	<b>James Roy Meat Market</b> 506 W. Amer. Blvd. 272-4361	<b>Lookin Good</b> 206 Main 272-5052
<b>Main Street Beauty Salon</b> 115 Main 272-3448	<b>1st Bank</b> 202 South First 272-4515	<b>Bratcher Motor Supply</b> 107 E. Ave. D 272-4288	<b>Five Area Telephone Cooperative, Inc.</b> 302 Uvalde 272-5522
<b>Irrigation Pumps &amp; Power</b> West Hwy. 84 272-4483	<b>Farmers Co-Op Elevators</b> 272-4490	<b>Foster Fertilizer</b> Lazbuddie 965-2921	<b>John's Custom Mill</b> 523 E. Amer. Blvd. 272-4373



# Bailey County Journal

# Classified

Call 272-4536

**CLASSIFIED RATES**  
Per Word.....\$.15  
Minimum Charge \$2.30

Consecutive Insertions  
Minimum Charge \$2.00

**CLASSIFIED DISPLAY RATES**  
\$1.75  
Per Column Inch

**DEADLINES**  
12 noon Tues.  
For Thursday Paper  
12 noon Friday  
For Sunday Paper  
We reserve the right to classify, revise, or reject any ad. Not responsible for any error after ad has run once.

**1. Personals**

**MARY KAY COSMETICS** Josie Flowers 272-3865. fl-49s-tfc

**OFFICE SPACE** & storage space for rent call 272-4754. sl-29s-tfc

**CUSTOM ROUND** hay baling call after 7:00 Larry Free 925-6739. fl-18s-tfc

**MILO & FALL** harvesting wanted. 3, L-2 grainers. Rates negotiable. Call Collect 405-536-7269. cl-39s-4tc

**PAINTING** of all kinds home auto and equipment call 272-4980 or come by 1420 W. Ave. B and ask for Tom Page. 1-39s-2tp

**STORAGE** Rooms Available For Storage \$25.00-\$30.00 per month Ted Barnhill 272-4903 bl-42s-tfc

**Painting-Repair** Inside Outside. Free Estimates. Howard Griffin Snyder, Tx. 1-234-2128. 1-36s-7tp

**CONCERNED** About Someone's Drinking? HELP IS AVAILABLE through Al-Anon Call 227-2350 or 965-2870 or come to visit Tuesday nights, 8:00 p.m. or Saturday mornings at 10:30 a.m. at 1116 W. American Blvd., Muleshoe.

**2. Lost & Found**

**LOST** red female chow. Black nylon collar call 272-3333 or 272-5767. Reward offered. e2-38t-tfc

**FOUND** in Muleshoe near Town & Country Food Store large rabbit 505-482-3409. 2-39s-1tp

**PLEASE CHECK** your ad for error the first day your ad appears. The Muleshoe/Bailey County Journals will not be responsible for more than one day incorrect insertion. Request for adjustments must be made by the advertiser within one week after final insertion of the advertisement.

**3. Help Wanted**

**\$100 PER 100** Envelopes Paid. Process mail from home. No Quotas. Limits. Free Details. Rush Self-Addressed-Stamped Envelope. Blackman, 20 Lynwood Cir., Asheville, NC, 28806. 3-20s-tfc

**4. Houses For Rent**

**FOR SALE** or rent 3 bdrm, 1 1/4 bath house, 2 car garage, 2 1/2 acres & outbuildings. Call Jeff Price 806-624-2303. p4-34s-tfc

**FOR RENT:** 3 Bedroom, 1 bath house. \$300. Call 272-4011. h8-39t-2tc

**5. Apts. For Rent**

**APT. & duplex** for rent. Call 272-7575. p5-38t-tfc

**8. Real Estate**

**PRICE TO SELL:** Nice 3 bdrm., 2 bath, brick home, 2 car garage, high efficiency, central refrig. air & heat. Concrete patio with back yard. Call for appointment. 909 Hickory, 272-5045. c8-27t-tfc

**GOVERNMENT HOMES** from \$1 (U-Repair) also tax delinquent & foreclosure properties. Available now for listing call 1-315-733-6062 EXT G1741. 8-39s-5tspts

**dealership log homes**

One of America's finest lines, starting at \$13,800. Great earning potential, will not interfere with present employment. Investment fully secured. If you can qualify for the purchase of a model home, call collect 615/832-6220, Herb Derrick.

**OLD-TIMER LOG HOMES**

**NEW 3 Bedroom - 2 bath** Tiffany, for only \$203 per month, fully furnished and free delivery. 240 months at 13.5% APR at \$1,628 down payment. A-1 MOBILE HOMES 806/376-5363. a8-39t-

**\$98 monthly** payment for a new 1988 double wide 3 Bedroom - 2 bath. Free delivery and set up. 13% APR at \$1,630 down payment at 240 months. Ask for Frank 806/376-8611. a8-39t-

**\$130 monthly** payments for 14-foot wide mobile home. Remodeled and ready for delivery. 12.77% APR at \$500 down at 60 months. Call 806/376-4612, ask for Harley. a8-39t-

**\$99 total** down payment for 1987 double wide 3 Bedroom - 2 bath. Delivered to your location. 120 months 11.0% APR at \$333 per month. Call Art 806/376-5630. a8-39t-

**8. Real Estate 8. Real Estate**

**WHITT-REID REAL ESTATE**  
291 Main Office 272-3611

4 Bedroom - 1 bath - 10th Street \$28,500  
Need to sell badly - Make offer - 25H-25

3 Bedroom - 1 and 3/4 bath - \$28,000  
On Ave. E - 25H-30

FmHA Houses - Move in - \$600.00 Approximately for those who qualify - If you earn less than \$15,000 per year - Come see us - 3 Bedroom - 1 Bath - Brick - \$30-\$35,000

**We Need Listings**

- We need irrigated & dry
- Acreage on pavement
- Nice 3 bedroom homes

Roy Whitt Thursie Reid  
272-3058 272-5318  
Certified Appraiser

**8. Real Estate 8. Real Estate**

**PRICED REDUCED!** For sale by owner 3 bdrm, 2 baths, 2 carport, den with fireplace, large utility room, central A/H, storage galore over 2000 sq. ft. Call 883-2704. w8-38t-tfc

**FOR SALE** newly remodeled 3 bedroom, 1 bath, living room and den, fireplace, carport, fenced yard, storage buildings. Call 272-4967. 221 E. Birch Lower 30's. g8-38s-8tc

**8. Real Estate 8. Real Estate**

116 E. Ave. C. BINGHAM & NIEMAN REALTY 272-5285 --- 272-5286

We have homes for as little as \$600.00 total move in cost, with payment scheduled according to income for qualified buyers!!!!

**RICHLAND HILLS**  
NICE-3-2-2 Brick, Cent. A&H, built-ins, FP, fenced yard, & more.....

IMMACULATE 3-2-2 Brick, corner lot, Cent. A&H, built-ins, FP, loads of storage & closet space, sprinkler sys.!!!!

PRICE REDUCED-3-1-1 Brick, Cent. heat, Evap. air, built-ins, fenced yard.....

**HIGHLAND ADD.**  
SPACIOUS 3-2-2 Brick Home on corner lot, Cent. A&H, built-ins, fireplace, loads of storage, 2900 plus sq. ft. of Lv. area, lots of extras, undrgrd. sprinkler sys., fenced yard. A GREAT BUY!!

JUST LISTED-NICE 3-2-2 Brick Home (2 story), on corner lot, Cent. A&H, built-ins, and much more. LET'S LOOK TODAY!!!!

2-1-1 home, wall heat, evap. air, fenced yard. \$20's.....

**PARKRIDGE**  
IMMACULATE 3-2-2 Brick Home, Cent. A&H, built-ins, fireplace, energy efficient, nicely decorated, plus beautifully landscaped yard. \$50's!!!!

**HIGH SCHOOL**  
PRICE REDUCED-3-2-2 Brick, Cent. A&H, built-ins, nice carpet, FP, basement!!!!\$40's.

JUST LISTED-3-2-2 home, corner lot, nice carpet, fenced yard. \$30's!!!!

3-1-1 home, corner lot, Cent. A&H, built-ins. \$30's.....

SPACIOUS 3-2 Brick, Cent. A&H, built-ins, nice den w/FP, fenced yard, storage bldg., & much more. \$70's!!!!

2-1-1 home, wall furnace heat, nice carpets. \$16,000.....

JUST LISTED-3-1 home, nice carpets, new roof, storm windows, & much more. \$20's!!!!

NICELY REMODELED 3-2-1 carport home, Cent. heat, evap. air, built-ins, utility, earthtone carpets, ceiling fans, covered patio, fenced yard & more. \$30's!!

3-2-1+2 carport home, Cent. A&H, built-ins, fireplace, fenced yard & more. \$40's!!!!

DIANNE NIEMAN, BROKER GEORGE NIEMAN, BROKER  
"WE APPRECIATE YOUR BUSINESS"

**8. Real Estate 11. For Sale Or Trade**

**Credit Problem?** Down payment problem? I specialize in approval with easy terms! For sincere help call Collect 806-763-4051. 8-39s-tfc

**9. Automobiles For Sale**

1983 Regency diesel clean car. 272-3229. m9-39s-1tc

2, 1977 Peterbilt Conventional, 1, 1978 Peterbilt Conventional, 1, 1980 KW Conventional, all have 400 cummins engines. 3 Wilson hopper bottoms, aluminum 42 ft. 1 alloy hopper bottom aluminum 41 ft. 1979 45 Wilson cattle pod. 505-273-4257. b9-39s-1tc

**10. Farm Equip. For Sale**

1982 8820 John Deere Combine with 30 ft. header, 1979 7720 John Deere Combine with 24 ft. header, 2 Donahue combine trailer, 1 Janpz double header trailer 505-273-4257. b10-39s-1tc

**8. Real Estate 8. Real Estate**

**LENAU ADD.**  
3-1 1/2-1 home. Central Heat, Nice. Priced To Sell.

NICE 3-2-2 Brick, Cent. A&H, built-ins, fenced yard. \$40's!!!!

3-2-2 carport home, corner lot, nicely remodeled. \$30's.....

**COUNTRY CLUB**  
3-2-2 Brick, Cent. A&H, built-ins, fenced yards, & more. \$50's!!!!

**COUNTRY HOMES**  
JUST LISTED-2-1-1+1 carport home on 1 acre on pavement close to town, built-ins, wall furnace heat, evap. air, satellite system, and fenced area for horses or calves. \$20,s!!!!!!!

3-1-2 home, 1/2 acre, Cent. A&H, new paint, nice carport, cellar. \$30's!!!!

2-1 home, 20 acres, sub. pump, -sprinkler, barns & corrals. \$40's!!!!

SPACIOUS 3-2 1/2-2 Brick Home on 5 acres, Cent. A&H, built-ins, fireplace, sunroom, finished basement, sprinklers sys., storage bldg., horse barn, calf barn, corrals & much more. Close to town. MUST SEE TO APPRECIATE!!!!

3-2 home on 1 acre on pavement close to town, Cent. A&H, built-ins, stor:m windows & doors, fenced yard. \$30's!!!!

3-1 home on .59 acres on highway at edge of town plus 1-1 mobile home for rental unit, storage, or workshop. A GOOD BUY!!!!

LARGE BUILDING on 2 lots, paved parking.....

JUST LISTED-Nice, well-maintained Self-Service Laundry. 34 washers, 16 dryers in nice, modern building, excellent location. Books available to qualified Buyer.

PRICED TO SELL-Office Bldg. across from courthouse.....

APPROX. 3,000 sq. ft. bldg.. Railroad frontage. CASH PRICE \$15,000.00.

**15. Misc. 15. Misc.**

**HORSE AUCTION**  
Monday Sept. 28  
8:00 p.m.  
**TRIPLE S AUCTION**  
1/8 mile west of Smyer on 114. The Red Barn, trailers, saddle pack, etc. confinements welcomed  
234-2405

**17. Seed & Feed 18. Legal**

**J.G. BAKER** Seed cleaning in Friona offers the best in new equipment for seed cleaning. Fast service in & out. 50 cents bushel for cleaning, 50 cents treating seed wheat. Call day 247-3505 night 247-3087 service anytime. 1 block west Friona Wheat Growers. 17-37s-6tc

**Legal Notice**  
The City Council will meet at 8:30 a.m. on Tuesday, September 29, 1987 in the council chambers at City Hall, 215 South First Street, Muleshoe, Texas, to hold a public hearing for the purpose of adopting a budget, including approximately \$105,000 in revenue sharing funds, for the fiscal year beginning October 1, 1987 and ending September 30, 1988. cl8-39s-1tc

**For Your Classifieds CALL Bailey County Journal**

**Too Late To Classify**

**NOW TAKING** applications for a one-year, full-time VISTA Volunteer assignment in Muleshoe. Are you interested in coordinating social services in your community to assist the needy? Assist in the development of a food box and in training local volunteers. Apply at the Bailey County Family Planning Center until Tuesday Sept. 29. For more information call 272-5130. s3-39s-1tc

**GRAIN PRICES**  
YELLOW CORN.....318 cwt  
FOOD CORN.....368 cwt  
MILO.....280 cwt  
SOYBEANS.....465  
NEW WHEAT.....220  
COMMODITY CERTIFICATES 105  
Prices-September 25, 1987  
Markets Courtesy of FARMERS CO-OP ELEVATORS  
272-4335 Muleshoe, Texas

**Sudan News by Evelyn Ritchie**

Bonnie Newman, student at South Plains, was among college students home for the weekend.

This week the Sudan Hornet Pep Club is showing their spirit and enthusiasm by making posters for the local stores, making posters for the stadium, and shoe polishing the students cars. All of the things the Pep Club is doing are designed to create a continuing spirit throughout the school. The anticipation of the up coming game has fans as well as players looking forward to another victory.

Mrs. Terry Swart and Haylee D'Lynn were released Thursday from the Methodist Hospital in Lubbock and have returned home.

There will be no meeting of the G.A.'s Wed. evening due to the revival services. The group will be meeting on Wed. Sept. 30 for regular meeting.