

Dogs Prove Ungrateful
HEALDSBURG, Cal. (UP)—Homer Cake, county poundmaster, spared the lives of five dogs that they might guard his 50-gallon tank of gasoline. But when thieves came, the dogs failed him.

Boys Called Overlad
LONDON (UP)—The modern school boy is overloved to the detriment of his health, Dr. John Riddell, assistant medical officer of health for Strlingshire, contends in the current issue of the Lancet.

Twins Star in Spelling.
LORAIN, O. (UP)—Nathalie and Jack Clair, 14, are twins, but Nathalie is just a year behind her brother in at least one respect. Jack won the Irving Junior High School spelling contest last year. Nathalie won it this year.

Dog Is Fire Fighter
BULYEA, Sask. (UP)—Bulyea boasts having the only canine fire-fighter in Canada. He is Dick, an Alsatian, owned by Oh Kin, Chinese hotel keeper. Twice Dick has saved his master's hotel by stamping out fires with his paws and nose.

Human Skeleton Puzzles
PROVO, Utah (UP)—Parts of a heavy, thick skeleton of a man, believed by anthropologists of Brigham Young university to be possibly those of a prehistoric man, have been unearthed here recently.

Japanese Girl Valedictorian
WOODLAND, Calif. (UP)—Japan has scored at least one victory on the United States. The 1936 valedictorian at the Woodland high school will be Chiyo Kashiwagi, a Japanese girl. Her average grades for a four year course were 99.

The average size of a farm in the United States in 1920 was about 148 acres.

Dr. L. Waldo Leggett
 ANNOUNCES
REMOVAL OF OFFICES
 FROM THOMAS BLDG.,
 TO ROOMS 209-210
 Petroleum Building
Medicine—Surgery
 and
Hospital Connections
 Phones: Res. 26 Office 126

T. J. INMAN
Optometrist
Glasses Fitted Correctly
 A full line of frames and mountings. Broken lenses quickly and accurately replaced.
Broken Frames Repaired
 104 NORTH MAIN ST.

CLASSIFIED ADVERTISING

RATES AND INFORMATION
 CASH must accompany all orders for classified ads, with a specified number of days for each to be inserted.
 CLASSIFIEDS will be accepted until 12 noon on week days and 6 p. m., Saturday for Sunday issues.
 PROPER classification of advertisements will be done in the office of The Reporter-Telegram.
 ERRORS appearing in classified ads will be corrected without charge by notice given immediately after the first insertion.
RATES:
 2¢ a word a day.
 4¢ a word two days.
 6¢ a word three days.
MINIMUM charges:
 1 day 25¢.
 2 days 50¢.
 3 days 60¢.
 FURTHER information will be given gladly by calling 7 or 8.

8—Poultry
BABY chicks and milk fed fryers for sale; live or dressed. Fresh butter and eggs. Midland Hatchery, Phone 9003F2.

10—Bedrooms
 NICE cool front bedroom; adjoining bath. 607 North Colorado. 78-3

11—Employment
 WANT boy about 15 with bicycle for newspaper route; work only few hours a week. Apply at Reporter-Telegram. 78-3

15—Miscellaneous
 WILL call for and deliver your laundry; Mrs. Charles Forrest, 504 S. Ft. Worth. 76-3

0—Wanted
 WILL buy small frame house not too far out. Phone 732. 77-3

2—For Sale
 TO OUR members and the public: We are open for business with white and bronze gasoline, lubricating oil and grease. All good grades, also distillate. Located at the old Gideon and Luttrell gin. We will appreciate a part of your trade very much. The Midland Co-operative Marketing Association, Inc. P. P. Barber, Manager. 76-6

FOR SALE: Green Gables Sandwich Shop on West Wall; bargain. Phone 9541. 78-3

7—Houses for Sale
FOR SALE
MY BRICK RESIDENCE
 At 1202 West Texas Ave.
HARRY NEBLETT
 At Hotel Scharbauer
 Until Thursday. After that time write me at Stephenville, Texas.

For That GOOD SCRUGGS DAIRY MILK
PHONE 9000

UPHAM FURNITURE COMPANY
 615 West Wall Phone 451
 New and Used Furniture at Reasonable Prices

POLITICAL ANNOUNCEMENTS
 Subject to the action of the Democratic Primary Election July 25, 1936. Advertising rates: For State District and County Offices, \$15.00; for Precinct Offices, \$7.50. Cash with order.

For State Senator:
 (29th District of Texas)
H. L. WINFIELD
 (Pecos County)
ENJAMIN F. BERKELEY
 (Brewster County)

For State Representative:
 (38th District)
S. M. SWEARINGEN
 Maria, Texas

For District Attorney:
 (70th Judicial District)
ORILL C. COLLINGS
 (Re-Election)

For District Clerk:
NETTIE C. ROMER
 (Re-Election)
MRS. E. S. STEVENS
 For County Judge:
E. H. BARRON
 (Re-Election)

For Sheriff, Tax Assessor and Collector:
A. C. FRANCIS
 (Re-Election)

For County Attorney:
MERRITT F. HINES

For County Clerk:
SUSIE C. NOBLE
 (Re-Election)
J. H. FINE

For County Treasurer:
 July 25, 1936
LOIS PATTERSON
MARY L. QUINN
 (Re-Election)
MRS. JOSEPHINE K. LIGON

For Justice of Peace:
 (Precinct No. 1)
J. H. KNOWLES
 (Re-Election)

For Constable:
 (Precinct No. 1)
C. B. PONDER
 (Re-Election)
W. P. (Bud) ESTES

For County Commissioner:
 (Precinct No. 1)
J. C. ROBERTS
 (Re-Election)

For County Commissioner:
 (Precinct No. 2)
W. V. JONES
B. T. GRAHAM
 (Re-Election)
W. T. BRYANT

For County Commissioner:
 (Precinct No. 3)
D. L. HUTT
 (Re-Election)
TYSON MIDKIFF

For County Commissioner:
 (Precinct No. 4)
CARL SMITH
 (Re-Election)
R. G. PEACH
W. M. STEWART

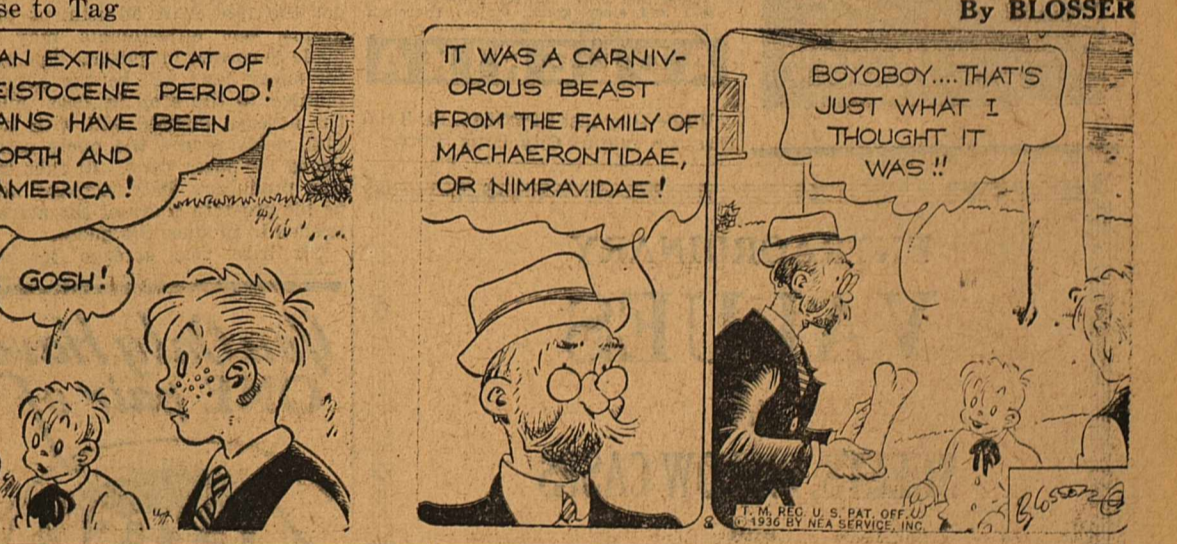
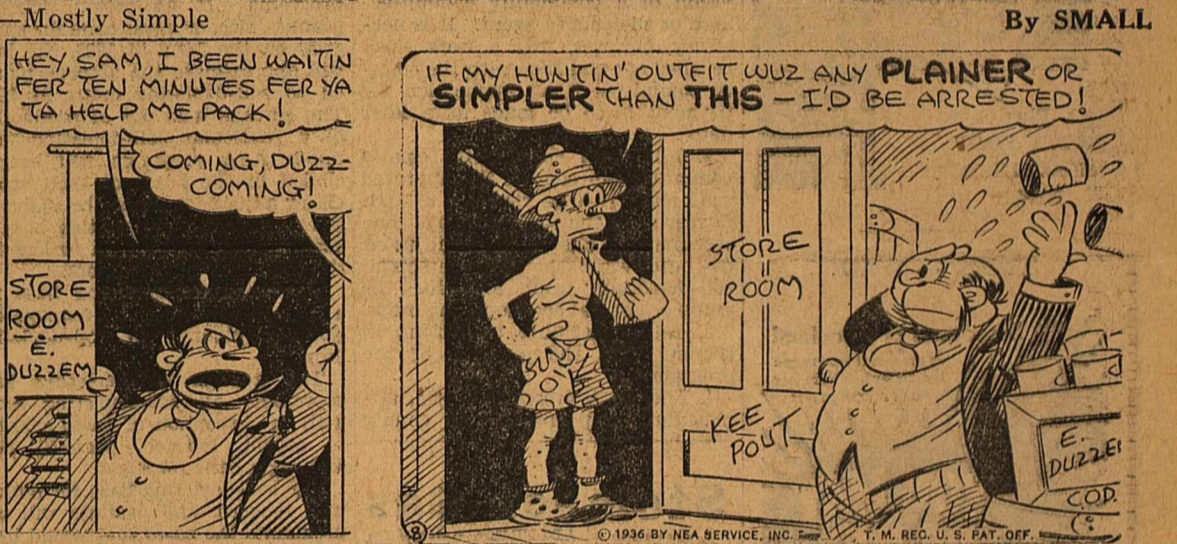
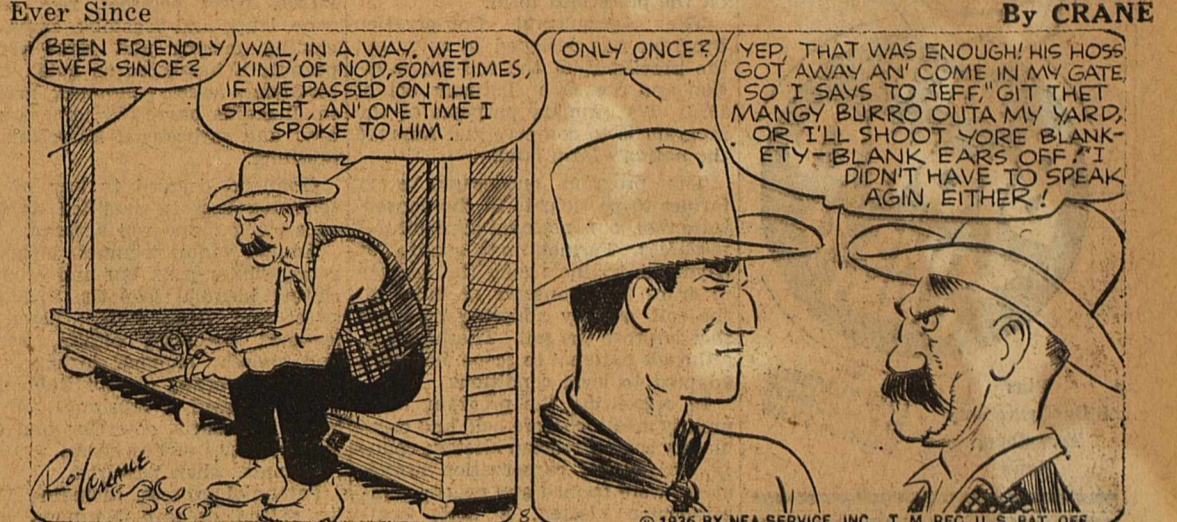
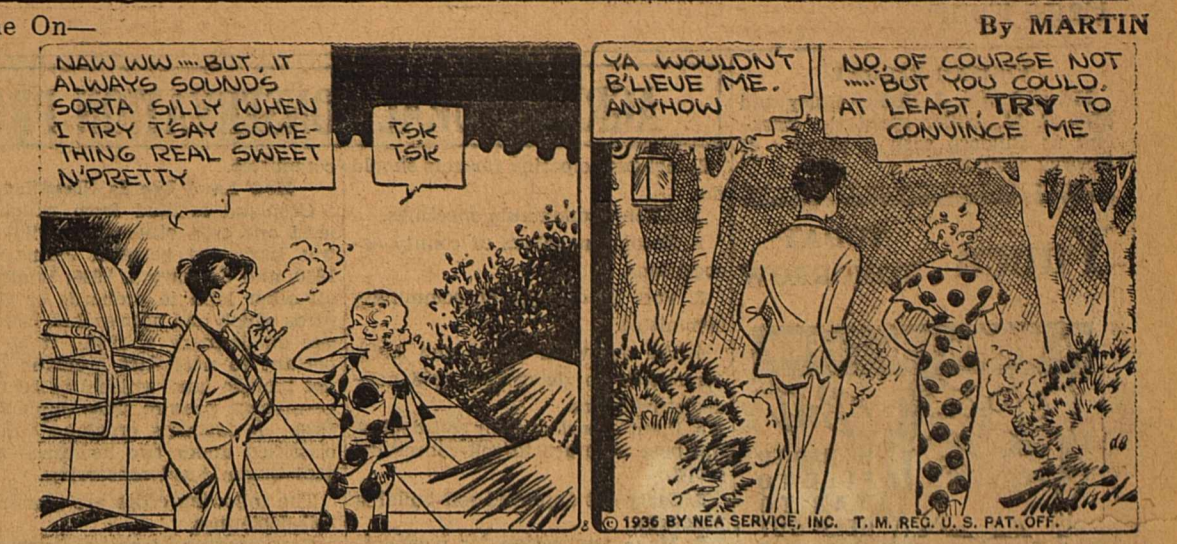
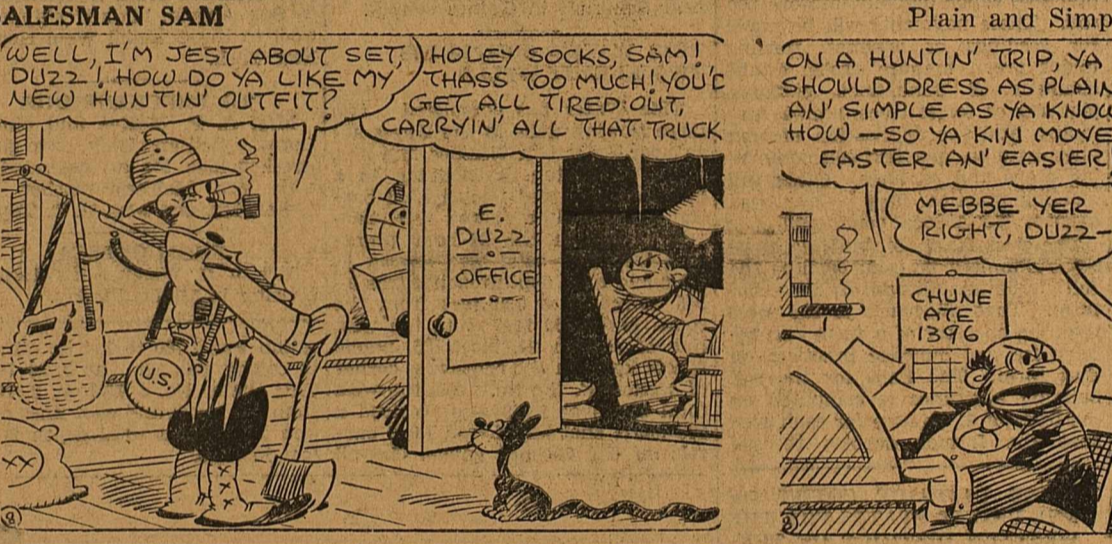
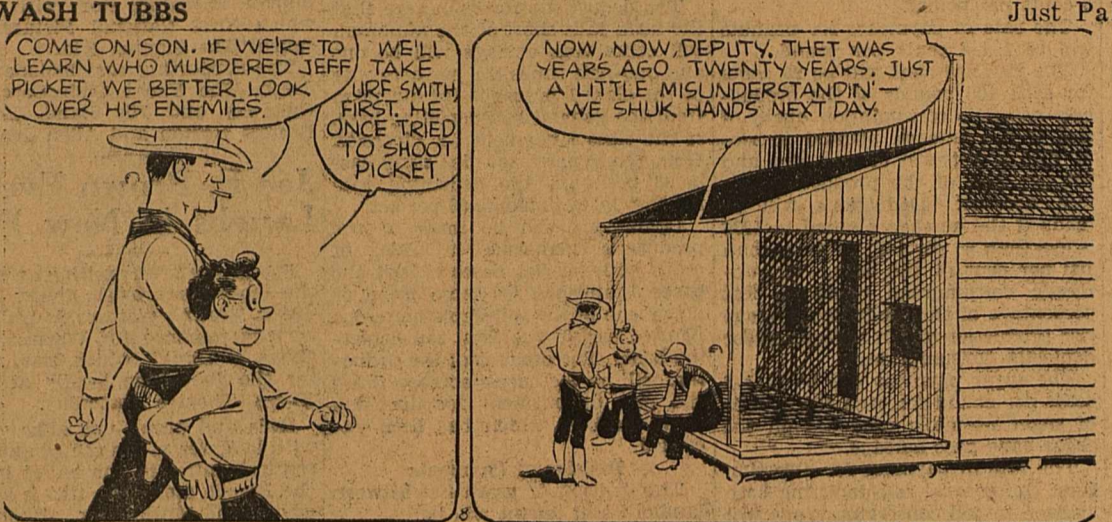
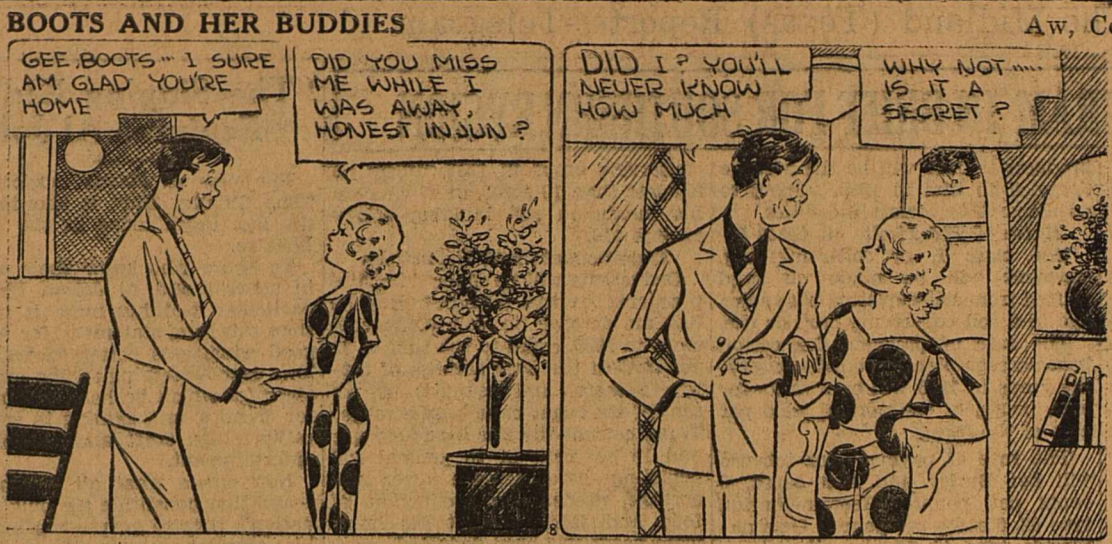

Mr. and Mrs. J. Homer Epley and Mrs. E. M. Miller spent the week-end at Ruidoso with a party of Roswell friends.

Yucca TODAY TOMORROW

He Wouldn't Hurt a Flea. But HE HAD TO FLEE TO WAR TO KEEP OUT OF TROUBLE.

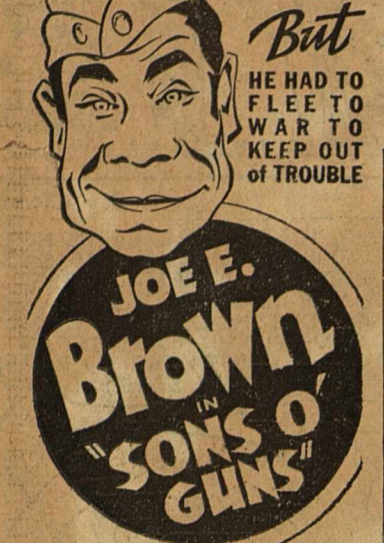

Plus Silly Symphony Travlogue News

RITZ LAST DAY

The most exciting, star-crammed entertainment since Al's never-to-be-forgotten "Singing Fool."

Advertisement for Al Jolson's "The Singing Kid" featuring a photo of Jolson and promotional text.

TUES. — WED.

Advertisement for "YOU MAY BE NEXT" featuring Ann Southern and Lloyd Nolan.

AGRICULTURAL CONSERVATION PROGRAM IN BRIEF FOR SOUTHERN REGION

Things participating farmers should do: 1. Attend community meetings. 2. Become members of county associations.

How Land Use Is Classified: Cropland is land from which at least one crop other than wild hay was harvested between January 1, 1930, and January 1, 1936.

The program encourages every farmer to participate in the conservation of our national agricultural resources. Farmers may qualify for payments by increasing the acreage in crops that conserve or build up the soil.

Class I, or soil-conserving, payment—This payment will be made to the farmer who in 1936 devotes a part of his base acreage of soil-depleting crops to soil-conserving crops or uses.

Class II, or soil-building, payment—This payment will be made to the farmer who in 1936 carries out one or more approved soil-building practices on his cropland or pasture.

To Qualify for Payments: 1. Fill out work sheets—The work sheet provides space for a description of the farm, for recording the acreage and yield of crops harvested in 1935, and for the producer to record the acreage that is usually devoted to each crop.

producer in 1936 will be the acreage assigned to him in 1935, subject to adjustment to correct inequities. Rates of and Limits on Class I: The class I, or soil-conserving, payment will be made on land shifted from soil-depleting base acreage to a soil-conserving crop or use.

The rate of payment for cotton base acreage planted to soil-conserving crops in 1936 will be 5 cents for each pound of the normal yield per acre of the farm. The rate of payment for tobacco will be: Burley and Flue-cured, 5 cents per pound; Georgia-Florida type 62, 6 cents per pound; Georgia-Florida type 45, or any other type, 3 cents per pound.

The rate of payment for peanuts will be 1-1/4 cents per pound. The rice payment will be 20 cents for each 100 pounds of the producer's domestic consumption quota of rice if the acreage planted to rice in 1936 is between 85 per cent and 100 per cent of the producer's base rice acreage.

Division of Payments: The division of payments between landlord and tenant will be: Thirty-seven and one-half per cent to the person furnishing the land. Twelve and one-half per cent to the person furnishing the work stock and tools.

Oil News— (Continued from Page 1) west of the Means pool and ten miles south and slightly east of the Walsh and Adams No. 1 Avenirit gas well near Seminole in Gaines county.

TIDE WATER COMPLETES TWO KERMIT WELLS: Tide Water has completed two large flowing wells in the Keyes area near Kermit in Winkler, the Nos. 2 and 3 Walton. Responding to a 300-quart shot and flowed 1,036 barrels of oil on the 24-hour prorotation test.

IN THE DISTRICT COURT OF THE UNITED STATES FOR THE WESTERN DISTRICT OF TEXAS, PECOS DIVISION: In The Matter of LOUIE ALBERT ARRINGTON, Bankrupt. No. 134 TO ALL PERSONS INTERESTED IN SAID ESTATE: Notice is hereby given that the Trustee, J. M. De Armond, of Midland, Texas, will sell at public auction all of the personal property of Louie Arrington, doing business under the name of Midland Drug Company, at 11 o'clock a. m., June 20, 1936, at the store building in Midland, Texas, copy of inventory of stock, fixtures and furniture, notes and accounts belonging to said estate can be seen at the office of J. M. De Armond, Midland, Texas. Said sale to be for cash.

Advertisement for Dr. W. L. Sutton, Optometrist, 203 Thomas Bldg., Office Ph. 146—Res. Ph. 8103.

Advertisement for "The Praetorians" Texas' Oldest Legal Reserve Life Insurance Institution, Praetorian Building—Dallas, Texas.

Advertisement for "SEE-PHONE-OR-WRITE" J. WRAY CAMPBELL, Dist. Mgr., 601 Petroleum Bldg.—P. O. Box 908, Phone 111, Midland, Texas.

"The Singing Kid" Features Al Jolson

The new Al Jolson musical comedy, "The Singing Kid" is showing for the last times today at the Ritz Theatre.

To those who know their movies in general and Al Jolson films in particular, nothing more is needed to say that "The Singing Kid" is his greatest vehicle—the entirely human, appealing story with music which First National Pictures has called "The Singing Kid."

Joe E. Brown Evokes Laughs in New Film

By far the most exciting as well as the most uproariously funny of all Joe E. Brown's pictures, is his latest comedy romance for Warner Bros., "Sons of Guns," which was shown for the first time locally at the Yucca Theatre yesterday.

HOME FROM AUSTIN

Henry Orson returned Sunday from Austin where he is a student in the University of Texas.

CONDITION ABOUT SAME

Condition of E. S. McLaughlin, Midland oil man, seriously injured in a car wreck near here, early Saturday morning, was reported about the same, possibly a little improved this afternoon.

RETURNS FROM SAN ANGELO

Mr. and Mrs. T. O. Midkiff have just returned from a business trip to San Angelo. Midkiff shipped his wool to the Colonial Wool House at New York.

TO BRECKENRIDGE

Mrs. A. F. McKee and children, Dorothy Nell and Billy, have gone to Breckenridge for an extended visit with Mrs. McKee's mother and father, Mr. and Mrs. V. T. Taylor.

FROM ODESSA

Mrs. V. C. Wiggins of Odessa was a visitor in Midland today. Her husband was 1,780 to 1. The oil string of casing was set at 2,735 feet in Tide Water No. 4 Walton, 2,810 feet from the south and west lines of section 24. Present total depth is 2,766 feet in lime.

TODAY'S MARKETS

Courtesy H. O. Bedford & Co. 320 Pet. Bldg. Tel. 408

Table of market prices for various commodities including Armour and Co., Allis Chalmers, American Tel-Tel, Anaconda Copper, etc.

southern republic. The letter follows: "As you no doubt know, I am also the secretary of the Mexican Automobile association in Monterey and in this capacity I am writing to you today to announce the opening of our new office in Laredo, Texas, devoted to serve the tourists and to facilitate their entrance into Mexico.

"This arrangement was made possible through the joint efforts of the Mexican Automobile association and the Laredo chamber of commerce; our office operates under the name of Consolidated Tourist Bureau with Sr. Belisario A. Quirós as director of the bureau and your friend Jack Yeaman as supervising manager.

"We were very fortunate in obtaining great facilities from the Mexican government for our office and therefore we can offer the tourists the arrangement of all official papers such as car permits and immigration cards on the American side before crossing the bridge and in this manner entrance into Mexico is greatly facilitated; the services of our office are absolutely free of charge as it is a civic non-profit institution and the charges made for car permits and immigration cards are exactly those officially established by the federal government of Mexico i. e. \$3.00 Mexican money for the car permit for a 90 day or six months period and \$3.00 Mex. Cy. each for the immigration cards which are personal.

Tourists Offered Information About Entering Mexico

Mrs. Sallye Covington, secretary of the chamber of commerce, today announced receipt of a letter from Juan S. Parias, secretary of the Monterey division of the Mexican Automobile association, in which he explains details of procedure tourists must go through when entering that country.

"I would like to very cordially invite you to route all tourists from your territory through our consolidated office in Laredo, Texas, and you may be certain that they will be given courtesy in order to facilitate their entry into Mexico, whether they become members or not.

SEE FOR YOURSELF

Why "Double-Mellow" Old Golds reach you 100% FACTORY-FRESH

Large advertisement for Old Gold Cigarettes showing cigarette packs and text describing the "All-over Seal" and "Double-Mellow" features.

Advertisement for Wilson Dry Goods Co. featuring "EXTRAORDINARY VALUES in SHEETS, PILLOW CASES and TOWELS" with a list of items and prices.