

SOCIAL NEWS PAGE FOR WOMEN

Edelweiss Club Spring Party Given by Mrs. Harvey Sloan Is Outstanding Function of Week End

Climaxing the past week with a lovely social affair, Mrs. Harvey Sloan entertained Saturday afternoon for the Edelweiss club and several guests with a gala spring party.

Tints of orchid and green predominated in the party arrangement, Easter bunnies and eggs reflecting these colors in table markers.

Green Venetian flower bowls were awarded to Mrs. I. E. Daniel, guest, and Miss Lois Patterson, club, for scoring highest. Mrs. Clarence Scharbauer cut high for a pretty Venetian vase.

At tea time, tables were laid with linens of the party motif and the service revealed the same colors.

Guests were Mesmes. Hayden Miles, A. S. Legg, Foy Proctor, J. M. Speed, John Dublin, A. B. Cooksey, John Shipley, W. O. Pelphrey, E. H. Ellison, Clarence Scharbauer, Homer Rowe, E. Russell Lloyd, Fred Wilcox, Wallace Lee, I. E. Daniel, Andrew Fasken, Bob Martin, Beulah Hiller, Misses Martha Bremdecker, Leona McCormick, Thelma White, Juliette Wolcott and Lois Patterson.

Mr. Garvis Dockray To Be Married in Lubbock April 11

Of interest to many Midland people is the recent announcement of the coming marriage of Mr. Garvis Dockray, son of Mr. and Mrs. V. R. Dochray, former Midland residents, and Miss Sue Bryan, daughter of Mr. and Mrs. J. H. Bryan of Lubbock.

The wedding is to be held in Lubbock on April 11.

Mr. Dockray was reared in Midland, leaving here about six years ago for Lubbock where he attended Texas Tech. He is now associated in business in that city.

Announcement of the coming marriage was made last Thursday afternoon at a prettily appointed party at the home of Mrs. J. B. Edwards in Lubbock.

Spring Gardens Discussed at City Federation

Flower and vegetable garden topics discussed by women who have made successes of their gardens in Midland will be heard by women attending the City Federation meeting next Saturday afternoon at 3 o'clock in the assembly room of the court house.

The special culture needed for plants to be grown in this territory will be explained by gardeners.

Women who have plants to give away and those wanting certain plants are asked to register at the meeting. This work is being started to beautify the city by distributing as many plants as possible.

At the business meeting of the federation a delegate to the district convention in Big Spring April 15 and 16.

Cotton Is Smart Both for Sports and Party Wear

Cotton is to be King of the Courts and Queen of the Ball this spring and summer, judging from the smart outfits shown a recent style show at Gastonia, N. C.

Miss Mary Morris (left) modeled in the newest of all tennis frocks, a gleaming white pique combined with red, white and blue striped pique. The stripes were



used to advantage through the waistline section and the skirt had fullness to allow speeding after tennis balls. Mrs. Caldwell Ragan (right) showed a white organdie frock frivolous and pretty enough for any party. It was embroidered in black and trimmed with a black patent leather sash, a new touch quite arresting with the sheer organdie.

Garden Fancies

What to Plant

How to Plant

When to Plant

What Some Are

Planting Now



FERTILIZER IMPORTANT FOR GARDEN

Enriching the soil of the garden should be an easy matter on most farms, but it is a different story with a city lot or back yard. Manure, and plenty of it, is the best fertilizer for gardens.

Apply manure to town gardens if it can be obtained at reasonable cost. Eight or 10 large loads of barn-lot or well-rotted stable manure will not be too much to apply to a half-acre garden.

Poultry manure and the litter from the poultry houses will make an excellent compost if rotted with sod or leaves, or even with a little garden loam. The materials should be placed in a flat pile and if dry, water should be added. The pile should be turned over at intervals until a uniformly rotted compost is obtained.

Commercial, or chemical, fertilizers are important in maintaining the fertility of the garden. They supply the principal plant nutrients, nitrogen, phosphoric acid and potassium, and also small quantities of other elements that are beneficial to plant growth.

Growers of truck crops very frequently apply a ton of average grade fertilizer to the acre for potatoes, beans, beets, lettuce, spinach and similar crops. While the crop is growing they often supplement this with side dressings of 150 to 200 pounds of nitrate of soda or sulphate of ammonia to the acre.

Lime is not ordinarily considered a fertilizer, but a corrective material for sick or sour soils. A word of caution is necessary, for sick soils are not always sick with acid, and it is often easy to overdo the use of lime.

Remember that too much lime in the soil will check the growth of most vegetables. So if you use any lime apply it sparingly at first, two to three pounds to 100 square feet, because a little lime often has a very decided effect in changing the acidity or alkalinity of the soil.

'Reality' Studied By Church Here

'Reality' was the subject of the lesson-sermon in all Churches of Christ, Scientist, Sunday, March 29. Isaiah 61:11 furnished the golden text: 'As the earth bringeth forth her seed, and as the garden causeth the things that are sown in it to spring forth; so that Lord God will cause righteousness and praise to spring forth before all the nations.'

The service embraced the following verse from the Bible: 'I know that, whatsoever God doeth, it shall be forever; nothing can be put to it, nor anything taken from it: and God doeth it, that men should fear before him'—Ecclesiastes 3:14.

Included in the lesson-sermon was the following citation from the Christian Science textbook, 'Science and Health with Key to the Scriptures,' by Mary Baker Eddy: 'There is but one primal cause. Therefore there can be no effect from any other cause, and there can be no reality in aught which does not proceed from this great and only cause.'

Mr. and Mrs. I. E. Daniel left Sunday evening for Blanco after word was received that Mrs. Daniel's father is critically ill.

Mrs. A. L. Houston and Mrs. Jim Tom of Stanton were shoppers in Midland Saturday afternoon.

Mr. and Mrs. Addison Wadley and daughter, Marion, who is a student in the Hockaday school at Dallas, returned yesterday from Lubbock where they have been for several days. Marion will spend a few days here before returning to Dallas.

Choice Cooks' Corner

and serve. This serves four persons.

Beef Steak Pie

Cut some very fine, small pieces of beef steak, season with salt, pepper and fine herbs. Arrange in a casserole, either large or individual. In the center of the dish add a few potatoes and cover with water. Cover with pie crust. Bake in a 350 degree oven for one and a half hours.

Chicken Pot Pie (For Four Persons)

2 lb. chicken
6 medium-sized onions
3 teaspoonfuls butter
1/2 bay leaf
1 pint light cream
2 slices bacon, diced
2 medium-sized potatoes, diced
1 cup cooked carrots
1 cup cooked peas
1 cup cooked string beans
4 mushrooms
Pie crust
Salt and pepper

Cut chicken, put in frying pan on bed of onions, which have been partially fried, in butter and seasoned with salt, pepper and bay leaf. Cover with cream and simmer until chicken is tender. Remove chicken from pan and keep hot. Add to liquid the bacon and remaining vegetables. Simmer twenty minutes and put through fine strainer. Put chicken and puree in casserole. Cover with pie crust and bake in 450 degree oven for about 15 minutes. Serve very hot.

Creamed Chicken and Peas: Make a white sauce of four tablespoons butter, four tablespoons flour, two cups rich milk and the liquor from an 11-ounce can of peas. Add one teaspoon salt and one-eighth teaspoon pepper. Add chicken cut in pieces, the peas, and one teaspoon lemon juice. Serve on tiny split baking-powder biscuits. This serves eight persons.

Peas and Rice Goulash: Dice two slices of bacon and fry crisp. Remove the bacon, chop one onion and add to the fat, cooking gently until pale yellow. Add one 11-ounce can of strained tomatoes, one cup boiling water and the liquor from one 11-ounce can of peas. Bring to boiling, add one-fourth cup of brown rice and cook until the rice is tender—about 35 minutes. Add the peas, heat well, add cooked bacon

Furniture Repairing Upholstering & Refinishing Crating and Packing Used Furniture Bought and Sold FURNITURE HOSPITAL Phone 451 615 W. Wall

Personals

Alredge Estes is spending a few days at his ranch near Monahans.

Jean Estes, who has been ill for the past three weeks, is improving.

Hugh Corrigan is spending a few days in Midland with his family. He is located in East Texas in the oil business.

Mrs. H. I. Ellison of Fort Worth visited here Saturday afternoon.

Mrs. Claude White returned to Midland Saturday after a few weeks' visit with her mother, Mrs. M. A. Jared, in Dallas.

Mrs. Evelyn Herrington has returned to Midland after spending several weeks in Dallas.

R. H. Shuffler and Norman Neal of Odessa were visitors in the city Sunday afternoon.

STAPLE MERCHANDISE will be included in the ONE CENT SALE Thursday, Friday and Saturday at Miller Drug Store.

MILLIONS OF POUNDS USED BY THE GOVERNMENT

Same Price for 25 ounces

KC Baking Powder

for 25 cents

for over 40 years

PURE AND EFFICIENT

"I've ridden the logs in white water"

—says Chesterfield



© 1931, LIGGETT & MYERS TOBACCO CO.

yet you'll find me swapping stories at the club"

It's no easy matter to pilot a bucking log through white-tipped rapids. It's even harder to pry a Chesterfield smoker loose from his choice. A man wants taste in his cigarette and in Chesterfield he gets it... The better taste of milder and better tobaccos—nothing else! Nothing else is needed... thanks to the "cross-blend," which brings out the aroma and flavor of the tobaccos themselves!

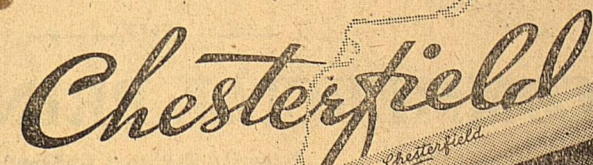

Greater mildness... better taste!

FOR NINETEEN years, our Research Department has kept intimate touch with every new development of Science that could be applied to the manufacture of cigarettes. During this period there has been no development of tested value or importance to the smoker which we have not incorporated into the making of Chesterfield cigarettes.

Liggett & Myers Tobacco Co.

Announcements

TUESDAY

Mrs. S. M. Warren will entertain for the Mayfair club at her home at 3 o'clock.

Ladies' Aid society meets with Mrs. W. S. Elkin at 2 o'clock.

Church of Christ Ladies' Bible class meets at the church at 3 o'clock.

WEDNESDAY

Wednesday club will meet at the apartment of Mrs. Clarence Scharbauer at 3 o'clock.

Wednesday club meets with Mrs. J. M. White at 3 o'clock.

Mothers' Self Culture club meets with Mrs. Frank Wolcott for the final meeting of the year at 3:30.

Mrs. George F. Brown's Bible class will have a social at the home of Mrs. B. A. Wall at 3 o'clock.

Play Readers club will meet with Mrs. A. S. Legg, 802 West Storey at 3:30. Mrs. P. A. Robertson will read.

THURSDAY

Mrs. J. O. Garlington will be hostess to the Rainbow club at her home at 3 o'clock.

Bien Amigos club will be entertained at the home of Mrs. C. D. Hodges at 3 o'clock.

Women Christian Temperance Union meets at the First Baptist church at 3:30 for business.

Country club bridge party at the club house at 8 o'clock.

FRIDAY

City League Union meets at Episcopal auxiliary will meet 7:30.

Community Bible class meets with Mrs. Edwin C. Calhoun for study of Lesson 6 at 3 o'clock.

Belmont Bible class will meet at the home of Mrs. D. E. Holter, 1303 South Colorado, at 3:30. The lesson will be the first chapter of Luke.

SATURDAY

Catholic auxiliary food sale at M System store No. 2. Orders for food will be taken in advance.

Easter basket and egg sale by the Episcopal auxiliary at the Hokus Pokus store starting at 10 o'clock.

BE SURE YOU'RE RIGHT.



BEAU BRUMMELL WAS NEITHER A DAVIDY NOR AN EXTRAVAGANT DRESSER. HE BROUGHT ABOUT A REVOLUTION IN CLOTHES BY INSISTING THAT MEN SHOULD DRESS SIMPLY AND NEATLY.

5-26-31 © 1931 BY NEA SERVICE, INC.

BOOTS AND HER BUDDIES

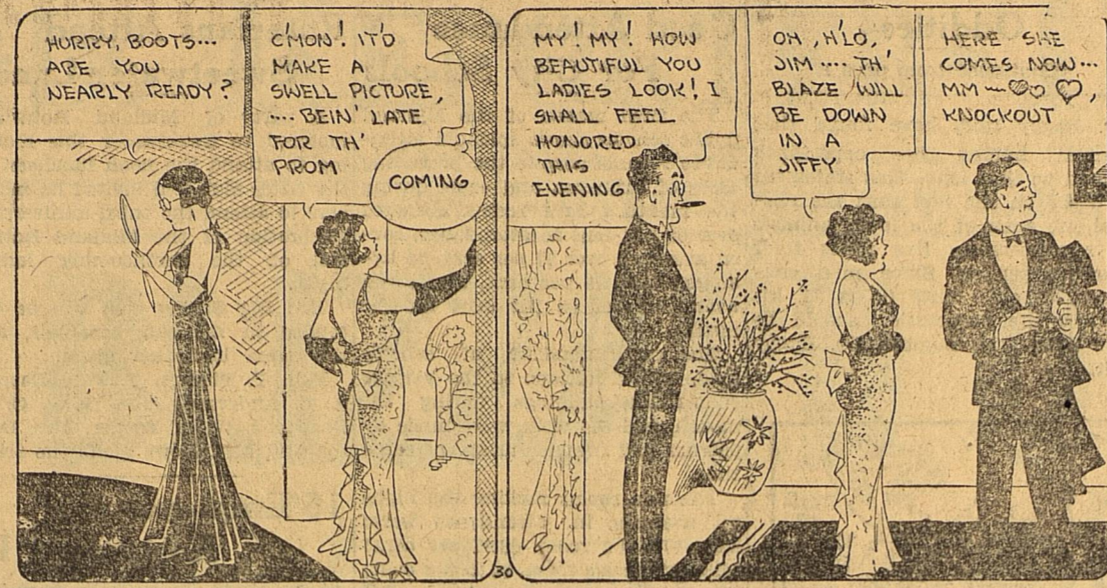

Why??

By Martin

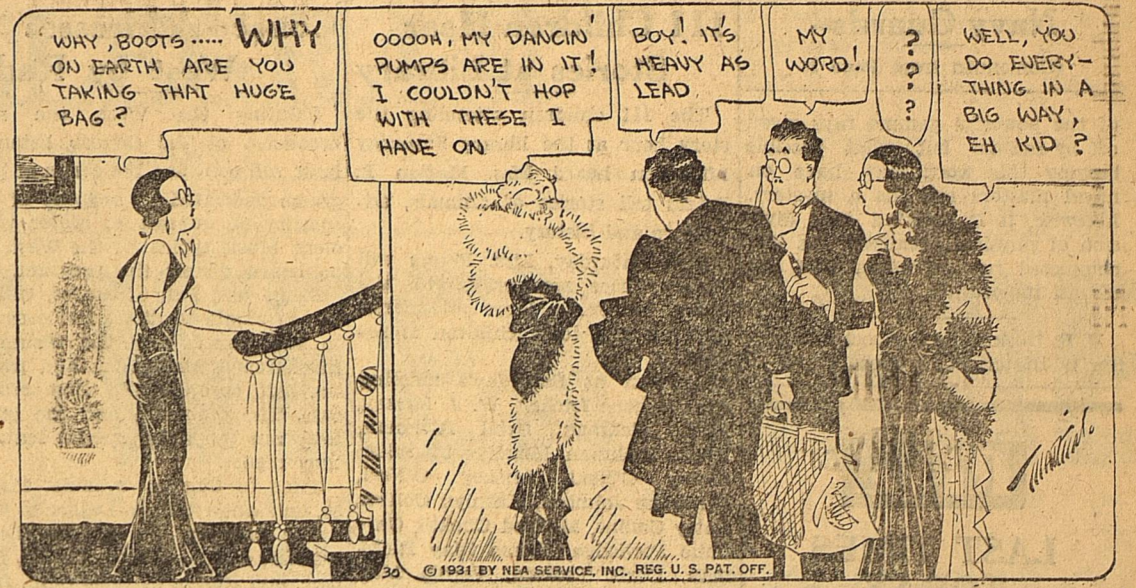

WASH TUBBS

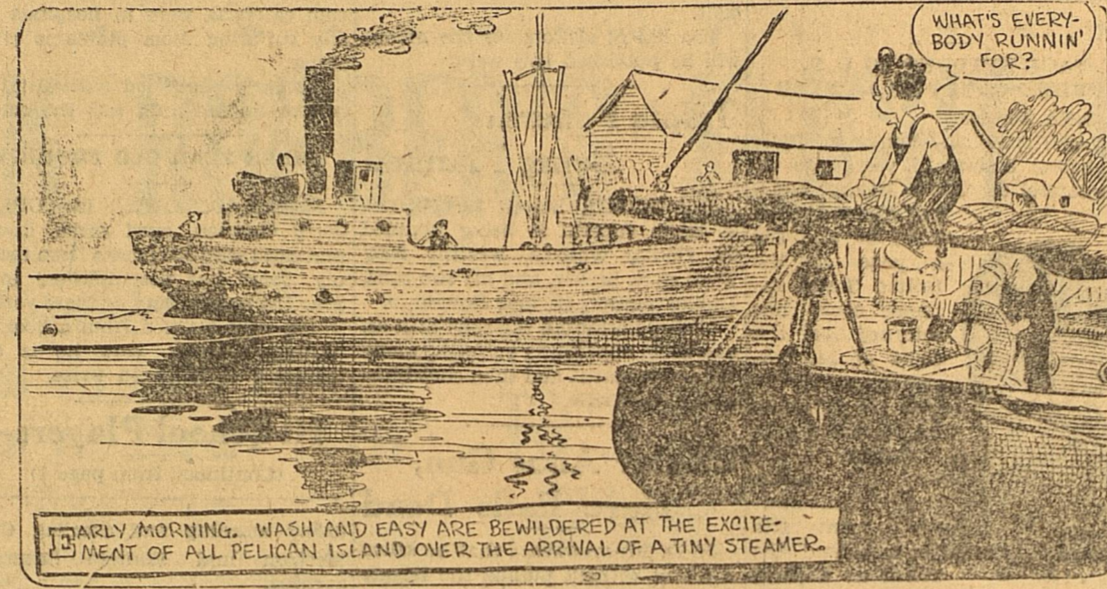

Well, of All People!

By Crane



Want Ads

CLASSIFIED ADVERTISING RATES AND INFORMATION

Cash must accompany all orders for classified ads, with a specified number of days for each to be inserted.

CLASSIFIEDS will be accepted until 12 at noon on week days and 6 p. m. Saturday for Sunday issues.

PROPER classification of advertisements will be done in the office of The Reporter-Telegram.

ERRORS appearing in classified ads will be corrected without charge if notice given immediately after the first insertion.

RATES:
2c a word a day.
4c a word two days.
5c a word three days.

MINIMUM charges:
1 Day 25c
2 Days 50c
3 Days 60c.

FURTHER information will be given gladly by calling—
77

Dr. T. R. Wright
Osteopathic & Medical Physician
Licensed by Texas Board of Medical Examiners
311 Petroleum Bldg.
Telephone 752

15 Miscellaneous

Will pay 25 cents per dozen for live Horned Toads. Write for shipping instruction. Evans, Taxidermist, Phoenix, Arizona. 18-1p

MIDLAND LODGE
No. 623 A.F. & A.M.
Stated communications 2nd and 4th Thursday night in each month. All members and visiting Masons invited.
Harry Tolbert, W. M.
Claude Crane, Secy.

Political Announcements

FOR CITY MARSHAL:
A. J. Norwood (Re-election)
C. B. Ponder
W. H. Wesson
J. H. Stanfield

Stickler Solution

30
solution clear to the eye. This is merely to make the circle. The circle is shown on the diagram in all. In the diagram the strokes are labeled A, B, C, D and E. Stroke A is the circle. Stroke B is the circle. Stroke C is the circle. Stroke D is the circle. Stroke E is the circle. You can draw the above design in 12 continuous strokes. Start at A and follow the directions.

3. Apartments

Furnished

FOR RENT: 2 rooms furnished. \$2.75 per week. All utilities paid. 1100 South Loraine. 17-2p

FOUR rooms; private bath; screened porch; garage; utilities furnished. 501 North Main. 17-3p

FOR RENT: Two and three room apartments or five room house. Reasonable. Phone 26 or 211 South Dallas. 17-3dh

NICE four room apartment in duplex. Private bath and garage. 411 North Marlenfield. 18-3z

4. Apartments

Unfurnished

TWO unfurnished apartments. Modern. Close in. Garage. Apply 206 North Marlenfield. 17-3p

10. Bed Rooms

BEDROOM for rent; modern; price reasonable. Have no children. 608 South Loraine. 18-3p

BOARDERS and rooms or table board for men. 101 East Ohio.

11. Employment

WANTED: Unencumbered lady or school girl to care for baby evenings in exchange for board and room. Apply 714 West Storey. 17-3p

Flowers
for all occasions
Funeral designs a specialty
MRS. L. C. WATERMAN
721 W. Kansas Phone 802
or phone Big Spring 1083

Southland Greyhound Lines, Inc. Daily Schedules

East Bound	West Bound
10:55 A. M.	10:50 A. M.
1:55 P. M.	2:40 P. M.
6:40 P. M.	6:35 P. M.

The schedule to Fort Worth and East—1:10 A. M.
The schedule to El Paso and West—3:35 A. M.

Connections west to El Paso and Los Angeles, East to Fort Worth, Dallas, North out of Peecos to Carlsbad, Carlsbad Caverns, Roswell and Denver. North to Lamesa, Lubbock and Amarillo. South to San Angelo and San Antonio. Special buses everywhere at any time. Ten per cent discount on round trip tickets.

FRECKLES AND HIS FRIENDS



Mystery!

By Blosser

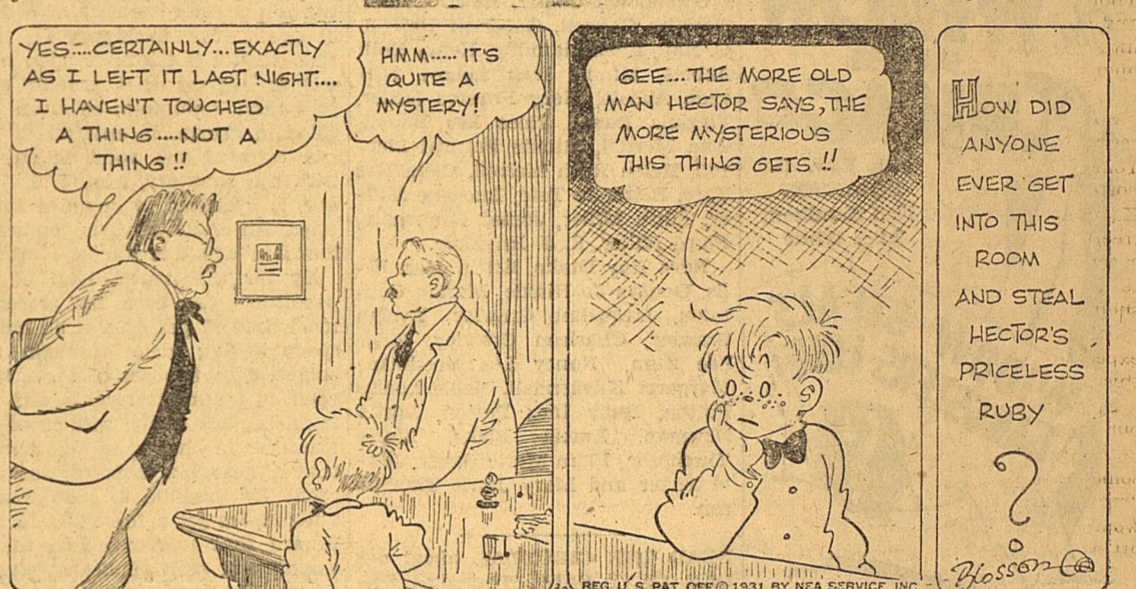

SALESMAN SAM



Get Busy, Mussolini!

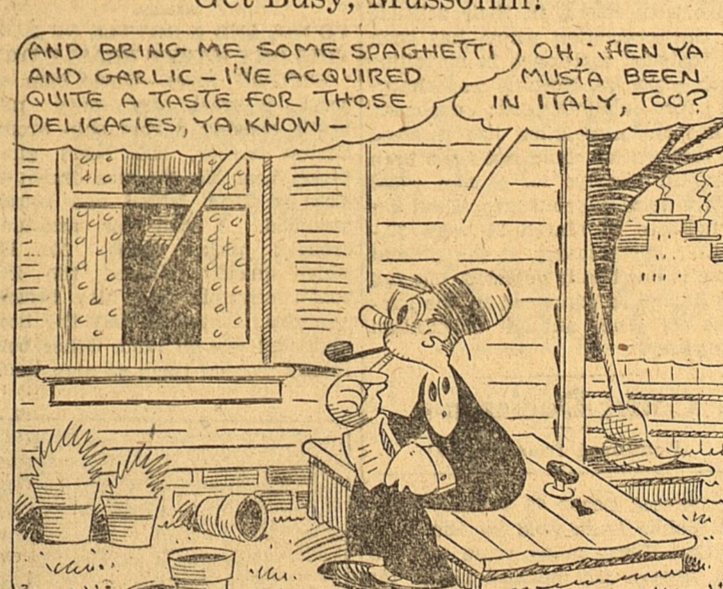

By Smal

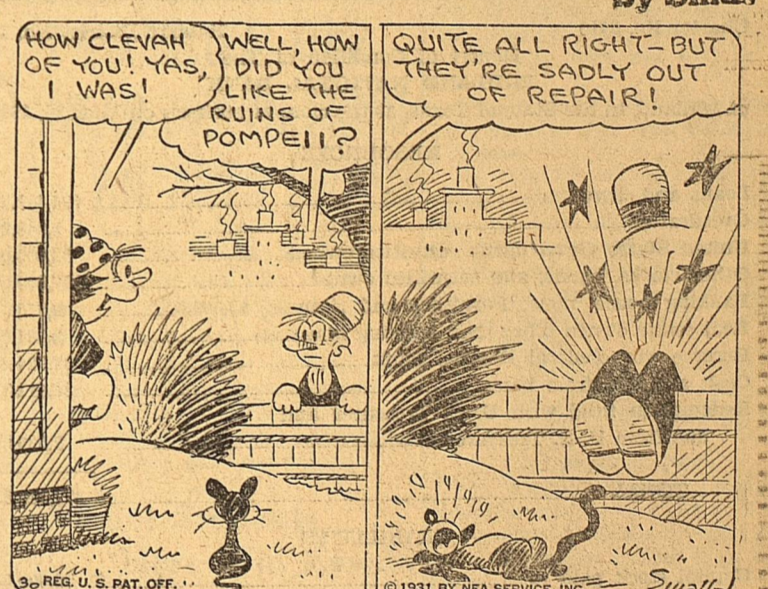

OUT OUR WAY

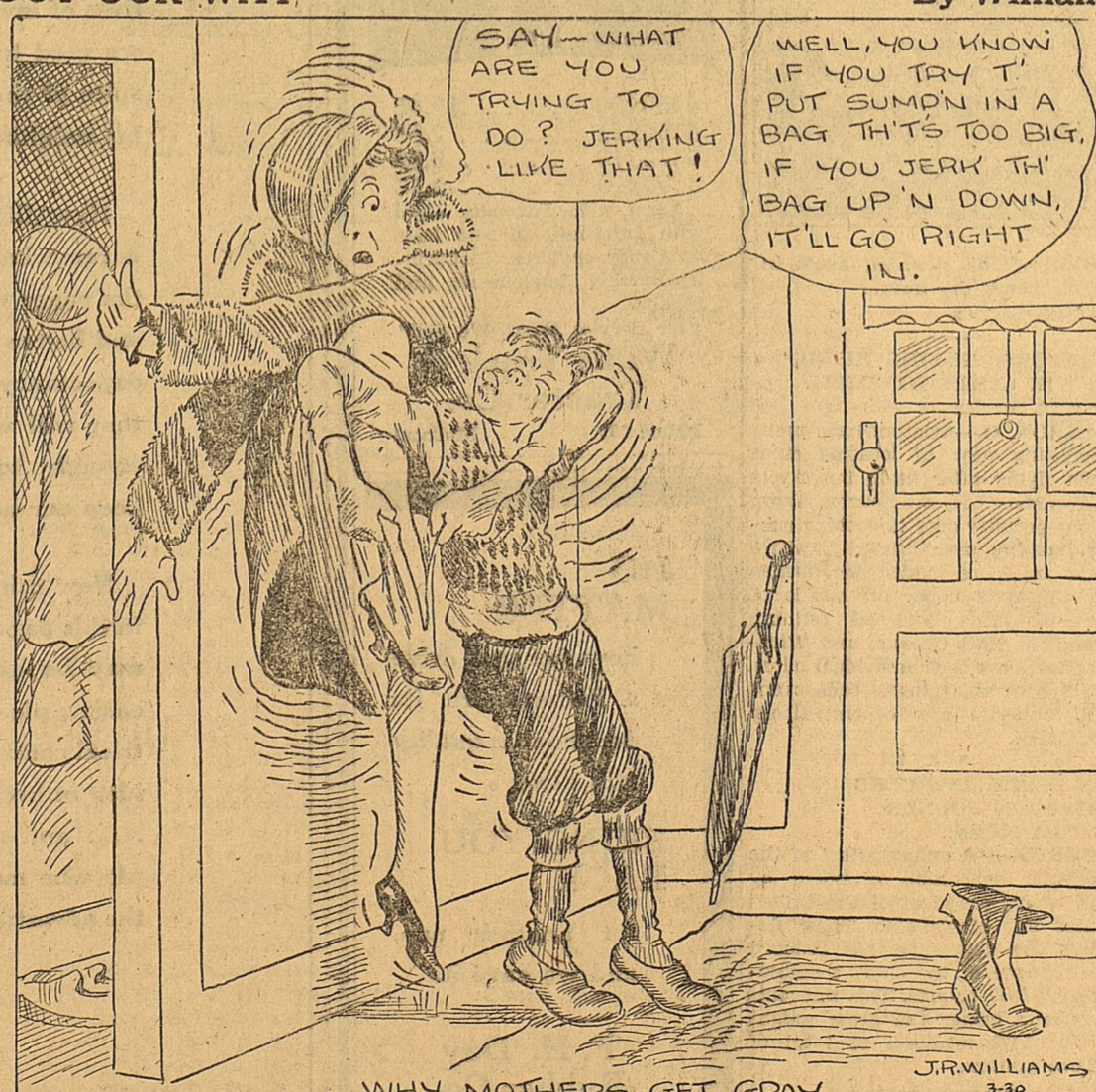

By Williams OUR BOARDING HOUSE

By Ahern

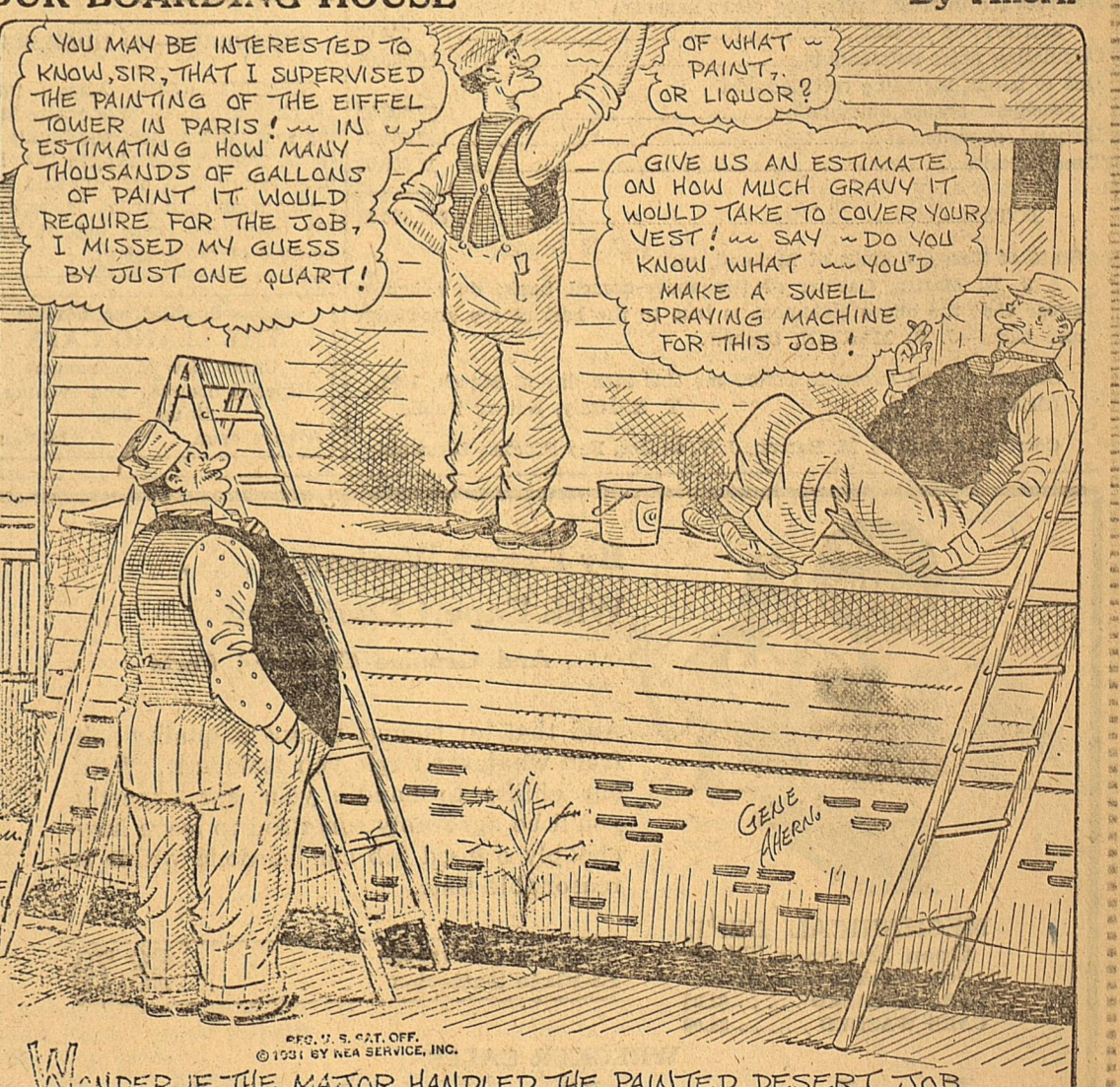

REG. U. S. PAT. OFF. WHY MOTHERS GET GRAY. © 1931 BY NEA SERVICE, INC.

REG. U. S. PAT. OFF. WONDER IF THE MAJOR HANDLED THE PAINTED DESERT JOB. © 1931 BY NEA SERVICE, INC.

