

The Hansford Plainsman

volume 7, NO. 43

THE HANSFORD PLAINSMAN, SPEARMAN, TEXAS 79081

SUNDAY, AUGUST 22, 1976

Poker run at Perryton Sun.!

A poker-run on motorcycles, will be held at Perryton, this Sunday. This is a benefit run, for Mrs. Clarence Pettitt. The poker runs will be held at the Ochiltree County Fairgrounds, 15 West, in Perryton. The time of the run will begin at 1 p.m. and total seventy-five miles. 50-50 drawing and entry fee will be \$2.00 per driver, plus 25 cents per motorcycle and \$1.00 per rider. You are invited to take your motorcycle to Perryton this Sunday and enter this benefit run in memory of former Spearman man, Clarence Pettitt.

Donations for the Poker Run, have been made from the following: Thriftway Grocery, Ideal Grocery, First State Bank, Gordon's Drug, Evelyn's Beauty Shop, The Spearman Reporter, Cates Men and Boys Wear.

Scouts Slate Hamburger Fry

There will be a hamburger fry for all Scouts Troop 151 and boys 11 years old who want to join the scouts and their parents. Also all boys interested in Cub Scouting, Pack 149, and their parents are invited. Den mothers and assistant scout masters and committee-men, etc., are also invited. The fry will be at the swimming pool city park at 6:30, Wednesday, August 25th. Everyone is asked to please bring some cookies; everything else will be furnished.

Scoutmaster Stumpf and Roy Bulls, Cubmaster, will be on hand, along with the following cooks: Harold Howerter, Bob Farr, Dwight Summers; and these men are rated as the top cooks in the world!

Walter Johnson Receives Degree

Walter E. Johnson of Gruver is a centennial graduate of Texas A&M University. Johnson, who received his undergraduate degree in mathematics, is the son of W. L. Johnson of Star Route. Texas A&M had a total of 1,034 summer graduates, a record for the state's first public institution of higher learning which is now in the midst of its centennial.

Paul Gumfory Rites Pending

GRUVER -- Paul Gumfory, 52, died Thursday in Spearman.

Funeral arrangements have been tentatively set for 10:00 A.M., Saturday at the First Christian Church. Ed Brown Funeral Home in Borger has the service.

Mr. Gumfory had been a Gruver resident 28 years. He was a farmer and owned an insurance agency. He was a member and elder in the First Christian Church. He was a 32-nd degree Mason and was senior warden in the Masonic Lodge. He was a member of the Gruver Lions Club, the Shriners and BPOE. He served as a Navy Seabee in World War II.

Survivors include the widow, Ruth; four sons, Jerry of Las Vegas, Nev., Gary of Spearman and Tommy and Larry, both of Gruver; and six grandchildren.

12-year Old Dies In Crash

GRUVER -- A 12-year-old Gruver girl was pronounced dead at the scene about 3:55 p.m. yesterday when the pickup truck she was driving rolled over twice after apparently striking a soft shoulder on a county road 2.7 miles west of Gruver.

Dead is Pamela Jo Clawson. Her father and brother, passengers in the pickup, were both treated and released at Hansford County Hospital in Spearman.

Highway Patrolman John Sims of Spearman said the Clawson girl was traveling south on the road and no other vehicles were involved.

Her brother, Rodney Dale Clawson, 10, was seated between his sister and his father, Rodney D. Clawson, 43, and both apparently sustained minor injuries, Sims said.

Miss Clawson was a student in Gruver public schools.

Services are pending at Henson Funeral Home in Guyton, Oklahoma.

The list of survivors were incomplete late last night.

School Menu

MONDAY, AUGUST 23:
Barbeque on a Bun
Tri-Taters-Catsup
Baked Beans
Celery Sticks
Birthday cake for summer birthdays
Milk

High School Choice
Tuna Salad Sandwich

TUESDAY, AUGUST 24:
Salisbury Steak-Catsup
Buttered Potatoes
Whole Kernel Corn
Cole Slaw
Strawberry Shortcake
Yeast Batter Bread-Butter
Milk

High School Choice
Oven Fried Liver

WEDNESDAY, AUGUST 25:
Corndogs-Mustard
Macaroni-Cheese Casserole
Green Beans
Cantelope Wedge
Peanut Butter Blends
Hot Rolls-Butter

High School Choice
Steak Fingers-Catsup

THURSDAY, AUGUST 26:
Chicken & Noodles
Mashed Potatoes
English Peas
Congealed Fruit Salad
Hot Rolls-Butter
Milk

High School Choice
Pizza

KIDS To Be Incorporated

K.I.D.S. of Spearman will be incorporated into K.I.D.S. Individual Development of Spearman and Hansford Co., Inc. for organizational purposes and to protect against personal liabilities of the members and sponsors.

THE FIRST MEETING of the members of K.I.D.S. of Hansford Co., Inc. will be held on Tuesday September 7, 1976 at 7:30 p.m. in the Spearman City Hall, for the purpose of reading and approving the by-laws; electing a board of directors and election of officers. All interested parties are welcome and urged to attend. All original members, sponsors and board members are especially urged to attend.

Band News

Vic Kyler
Director
Mike Newsom
Assistant Director

Mike Newsom comes to Spearman from Oklahoma City, Oklahoma and is a native of the state - graduated from Southwestern Oklahoma State University in Weatherford, Oklahoma. He has taught in Seiling, Oklahoma, Woodward, Oklahoma, and Altus, Oklahoma. He recently has held the position of Youth Director at the South Memorial Baptist Church before coming to Spearman. Everyone is looking forward to having Mr. Newsom in our Band Program. He is married and his wife, Peggy, is a Registered Nurse and will be employed at Hansford Hospital. They have 2 boys, Chris & Jeff, ages 2 and 1.

Back it on down,
And don't get tense;
Come on channel jockeys,
Key up for this nonsense.

The Big Lynx has called,
Our jamboree is to begin;

Spearman's doors are open,
Classes are here again.
Halls of Spearman High,
Our home twenty will be;
Our ten-seven is on,
Let's ten-sixty three.

Sitting in class,
Then roger the lore;
Until the last bell rings,
Drop the hammer for more.
Eighty to you forty-fours,
Now is the time to stop;
Ten-ten for now,
See you on the flip flop.

poem by terry schneider



Greg Wilson, son of Mr. and Mrs. David Wilson, of Waka, Texas, has donated his entire Indian artifact collection, to the Stationmaster's House Museum. Greg graduated from Spearman High School in 1975 and is currently studying anthropology and geology at West Texas State University, Canyon, Texas. The total number of pieces includes 200 to 300 arrow heads, scrapers, knives, and all types of Indian artifacts including some pottery. All of these have been found in Hansford County, including one very important midland point, circa 11,000 years ago. Hansford County is covered in sites and WTSU Anthropology Society plans to excavate these in the near future. Jack T. Hughes, head of Anthropology, WTSU, has assisted Greg in classifying and dating this material which is now on view at the local museum.

Greg is pictured above assorting some of the pieces for the Stationmaster's Museum, in Spearman. Mrs. Harold Shaver, Sec. of the Historical Society looks on!

YOUTH BOXING PROGRAM

COMMUNITY BUILDING

ALL AGES

AUGUST 23, 5:00 P.M.

Representative To Be Here

Comptroller of Public Accounts Bob Bullock announced that a representative from his Amarillo office will be in Spearman August 25, 1976, to answer questions from taxpayers and provide assistance in filing tax returns.

Bullock said Enforcement Officer Jerrell Thaxton will be at the County Court House in the District Court Room from

1:00 to 5:00 PM.

"I hope local merchants will take this opportunity to get any questions they have about the sales or franchise taxes answered," said Bullock. "A little straight information can save us both headaches."

The Amarillo Field Office, headed by Bill Teague, serves Hansford, Sherman and Ochiltree counties.

Members Attend Camp

David Evans, Jr. Class, attended the annual Music Camp at Southwestern Oklahoma State University in Weatherford, Oklahoma during the last week in June. He received instruction in alto saxophone and various other music courses.

Others attending Music Camps included Brenda & Glenda Cook, Alicia Mahanay, Pam Grayson, and Tish Platt. These girls attended the Texas Tech University Band Camp in Lubbock where they received instruction in Twirling, Drum Majoring, and Instrumental Music Classes. There were over 1400 students attending the Tech Band Camp from throughout the state of Texas. Alicia Mahanay was selected as a student captain for next

year's band camp, and Glenda Cook was selected as the outstanding girls dorm resident of Hulen Hall from a total of over 400 girls living in this dormitory. The Camp was held during the 2nd & 3rd weeks in July.

Vic Kyler, Lynx Band Director, has spent most of the summer instructing various band camps at Southwestern Oklahoma State University in Weatherford, Oklahoma during the later part of June. He then traveled to Lubbock, Texas where he served for two weeks in July as the Head Boys Dorm Counselor and director and also as the Director of Student Recreational Activities for the entire camp personnel of over 1400 students.

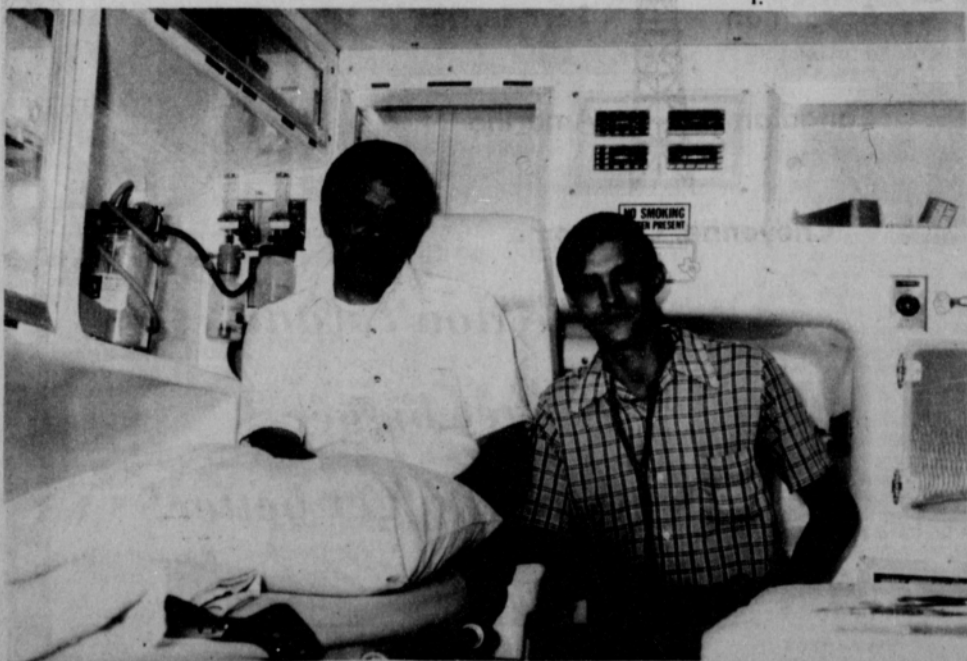

Emergency medical corps members Chuck Rigdon, and Ronnie Antalec of Spearman, are shown with their new ambulance and equipment. These men underwent 128 hours of training, plus 16 hours of emergency receiving training at Amarillo. Spearman has the outstanding emergency medical team in the Panhandle area.

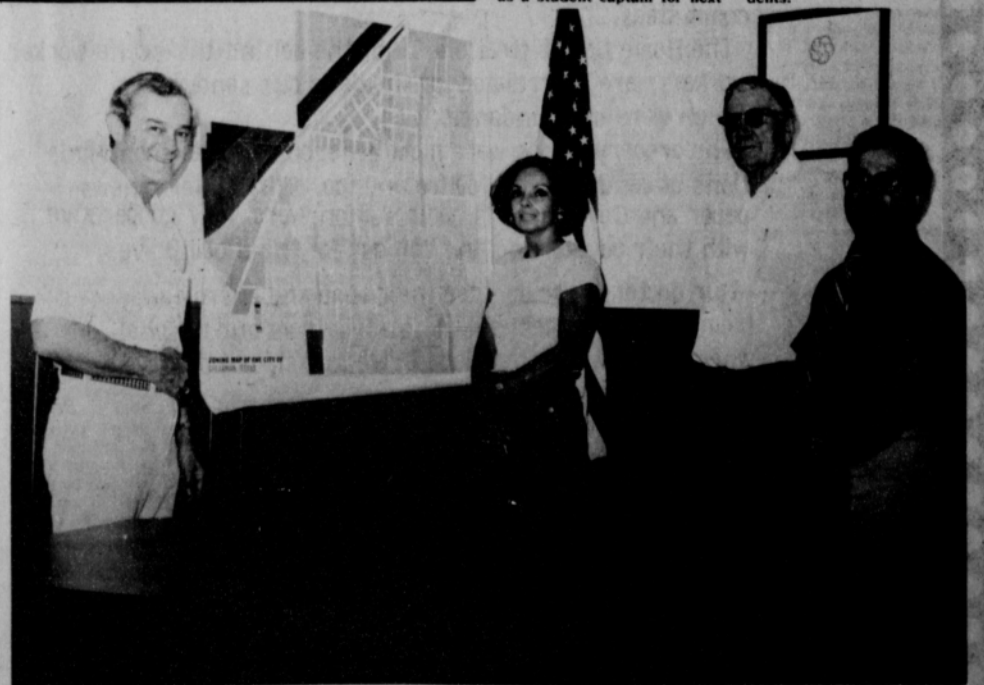

Brown Hudson, and his planning and zoning commission for the city of Spearman are pictured above. They include Charlene Bulls, Guy Fuller and James Cunningham. This is one of the most important boards in the city of Spearman, and they are doing a great job. We salute them...



Smithsonian Institute Receives Coins

The Smithsonian Institution, Washington, D.C., today received set number one of the solid 18 kt. gold edition of the official state medal collection of the Bicentennial Council of the Thirteen Original States.

Dr. Vladimir Clain-Stefanelli and Mrs. Elvira Clain-Stefanelli, curator of numismatics, The Smithsonian, received the matched presentation set of the 13 official state bicentennial medals from William T. Louth, Chairman of the board, Medallic Art Company, of Danbury, Conn., the official medalists. Joining in the presentation was Greg Jones, general manager of East Coast Coin Exchange, Atlanta, Ga., the official distributors.

The matched set, the first complete high relief set of the official medals, will be added to the Smithsonian's priceless collection of coins and medals and will be part of future displays on the bicentennial.

The Bicentennial Council brought the 13 separate state bicentennial commissions and three different medalists together to make this unique collection possible.

Louth noted that both the solid 18 kt. gold edition as well as the solid bronze edition have been sold out and are no longer available from the official medalists. Some gold sets, however, may still be available from banks and the official distributor, East Coast Coin Exchange.

Carol Booth To Receive Degree

Carol Joan Booth of Spearman, Texas is among Texas Christian University students who expect to complete degree requirements and receive degrees during summer commencement on Aug. 20.

The event will begin at 7:30 p.m. in TCU's Daniel-Meyer Coliseum. Presiding will be Chancellor J. M. Moudy. Some 400 earned bachelor's, master's and doctoral degrees will be awarded.

Three honorary degrees will be conferred during the ceremony.

Booth will be receiving the Bachelor of Science degree in nursing.

SICK LIST

Patients in Hansford Hospital are Anna McGary, James Ray Bulls, W. D. Davidson, Julia Vasquez, Francis Sims, Ethel Cookston, Emma Melser and Cecelia Randall.

Dismissed were Ruth Gumbroy, Tommy Messer, Brad Hardesty, Johnette Lee, Hayt Biles, David Beavers, Joe Day, Lufe Chetwood, Brenda Yancey, W.E. Sparks, Charles Beck and Sheila Howeter.

County Agent's Report

Worms can attack pleasure horses and reduce the animals' performance, warns Jim Kuykendall, county agent with the Texas Agricultural Extension Service.

- He offers the following tips to help prevent parasitism.
- Practice proper manure disposal. Compost manure before spreading, or spread on ungrazed areas. Remove manure frequently from corrals, pasture lots and stalls.
- Mow and harrow pastures regularly.
- Avoid overstocking pastures.
- Rotate pastures for grazing.
- Graze young animals separately from older horses.
- Provide bunks, mangers or racks for feeding hay and grain to avoid contact with manure.
- Practice a complete horse parasite control program with your veterinarian.

How can you tell if your horse is infected with worms?

A wormy horse is dull and inactive and has a dry, rough hair coat, points out Kuykendall. The animal becomes anemic, showing bleached mucous membranes, and colic may develop.

The cycle starts when adult female worms in the animal's digestive tract produce great numbers of microscopic eggs which are passed in the manure. Tiny larval worms hatch out, crawl onto pasture plants, and are eaten by horses while grazing. The larvae become adults and the cycle repeats itself.

Drugs control parasites in horses by removing adult worms from the digestive tract. All horses on the premises should be included in a long-range control program under the supervision of a veterinarian, contends Kuykendall.

Extra riders on farm equipment account for many farm accidents each year, points out Jim Kuykendall, county agent for the Texas Agricultural Extension Service.

A large share of the victims

Twenty-five "Big Wheels" of the Gruver Schools with some from neighboring towns as well--better known as the School Bus Drivers--are presently engaged in taking a concentrated twenty-hour Bus Safety Drivers' Course.

School Bus Drivers Take Safety Course

Department of Public Safety, each of those participating will become certified School Bus Drivers.

Included among those taking this important course this year are Bill Duncan, Elton Steelman, Ray Etter, Ron Blasingame, Charles Haight, Damon Ladd, James Dorman, Rick Arrington, Gerald TeBeest, Bob Haggard, Oran Burton, Ken Baker, Lloyd Looper, Tony Henry, Dave Arrington, Jeff McAhren, Steve Burselson, Bill Persinger, Stocky Lamberson, F. G. Crofford, Dick Sumpter, and Ted TeBeest, all from Gruver; Burt Williams and George Franklin, Spearman; and Gary Banta, Morse.

Give thanks that the lives of many of our children are in the capable hands of these drivers who care--you do your part--drive safely so that everyone has a chance to live.

"An old man in a house is a good sign."
Benjamin Franklin

Insurance Corner

How Long A Widow?



Men really ought to marry women older than themselves. But because they don't - the typical husband is about four years older than his mate - and because females live about five years longer than males the average wife can expect close to a decade of widowhood.

A widow must make financial decisions in a hurr. If her emotions rule at this tragic moment she may spend thousands of dollars unnecessarily. Since few wives are emotionally prepared for the sudden and devastating experiences of becoming a widow, a thoughtful husband can do much to ease these pressures.

It's false kindness to avoid talk of death. Face up to the facts. Discuss openly financial facts, wills, insurance. Have your wife meet your advisors - your insurance agent, lawyer, banker and get to know them. In a crisis it's always best to deal with friends-not just names.

This information has been brought to you as a public service by John R. Collard, Jr., your one stop answer to complete business and personal insurance protection. Life, home, auto, group insurance and profit-sharing plans. See John R. Collard, Jr., 405 Davis St., Telephone 659-2501.

of such accidents are small children who should not even be allowed near farm machinery operations.

Most motorized farm equipment has no provisions for safely carrying passengers other than the operator. Trailing implements and vehicles are not meant for hauling people, warns Kuykendall. Rider falls from farm equipment can be eliminated only by keeping riders off the equipment in the first place.

Because of the risks involved, farm and ranch operators should not permit extra riders on farm equipment--especially youngsters and others not involved in the job at hand. This is the first big step in reducing accidents resulting from riders on farm equipment, emphasizes Kuykendall. Operators should also mount "No Riders" stickers on farm equipment to serve as a daily reminder to abide by and enforce this rule.

It all boils down to paying more attention to the working environment as far as safety is concerned and recognizing the fact that riders have no place

on farm equipment, cautions Kuykendall.

Bridge Club

The Grand Slam Bridge Club met Thursday, August 19th in the home of Mrs. Butch Lasater.

High score was won by Mrs. Bob Pearson, second high was won by Mrs. Tom Latta, low was won by Mrs. Wayne Garrett and the Bingo Prize was won by Mrs. Monty Blackman.

Delicious refreshments were served by Mrs. Lasater to guests, Mrs. Kent Guthrie, Mrs. Bob Pearson and Mrs. Tom Latta, and to members, Mesdames: Ted Godfrey, Roy Flowers, Clark Mires, S.B. Sheets, Monty Blackman, Ed Zschiesche, Wayne Garrett and Lynn Cook.

Next meeting will be September 16th in the home of Mrs. Ed Zschiesche.

A fine touch for homemade cole slaw: season with a dressing base of herb vinegar plus celery seeds and ground marjoram or basil.

146

Bulletin Board

PINTS

Baker & Taylor Drilling Company wants to thank everyone involved with the Red Cross Blood Drive.

Edith Smith, Hospital Auxillary President, worked numerous hours acting as liaison between the Auxillary and the Red Cross, setting up the Catholic Parish Hall and attending to the infinite number of details involved with a blood drive.

The volunteers did an excellent job running a smooth seemingly effortless operation. These ladies worked long and hard hours at the Blood Drive and setting up different committees.

The Home Demonstration Club, the behind-the-scene worker workers, are appreciated for the delicious sandwiches which were in abundance.

The grocery stores were most generous in their contributions of candy, juice, coffee and ice. Billy Miller's newspaper and Coy Palmer's radio station were very cooperative with their advertising and "plugs" for the Blood Drive.

Our doctors who donated their time and energy away from their practices and the nurses from our hospital who came down to the Blood Drive to help out deserve a special pat on the back.

Then there were the donors without whom there would have been no blood drive. Everyone's attitude and fellowship was the best. Donors like Mrs. Bennie Beeson who gave her eighth pint of blood Thursday (that makes ONE GALLON). Baker & Taylor employees and their families contributed approximately one-fourth of all the blood drawn Thursday. We are very proud of our people in Hansford County.

We "did good" - Spearman, Morse and Gruver - Next Year Let's Get Bigger and Better.

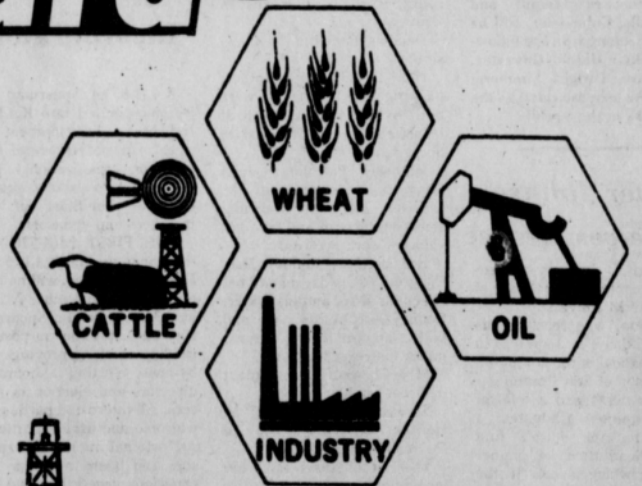

Spearman Perryton
Canadian Amarillo
Cheyenne, Oklahoma

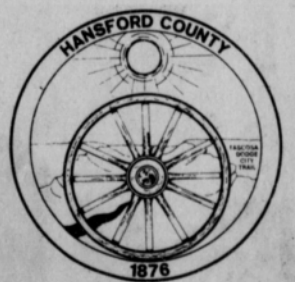

We don't want
to get bigger
We want to get better!



WANT ADS

Boxwell Bros. Funeral Home and Flower Shop
Day - Night Phone 659-2212
Spearman, Texas

O. J. ROOK
Phone 274-4968
PAINTING - INDUSTRIAL RESIDENTIAL
FREE ESTIMATES
ACOUSTICAL CEILINGS
CARS AND TRUCKS

YOUR LOCAL USED COW DEALER: SPEARMAN BI* PRODUCTS. Seven days a week dead stock removal. Please call as soon as possible. 659-3544.
8-rt

Hansford Lodge
1040 A.F.&A.M.
W. M. George Young
Sec. Cecil Biggers
2nd & 4th Mondays

SERVICES

Hansford County
Planned Parenthood
26 S. Haney
659-2483
Spearman
Mon. - Fri.
8 A.M. to 12 Noon
30S-rt

Custom fertilizing and any type of farming.
W. B. Barnes
659-3493

For Sand Domestic Wells call
W. V. Block, 935-4088 at
nights, Dumas.
24-rt

CUSTOM FRAMING* ANY SIZE. Over 100 samples, moulding, also mats cut.
C&B STUDIO
205 Main
Spearman
23-rt

PORTABLE DISC ROLLING
call
DAVID McINTYRE
659-3782
.118 1/2 N. James
Spearman, Texas 79081
19-rt

KIRBY SALES & SERVICE of
Spearman, 912 S. Bernice.
659-2797.
30-rt

GRADER* Dozer, and Drag Line Work. Call Lee Roy Mitchell, Gruver, 733-2384.
28-rt

Custom Farming. Reasonable rates. Call Jack McWhirter, Phone 659-2249 or 659-3308.
13S-rt

NEED MARY KAY COSMETICS. Call 2751 after 5:00 P.M.
30S-rt

Certified Piano Tuning, August 30th through September 4th, \$25. Call 659-2264 for appointment.
40s-3tc

STEAM RINSE AND VAC MACHINE available for rental at Gordon's Drug, \$15.00 per day. Call 2141 for reservation.
39s-rt

Miscellaneous FOR SALE

FOR SALE: '65 Chevrolet 2 1/2 ton truck, 5000 miles on new 327 engine. Four speed with 2 speed single axle, dual saddle tanks. Call Canadian 323-5233 or 323-6375 after 5. 36rt

FOR SALE: 1972 Super Beetle. Radio, heater, clean. \$1,575.00 659-3054.
40-2tc

FOR SALE: Tenor Sax, good condition, call 659-2621.
37-8tp

FOR SALE: Green beans, black eye peas, beets, and okra. Phone 2144.
40-4tc

Dempster Shovel Drills, Repairs and Improvements. Rebuilt Drills. Wilson Implement Company - Vega, Texas 79092. 806-267-2181.
33-20tp

FOR SALE: Back Hoe, new rear-built transmission and rear end. In good shape. Jim Eller, 659-3169 or 3533.
31-rt

FOR SALE: One '73 250 Yamaha and 8 foot pool table. Call 659-3508.
40-rt

FOR SALE: Low Profile "CB" antenna for vans, mobile home, motor homes. \$69.95-Harold Groves, 14 So. Haney, 806-659-3027.
39-6tp

FOR SALE: Alto saxophone \$125.00. Cornet \$50.00 Both in good condition. Old model 12 Winchester 12 gauge shotgun. \$275.00 for all items, or best offer on any of the items. Call 339-6924.
40-4tc

FOR SALE: Chair and sofa, \$50.00. Call 659-3409.
40S-1tp

Good used clean bricks. Call Louis Meisner, 659-2764 or 2712.
40s-3tc

FOR SALE: 140 yards used carpet. Mostly brown and white tweed. Call 3175.
40-rt

CORNET-King Cleveland 602, bought new and used 9 months. Excellent conditions. Call 659-3078, after five.
40s-2tc

FOR SALE: 6 bedroom home, utility room, garage. Also as a package or separately, frost-free refrigerator, electric self-cleaning range, washer-dryer, dishwasher, 733-2117.
40s-2tc

Suburban, builder designed custom home. Close to High School. Sunken den, cathedral ceiling, open stairs, balcony inside and out, brick cooking center. 3 bedrooms, 3 1/2 baths, & basement, 3400 sq. ft. See it to believe it. Craig Hutchison, 659-3089.
38-rt

FOR SALE: Price reduced, on 3 bedroom home near school, attached garage, fenced yad. carpets. Shown by appointment. Emmett R. Sanders, Realtor, 659-2516, nights 659-2601.
31-rt

FOR SALE: Brick office building, central heat & air, large lot, plenty of parking, ideal for doctor's clinic, located just west of hospital at 7th & Roland. Emmett R. Sanders, Realtor, 659-2516, nights 659-2601.
29-rt

FOR SALE: 3 bedroom house, garage. 659-3304.
30-rt

FOR SALE: 3 Bedroom house, plus large basement, has nice fruit trees on 100 ft. lot, plenty of space for low-budget living. Emmett R. Sanders, Realtor, 659-2516, nights 659-2601.
36S-rt

FOR SALE: Large lot at 12th & Archer Streets; choice residential location. Emmett R. Sanders, Realtor, 659-2516; nights 659-2601.
26-rt

FOR SALE: 1972 Super Beetle. Radio, heater, clean. \$1,575.00 659-3054.
40-2tc

FOR SALE: Tenor Sax, good condition, call 659-2621.
37-8tp

FOR SALE: Green beans, black eye peas, beets, and okra. Phone 2144.
40-4tc

Dempster Shovel Drills, Repairs and Improvements. Rebuilt Drills. Wilson Implement Company - Vega, Texas 79092. 806-267-2181.
33-20tp

FOR SALE: Back Hoe, new rear-built transmission and rear end. In good shape. Jim Eller, 659-3169 or 3533.
31-rt

FOR SALE: One '73 250 Yamaha and 8 foot pool table. Call 659-3508.
40-rt

FOR SALE: Low Profile "CB" antenna for vans, mobile home, motor homes. \$69.95-Harold Groves, 14 So. Haney, 806-659-3027.
39-6tp

ED WHEELER REAL ESTATE
Homes - Farms - Commercial

659-2613 Days
659-2951 Nights

Crawford Addition, 3 bedroom, 1 3/4 bath, Central heat and air, double car garage made into den, extra large lot, fenced, nice storage building.
39s-rt

Cotter Street, 3 bedroom, 1 3/4 bath, nice utility, office, new carpet, must see to appreciate.
39s-rt

FOR SALE: 100 ft. Crawford Addition lot on the Spearman-Gruver Highway, utilities in, includes small office building, priced for quick sale. Emmett R. Sanders, Realtor, 659-2516, nights 659-2601.
35S-rt

FOR SALE: Charming 3 bedroom, 2 bath home; attractive carpet throughout; large living-din area; electric kitchen; double attached garage; concrete patio; fenced yard; shown by appointment only. Emmett R. Sanders, Realtor, 659-2516, nights 659-2601.
35-rt

FOR SALE: See this home with 3 bedrooms, 2 baths, living room, dining room, kitchen with built-in cabinets, den and office or workshop. Nice carpet and panelling. For the family needing lots of room at an affordable price. Emmett R. Sanders, Realtor, 659-2516, nights 659-2601.
38S-rt

FOR SALE: 3 Bedroom, bath & half home, attached garage, patio, fenced yard, refrigerated air, carpets, dishwasher, disposal, electric cooktop and oven, excellent condition throughout, shown by appointment only. Emmett R. Sanders, Realtor, 659-2516, nights 659-2601.
37-rt

FOR SALE: Chair and sofa, \$50.00. Call 659-3409.
40S-1tp

Good used clean bricks. Call Louis Meisner, 659-2764 or 2712.
40s-3tc

FOR SALE: 140 yards used carpet. Mostly brown and white tweed. Call 3175.
40-rt

FOR SALE: Price reduced, on 3 bedroom home near school, attached garage, fenced yad. carpets. Shown by appointment. Emmett R. Sanders, Realtor, 659-2516, nights 659-2601.
31-rt

FOR SALE: Brick office building, central heat & air, large lot, plenty of parking, ideal for doctor's clinic, located just west of hospital at 7th & Roland. Emmett R. Sanders, Realtor, 659-2516, nights 659-2601.
29-rt

FOR SALE: 3 bedroom house, garage. 659-3304.
30-rt

FOR SALE: 3 Bedroom house, plus large basement, has nice fruit trees on 100 ft. lot, plenty of space for low-budget living. Emmett R. Sanders, Realtor, 659-2516, nights 659-2601.
36S-rt

FOR SALE: Large lot at 12th & Archer Streets; choice residential location. Emmett R. Sanders, Realtor, 659-2516; nights 659-2601.
26-rt

FOR SALE: 1972 Super Beetle. Radio, heater, clean. \$1,575.00 659-3054.
40-2tc

FOR SALE: Tenor Sax, good condition, call 659-2621.
37-8tp

FOR SALE: Green beans, black eye peas, beets, and okra. Phone 2144.
40-4tc

Dempster Shovel Drills, Repairs and Improvements. Rebuilt Drills. Wilson Implement Company - Vega, Texas 79092. 806-267-2181.
33-20tp

FOR SALE: Back Hoe, new rear-built transmission and rear end. In good shape. Jim Eller, 659-3169 or 3533.
31-rt

FOR SALE: One '73 250 Yamaha and 8 foot pool table. Call 659-3508.
40-rt

FOR SALE: Low Profile "CB" antenna for vans, mobile home, motor homes. \$69.95-Harold Groves, 14 So. Haney, 806-659-3027.
39-6tp

FOR SALE: See this home with 3 bedrooms, 2 baths, living room, dining room, kitchen with built-in cabinets, den and office or workshop. Nice carpet and panelling. For the family needing lots of room at an affordable price. Emmett R. Sanders, Realtor, 659-2516, nights 659-2601.
38S-rt

FOR SALE: 3 Bedroom, bath & half home, attached garage, patio, fenced yard, refrigerated air, carpets, dishwasher, disposal, electric cooktop and oven, excellent condition throughout, shown by appointment only. Emmett R. Sanders, Realtor, 659-2516, nights 659-2601.
37-rt

FOR SALE: 3 Bedroom, bath & half home, attached garage, patio, fenced yard, refrigerated air, carpets, dishwasher, disposal, electric cooktop and oven, excellent condition throughout, shown by appointment only. Emmett R. Sanders, Realtor, 659-2516, nights 659-2601.
37-rt

FOR SALE: Chair and sofa, \$50.00. Call 659-3409.
40S-1tp

Good used clean bricks. Call Louis Meisner, 659-2764 or 2712.
40s-3tc

FOR SALE: Nice 3 bedroom, 2 bath brick home on Barkley St. Attached garage, fenced yard, central heat and air, carpeted throughout, electric kitchen, dishwasher & disposal. Vacant and ready for you. Emmett R. Sanders, Realtor, 659-2516, nights 659-2601.
34-rt

HELP WANTED

HELP WANTED: Plains Restaurant, Plains Shopping Center; come by in person. Spearman, Texas.
40-rt

WANTED

WANTED: Customers, both men and women, for VANDA BEAUTY COUNSELOR products. Call Joyce Sparks, 733-2724, for beauty consultation and free facial.
40-6tc

WANTED: Front end loader operators, truck drivers to help in silage pit. Call 3642.
40-rt

Need a Tractor Driver? Call the Employment Office, 659-3330.

babysitting done in my home, hot lunches and good care.
2067.
40-2tc

FOR RENT
FOR RENT: VA approved trailer space. 659-3000 after 5:00.
39s-rt

LBL Trailer Spaces-540 Monthly. 50' x 150' Lots. Trailers also for rent. Call Manager 659-2617.
40-rt-T only

BUSINESS OPPORTUNITIES

WANTED to own and operate candy and confection vending route. Spearman and surrounding area. Pleasant business. High profit items. Can start part time. Age or experience not important. Requires car and \$1495 to \$4795 cash investment. For details write and include your phone number: Department BVV, 3938 Meadowbrook Rd., Minneapolis, MN 55426.
40-2tp

ONE OF A KIND: Our 13-year history has proven a KWIK KAW WASH to be one of the highest investment return businesses known. We provide financing, site analysis, construction and service. Call Mike Slevin collect (214) 243-3521.
39-6tp

LEGAL NOTICE

Kids Individual Development of Spearman and Hansford Co., Inc., shall admit members or visitors of any race to all the rights, privileges, programs and activities of the corporation and shall not discriminate on the basis of race, creed or color or sex in the administration of its educational policies, admission policies, use of facilities, access to materials or to buildings.
KIDS INDIVIDUAL DEVELOPMENT OF SPEARMAN AND HANSFORD CO., INC.
by: Nancy Phillips, Secretary.

Card of Thanks
It has been said that prayer is the gate which swings open to God and that faith is the "white cane" for blind existence. Without these two assurances the past few days would have been much more difficult to bear. To those who spent so much time in prayer for Steve our gratitude is unending.
To Dr. Thomas, the nurses at the hospital, the ambulance drivers, thank you for all you did. To all those who called, sent flowers, cards, came to visit and numerous other acts of kindness "Thank You." Our prayer is that God will bless each of you in a special way.
Steve and Debbie Thomas
F.W., Betty & Leas Thomas
David and Donna Thomas
Debbie Connelly
Mr. & Mrs. James Wright
Mrs. Bill Wallis
Mrs. Elba Thomas

FOR SALE: 4 bedroom, 2 bath. 508 Cluck St., 733-2938, \$19,500. Gruver, Texas.
39-4tp

FOR SALE: 3 BR house, 811 S. Roland, Call 659-2736.
33S-rt

FOR SALE: 3 bedroom stucco house, 2 baths, den, double garage, located on 3 lots. Mobile Home and old rental included in deal. Emmett R. Sanders, Realtor, 659-2516, nights 659-2601.
40-rt

FOR SALE: By owner. Large 3 bedroom home, 1005 S. Barkley. Phone 659-3510.
40S-4tp

REDUCED \$28,500
708 S. Townsend, 3 bedrooms, 2 full baths, 1731 sq. ft. Carpeted, drapes, central heat and air, two water heaters, disposal, built-in dishwasher and stove. Phone 806-359-1372. Open House Sunday, 12 to 6.
HOUSE FOR SALE: 708 Cotter Drive, 659-2624.
40s-rt

Mobile Homes FOR SALE
FOR SALE: 14x72 unfurnished mobile home. Call 3021 after 6 p.m.
33S-rt

K.I.D.S. of Hansford Co., Inc. gratefully acknowledges the many fine contributions made in memory of David Dear, Marcus Connelly, and Fred Sanders.
I wish to take this means of thanking each one who has been so thoughtful of me during my long illness. It means so very much to know that so many have shown their Christian concern and it does much to lift my spirits when I'm feeling low, then receive cards, flowers and visits from my friends in Spearman.
Thanks so much,
Emma McGuirk,
Magic Plains Nursing Home Borger.

prevent cattle from grazing large areas because of their spray leaves, explains Kuykendall.
If possible, especially with beef cows, graze a pasture heavily just before mowing in order to use all the forage available. In many cases animals will eat some weeds and tall grasses which would be wasted if mowed before grazing.
Rather than mowing all of your pastures at one time and removing the forage and then getting poor regrowth due to dry weather, try mowing one-third to one-half of your pastures every 10 days to two weeks. Kuykendall adds.

News For Veterans
Q- For an individual who enters on active duty with an undergraduate and graduate degree, are there any provisions in VA regulations which allow that individual to receive cash settlement for his or her GI Bill educational benefits?
A- There is no provision for a cash settlement in lieu of the GI Bill allowance for a veteran who doesn't use the educational benefits.
Q- My husband passed away five years ago and an application for burial benefits was never filed. Could I file a claim for burial benefits now?
A- Application for the benefit must be made within two years from the date of the permanent burial of the veteran, or within two years from the date of correction of military records.
Q- My VA pension benefits as a child of a deceased wartime veteran were terminated due to my marriage. My marriage has been terminated. I have returned to school and have not yet reached my 23rd birthday. Am I again eligible to receive VA benefits as a child?
A- Yes, as long as you meet all requirements as a child. Contact the nearest VA office for complete information.
Q-Are veterans of World War I eligible for GI home loans?
A- No, but certain World War I veterans are eligible for low downpayment loans insured by the Federal Housing Administration.

Gladiola Flower Club Met
The Gladiola Flower Club met Thursday, August 19th in the home of Mrs. Coy Palmer. President, Mrs. Gordon Cummings presided over the meeting.
Guest speaker, Mrs. Bert Sheppard reviewed the book "Village Horse Doctor" by Ben K. Green.
Mrs. Garland Head won first with her specimen and with her arrangement.
The Nominating Committee for next year's officers are: Mrs. Garland Head, Chairman and Mrs. Marcus Larson and Mrs. Lloyd Buzzard.
Delicious refreshments were served by Mrs. Palmer to guest, Mrs. Bert Sheppard and to members, Mesdames: Clois Baker, Wallace Berner, John Brown, Gordon Cummings, Garland Head, M. D. McLaughlin and Claude Newell.
Next meeting will be September 2nd in the home of Mrs. Tommy Reger.

Airman Joe Lewis Graduates
An official at Sheppard AFB, Tex., has announced the graduation of Airman Joe D. Lewis from the U. S. Air Force's accounting specialist course conducted by the Air Training Command.
Airman Lewis, son of Mr. and Mrs. Billy R. Lewis of 105 Mackenzie, Stinnett, Tex., is now trained in the principles of Air Force Accounting and control systems, and will serve at Lackland AFB, Tex. Completion of the course enables the airman to receive academic credits through the Community College of the Air Force.
The airman is a 1975 graduate of Stinnett High School.

Mow Now For Weed Seed Production
For producers who haven't sprayed pastures to control weeds, mowing in late summer is a good means of reducing weed seed production, says Jim Kuykendall, county agent for the Texas Agricultural Extension Service.
Mowing will prevent or slow down weed seed production, and it also removes old mature forage so plants can produce new tender regrowth.
Weeds use water and fertilizer needed by pasture plants. They also shade pasture plants and slow their regrowth. Some weeds, such as thistles, also

Panhandle Assoc. of Soil & Water Conservation To Meet
The Panhandle Association of Soil and Water Conservation Districts will meet August 25, beginning at 10 a.m. in the Shriners Club Building in Pampa announced Don Rader, president of the organization.
Dr. John Shipley, a research economist and head of the Etter Research Farm at Etter, Texas will present a program on the experimental results of irrigation on the high plains.
During the business session, districts will have the opportunity to submit resolutions to be acted on at the state meeting of soil and water conservation district directors in McAllen on October 12-14.
Frank Gray, member of the Texas State Soil and Water

WOMEN'S BOWLING ASSOCIATION TO HAVE ORGANIZATIONAL MEETING.
The Hansford County Women's Bowling Association will have their annual organizational meeting August 30 at 7:30 P.M. at Martin's Steak Gardens. Leagues will be organized and a new league for Wednesday morning will be discussed. All women in Hansford County interested in Bowling are invited to attend this meeting.

WANTED
SCHOOL CUSTODIANS
contact
SUPERINTENDENT OF SCHOOLS
Gruver, Texas
Phones:
733-2001 day
733-2927 evenings

WANTED
SCHOOL CUSTODIANS
contact
SUPERINTENDENT OF SCHOOLS
Gruver, Texas
Phones:
733-2001 day
733-2927 evenings

WANTED
SCHOOL CUSTODIANS
contact
SUPERINTENDENT OF SCHOOLS
Gruver, Texas
Phones:
733-2001 day
733-2927 evenings

WANTED
SCHOOL CUSTODIANS
contact
SUPERINTENDENT OF SCHOOLS
Gruver, Texas
Phones:
733-2001 day
733-2927 evenings

WANTED
SCHOOL CUSTODIANS
contact
SUPERINTENDENT OF SCHOOLS
Gruver, Texas
Phones:
733-2001 day
733-2927 evenings

WANTED
SCHOOL CUSTODIANS
contact
SUPERINTENDENT OF SCHOOLS
Gruver, Texas
Phones:
733-2001 day
733-2927 evenings

WANTED
SCHOOL CUSTODIANS
contact
SUPERINTENDENT OF SCHOOLS
Gruver, Texas
Phones:
733-2001 day
733-2927 evenings

WANTED
SCHOOL CUSTODIANS
contact
SUPERINTENDENT OF SCHOOLS
Gruver, Texas
Phones:
733-2001 day
733-2927 evenings

WANTED
SCHOOL CUSTODIANS
contact
SUPERINTENDENT OF SCHOOLS
Gruver, Texas
Phones:
733-2001 day
733-2927 evenings

WANTED
SCHOOL CUSTODIANS
contact
SUPERINTENDENT OF SCHOOLS
Gruver, Texas
Phones:
733-2001 day
733-2927 evenings

WANTED
SCHOOL CUSTODIANS
contact
SUPERINTENDENT OF SCHOOLS
Gruver, Texas
Phones:
733-2001 day
733-2927 evenings

WANTED
SCHOOL CUSTODIANS
contact
SUPERINTENDENT OF SCHOOLS
Gruver, Texas
Phones:
733-2001 day
733-2927 evenings

WANTED
SCHOOL CUSTODIANS
contact
SUPERINTENDENT OF SCHOOLS
Gruver, Texas
Phones:
733-2001 day
733-2927 evenings

WANTED
SCHOOL CUSTODIANS
contact
SUPERINTENDENT OF SCHOOLS
Gruver, Texas
Phones:
733-2001 day
733-2927 evenings

WANTED
SCHOOL CUSTODIANS
contact
SUPERINTENDENT OF SCHOOLS
Gruver, Texas
Phones:
733-2001 day
733-2927 evenings

WANTED
SCHOOL CUSTODIANS
contact
SUPERINTENDENT OF SCHOOLS
Gruver, Texas
Phones:
733-2001 day
733-2927 evenings

WANTED
SCHOOL CUSTODIANS
contact
SUPERINTENDENT OF SCHOOLS
Gruver, Texas
Phones:
733-2001 day
733-2927 evenings

WANTED
SCHOOL CUSTODIANS
contact
SUPERINTENDENT OF SCHOOLS
Gruver, Texas
Phones:
733-2001 day
733-2927 evenings

WANTED
SCHOOL CUSTODIANS
contact
SUPERINTENDENT OF SCHOOLS
Gruver, Texas
Phones:
733-2001 day
733-2927 evenings

WANTED
SCHOOL CUSTODIANS
contact
SUPERINTENDENT OF SCHOOLS
Gruver, Texas
Phones:
733-2001 day
733-2927 evenings

WANTED
SCHOOL CUSTODIANS
contact
SUPERINTENDENT OF SCHOOLS
Gruver, Texas
Phones:
733-2001 day
733-2927 evenings

WANTED
SCHOOL CUSTODIANS
contact
SUPERINTENDENT OF SCHOOLS
Gruver, Texas
Phones:
733-2001 day
733-2927 evenings

WANTED
SCHOOL CUSTODIANS

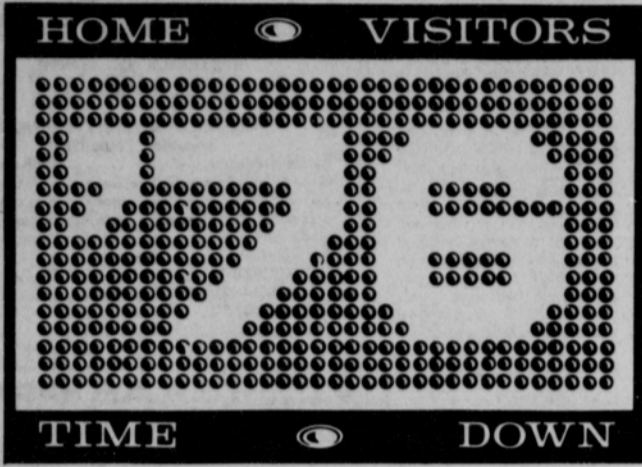

LINE-UP

81-Scot Martin-150 lbs.
End - Sophomore

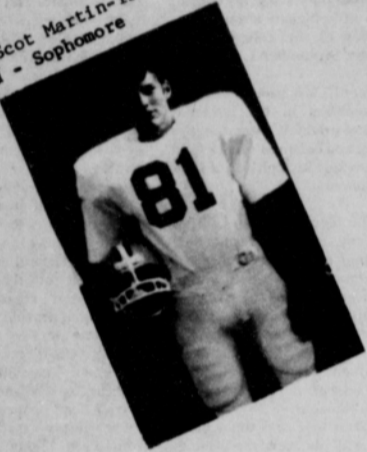

42-Rick Morris-147 lbs.
Halfback - Senior



37-Kent Hargis-150 lbs.
Fullback - Senior



41-David Lesly-145 lbs.
Halfback - Senior



30-Mike Bodey-152 lbs.
Fullback - Junior

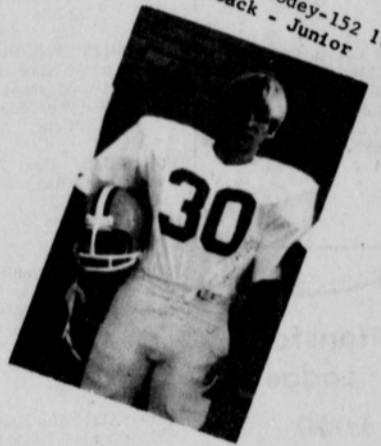

Managers: Ken Prachar
Band Director: Vic Kyler
Cheerleaders: Cindy Hamilton, Brenda Wadsworth,
Karen Dennis, Robin Denham, Christy Collier,
Shari Fox, Valerie Hagerman
Mascot: Connie Moore



84-John Holman-167 lbs.
End - Senior



77-David Ortega-165 lbs.
Tackle - Sophomore



13-Scott Sherwood-160 lbs.
Quarterback - Sophomore



70-Bo DeArmond-243 lbs.
Tackle - Senior



67-John Reneau-167 lbs.
Guard - Sophomore



Cates Men & Boys Wear
659-3426

4- Tex Grain
Spearman, Texas
659-3796

Chamber's Dry Goods
Ladies Wear
659-3424

White House Lumber Co.
306 Davis
659-2818

Anthony Electric
If it's Electric-Call Us
659-2441

B & B Farm Industries
703 Collard
659-2551

Jr. Lusby "Cats"
W. Gruver Hwy.
Spearman, Texas
659-3766

Wardrobe Cleaners
302 Main
Spearman, Texas
659-2953

Speartex Grain Co.
514 Collard
659-3711

Consumer Sales Co.
421 W. Kenneth Ave.
Spearman, Texas
659-2012

Lady Fair
Plains Shopping Center
659-3215

Pierce Water Well Service
113 S. Brandt
659-3358

LINE-UP

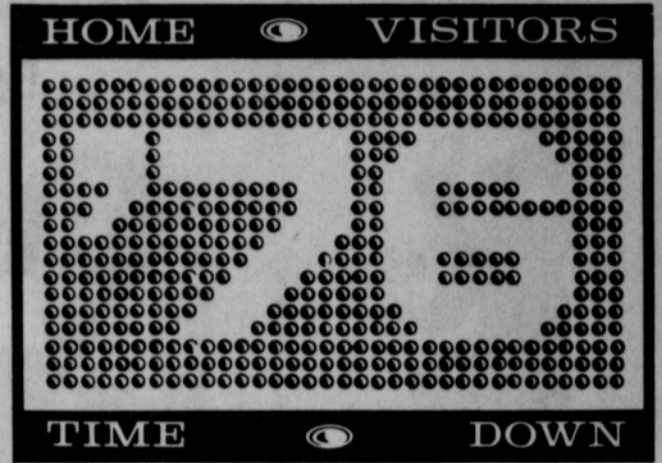

51-James Whitaker-155 lbs.
Center - Sophomore

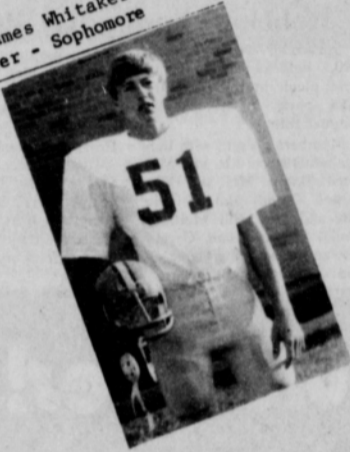

68-Johnny Kenny-155 lbs.
Guard - Sophomore

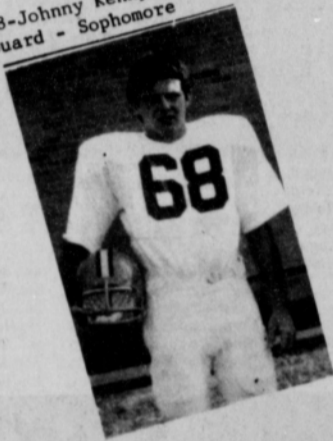

45-Sam Boone-148 lbs.
Halfback - Sophomore



61-Jed Meisner-202 lbs.
Guard - Junior



40-Tommy Barber-163 lbs.
Halfback - Junior

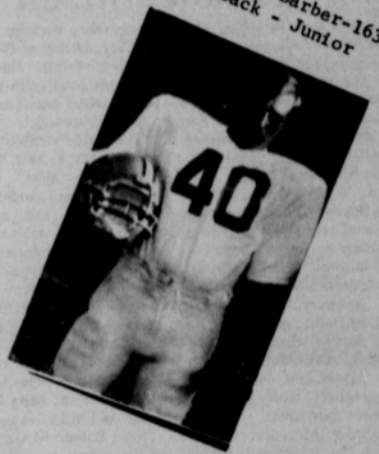

Superintendent: James Cunningham
Principal: Eddy Clemmons

Coaches: Greg Sherwood, Ed Moore,
Dennis Tomlin, Chuck Steele,
Windy Williams, Bill Hamilton,
Kenneth Friemel
Trainer: Curtis Beasley

58-Ed Pogue-181 lbs.
Center - Senior



10-Randy Reid-143 lbs.
Quarterback - Junior



31-Zane Newton-165 lbs.
Halfback - Sophomore



78-Todd Brock-162 lbs.
Tackle - Sophomore



87-Jim Jones-171 lbs.
End - Junior



Daco Lease & Well Service
659-2290

Hansford Implement Co.
Hwy. 207 659-2712
Spearman, Texas

B Brock Insurance Agency
659-2514

Equity Elevators
104 Collard
Spearman, Texas
659-2420

The Bunkhouse
210 S. Main 659-2476
Spearman, Texas

R. L. McClellan Grain Co., Inc.
228 Collard
659-3223

Corner Service Station
101 MAIN
659-2722
Spearman, Texas

R. L. McClellan & Sons, Inc.
203 Collard
659-2343

Lil' Lynx Shoppe
312 Main 659-2608
Spearman, Texas

P. A. Lyon Insurance Agency
222 MAIN
659-2516

Gruver State Bank
GRUVER
733-5061

Dairy Queen
700 - S. Highway 207
Spearman, Texas 79081

Continental Singers To Perform Here



Johnny Johnson will direct the CONTINENTAL SINGERS AND ORCHESTRA in a concert of contemporary Christian music on August 23 at 7:30 p.m. at the First United Methodist Church of Spearman.

Mr. Johnson is now in his fourth year with the Continental Singers. He was the assistant director for the 1973 and 1974 tours, having traveled throughout the United States, the Bahamas, Northern and Southern Europe. In 1975 he directed the group that appeared throughout England, Scotland, Belgium and Holland.

As well as serving as Talent Director on the full-time Continental Singers staff since

1973, he also serves as Minister of Music for a Southern California church.

A graduate of Oral Roberts University with a degree in Christian Education, Mr. Johnson served as director of both the Chapel Music Program and as assistant director of the Concert Choir. He was also the Director of Education and Youth in a large church in Tulsa before joining the Continental Singers.

In addition to Johnny's directing ability, he is also an accomplished vocalist, appearing as a soloist numerous times in both California and Oklahoma. While in college he sang the lead role in musical productions, and was the featured soloist at the

Oklahoma State Jr. Miss Pageant.

Under Mr. Johnson's direction, the Continental Singers will present an exciting selection of contemporary gospel songs, hymn and anthem arrangements, spirituals and praise songs. During their 75-day tour, the Continental Singers will perform daily, traveling from coast to coast across the United States. Also, they will spend three weeks in Europe touring throughout England, Scotland and Belgium.

Continental Singers is a presentation of Continental Ministries of Thousand Oaks, California, Cam Florida, President.

Jaycee Corner

The Spearman Jaycees met Tuesday, August 17th in the Community Building.

President, Rusty Tindell presided over the meeting.

The Jaycees will meet with the C.B. Spearhead Breakers Club on Friday, August 20th at 8:00 P.M. in the home of Ben Cook, 201 S. Endicot to discuss and finalize plans for OPERATION: LABOR DAY REST STOP. Any interested party or club who is interested in helping should contact Jaycee President, Rusty Tindell at 3653 or Spearhead Breakers President, Phillip Stumpf at

3002.

Tentative date for the next Field trials is set for Sunday, October 17. For further information on the field trials, contact Claude Owens.

Members present at the meeting were Rusty Tindell, Fred Groves, Keith Kelp, Ronnie Bullard, Robbie Shields and William King.

Next meeting will be August 31st at the Community Building.

"The most useful virtue is patience." John Dewey

Baptist Women Meet

The Baptist Women Study Group met Wednesday, August 18th in the home of Mrs. Glen Hiller.

President, Mrs. J. L. Denman presided over the meeting.

Mrs. Joe Novak led in prayer for the sick.

The Prayer Calendar was read by Mrs. Woodville Jarvis, followed by prayer for the birthday missionaries, led by Mrs. Hiller.

Mrs. Mable Edwards was in charge of the Mission Study on the Bahamas. She was assisted by Mesdames: Joe Novak, Glen Hiller, L.L. Anthony, Fred Holt, J. L. Denman, Arthur Adkison, Ed Hutton and Woodville Jarvis.

The meeting was closed with prayer by Miss Altha Groves.

Delicious refreshments were served by Mrs. Hiller to members, Mesdames: Woodville Jarvis, A.F. Loftin, Ed Hutton, Joe Novak, J. L. Denman, Fred Holt, Mable Edwards, L.L. Anthony, Arthur Adkison and Altha Groves.

Next meeting will be an all day work day making quilts Wednesday, August 25th in the home of Mrs. J. L. Denman.

You are invited to a
Bridal Shower honoring
Pam Thomas
daughter of Dr. & Mrs. James Thomas
Tuesday, August 24th
7:30-9:00 p.m.
B & B Industries, Friendship Room
Hostesses:
Mesdames:
R. E. Lee Max Baggerly
Eldon Carroll Don McLain
Billy Boatwright Bill Eting
R. C. Porter M. C. Guthrie
Lawton Guthrie M. D. McLaughlin
Don Allen George Stephenson
Ed Garner F. B. Schubert
David Thomas
No invitations being sent
40-2tp

Rebekah Lodge Has Picnic

Spearman Rebekah Lodge 290, held an ice cream and cake picnic at the swimming pool park on Wednesday, August 18th.

Members present with their husbands were: Mr. and Mrs. Cecil Slater; Mr. and Mrs. James Kenney and Melanie; Mr. and Mrs. Bill McBride; Tonja, Dwayne and Gerald; Mr. and Mrs. Elmer Longley, and their grandchildren.

Stacy, Scott and Jerret Swan; Mr. and Mrs. Noah Quinn; Mrs. Evelyn Kingsley; Mrs. Nell Morley; Mrs. Ruth Caro, Mrs. Moe Shaull and Mr. Ernest Newcomb.

Guests were: Mr. and Mrs. Steven Slater, Scott, Kim and Jeanie; Mrs. Richard Laird, Jerry and Jeff; Mr. and Mrs. Charles Littlejohn; Mrs. Harriet Shufeldt and Mrs. Bennie Beeson.



Patschke-McCloy Vows Solemnized

Susan Carol Patschke and Rex Walter McCloy were united in marriage Saturday, August 21st at 3:00 P.M. in the Farwell Methodist Church.

Parents of the couple are Mr. and Mrs. Gil Patschke of Farwell and Mr. and Mrs. Thane McCloy of Morse.

Rev. W. W. Walker of the First Baptist Church in Morse officiated over the double ring ceremony performed before a candelabrum arch holding aqua tapers and intertwined with greenery, aqua carnations, and white gladiolas. The arch was flanked by two smaller candelabrum with aqua tapers and intertwined with greenery, white gladiolas and aqua carnations.

Organist, Margaret Aycock played the traditional bridal chorus and wedding march and accompanied soloist, Lyn Blankenship, who sang "Wedding Prayer" and "Walk Hand in Hand".

Given in marriage by her father, the bride wore a formal gown of white sheer polyester. Heavy Venice lace overlaid the fitted bodice and formed the cap and cuff of the sheer shepherd sleeves. The lace was then repeated at the hemline of the A-line skirt above a wide flounce, then the skirt extended into a chapel length train. The bride carried a cascading bouquet of white roses, stephanotis, spider mums and greenery.

Matron of honor, Mrs. Steve Blair, and bridesmaids, Julie Adams and Diane McCloy were attired in formal gowns of light aqua polyester, fitted at the waist with a tie belt and featuring a short cape. The attendants wore white picture hats and carried bouquets of aqua carnations, white gladiolas and baby's breath.

Attendants for the groom were: Best Man, Steve McCloy and Ushers, Neil Phillips and Ron Box.

Mrs. Patschke chose for her daughter's wedding a softly draped peach floor-length gown, which was accented by

a cemelia corsage. Mrs. McCloy, mother of the groom, chose a formal floor-length pink knit gown with matching jacket, which was accented by a cemelia corsage.

The Bride's table was covered with a lace and net floor-length skirt, centered with a silver candelabra of aqua tapers and cascading flowers. The table was set with silver appointments and was accented by a four-tier white wedding cake. Serving at the Bride's table were Marcy Macurak, Joyce McGee and Barbara Rhode.

Hostesses for the reception were Mrs. I. W. Quicel, Mrs. Howard Crook, Miss Lisa Howard, and Miss Jeanne Berry.

Miss Bonnie McCloy, sister of the groom passed out rice bags.

For the wedding trip, Mrs. McCloy chose a black, tan and white tailored suit.

The bride attended Farwell High School and is a graduate of Texas Tech where she majored in Horticulture Therapy.

The groom attended Stinnett High School and is a senior at Texas Tech, majoring in Agriculture Economics.

After the wedding trip, the couple will reside at 5525 4th Street in Lubbock.

United Presbyterian Church News

Sunday Church School every Sunday at 9:45 a.m. at the First Presbyterian Church is for the whole family.

Winston Pressnall of Borger, a candidate for the gospel ministry under the care of Palo Duro Union Presbytery, will be the guest minister on Sunday, August 22 at 11:00 a.m. at the First Presbyterian Church.

Come one, come all, receive the blessing God has for you in these services at the First Presbyterian Church.

200% Guarantee on ALL Meat Purchases!

IDEAL FOOD STORES The home of THIRTY-1 PRICES

FRESH... 100% PURE BEEF

GROUND BEEF
IN 3-LB. PACKAGES OR MORE
59¢
U.S.A. CHOICE BUTCHER BLOCK BEEF \$1.69 LB.
Cube Steaks..... LB. **79¢**

SHANK PORTION... FULLY COOKED
Smoked Hams..... LB. **79¢**

RUMP PORTION ... FULLY COOKED
Smoked Hams..... LB. **89¢**

ASSORTED PORK
Chops..... LB. **\$1.49**

PRICES EFFECTIVE THRU WED., AUGUST 25, 1976. NONE SOLD TO DEALERS. LIMIT RIGHTS RESERVED.

NEW STORE HOURS
MON.-SAT. 8:00AM-9:00PM
SUN. 10:00 A.M. - 7:00 P.M.

OSCAR MAYER VARIETY PACK
Luncheon Meat..... 12-OZ. PKG. **\$1.79**
ARMOUR, MEAT OR BEEF..... 12-OZ. PKG. **69¢**
Skinless Franks..... 12-OZ. PKG. **99¢**
ARMOUR SLICED BOLOGNA OR Sliced Salami..... 12-OZ. PKG. **99¢**
BLUE MORROW COOKED Beef Fritters..... 12-OZ. PKG. **\$1.09**

CAMELOT CUT
GREEN BEANS..... 16-OZ. CANS **489¢**

CAMELOT CREAM OR KERNEL
GOLDEN CORN..... 16-OZ. CANS **389¢**

BEET OR CANE SUGAR..... 5-LB. BAG **93¢**

Cut Green Beans..... 16-OZ. CANS **489¢**

Whole Kernel Golden Corn..... 16-OZ. CANS **389¢**

NEW '100 WINNERS:
Mrs. Robert Allen Garden City, Kansas
Connie Lockwood Hays, Kansas
Annel Wile Borger, Texas

LUCILLE AMOS..... Plover, Kansas
OPAL ANDREWS..... Perryton, Texas
BARBARA CAMPBELL..... Hugoton, Kansas
JOSE BARRERA..... Hereford, Texas
LUELLA MONGOLD..... Gaymes, Okla.
MARY McMILLAN..... Fairview, Okla.
PAULA GARZA..... Spearman, Texas
MRS. TED GODFREY..... Spearman, Texas
FORREST MORRIS..... Liberal, Kansas
LOLA ARMENTROUT..... Garden City, Kansas

NEW '100 WINNERS:
Harley Russell ... Garden City, Ks.
Robert Sexton ... Goodwell, Ok.
Roy L. McDaniel ... Pampa, Tx.
Vesta Roach ... Pampa, Tx.

RED-RIPE Watermelon
FRESH Colorado Peaches **3 LBS. \$1**
CALIFORNIA Red Plums **5¢ LB. 39¢ LB.**

THIRTY-1 Dairy Foods
BLUE BONNET SPREAD..... 2-LB. BOWL **96¢**
Party Snacks..... 6-OZ. PKG. **68¢**
Fresh Dips..... 2 5-OZ. CANS **61¢**

THIRTY-1 Frozen Foods
MINUTE MAN Orange Juice..... 12-OZ. CAN **58¢**
MEADOWDALE Crinkle Cut Potatoes..... 5-LB. BAG **54¢**
CAMELOT Whipped Topping..... 13 1/2-OZ. TUB **73¢**
PET RITZ Pie Shells..... PKG. OF 3-SHELLS 18-OZ. PKG. **44¢**

CAMELOT PINK Grapefruit Juice..... 46-OZ. CANS **289¢**
RAID Solid Insecticide..... 2.7-OZ. PKG. **\$1.79**
GULF Charcoal Lighter..... HALF GAL. **\$1.19**

KRAFT Bar-B-Q Sauce..... 18-OZ. BTL. **49¢**
CAMELOT Pure Honey..... 16-OZ. JAR **48¢**

ARMOUR Vienna Sausage..... 5-OZ. CANS **269¢**
LIPTON ... FAMILY SIZE Tea Bags..... CTN. OF 24 **\$1.08**

IVORY LIQUID Dish Detergent..... 32-OZ. BTL. **99¢**

STAYFREE Mini Pads..... CTN. OF 30 **\$1.38**

If you need a new pump for your private water system, you couldn't make a wiser choice than GOULDS...

We offer the Sub-Surance Protection Plan that assures your new Goulds submersible will withstand the effects of lightning, corrosion and internal abrasive wear for five years. We can do this because:

- The motor has built-in lightning protection!
- The finest materials make Goulds virtually corrosion-proof inside and out!
- Abrasive resistant impellers and water passages are designed for greater efficiency than any other brand!

Tucker Water Well Service

- ★ Submersible Pumps
- ★ Pressure Tanks
- ★ Fittings

All accessories for your Domestic Wells



Gruver FFA member Eva Holt shows off one of her litter of pigs at the FFA pens near Gruver.

Agriculture Gets The Feminine Touch

Women in numbers are entering the world of agronomy—and it has little or nothing to do with ERA! Doors traditionally open to males in agriculture are now swinging open for females. Women are penetrating all areas of agriculture—marketing and sales, service, education, research, veterinary medicine, and government.

Pioneers actually, these women are breaking barriers that maintained women in agriculture should be behind a desk or in a laboratory where their actual brush with producers was minimal. Of course, there have been many women who have been involved with this business of agriculture—have run farms and even have had a say in ranching activities...but for the most part, it has been a man's world.

Don't be too surprised if the next time you attend a growers' meeting that the person telling you how to get rid of Johnson grass or what to do about green bug infestation might just be an attractive girl. Producers in Hall County, Georgia, no longer think it strange to have one Elizabeth Wells advising them on soil conservation.

And don't be shocked if your veterinarian might smell of perfume rather than medication for women are entering and succeeding in all areas of this heretofore male dominated field. Pulling calves and doctoring ailing horses and cows are old hat to Jan Smith and Debra Stator who operate the veterinary clinic in Alpine, Texas.

A clear indicator of this trend is the enrollment in agriculture colleges. The National Association of State Universities and Land-Grant Colleges reported that of the 91,487 students enrolled in agriculture in the fall of 1975, 22,815 (or 1 out of 4) were women, according to an article by Del Deterling in a recent issue of "Progressive Farmer."

It's nothing new really for women to hold degrees in agriculture, but this was the exception rather than the rule. Dr. R. C. Potts, Associate Dean of Agricultural Instruction at Texas A&M states that, "We've had a number of female graduates each of the past several years, but this (1976) will be our biggest crop so far. Nearly 150 of the 730 expected graduates from the College of Agriculture will be women." North Carolina state University issued diplomas to about 157 women Ag graduates this year.

The trend is expected to continue. Of the freshmen signing up for agricultural courses at the University of Arizona last fall (1975), 44 percent were girls and at North Carolina State, the figure was 35 percent.

Dr. H. O. Kunkel, Texas A&M Dean of Agriculture, believes that there has been a change in the way girls view their goals. "They no longer are afraid to go into traditionally male career areas," he states. Other deans credit the increased interest in ecology; the widespread concern for world food production; and the back-to-nature movement.

An interesting fact brought out by Deterling is that a large number of the women in agriculture do not come from farms. Dr. Earl Van Eaton, Assistant Dean at Oklahoma State University, notes that

their institution is getting many freshmen students from high schools in Tulsa and Oklahoma City. A survey of freshmen Ag students at Clemson University in South Carolina showed only one girl out of eight having lived on a farm.

"Surprisingly, many of our women students come from wealthy families. We're getting the daughters of professional people such as doctors and lawyers," says Texas A&M Dean Kunkel. (And aside—there is the well-known (by experience) fact that money is almost a necessity in this science of farming anymore!) Most of these families own farms and ranches, he conjectures, where girls are exposed to cattle and horses.

This just might explain why animal science curricula attract many women students with several animal science departments having 40 to 50 percent female enrollment. Other fields popular with women are biological sciences; ornamental horticulture and floriculture; pre-veterinary medicine; wildlife and fisher science; recreation and parks administration; economics; food technology; and agricultural journalism.

Prejudices to women in agriculture do exist according

to Dean D. W. Zinn of West Virginia University but he feels that there are more agri-business opportunities for women now than ever before. Firm officials, who have no doubts concerning finding capable women, do voice hurdles that need to be overcome.

"Our company believes in lateral transfers to give individuals with management potential a wider range of experience," one regional manager explained. "What's good to be our policy when a married employee is asked to transfer and her husband refuses to move? Can we or should we have different standards for women than we use for men?"

Another problem cited was men and women field employees traveling together. "One of our men told us that if he had to travel with a young, single female, his wife would make him quit his job," another manager said.

A few years from now we may laugh at the barriers, real or imagined, to women breaking into the agricultural profession—but for the present the problems and the search for answers is indeed very real.

Facts and figures in the agricultural world hold true in our own area for one Gruver girl is making quite a name for

herself in the vocational Ag world which has been predominantly male until one Eva Holt, daughter of the Pat Holts of Gruver, arrived on the scene in the Fall of 1974.

Eva, who will be a Junior this year at GHS, has become an accepted and important member of the Gruver FFA Chapter, earning a name for herself and the FF during the two years she has been a member. Mr. Burton, Gruver's Vocational Ag teacher and FFA sponsor said, "She's great and I wish I had many more just like her!"

Eva's summer hog-raising project brought her (and her family) home from the 1976 Olympiads in Montreal in time for the farrowing of Eva's sows. (Eva and her two sons are now caring for 20 piglets at the FFA pens south of Gruver with two getting special "Eva-care" at the Holt Ranch west of Gruver.)

Another facet of Eva's interest in things agriculture is feeding steers. She has exhibited her steers in several of the stock shows and has placed well in each.

It's a great, wide, wonderful world of agriculture—and you'd better believe women are here to stay and be a part of it—thank heavens!

Gruver Rides To Top Honors At Sunray Rodeo

The Gruver Rodeo Teams collected both Top team honors at the first Tri-State High School Rodeo of 1976-77 held at Sunray this past weekend with individual honors coming to the Gruver entrants as well.

Both the Gruver Boys and the Gruver Girls earned the Team Trophies and Teresa Cluck collected 18 points to earn All Around Cowgirl. David Armes with 11 points and Candy Thoreson with 13 points won Reserve All Around Honors. Teresa received a saddle with David and Candy each receiving a ton of horse feed.

Several Gruver students placed in events at the Rodeo including in the Girls Division. Teresa Cluck, 1st in Poles, 2nd in Barrels, 3rd in Goat Tying and 4th in Breakaway; Candy Thoreson, 1st in Barrels, 3rd in Poles, 4th in Goat Tying; Leslyn McLain, 2nd in Steer Riding, 3rd in Barrels, 4th in Poles; Darla Armes, 3rd in Breakaway; and Kay Lynn Scarborough, 5th in Poles.

For the Gruver boys, David Armes, 1st in Ribbon Roping, 2nd in Steer Wrestling; Buster Davis, 2nd in Calf Roping; Toby Bagwell, 6th in Steer Wrestling.

Also participating at the Rodeo for the Gruver Club were Larry Lee Lackey, Eva Holt, and Ricky Cazares.

Thornton Monroe of Hereford received the Boys All Around saddle. Eldon Allen of Spearman and Teresa Thompson of Channing won the coveted Sportsmanship awards.

The next rodeo will be held in Perryton, August 20th and 21st during the Wheatheart of the Nation Celebration. There will be three performances at 8:00 p.m. Friday and Saturday Nights and at 2:00 p.m. Saturday afternoon. Back our Rodeo Club members as they begin another great year of competition.

Vicki was majoring in Technical Office Training and is the daughter of Mr. and Mrs. B.J. Hawkins of 900 S. Townsend, Spearman, Texas and is a graduate of Spearman High School.

Calendar Of Events

- MONDAY, AUGUST 23:**
 - FIRST DAY OF SCHOOL
 - Duplicate Bridge Club—Home of Mr. and Mrs. Butch Lasater.
 - Rotary Club—Martin's Steak Garden
 - Hansford Lodge #1040 A.F. & A.M.—Hansford Lodge Hall
 - TUESDAY, AUGUST 24:**
 - Union Church Missionary Ladies—Union Church
 - Lion's Club—Plains Restaurant
 - Tuesday Bridge Club—Home of Mrs. Tom Sutton
 - Home Demonstration Council—Home Demonstration Club Room
 - Book Review Club—Home of Mrs. Bruce Sheets
 - Xi Zeta Upsilon Beginning Day Breakfast—Home of Mrs. Tom Latta
 - WEDNESDAY, AUGUST 25:**
 - Baptist Women Study Group—Home of Mrs. J.L. Denman
 - United Methodist Women—First United Methodist Church.
 - THURSDAY, AUGUST 26:**
 - Rebekah Lodge #290—I.O.O.F. Lodge Hall
 - Rho Rho Sorority—Home of Mrs. Vernon Pipkin
 - FRIDAY, AUGUST 27:**
 - Spearman Home Demonstration Club—Home of Miss Altha Groves
 - Arts & Crafts Guild
- "Old friends are best." John Selden

4-H Record Book Winners Announced

Twenty four 4-H'ers from throughout Hansford County submitted their record books for county level competition in hopes of winning the right to have their record books forwarded on to district judging.

4-H record books are a compilation of the member's projects and achievements for their past year's work in 4-H activities.

According to County Extension Agents Jim Kuykendall and Peggy Marrs the following members submitted their books for county competition in these areas:

Junior Record Book Division— Food & Nutrition: Cindy Pugh, Denise Doty, Julie Farr
Clothing: Stephanie Friemel, Mary Ann Kenney, Shelly Friemel, Karen Kenney
Food Preservation: Pamela Clawson
Horse: Halee Reed, Hadley Reed, Jon Garnett, Suzanne Hart
Sheep: William Jarvis, Paige Holt, Joel White
Swine: Jimmy Nicholson, Jeff Nicholson, Angela Francis, Rodney Clawson, Jody Bradford, Steven Francis
Agriculture: Scott Henderson

Senior Record Book Division: Horse: Quentin Hart, Andy Francis
Swine: Vana Bradford
Clothing: Anita Walker
County level record book competition was held on August 11 at the County Courthouse. David Graf and Ann Marshall, Hutchinson County Extension Agents, served as official judges.

Earning the right to compete in District level competition were:

Junior Division: Horse-Halee Reed; Sheep-William Jarvis; Agriculture-Scott Henderson; Beef Cattle-Sandy Dry; Swine-Jimmy Nicholson; Food Preservation-Pamela Clawson; Foods & Nutrition-Julie Farr; Clothing-Karen Kenney.

Senior Division: Horse-Quentin Hart; Swine-Vana Bradford; Clothing-Anita Walker.

Record books were judged at District level on August 17 in Amarillo.

Blue ribbon winners were: Halee Reed, William Jarvis, Pamela Clawson and Karen Kenney.

You are cordially invited

to a
Open House
honoring

Mrs. R. B. Archer

on her 80th birthday

Sunday, August 29th

from 2-4 p.m.

402 Archer

40S-3tc

Red Ribbons were awarded to: Quentin Hart, Scott Henderson, Jimmy Nicholson, Julie Farr and Anita Walker. Receiving meritorous service rebbons were: Sandy Dry and Vana Bradford.



Herbs that are easy to grow on a kitchen window include dill, chives, garlic, parsley, shallots and watercress.

A superior coffee is Jamaica Blue Mountain which retailed at \$5.46 per pound in the U.S. in March, 1974.

Pat Walker does give results ... right here in Perryton, Texas!



Introducing Donna Farney ...

Our first patron to become a Before-and-After member for Pat Walker's Figure Perfection Salon, Int'l.

"I NOW WEAR THE SAME SIZE I DID 18 YEARS AGO!"

Mrs. Jerry Farney states, "When hearing of my starting the Pat Walker program, friends commented that I didn't need to lose weight. Now they can see that I did."

My husband noticed a difference after the first six weeks ... and today, I wear the same size I did eighteen years ago when we were married.

Usually in going on a diet I would lose 5 pounds and gain back 6 or 7! But with Pat Walker's plan I have lost 18 1/2 pounds and 3 1/4 inches ... and am still losing."

* Time is running out!
For you to start our program at the \$2.00 rate! September 1st we will increase it to \$3.00.



WHY DON'T YOU SET AN APPOINTMENT FOR YOUR COMPLIMENTARY TREATMENT AND FIGURE ANALYSIS?
It costs you nothing ... no obligation, no binding contract. 806-435-2423

You will be told the cost of your total figure correction—before you ever begin (based on \$2.00 per half-hour treatment).*

Results Guaranteed!

Pat Walker's Figure Perfection Int'l.

514 S. MAIN
PERRYTON, TEXAS
Open Monday thru Friday,
8 a.m. to 7 p.m.



Spearman guide, Don Archer snags a big one

Letter To The Editor

This letter was written to Don Archer's mother. Don is now a guide in Alaska, working for Mike Branham. When Don was 15 years old and a freshman in Spearman High School, he answered an ad in Sports Afield Magazine, and Mr. Branham told him to go ahead and finish high school; and then call him about becoming a guide. After graduation he worked for Tim York Electric in Spearman and from there on to the "Guide" business. This letter is very interesting and we think you will enjoy it, and as we said before it is from Don Archer, formerly of Spearman, Texas.

July 29, '76
Mama, Daddy & Philip
I hope the salmon got there okay. I only had about 15 minutes to get it ready to mail. Now that I have more time I'll tell you about the bear. It was the same one that broke into our cool house the first time. He didn't bother us for about three weeks but he came back and broke into the cool house again. We set a trap in front of the door to scare him off if he came back. He came back the next afternoon, after he broke in that night, and set the trap off but it didn't scare him off for good. That night at 11:00 I got up and went down to check on the planes. The wind was blowing pretty hard and I wanted to make sure the ropes were tight. I had gone down the trail about 20 yards behind my tent when I saw the bear. It was about a 5 1/2 or 6 foot black bear. He was about 30 yards away and he was walking towards me. He had his head down so he didn't see me until I shot. I had a Remington 350 magnum rifle so I wasn't too worried. Mike had told me not to kill it if I saw it but to try and scare it away. If we couldn't scare it then we were supposed to kill it. Well, at the first shot he just stopped and looked at me. At the second shot he turned around and after the third shot he started for the trees. I fired one more time for good measure and watched to see what he'd do. He went about 20 yards to the trees and then stopped to watch me. I was out of shells so I went back for more and by the time I got back he was gone. Mike and Steve were there by that time and we looked for it but we couldn't see it. I told Mike it hadn't acted scared and he said if it came back we'd have to kill it. Later that night at 1:00 Mike came down to get the rifle. He said the bear had been trying to get into the cabin. He also said it was a dangerous bear and we were going to have to kill it for sure now. After telling me how dangerous it was he took the rifle and left me in the tent with just my pistol. I must have heard 50 or 60 bears that night. At one time I could have sworn they had the tent surrounded. I slept with my pistol in my hand the rest of night. The next afternoon at 5:00 the bear came back. I was down in the tent asleep when Steve came running by hollering for me. I went out to see what was wrong and he told me the bear had been up at the cabin but that he had scared him off. I ran back in the tent, got my pistol and took off for

the beach. It had been raining and the trail was real slick so as you might guess I slipped about halfway to the beach and rolled the rest of the way. My pistol and I both were covered with mud but I wasn't caring too much at the time. About the time we got to the beach we heard his wife going into hysterics up at the cabin. When Steve had run out of the cabin he left the door open and when Sharon went to close it the bear was about 15 feet from the door. We took off for the cabin and we exchanged guns on the way. Steve wanted to try and get a picture of me shooting the bear. I was going to sneak up behind the bear and shoot it when Mike showed up. He grabbed my pistol from Steve and took off running around the cabin. I decided to stay where I was and it's a good thing I did because Mike would have chased the bear right over me if I'd gone where I'd planned to. Mike got off two shots and hit it once but didn't kill it. The bear ran on the other side of the green house from where I was so I never saw it. He got away and hasn't been back since. I was kind of mad at Mike because I could have killed it if Mike hadn't started chasing it all over Alaska trying to shoot it with a pistol. However, Bud said I might get a chance to go after one in September. Since this bear had his summer coat I'd rather get one in Sept. anyway.

My guitar hasn't got here yet. I hope you insured it because it's probably lost somewhere. I was wrong when I said we were 125 miles from Anchorage. It's closer to 250 miles. On the map I've drawn the general direction of Iliamna Lake and Rainy Pass, the hunting lodge. We are in Kokhonak Bay where the Kokhonak River runs into it. We get our fuel from Pile Bay. Rainy Pass is somewhere by Mt. McKinley and it may be on the map.
My caseless 22 is still over at Doug's. I'd forgotten all about it so send someone over to get it. Tell Daddy I don't need any flies. I wouldn't hardly ever get a chance to use them but thanks anyway. I'll try to answer some of your questions. My tent has a wooden floor and frame but the walls and roof are canvas. I don't share it with anyone. Two other people work here. I moved out of the cabin because there wasn't enough room after Mike came. Bud hasn't seen enough of my fishing to tell if I'm any good or not but so far none of the guests that I've seen are as good as the Archer family when it comes to flies. I'd say that Daddy is better at dry flies than Bud is. They only use about 4 feet of 6 lb. leader up here for fly fishing. Bud couldn't get over me using a 20 foot leader. He said he didn't think he could handle that much. I sleep on a fold-away spring bed. I guess I'll have my hair cut whenever I get a chance to go to town. Bud washes my clothes in town. I don't know if I'm gaining weight. There's no place to weigh. I just eat 3 meals a day. We eat the same things as ya'll do. The only wild meat I've had is moose sausage. I work 7 days a week, it's not all that cold here during the summer and I don't fly too much. I haven't met any packers or guides yet. Steve and Sharon are both around 25 and they're going back to Utah when the lodge

closes. I don't know what I'm going to do when hunting season closes. Bud likes for me to hang around the lodge after supper and they know I can't swim.
I guided three men down a place called the Copper River the other day. Bud flew us to a lake up above the river and picked us up at a lake about 7 miles down river. I had to carry a back pack and the rifle. My job was to show them where to fish, take care of any fish they wanted to keep and to keep the bears away. We saw some big brown bear tracks. Bud walked a little way with us, he had to show us the way because it was the first time I'd ever been there, and he said the bear that made one set of tracks we saw would go 10 feet. We didn't see any bears but I was sure watching. He told me not to shoot unless one got within 20 or so yards and I couldn't scare it off. Well, there's not much else so I'd better go.
Write soon.
Don

P.S. Bud brought my guitar today. It was okay.

Highlights Of Jerry Lewis Telethon

Full-scale musical production numbers from four popular Broadway shows have been added to the star-studded line-up of the Jerry Lewis Labor Day Telethon to benefit the Muscular Dystrophy Association (MDA), according to Mrs. Naida Yost, President of MDA's Greater Plains Chapter. Scheduled to appear are the casts of "Bubbling Brown Sugar", "Chicago", "Guys and Dolls", and "My Fair Lady", who will perform musical highlights from the current hit shows.
This year's Telethon which will be broadcast locally over KFDA, Channel 10, is expected to attract a massive audience. In 1975, more than 82-million viewers watched the Labor Day show and pledged \$18,868,499 to benefit the health agency's medical services and research programs. More than 100 percent of the record-breaking total was collected.
The 21 1/2-hour entertainment spectacular will originate live from the Space Center at Del Webb's Hotel Sahara in Las Vegas. Nationwide 200 television stations will make up the Telethon "Love Network" which will broadcast the marathon show non-stop from 9:00 P.M. (EDT), Sunday, September 5, until 6:30 P.M. Eastern Day.
New additions to the talent line-up for Telethon '76 include Tony Bennett, Lloyd Bridges, Carol Burnett, Cathy Carlson, John Cassavettes and Gena Rowlands, the Coasters, Glenn Ford, James Franciscus, Bobbie Gentry, and David Hartman. Also slated to appear with Jerry Lewis and anchorman Ed McMahon are Joey Heatherton, Charlton Heston, the Lettermen, Trini Lopez, Ann Meara, Mary Tyler Moore, Jan Murray, the New Zoo Revue, Donny and Marie Osmond, Gregory Peck, Debbie Reynolds, the Soul Train Dancers, Tom Sullivan Sylvers, Tammy Wynette and Johnny Yune.

These stars join a celebrity roster headed by Frank Sinatra which includes such personalities as Anna Maria Alberghetti, Virginia Capers, Vikki Carr, Kirk Douglas, Marvin Hamlisch, Julie Harris, Florence Henderson, Julius LaRosa, Barbara McNair, Manhattan Transfer, Tony Martin and Cyd Charisse, Esterle Parsons, O. C. Smith and Sally Struthers.

Peggy's Pointers

It's a plaid-mad tartan and madras world for fall, adding new dimensions, built-in interest and excitement to the season's fashions.
Plaids with their special fabric design present a challenge to the homemaker, but produce results well worth the extra effort.
For best results with plaid fabric, select a pattern with a minimum of seams. Also, check the pattern envelope to see if the garment is appropriate for plaids. If the envelope states "unsuitable for plaids," this means that seams can't be matched due to the garment design. As a rule, if the garment is illustrated in a plaid on the envelope, the pattern designer feels it is particularly suited for plaids.
When buying plaid fabric, choose one inscale with the size of the person to wear it. Also, don't try to buy a plaid from a small sample or swatch—the illusion created by several repeats of one pattern may be much stronger than the single design.
When buying a printed plaid, check that the lines of the plaid follow the grainlines of the fabric. Do not buy a plaid that is off-grain more than one inch per yard. If a print is slightly off-grain, lay out the pattern to match the plaids rather than the grain, because the plaid is more noticeable.
Allow extra yardage to match plaids. Generally, the larger the plaid, the more widely spaced each repeat and the larger the pattern size and garment, the more yardage needed.
Arrange and cut pattern pieces so the plaids will match at major joining seamlines, not cutting lines. Do this by placing pattern notches of joining pieces on the same area of the plaid design. For example, a notch at the top of a repeat should match its corresponding notch at the top of the same repeat.
If you are hesitant to try sewing a plaid fabric, begin by using a plaid for garment trim such as collar, cuffs, pockets, or yokes, or choose designs with few pattern pieces.
Even plaid designs are also easier to sew and are arranged in the same design sequence crosswise and lengthwise. When folded through the center of any design, the lines of the top and bottom layers mirror each other. Uneven plaids vary in design either crosswise or lengthwise or both.

Church Training On The Increase
GLORIETA, N.M. —The climate is right for increased growth in church training, predicted Philip B. Harris,

secretary of the Southern Baptist Sunday School Board's church training department.
His prediction was set in the context of the recent Church Training Leadership Conference at Glorieta Baptist Conference Center. The conference itself, considered by Harris to be the best in history with over 1,800 in attendance, is one indicator of a spirit of anticipation and concern for growth.
Conditions are ripe nationwide for increased attention to Christian maturity, Harris noted, adding that political and economic events of the past decade have contributed to readiness. Only as people are open, as they now seem to be, can the programs of church training make their proper impact, he added.
Practical efforts are now underway to increase interest in training.
One emphasis, New Day for Training, hopes to establish 1,977 new training programs in churches. To date, some 700 churches have begun new training programs, involving 25,000 persons previously unassociated with church training.

"We are intensifying our efforts in 1977," continued Harris. "Our goal is to establish a minimum of one new church training program for each association, giving us a goal of 1,177 associations to reach."
"Another concentrated effort to enlist members is the 100,000 Campaign, to begin in January and continue through April 1977. Churches will be asked to set goals for new enrollments of at least ten percent of their present enrollment."
Discipleship development is a major responsibility, Harris added. "We will be providing

materials and promoting discipleship through a three-year emphasis. The first year examines the theme Exploring Discipleship; the second, Ex-

pressing Discipleship; and the third, Experiencing Discipleship.
"All of our efforts are people-oriented," Harris emphasized. "Church training is

the church at work with people, and we at the Sunday School Board face the future with keen expectations of what it holds for church training."

'76 Is An Election Year we present our candidates
Orvil Brummett experienced in the Pharmacy profession and Gary Sims our new pharmacist.
We invite you to stop in and meet Gary today...
Spearman Rexall Drug
659-2226
Your Vote of Confidence in us is appreciated....

Save \$52 to \$82 on La-Z-Boy recliner
\$197
Orig. \$249 to \$279
Kick up your feet and ease back into this big, deep-tufted recliner. You'll be amazed just how rested you'll feel! And you'll also be pleased with its soft, luxurious upholstery and its charming Americana styling. Lots of fabrics and colors.
• Furniture
20% OFF
Ondracek Furniture BIG SALE
A Large Selection of Sofas In Nylon Velvets Price \$399**
A Large Selection of Queen Sleepers \$100** Off of Reg. Price
2 Weeks Only, Come in and See this big Bargain On Furniture
Open On Sunday after Church
Every Day and Wed. & Friday Nights
North Darrouzett 7 Miles, 3 East, 1 back North

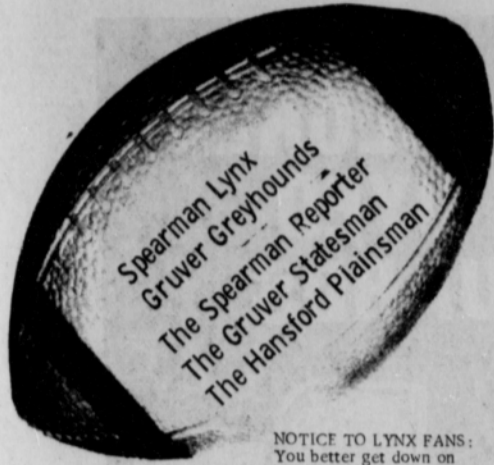

NOTICE TO LYNX FANS: You better get down on Monday and get your reserve seats! These Lynx are going to be great... editor Miller

Special-Dumas, Texas -- Thursday nite - The Lynx from Spearman were just great, as they scrimmaged the Ding Dong Daddies from Dumas, at Dumas on Thursday nite. Both teams made numerous mistakes, but some of the sophomores from

Spearman, almost stole the show, namely Scot Sherwood and Scot Martin. The lines on both offense and defense for the Lynx were just sensational.

The Greyhounds were equally impressive in their scrimmage with Dalhart Friday night!



Since the start of the Bicentennial, many Americans have been afraid to see key Bicentennial sites because of expected crowds and lack of accommodations. Actually, however, anyone can get a room at America's nearly 1,550 Holiday Inn hotels, including those near major historic attractions, by calling any Inn for reservations.

As early as 100 B.C. the Romans were oyster lovers, establishing oyster beds to safeguard a reliable source of supply!

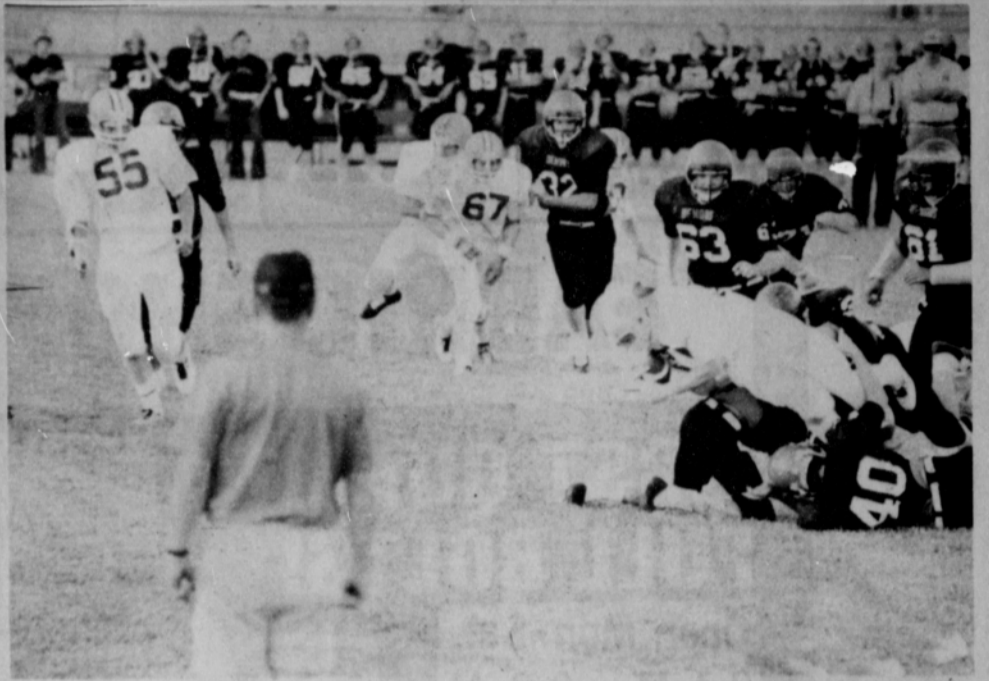

The Lynx offense was extremely sharp at Dumas, as they scored about 4 to 1 on touchdowns, and 142-1 on yards rushing the last quarter.

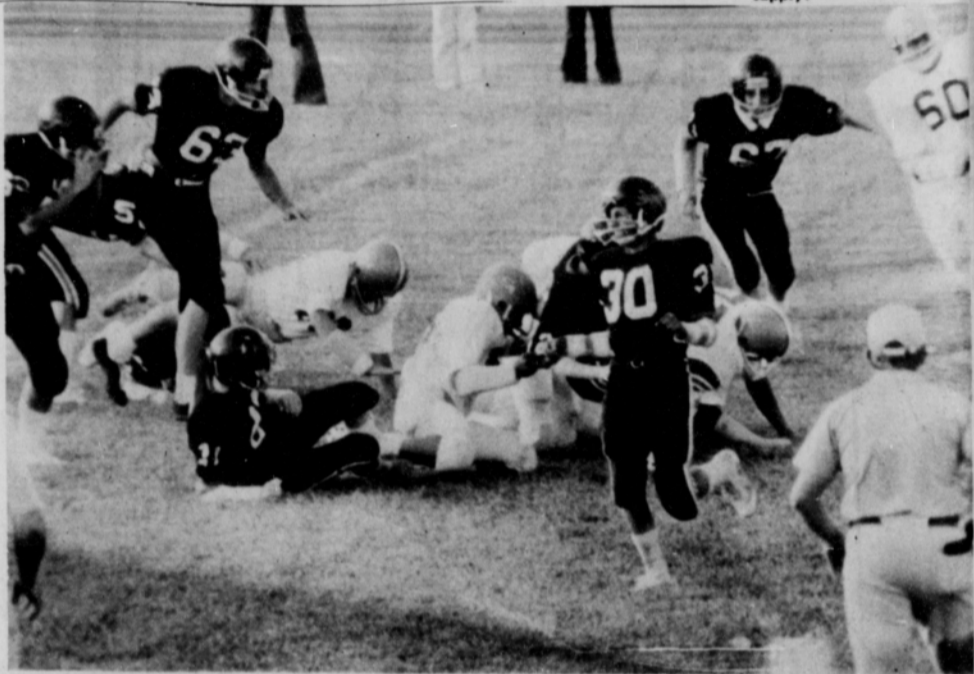

The Lynx defense (in white) clawed the jerseys off of the Demons at Dumas Thursday night in a scrimmage...

ONE OF OUR PART-TIME JOBS COULD LEAD TO YOUR FIRST GOOD FULL-TIME JOB.

It's tough to get a good job right out of high school, when employers want applicants with training and experience. If you qualify, and as unit openings allow, we'll train you in the field of your choice. Then we'll give you an excellent part-time job so you can gain experience quickly. Call today, we're listed under U.S. Government.



THE ARMY RESERVE. PART OF WHAT YOU EARN IS PRIDE.



PAUL GUMFORY
Paul Gumfory, 52, of Gruver, died Thursday in Spearman. Services are set for 10 a.m. Saturday in the First Christian Church with Gary Gumfory officiating. He will be assisted

by the Rev. J.W. Duke. Burial will be in Gruver Cemetery under the direction of Minton Mortuary. Mr. Gumfory had been a resident of Gruver 23 years. He was a farmer and owner of an insurance company. He was born July 27, 1924 in Sepulpa, Okla. He was a member of the First Christian Church in Gruver and had served as an elder. He was a 32nd degree mason and served as senior warden. Mr. Gumfory was a member of the Gruver Lion's Club, BPOE and a Shriner. He also was a veteran of World War II, serving as Navy Seabee. Survivors include his wife, Ruth; four sons, Jerry of Las Vegas, Nev., Gary of Spearman, Tommy and Larry both of Gruver; and six grandchildren. A memorial fund has been set at Gruver Bank for a coronary care unit at Hansford County Hospital.

Swyden's Steak House

GRAND

Watch for the Grand Opening of
Swyden's Steak House

downtown Spearman... We hope to be open in one week...

FRANK SWYDEN

OPENING

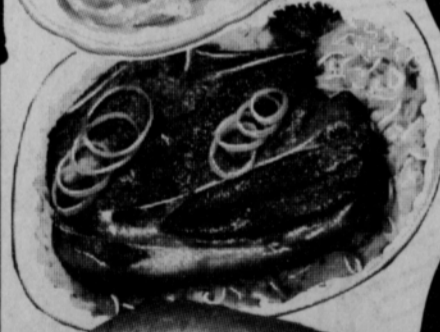

TG&Y[®]

FABRIC SHOPS

MULTI-COLORED YARN DYED JACQUARDS

**FIRST QUALITY
FULL BOLTS!**

521 S. Hwy 207
Spearman

Open Mon-Sat.
9 A.M. - 9 P.M.

Double Knits

Multicolored, assorted stitches, yarn dyed Double Knit. 100% Polyester ... the all purpose fabric. Machine washable, tumble dry and never iron. Yards and yards of the latest fashion colors.

99¢ YD.

58/60" Wide

