



See Page 1!

**Welcome Lions District
Governor Jimmy Ross!**

See page 2

*Do your Christmas shopping at
First State Bank---Spearman, Tx.*

THE Hansford Plainsman

24 hr. prayer
service 659-2911

Volume 18 No 6

The Hansford Plainsman, Spearman, Texas 79081

Sunday December 14, 1986

New C. of C. officers installed Thur.



New president

Bill Pittman, on the left accepts the Gavel from retiring Chamber of Commerce President Mike Cudd. Pittman

is a Banker and Cudd is an Implement Dealer. Both men are very active in the community.



Officers and Directors

New Chamber of Commerce Officers and Directors are pictured above; [l-r] - Randall Sauer, Bill Pittman, Lynn Anne Maize, Scott Beedy, Don Townsen, and Wirt Davis. This group of men and women, along with the Women's Division of the Chamber of

Commerce are members of the finest Chamber of Commerce in the World. Cora Queener our local Chamber of Commerce Manager is really the key to their success. Thanks once again Cora from all of us.

Outstanding year projected

New officers were installed at a Chamber of Commerce Luncheon in Spearman, Thursday. Past President Mike Cudd handed the Gavel to new president Bill Pittman. The Chamber of Commerce has enjoyed an excellent year under the direction of Mike Cudd and even better year is projected for new President Bill Pittman. Other officers named at the Luncheon Thursday were; Lynn Anne Maize, President Elect; Scott Beedy 2nd Vice President; Don Townsen was named Treasurer. New Directors for 1987 will be Wirt Davis and Randall Sauer.

Some of the top priorities for 1987 include Supporting the work at the Palo Duro Dam north of Spearman; The Valley View Energy Project north of Gruver; and Improving the Manor and Hospital Facilities in the County.

Recently the Chamber of Commerce conducted a poll among members and citizens of Spearman and the above mentioned projects were rated as the most important for the area.

Bill Pittman is a Banker, Lynn Anne Maize is a Banker, Scott Beedy is a CPA, and Don Townsen is a Banker. Wirt Davis owns a service station and Randall is also a Baker.

DG Jimmy M. Ross

The Spearman Lions Club will have their most important meeting of the year beginning at 11:45 a.m. Tuesday December 16, 1986. The members are asked to wear their Golden Lions Club Vests when they host District Governor Jimmy Ross in Spearman Tuesday. Please make a special effort to be here for this important meeting.

The following is the schedule for the Meeting:

12:05 p.m. - Boss Lion Jim Murray will call Meeting to Order
Pledge
National Anthem
Prayer

Guest will be introduced (Including District Governor & Zone Chairman)
12:30 p.m. - District Governor will be introduced.

Governor Presentation
12:45 p.m. - Meeting adjourned
12:50-12:55 p.m. - Short Board Meeting with District Governor
PLEASE BE SURE TO WEAR YOUR LIONS VEST!!

LIONS INFORMATION:
Member 16 years in three clubs-- South Plains Club in Lubbock
Flomot Lions Club, Flomot
Quitague Lions Club, Quitague
Zone Chairman for two terms--1976 and 1984

Past President of Flomot Lions Club (1971) and Quitague Lions Club (1976)
Past Club Secretary and Club Director
Lieutenant Governor 1985
Texas Lions State Secretary 1986
100% attendance
100% President Award

PERSONAL INFORMATION:

44 years of age
Family: wife-Velda; daughters-- Julie, Janet, Sammie Dee
Occupation: Farmer-rancher
College: graduate of WTSU, graduate work at university of Arizona, president of two college fraternities
Church: Chairman of Administrative Council of Methodist Church
organized adult Sunday School
lay speaker

Community: selected to be among the Outstanding Young Men of America by the United States Jaycees
past chairman, Motley County Democratic Party
Secretary of Board of Directors-- Water Control and Improvement
Board of Directors of Lighthouse Electric Co-op.
Past Employment: Public Relations Officer--High Plains Underground Water Conservation District
Staff--Governor Preston Smith



Hospital Tree

Mrs. Garland Head passes a Christmas bow to Mrs. Francis Cudd as they decorate the tree at the Hansford Hospital.

The Women's Hospital Auxiliary decorated the beautiful Christmas tree at the Hansford Hospital this year. The Tree is pictured above.

Christmas 1930

The letter below was written by retired Col. Billy Jarvis, 56 years ago. He is a retired oil-man rancher and still lives in Hansford Co.

Desimbur, 11, 1930.
ryten at nune.

Dear Santie Claws:

I live way out in the sticks from Spearman. Please bring me (1) A map of the worl. (2) a book on Edison's latest inventuns (3) a book on astronmie.

Santy you can't imagine how eager I am to learn! The reason I am so ignorant about astronmie is becaus I go to bed early and I never see a star unless one happens to fall by my winder.

Santie if you have a book on "How

to Overcome Bashfulness" would you be so kind as to include it in the list. My motto is: "Insist on gittin' what you want," and believe me I shure crave to know somethin.

Mama said when I grew up that uncle had predicated or subjuicated. I don't remember now jist what-but that I would be a great quarter-back. Now Santie what did she mean? The only quarter-back I have dreamed of was the one I spent at a circus, where it said "See the wild West show-and if you are not satisfied you may have your quarter-back."

Well, I didn't like the show, so I asked a clown for my quarter-back, and he shot a whole thru my Sunday and Monday hat.

Santie please remember me cause I've been so good.

Your for more nolege,
LITTLE BILLY JARVIS

Dear Editor,
Someone has taken my Santa Claus, his Reindeer and Sleigh from my front porch.

I hope who ever took them will have as happy a holiday as my grandchildren will have unhappy, when Santa and his Reindeer are not on my porch Christmas Eve. It has been there for the last 6 years. They are

Crochet items. Santa is red, white with white Pom Poms for his mustache and beard. Reindeer is brown with dark brown felt, red pom pom for his nose. Sleigh is red and white about 2 1/2 ft. long by 18 in wide.

If anyone see's them please bring them home. 203 S. Archer
Merry Christmas and Happy New Year
Rita Reed

Santa Claus kidnapped

Letter To The Editor

Hospital

Patients who were admitted in the Hansford Hospital are:
Martha Donahue Shirley Burton
Lewis Mize Willie Seitz
Louis Archer Joe Baca

Patients who were dismissed from the Hansford Hospital are:
Minerva Vela Kathy Monk
Manuel Vela Jeff Lackey
Loretto Cook Bill Whitford

Markets

WHEAT	\$2.20
MILO	\$2.70
CORN	\$1.85
BARLEY	\$1.60
SOYBEAN	\$4.20 indication only

Weather

DATE	HI	LO
Dec.9	28	26
Dec.10	27	13
Dec.11	41	22

DATE: Dec.9, Precep. .31

Dahlia Flower Club

The Dahlia Flower Club met December 8, 1986, for the Christmas luncheon, in Gruver. Hostesses were Nellie Albrecht, Nelle Evans and Myrna Biggers.

Ruth Mary Whitson gave a wonderful Christmas program including the loved story of the Holy Birth, a poem "I Remember" and by Sue Monk Kedd, "How to Stop, Look, and Listen for Christmas."

Those enjoying the delicious meal program, and visiting were Nellie Albrecht, Karen Babitzke, Sammie Bishop, Deta Blodgett, Marjorie Curtis, Cleo Denman, Mabel Edwards, Sada Hoskins, Hazel Loftin, Hollie Riley, Ora Sanders, Margaret Shedeck, Jewel Turner, Ruth Mary Whitson, and Ethel Ellsworth.

"Say No"

"Do you want to know how to say 'No' and still be able to keep your friends?" Sharon Scott, a licensed professional counselor and president of Scott & Associates- a Dallas based firm offering training and consulting to schools will be coming to Spearman Jan. 22-23. She will conduct workshops with Jr. High & Sr. High students & will speak to parents on night.

Be watching for further details in the next few weeks. Ms. Scott is a dynamic speaker and we feel fortunate to have her coming to Spearman!

The annual year-end news conference of the Texas Cattle Feeders Association will be Dec. 30 at the TCFA office in Amarillo. We'll begin at 10 a.m. and should be done by 10:30 or 10:45.

It's been an eventful year in the cattle business, and our newly-elected president, Zay Gilbreath of Gruver, will run down the top 10 events in the industry for 1986. Charles E. Ball, TCFA executive vice president, will do the same for the top 10 around TCFA this year. We'll round out the news conference with TCFA Market Director Jim Gill, who will look at what the cattle market may have in store for cattle feeders in 1987.

I hope you or one of your people can attend.

Burt

White Elephant Sale
309 Main
Spearman, Tx.
"THE NEW STORE"
Baby-Bed & Chair Small Trunk
Bed Spread Crafts
Brass Wood
Ceramic China
Etc.

Lynx teams lose thrillers

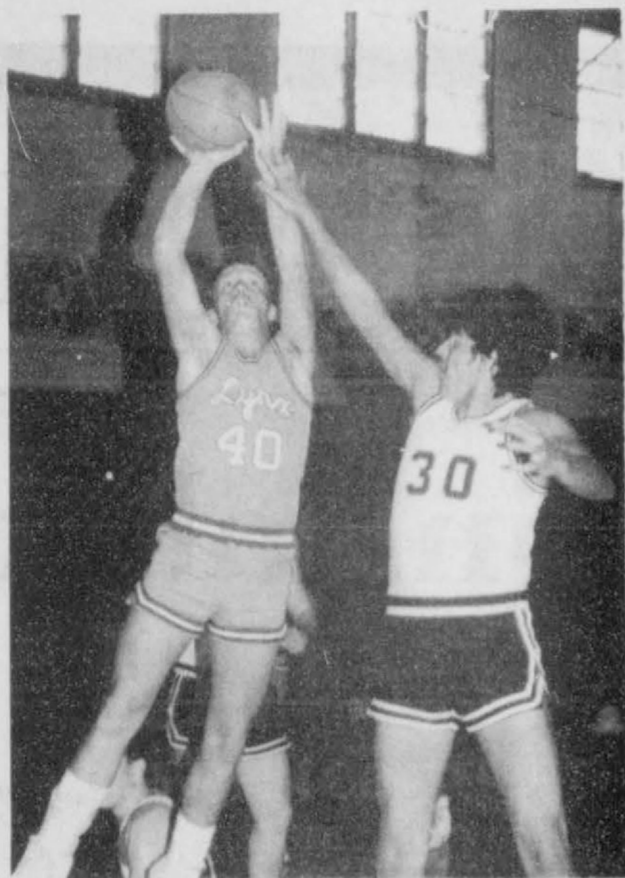

Tournament results

Sunray Tournament

First Round			
GIRLS			
CANYON JV	10	15	30 47
STRATFORD	4	10	14 28
C—Stephanie Brown & Anna Love 10. S—Susan Clout & Shawna Borth 7.			
CLAYTON NM	24	38	54 63
CHANNING	14	21	26 36
CL—Jamie Jesko 25. Danette Birdwell 22.			
CH—Dillingham 10. Hill 8.			
GRUVER	10	17	26 41
DALHART	12	24	32 50
G—Sissy Smith 17. Ann Potts 6. D—B.K. Gentry & A. Schramm 12.			
HARTLEY	8	13	22 24
SUNRAY	12	23	37 46
H—Jessica Bookout 11. Christie Cantler 6.			
S—Blanche Hernandez 14. Stephanie Harbison 7.			
BOYS			
STRATFORD	11	21	35 51
BOYS RANCH	4	19	31 43
S—Malcom Waters 29. Judd Butler 14. BR—Mark Embry 23. Saker 6.			
CLAYTON NM	14	41	56 70
CHANNING	9	21	36 59
CL—Greg Durbin 14. Cory Beckner 13. CH—Kent Stephens 12. Turner 9.			
GRUVER	12	22	30 44
DALHART	10	31	45 61
G—Hoel & Smith 14. D—John Whaley 14. Frye 12.			
HARTLEY	18	37	49 64
SUNRAY	15	19	32 54
H—Wick 26. Batenhorst & M. Wick 14. S—Stacy Nelson 22. Michael Lamb 12.			

High school basketball Sanford-Fritch Tournament

LAKE MEREDITH CLASSIC			
First Round			
GIRLS			
STINNETT	10	14	24 26
PHILLIPS	11	29	36 48
S—Koleen Koehler & Donna Nolan 8. Smith 6. Regina Botley 6. P—Buttermore 15. Wood 11.			
PERRYTON	13	15	21 33
PANHANDLE	12	26	42 50
PE—Audra Wilson 8. Jill Hulse 4. Amy Pribble 4. PA—Michelle Wilkinson 19. Julie Pipes 13.			
RIVER ROAD	15	29	44 49
SPEARMAN	10	18	40 57
RR—Stacy Maddin 23. Karen Russell 20. S—Jill McLain 24. Shannon Jenkins 10. Mary Lou Baker 10.			
WHITE DEER	7	14	20 20
SAN-FRITCH	16	33	52 66
WD—Monica Vigil 6. Ingle 4. Jo Ly Russell 4. SF—Kelly McIntire 12. Dusti Whalley 12. Jessie Mayvora 12.			
BOYS			
STINNETT	14	27	38 47
PHILLIPS	9	23	34 46
S—Tybo Thomson 22. Kevin McDonald 19.			
P—Vic Lemley 17. Dave Harville 12.			
PERRYTON	12	26	38 52
PANHANDLE	10	22	35 41
PE—Tucker Barnes 16. Leland Williams 12.			
PA—Tommy Kotara 14. Jimmie Hays 10.			
RIVER ROAD	18	37	53 75
SPEARMAN	20	37	56 74
RR—Lane Lee 22. Zane West 14. S—Carl Urban 28. Tim Woolley 14.			
WHITE DEER	12	20	30 39
SAN-FRITCH	16	28	46 70
WD—Mike Bradley 19. Thomas 7. SF—Shawn Thames 27. Tad Morgan 11.			

Do your Christmas shopping at First State Bank---Spearman, Tx.

We have

Liberty Coin Sets

Gold Eagle Liberty Coins

Susan B. Anthony Silver Dollars

U.S. Savings Bonds

Savings Accounts

\$2 Dollar Bills

Currency Scratch Pads in several denominations.

CHRISTMAS GREETINGS

With grateful appreciation for your support, we express greetings and good wishes of the season.

We will be closed December 25, 1986 and January 1, 1987



One NE Court

Phone: 806-659-5565

Spearman, TX 79081



You Make The CALL

With the Best Christmas Gift Of All — GTE's Custom Calling Services

For Spearman Customers



CALL FORWARDING is so easy, we even use it when we go over to visit the grandchildren or go out for an evening to play cards with the Johnsons. I just dial a code number and the number where we'll be, and our calls go where we go."



buttons to reach the fire department, or the police, or an ambulance, or Mrs. Murphy down the street, even my grandma and grandpa. And I can always call dad and mom at work. SPEED CALLING is pretty nifty."

"Sometimes I get home from school before everybody else, since dad and mom both work. So they got SPEED CALLING on the phone and it's really neat. They've already programmed all the code numbers into the phone's memory. So if there's an emergency or something, all I have to do is push a couple of buttons to reach the fire department, or the police, or an ambulance, or Mrs. Murphy down the street, even my grandma and grandpa. And I can always call dad and mom at work. SPEED CALLING is pretty nifty."

"I was telling Victor just the other day about how he ought to get THREE WAY CALLING just like I've got. I may be retired, but I haven't slowed down yet. It just makes it a whole lot easier to handle my consulting work. When I'm talking to Fred, I just push the switch down and dial Dudley's number. Then when he answers, we're all three talking on the phone to one another. THREE WAY CALLING is also a great way to get our children all on the phone with us once in a while, since they live so far apart."



"Being a teenager, you know, isn't the easiest thing in the world in general. So CALL WAITING sure helps out. Since we got it, our phone is never really busy, and my dad and mom sure like that. Like if I'm talking to Jennifer or Chris or somebody for a long time, I'll hear a little beep on the line that means someone's calling our number. So with this CALL WAITING, I just push the switch to click over and see who it is, and the same way to get back to my friend to tell him I've got to get off the phone now."



Sign Up For Custom Calling Before December 26 And We'll Overlook The Normal Installation Charges!*

Custom Calling Services will make your phone handier than ever... for just pennies a day!

- Call Waiting
- Call Forwarding
- Speed Calling

- Three-Way Calling (not available in all locations)

Remember... if you sign up for Custom Calling before December 26, we'll overlook the normal installation charges. So, call your local business office or stop by a GTE Phone Mart/ Customer Service Center today. Check the front of your directory for phone numbers and locations.

General Telephone

*Some limitations may apply. Call your local business office for details.

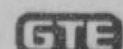

BUY, SELL, TRADE OR RENT THROUGH THE CLASSIFIED ADS

CLASSIFIED RATES
 Regular.....Per Word-\$0.13
 Display.....Per Col. Inch-\$4.20
 Double rate for blind ads
 Minimum charges
 Cash.....\$4.00
 Charge.....\$4.50

CASH IN ADVANCE ADS
 Work Wanted*Trailers For Sale*
 Business Opportunities*No Longer
 Responsible*Political Advertising*
 Child Care*Baby-sitting*
 Garage Sales*Out-of-County Ads-
 unless advertiser has established
 credit with
 The Hansford Plainsman
DEADLINES
 To place or cancel ads
 Fri., 12:00 p.m.....Sun. edition
 Tues., 12:00 p.m.....Thurs. edition

The Hansford Plainsman reserves the right to reject, edit, revise and properly classify all advertising submitted for publication. The Hansford Plainsman also reserves the right to cancel any advertisement at any time.

The Hansford Plainsman
 213 Main, P.O. Box 458
 Spearman, Texas 79081

Business Services

NOTICE
 Wallace Monument Co.
 Monuments, Curbing,
 Grave Covers
 Local Representative
LEONARD J AMESON
 Spearman, Texas
 359-rtn

MONUMENTS
 Save Agents and
 Undertakers Profits

If it is inconvenient for you to visit our large display please phone collect (405) 327-0628 or write and we will call on you.
ALVA MONUMENT WORKS, INC.
 Alva, OK 73717

STEAM RINSE & VAC
 Rinse and Vac Shampooer for rent at Gordons Drug. \$10.95 up to 24 hours.

HAY SWATHING & Baling done.
 Call 733-2517 or Dennis at 733-5214.
 27s-rtn-nc

APPLIANCE REPAIR: Call Jim Nobles, 659-3528.

OSGOOD MONUMENT CO.
 Amarillo, Texas
 Dealers of Rock of Ages Granite as well as all colored granites, marbles and bronze memorials.

represented by
BOXWELL BROS.
FUNERAL HOME
519 S. EVANS
659-3802

ALCOHOLICS ANONYMOUS MEETING
 Tuesday
 8:00 P.M.
 Hansford County Library
 [Upstairs]
 122 Main - Spearman

AL ANON
 Tuesday
 8:00 P.M.

Special Notice

Panhandle Crisis Center 101 S. W. Forth, Perryton, Texas 79070, 806-435-5013. Help is available at no charge for domestic violence and sexual assault. Call Panhandle Crisis Center, receive support during a difficult time. Counselors on call 24 hours a day. Call for help.
 19-rtn-nc

WEIGHT WATCHERS meets each Monday at 6:00 p.m. at the Home Demonstration Building, Spearman, Texas.

Real Estate

ABANDONED HOMES TAKE UP PAYMENTS!!
 Call Collect
 806-381-1352

YOU'VE GOT CREDIT WITH US!!
 Low, Low, down Repos!
 Good, Bad, & No Credit Welcomed
 806-381-1352
 Call Collect

FOR SALE: Remodeled 3 bedroom-2 bath home in Spearman. Central Heat. Priced in the 20's. Call 435-9922 or 435-7667.
 1-rtn-nc

WHY RENT WHEN YOU CAN OWN?
 You make the payments on my home 450 per mo. and I will give you 1/2 equity in my home. Call if interested. 806-435-6794 \$45,000 home.
 5-rtn

FOR SALE: 3 bedroom, 2 bath, brick, 28' X 40' workshop, 8' X 10' storage house with lots of extras call day - 659-3027; night 659-2768. *Jan. 29*

FOR SALE: 3 bedroom, 2 bath house, recently redecorated, new carpet, customized drapes, fireplace. Nice fenced yard with storage shed. Call 659-5183
 5s-2tc

For Rent

OFFICE FOR RENT: newly remodeled. Call Jim Green at 659-3196.
 1-rtn

FOR RENT: 3 bedroom, 2 bath, 2 living areas, garage. Located in Spearman 1 block from grade school. \$425.00 + deposit. Call 435-6794.
 2-rtn

FOR RENT: Nicely furnished 2 bedroom apartment, rent reduced - No Pets 659-3471
 43-rtn.

FOR RENT: Trailer space in Spearman. All utilities, fenced and concrete walk ways. Call 435-5080.
 38-rtn

For Rent: 2 bedroom House call 358-9684 in Amarillo
 46 rtn

FOR RENT: 1 bedroom brick apartment furnished. (no pets). Call Gus McLain 659-2274.
 6-rtn

Farm Products & Livestock

WANTED: Water Hauling. Contact Bobby or Sonny Nollner. Call 659-3465 or 659-3687
 5-4tc

WANTED: Local Cattle hauling, water hauling, and calche & dirt. Call Clarence Mitchell - 659-2077 or Tom Loveday 659-3654.
 6-1tc

FOR SALE: 1/2 section of irrigated land with a good 8" well, 6 miles from Spearman. Also one 1586 International Tractor, good condition, reasonably priced. Call 806-659-2376.
 5S-2tp
 S only

JUST ARRIVED- 1986 Tri-Chem Christmas catalogue. See the new Sun-glo, Sticker Art & Liquid Embroidery items. Get a head start on your gift list or craft projects. Call Joy at 733-2517.

If you want to feel better and enjoy life more and save money.
 Call **NICK**
 659-2049
 rtn-nc

FOR SALE: Apple II E. Computer, 64k memory, hard disc drive, image writer matrix printer. Berry Cleaners 659-3122 \$2500.00
 1s-rtn

FOR SALE: New Saddle. Call 659-3363 After 5:00 p.m. call 659-3458
 6s-1tp

Situation Wanted

Sewing wanted, alterations etc. Baking and decorating cakes. I now have the Wuzzles cake pan "EleRo" Call Joy 733-2517.
 46-rtn-nc

ROOFING: Specializing in wood, Shingle - Shake & Composition Re-roof & Repairs, Call Buddy at Spearman 659-2210.
 30 yrs. Experience. Free Estimates.
6 r t n

A good Christian Mother will do baby sitting day or night, very Reasonable! Call Sally Farris 659-3223 or 659-3850
 6-5tp

Miscellaneous

FOR SALE: 1978 Cutlass Supreme Good Condition Good tires. Call 659-3638
 6S-2tp

PRICE WAR! Half price! Flashing arrow signs \$289! Lighted, non-arrow \$279! Unlighted \$239! Free letters! See locally. Factory: 1(800) 423-0163 anytime.

BUYING COYOTES: \$12.00-\$15.00. Paying top dollar weekly. 435-9471 after 7:00 P.M. 435-2279 Fri. & Sat. Nights. 435-3929 Daytime.
 5S-2tp

Firewood for Sale: Seasoned or Green Locust. Andy Breisch Ph. 405-256-2940 or write 2920 Cheyenne Dr. Woodward, Okla. 73801
 rtn-nc

Christmas Concert

A Christmas Concert will be held Sunday, Dec. 14th at 3:00 p.m. in the Spearman High School Auditorium. The concert will feature the Spearman High Chorale, Celebrate and Junior High Choir, 6th Grade Choir and 5th Grade Choir. There will be no admission charge. Donations are greatly appreciated and are used to help with budget shortfalls.

Free Shows

There will be Free Saturday Matinees on Dec. 13th & Dec. 20th - sponsored by the Moose Lodge! The Show on December 13th will start at 2:30 - 5:00 p.m. and features the 3 stoooges short stories and My Little Pony. On December 20th the show starts at 2:30 - 5:30 p.m. and features Care Bears, Part II & Dream Chaser. So don't forget to register, cause if you don't register you can't win. Remember the show dates and enjoy your Christmas shopping while the kids enjoy the movies.

P.O. Opens

The Spearman Post Office will be open Saturday, December 13th and Saturday December 20th from 9:00 a.m. to 12:00 p.m. This is to provide our customers with window services during this holiday season.

PARA TODA OCACION BODAS*QUINCEANERAS*TODAS CLASE DE EVENTOS
Grupo Los Turys
 Estan a sus ordenes para cualquier informacion llame a los telefonos 659-3923 y 659-5182
FOR ALL OCCASIONS WEDDINGS*BIRTHDAYS OR ANY IMPORTANT EVENT
Grupo Los Turys
 at your service for information contact them by calling 659-3923 or 659-5182
 N.C.

Hair Left "2100"
 \$10 Hair.
 Treat yourself or a friend with a perm for the Holiday Seasons at \$28.00.
Call 659-5161
Mary Kay Clubb

AUCTION
 9 PARCELS
 REAL ESTATE
INDUSTRIAL - COMMERCIAL - RESIDENTIAL - FARM AIRCRAFT HANGAR
 Sale Site
HERRING FABRICATION, INC.
 LOOP 143 EAST
 PERRYTON, TEXAS
TUESDAY - DECEMBER 16
12:00 NOON
 Parcel 1: Herring Fabrication Plant Loop 143 East, Perryton
 5 Acres, more or less, fenced w/3 Metal Bldgs., 175'x421', 0/0head doors, 2000 sq. ft. 8/Room, Break Room, 10x12; 2 0/0head Doors - Well and 3,000 gal. Storage Tank
 Parcel 2: Loop 143 East 3.65 Acres, more or less, 20 Improvements.
 Parcel 3: 211/2 Ak & Juniper 195 Acres, more or less, 40x100' Metal Building, 1 0/0head doors, gravel parking
 Parcel 4: 5th St. East of Juniper
 Approx. 3/4 Acre, more or less, 40'x60' Metal Bldg., office, r/room, gravel parking.
 Income Producing
 Parcel 5: 2410 Oakliffe Airport, 60'x50' Metal Hangar w/ hydraulic door, 4x8' and r/rooms
 Parcel 6: 2110 Jackson Dr. 1 Pdr. Brick Home, Income Producing
 Parcel 7: 211 Jackson St. 3 Pdr. Brick Home, Income Producing
 Parcel 8: 2110 Jackson St. 2 Residential lots in Swingle Cutler Addition, WSP, 80x110'
 Parcel 9: Approx. 1/4 mile from Spearman, Undivided 1/4 Interest in S/400 Acres, Section 7, Blk. 1, D & C N Co. Survey, Hansford County Texas. 20 part of Hansford County. This parcel being sold for Western District, Oklahoma Forestry Court. Other parcels Seller has right to accept high bid. Favorable terms available to qualified buyer. Contact Auctioneer for inspection and/or details. 748-037-0215 For Brochure Contact:

Ernest St. Clair AUCTIONEERS
 2336 LAKEVIEW DRIVE
 AMARILLO, TEXAS 806/358-4523

Elem. & Jr. High Menu

Monday, Dec. 15
 Tasty Pizza
 Macroni/Cheese
 Diced Buttered Beets
 Fruit Cup
 Milk

Tuesday, Dec. 16
 Corn Dog/Mustard
 Pork & Beans
 Chopped Spinach
 Cinnamon Roll
 Milk

Wednesday, Dec. 17
 Beef Dinner Supreme
 Green Garden Peas
 Cole Slaw
 Hot Bread
 Peanut Butter Blend
 Milk

Thursday, Dec. 18
 Rib B. Que
 Toasted Bun
 Mixed Vegetables
 Pinto Beans
 English Toffee Bar
 Milk

Friday, Dec. 19
 Ho Ho Ho Hamburger
 Polar Bear Potatoes
 Silver Bell Shredded Lettuce
 North Pole Pickles
 Rudolph Red Jello
 Snow Flake Milk

Merry Christmas to You
 Happy New Year
 See You Next Year
 1987

WAKA SHAMROCK
 Thank You Spearman Area from Wayne & Wanda at Waka Shamrock
 Open 6 a.m. to 6 p.m. Mon - Fri.
 435-5623 - Deli, Service, Toyo Tires
 Experienced Mechanic on duty

GRASS SEED
 Blue Grama Sand Dropseed
 Side Oats Morpa Lovegrass
 Plains Bluemstem Ermelo Lovegrass
 Spar Bluemstem
 Mixes Available
 Watley Seed Company
 Hwy 15 Spearman, Tx.
 659-3838 day or night
 50S-rtn Sonly

Notice to Bidders

Sealed proposals for insurance coverage as listed below will be received by the City of Spearman, Texas, at the office of the City Manager up until 2:00 p.m., March 10, 1987, and then publicly opened and read. The City is seeking bids on the following insurance coverage: General Liability, Auto Liability, Casualty Insurance, Public Officials Liability, and Umbrella Policy.

The City reserves the right to reject any or all bids, to waive informalities, and to accept the bid deemed to be the most advantageous to the City. All bids received after the above closing hour will be returned unopened.

All bids shall be sealed and marked on the outer envelope "Insurance Bid".

Specifications and bidding documents may be secured from the office of the City Manager, P.O. Box 37, Spearman, Texas 79081.
 Dec. 21st.

High School-Menu

Monday, Dec. 15
 Fiestada Pizza
 Macaroni/Cheese
 Salad Bar
 Fruit Cup
 Milk

Tuesday, Dec. 16
 Corn Dog
 Salad Bar
 Tator Tots
 Cinnamon Roll
 Milk

Wednesday, Dec. 17
 Sausage on Stick
 Salad Bar
 Pinto Beans
 Corn Bread
 Pineapple
 Milk

Thursday, Dec. 18
 Rib B Que
 Curley Fries
 Salad Bar
 Toasted Bun
 English Toffee Bar
 Milk

Friday, Dec. 19
 Ho Ho Ho Hamburger/Bun
 Polar Bear Potatoes
 Silver Bell Salad
 North Pole Pickles
 Rudolph Red Jello
 Snow Flake Milk
 Merry Christmas
 Happy New Year
 See You Next Year
 1987

The Hansford Plainsman
PUBLICATION [USPS 2346-6000]
SPEARMAN, TEXAS 79081
 213 Main
 Box 458
 659-3434
 Published Weekly
 at 213 Main Street
 Spearman, Texas 79081

OWNER-PUBLISHER
 William M. Miller
EDITOR
 William M. Miller

Second Class postage paid at Spearman, Texas 79081.
 Any erroneous reflection upon the character of any person or firm appearing in these columns will be gladly and promptly corrected upon being brought to the attention of the management.

POSTMASTER: Send address changes to Hansford Plainsman, Box 458, Spearman, Tx. 79081.

SUBSCRIPTION RATE: Hansford, adjoining counties, combination with the Spearman Reporter, \$35.00 plus tax. Other points, \$52.00 plus tax.

Card Of Thanks

To whom it may concern, may the Lord shine upon you for the good deed you have done. I thank you so much for the groceries, gifts and other goodies brought to my home. I appreciate it very much.

Thank You
 Rhoda Overton

Pets

FOR SALE: Registered Cocker Spaniel Puppies. Call 659-2409.
 51S-rtn

FOR SALE: Manx (tailless) Kittens. Call 733-2514 or 733-2978.



James VanIningham is shown above as he sells trees for the Scouts this year. The Boy Scouts will still have a few good trees left, in time for Christmas. It is just now time to put up your tree so it won't get dry! The trees are located at Ideal Grocery.

Congratulations on a Job Well Done!

Dear Wanda and Student Council Members,

Congratulations on a job well done! As usual, the Spearman Community certainly showed how much they care about their fellowman! This was the second best blood drive in the history of Spearman, Texas. The time, effort and enthusiasm demonstrated by you and the Student Council is unmatched. Your efforts certainly paid off.

The 91 donations our center received will benefit at least 364 different patients in the 21 area hospitals we serve. Without the help of the Spearman High School Student Council, this would not have been possible.

I am looking forward to working with you again next year. Again, thanks for SHARING!

Sincerely,
 Kim Killian
 Community Relations

Ideal

JACK & JILL
Supermarket
PERRYTON, TEXAS

DOUBLE COUPONS
EVERY WED. & THURS.

**OPEN
24
HOURS**

Favorite Brands Savings Sale



<p>Quartered PLEASMOR MARGARINE 1 Lb. Pkg. Free Limit 1 With A Filled Certificate</p>	<p>Pleasmor AMERICAN SINGLES 12 oz. Pkg. 89¢ Limit 1 With A Filled Certificate</p>	<p>Betty Crocker 'LAYER' CAKE MIXES 18 1/2 oz. Box 39¢ Limit 1 With A Filled Certificate</p>	<p>Pleasmor POTATO CHIPS 8 oz. Pkg. 29¢ Limit 1 With A Filled Certificate</p>	<p>Our Family TOMATO CATSUP 32 oz. Btl. 59¢ Limit 1 With A Filled Certificate</p>	<p>Our Family BATH TISSUE 4 Roll Pkg. 29¢ Limit 1 With A Filled Certificate</p>
---	--	--	---	---	---

SAVE MORE WITH THESE 6 DISCOUNT STAMP SPECIALS ABOVE!!

Our Family
PINEAPPLE
15 oz. Can
59¢
Great In Salads!

Betty Crocker All Flavors
READY-TO-SPREAD FROSTING 16 1/2 oz. Can **\$1.59**
Our Family 'Semi Sweet' **CHOCOLATE CHIPS** 12 oz. Pkg. **\$1.19**
NILLA WAFERS 12 oz. Box **\$1.39**

Our Family Dinner
MACARONI & CHEESE
4 7 oz. Boxes **\$1.00**

Our Family Dinner
MACARONI & CHEESE
4 7 oz. Boxes **\$1.00**

Our Family Sweet
PEAS - GOLDEN CORN
or **GREEN BEANS**
16 oz. Cans **3 89¢**

Dewey Fresh
RUSSET POTATOES
20 Lb. Bag **\$1.59**

Sunkist
Juicy California SUNKIST TANGELOS
3 Lb. Bag **\$1.69**

California 'Sunkist'
NAVEL ORANGES
13 for **\$1.00**

Delicious with Creamy Cheese Sauce!
Tender California FRESH BROCCOLI
Bunch **69¢**

Great In Salads.
Super Select CUCUMBERS
5 for **\$1.00**

Juicy & Tender. Serve With Dewey Fresh Vegetables For a Super Meal.
Tender Taste BEEF
CHUCK ROAST
Lb. **\$1.29**

Tender Taste® 'BONELESS'
CHUCK ROAST
Lb. **\$1.29**

Our Family W/ Meat or Mushroom
SPAGHETTI SAUCE 32 oz. Jar **\$1.29**
Our Family **SPAGHETTI** 24 oz. Pkg. **79¢**
Our Family **LONG GRAIN RICE** 2 Lb. Pkg. **69¢**

Pleasmor **SALTINE CRACKERS** 1 Lb. Box **59¢**
Our Family Crm of Chicken Soup or **CHICKEN NOODLE SOUP** 2 10 1/2 oz. Cans **89¢**
Our Family Plain or **IODIZED SALT** 26 oz. Pkg. **29¢**

Our Family **GRAPE JELLY** 18 oz. Jar **\$1.09**
Pleasmor Regular or Miniature **MARSHMALLOWS** 2 10 oz. Pkgs. **89¢**
Our Family **EVAPORATED MILK** 12 oz. Can **49¢**

Our Family 100% Pure
ORANGE JUICE
12 oz. Can **69¢**

Our Family
2 LITER POP
All Flavors
2 Liter Bottle **69¢**

Our Family
2 LITER POP
All Flavors
2 Liter Bottle **69¢**

Red Ripe
CHERRY TOMATOES
Pint **79¢**

Washington 'Extra Fancy'
RED DELICIOUS APPLES
Lb. **59¢**

HOLIDAY PARTY MAKINGS
Oscar Mayer **LITTLE MEAT WEINERS** 16 oz. Pkg. **\$2.79**
Hillshire Reg. or Cheese **COCKTAIL SMOKIES** 16 oz. Pkg. **\$2.98**
Wilson Asst. Varieties **SUMMER SAUSAGE** 12 oz. Pkg. **\$2.69**
Morehead **PIMENTO CHEESE SPREAD** 14 oz. Tub **\$1.98**
Hormel **SLICED PEPPERONI** 3 1/2 oz. Pkg. **\$1.29**
FRANKS 12 oz. **89¢**

Tender Taste® Boneless
SHOULDER STEAK Lb. **\$1.49**
Tender Taste® Boneless
SHOULDER ROAST Lb. **\$1.39**
Tender Taste®
BONELESS BEEF STEW MEAT Lb. **\$1.69**
LEAN GROUND BEEF Lb. **\$1.29**
Fanestil's
BREAKFAST PORK LINKS Lb. **\$1.79**
Delicious
FANESTIL'S CHILI 16 oz. Pkg. **\$1.69**
JUMBO CHUNK BOLOGNA Lb. **\$1.19**
Big Value
CORNISH GAME HENS 16 oz. Pkg. **\$1.29**
Osse
THICK SLICED BACON 24 oz. Pkg. **\$2.79**
Golden
POTATO PATTIES Lb. **79¢**

Pleasmor **CREAM CHEESE** 8 oz. Pkg. **89¢**
Our Family **WHIPPED TOPPING** 8 oz. Tub **69¢**

Our Family 'Pieces & Stems'
MUSHROOMS 2 4 oz. cans **89¢**
Our Family N.T. Brand 'Frozen'
BREAD DOUGH 5 Loaf Pkg. **\$1.49**

Folger's **INSTANT COFFEE** 8 oz. Jar **\$4.99**
Folger's Instant
DECAFFINATED COFFEE 8 oz. Jar **\$5.99**

Our Family 'FROZEN'
VEGETABLES
6 oz. Pkg. **89¢**

Our Family
KIDNEY BEANS 15 oz. Cans **2 89¢**
Our Family
CHILI BEANS 15 oz. Cans **2 89¢**

Our Family **FRUIT COCKTAIL** 16 oz. Can **79¢**
Our Family **PINEAPPLE JUICE** 46 oz. Btl. **\$1.19**

Our Family 'Halves or Slices'
PEACHES 16 oz. Can **79¢**
Our Lady 'Auto Dishwasher'
DETERGENT 65 oz. Box **\$1.99**

Our Family 48 ct. Med. or 32 ct. Large
FORM FIT DIAPERS Box **\$5.99**
Sprint
CAT FOOD 20 Lb. Bag **\$5.79**

Tender Taste®
BONELESS CHUCK STEAK
Lb. **\$1.39**

Tender Lean®
PORK STEAK
Lb. **\$1.39**

Tender Lean 'BOSTON BUTT'
PORK ROAST
Lb. **\$1.29**

Pleasmor
CRESCENT ROLLS
8 oz. Can **79¢**

Our Family Cranapple or
CRANBERRY COCKTAIL
48 oz. Btl. **\$1.79**

Our Lady
LIQUID BLEACH
1 Gal. Jug **69¢**

Sprint
DOG FOOD
25 Lb. Bag **\$4.49**

WE PASS THE SAVINGS on to you with MANUFACTURER'S "GREEN TAG SPECIALS"
Look For The GREEN TAGS On Our Shelves for Extra Savings.

HEALTH AND BEAUTY AIDS DEPT.
No Nonsense **KNEE-HI HOSE** Pair **87¢**
For Fast Cold Relief **CONTAC CAPLETS** 10 ct. Pkg. **\$2.69**
Traminic DM. **COUGH SYRUP** 4 oz. Btl. **\$2.29**
Vicks **FORMULA 44 M** 8 oz. Btl. **\$4.99**
For Nighttime Relief **VICKS NYQUIL** 10 oz. Btl. **\$4.99**
CN 135-24 or CN 110-24 **FUJI FILM** Pkg. **\$2.49**

Ideal JACK & JILL
PRICES GOOD THRU TUES., DEC. 16, 1986
- Quantity Rights Reserved -

Hospital and Manor Bulletin

NEWS RELEASE
BY: Dennis Robertson, Administrator
FOR: Hansford County Hospital District

New and exciting things are happening at the Hospital and Manor! As a citizen of the Hansford County Hospital District you can be proud of the outstanding medical care programs and facilities available to you now and those that are being developed for the future. The Governing Board of the Hospital District is most concerned that each person residing within the District the fully cognizant of the wide range of quality health care services available. Otherwise, how can you make full use of those services? Everything done within the Hospital District is for only one purpose; to provide the best and most comprehensive care at the lowest possible cost for those who use those services. Therefore, we will be writing periodic articles, giving as much detail as possible, in regard to the important services available to you. For example, did you know that the physician staff of the hospital consists of the services of 14 physicians and dentists? The following is a brief listing of each:

DAVE MUTHALI* M.D. - Lives in Spearman, does general practice and has full admitting privileges in the Hospital.

ROMEO SANGALANG* M.D. - Lives in Spearman, is a qualified general surgeon who also does general practice and has full admitting privileges in the Hospital.

FRED TAYLOR* M.D. - Lives in Spearman, does obstetrics, pediatrics and general practice and has full admitting privileges in the Hospital.

JUAN VIOLA* M.D. - Lives in Gruver, does obstetrics and general practice and has full admitting privileges in the Hospital.

PANLILIO QUIROS* M.D. - Lives in Borger, practice is limited to obstetrics and gynecology and may admit Hansford County residents to the Hospital since the doctor has courtesy admitting privileges in the Hospital.

EDWARD QUIROS* M.D. - Lives in Borger, practice is limited to general surgery and may admit Hansford County residents to the Hospital since the doctor has courtesy admitting privileges in the Hospital.

RICK SIEWERT* D.O. - Lives in Perryton, does general practice and may admit Hansford County residents to the Hospital since the doctor has courtesy admitting privileges in the Hospital.

GLORIA TRIGROFF* M.D. - Lives in Borger, practice is limited to anesthesiology and may attend Hansford County patients in the Hospital since the doctor has courtesy privileges in the Hospital.

PRUDENCIO AVENDANIO* M.D. - Lives in Pampa, practice is limited to Radiology, serves as a physician consultant in the field of Radiology for the benefit of other physicians on the Hospital staff.

DANNY BELTRAN* M.D. - Lives in Elkhart, Kansas, practice is limited in Radiology, serves as a physician consultant in the field of Radiology for the benefit of other physicians on the Hospital staff.

JOSE DIAZ-ESPUIVEL* M.D. - Lives in Amarillo, practice is limited to Pathology, serves as a physician consultant in the field of Pathology for the benefit of other physicians on the Hospital Staff.

IAN McRAE BIRKETT* M.D. - Lives in Amarillo, practice is limited to Pathology, serves as a physician consultant in the field of Pathology for the benefit of other physicians on the Hospital staff.

JOHN DENKO* M.D. - Lives in Amarillo, practice is limited to Pathology, serves as a physician consultant in the field of Pathology for the benefit of other physicians on the Hospital Staff.

EARL NOVAK* D.D.S. - Lives in Spearman, is a dentist and has full dental privileges in the Hospital.

STAN COBB* D.D.S. - Lives in Spearman, is a dentist and has full dental privileges in the Hospital.

Did you know that the Hospital has ordered new Cardiac Monitoring equipment, has fetal heart monitoring equipment available, has automated blood chemistry capability in the laboratory, is installing new computer equipment in the business office to better serve you; that there is a fully qualified staff of nurses, medical technologists and other allied health professionals available at the hospital? Did you know that the Hansford Manor has a superior rating from the State Health Department? Of course, you know that the Hansford Manor is being expanded to make it more financially viable and better serve the needs of the district's older citizens.

The new developments and many more capabilities and services are available to you and I will be telling

Pancake breakfast

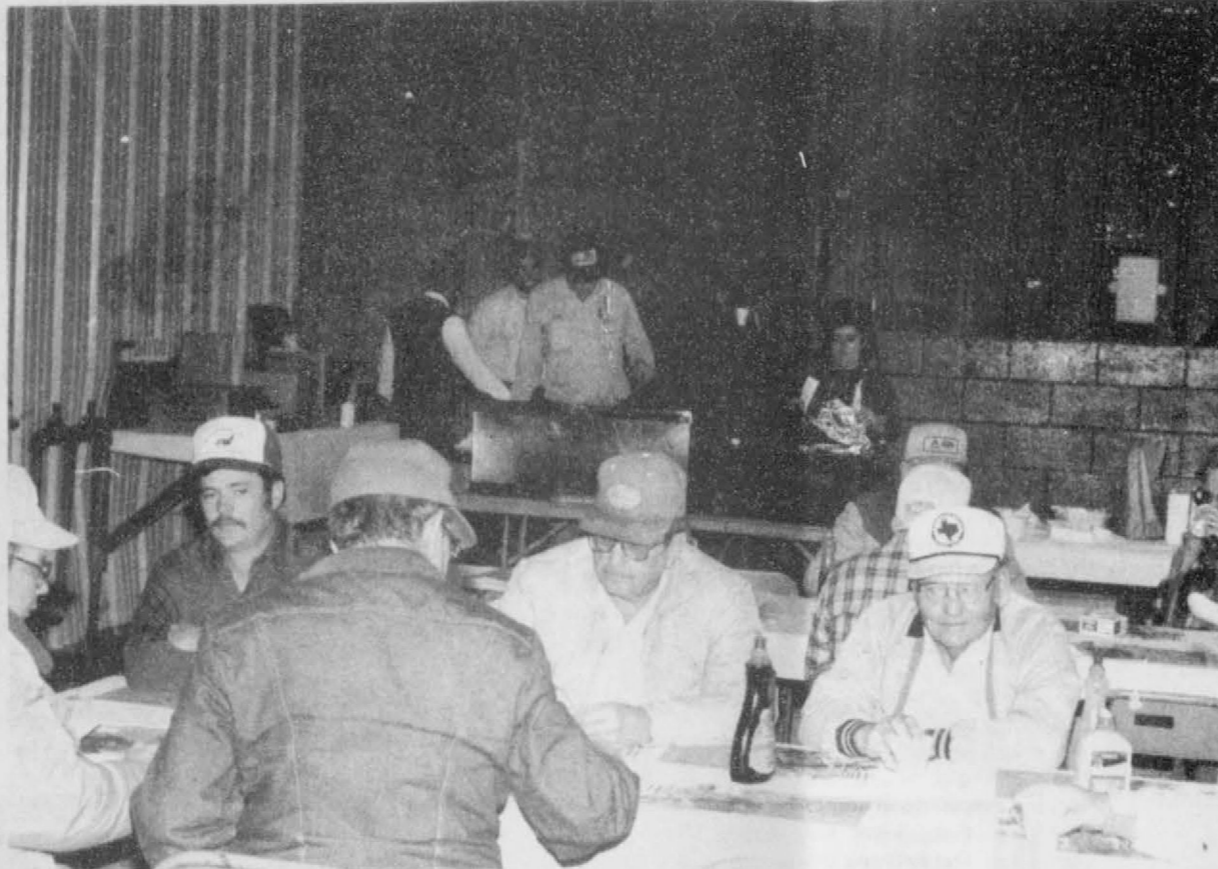

Gene Harris and Consumers Co-Op held their 2nd Annual Customer Appreciation Pancake Breakfast this week. Harris and all of the employees at Consumers would like to thank everyone who attended the Pancake

Breakfast. Employees of Consumers include: Gene Harris - Mgr., Carolyn Cummings, Joyce Cummings, Wayne Ellsworth, Robby Schaffer, and Dean Schaffer.

Those who attended the Pancake Breakfast stated that it was the best ever. The cooks included Robby Schaffer and Carolyn Cummings and not only fixed outstanding Pancakes but excellent sausage.

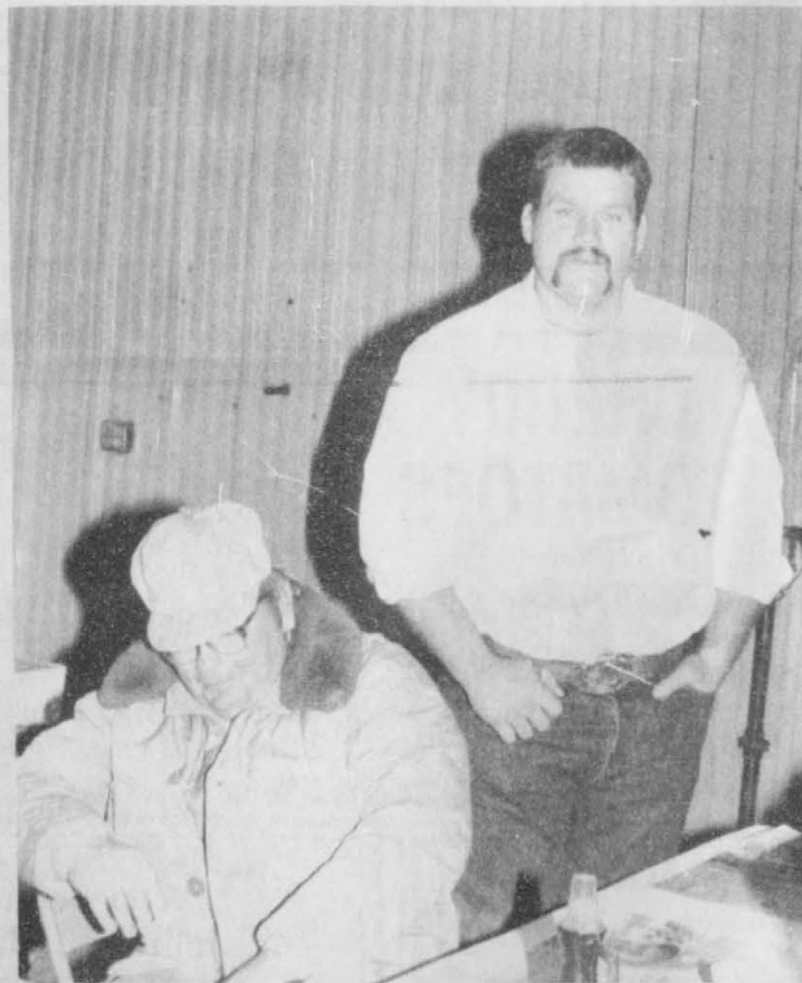

Phillip Renner seated, and Gene Harris welcomed everyone to the Pancake Breakfast in Spearman this week.

Farmers enjoyed a delicious Pancake and sausage Breakfast at Consumers this week. Cooks in the background include Robby Schaffer, and Flapjack Queen Carolyn Cummings.

Obituary

John Harace Kirby
 Dumas - John Harace Kirby, 65, died Thursday.

Services were at 2 p.m. Saturday in Morrison Funeral Chapel with the Rev. Jack Rothenflue, pastor of First Christian Church, officiating. Burial was in Dumas Cemetery.

Mr. Kirby was born in Madill, Okla., and moved to Moore County in 1948. He was a farmer and also worked for American Zinc Co. from 1949 until 1962. He was an Army Air Corps veteran of world War II.

Survivors include his wife, Rodella; a son, David of Amarillo; a daughter, Pam Stoughton of Dumas; four brothers, P.D. and Kenneth, both of Dumas, Melvin of Anna and William of Durant, Okla.; three sisters, Hallie Hill of Anna, Dorothy DeWitt of Muldrow, Okla., and Janetta Montgomery of Spearman; and four grandchildren.

you more about them in the months to come.

You are always welcome at the Hospital or Manor and we will be glad to give you a personally conducted tour of YOUR facility at any time you would like to come by.

Among the Neighbors

On Wednesday of last week Helen Etter fell at home and broke a bone in her foot. Helen and Tom, now both with impaired mobility, have found some medical devices very convenient. They have been most grateful for the consideration and kindness of their friends.

 Danny Jackson, of Huntsville, Arkansas, has been here several days. His "headquarters" are at his brother, Pat and Charlottes home. He is visiting other relatives and friends also.

 Pheasant hunting guests of Mr. and Mrs. R.L. Huse are Ann and Doug Johnson of Freeport, and Kim and Mike Connelly, Round Rock, with Erin Renee. Five month old Erin Renee is not too interested in pheasant hunting, but is visiting her great grandparents for the first time.

 As most are well aware, the Cattleman's Supper Club is under new ownership. Tom Collier is the new owner-manager and is dedicated to developing a restaurant reputation as having the best food, and the best

service in the Panhandle. It is his intention to serve only the finest quality, and best prepared food at reasonable prices.

As soon as his new equipment arrives, he will serve a luncheon buffet Monday thru Friday.

Tom grew up in this area, graduating from Gruver High School in 1963. He served 11 years in the U.S. Navy; had 4 combat tours in Viet Niem, berthed at practically every naval port in the Orient; traveled extensively in the Far East as well as Australia and New Zealand. Incidentally Tom is entitled to wear 8 military decorations.

He has an excellent background for restaurant management as his naval career included all aspects of the Naval Food Service and Lodging, and he is a graduate of Amarillo College School of Restaurant management; and was the operator of the Elks Club restaurant in Guymon.

Unmarried at this time, he has three step-daughters and is living at the Collier home place north of Spearman.

When asked how he could come back to the wind-swept prairies after such travel, and life in such exotic cities, Tom replied "This is Home".

Museum

The Stationmaster's House Museum Board has great hopes for the future. A replica of Old Zulu is just waiting to be built. You know or may not know Zulu was the first Trading Post and later a Post Office north of the Canadian River. It was located on the Perry Hawkins ranch now owned

by his son, Jeff. The site has been excavated by archaeologist, Bill Harrison. We have the dimensions and other pertinent information. Hansford County residents, in reminiscence, have contributed much. One of these is Viola (McNabb) Whitson. She spent many enjoyable hours at Zulu.

Would you like to make Old Zulu a reality? This can be accomplished if we only had the money. There is one Hansford County resident who is willing to do his share. He will donate \$5000.00 to the Museum if that sum can be matched. How about you, the public, making this possible? Surely there is someone out there who is willing and able to match the \$5000.00.

1986 is almost gone. Your deductible donation can serve two purposes - save on your income tax and help make Old Zulu live again, your children and future generations will thank you for preserving history for posterity. Write your check today. Bring it by the Museum or give it to any Board member.

SEASON'S GREETINGS
 May the warmth of the great holiday fill your stocking with joy and peace.



Empty Stocking Fund

It's that time of year again when the Hansford Manor is collecting donations for their "Empty Stocking Fund". The manor has several needy residents who have need of this fund. The money goes to buy these residents clothing, toiletries and other personal items throughout the year. Your tax deductible donations are greatly needed and appreciated. Send them to the Hansford Manor in care of Jody Harnish or Carol Hergert.

Section of Land For Sale

Section 101 4T T&N0
 3 Miles southeast of Spearman. 186 1/2 acres wheat base, 89% acres grain sorghum base, balance in grass. No minerals.
 Auction District Court Room, Spearman, TX, 2 p.m., December 19. Furnished abstract or title insurance.
 Terms Cash. Reserve the right to reject all bids.
659-2922 or 659-2337

Christmas DEALS ON WHEELS!

4-Wheelers
 1987 MODELS

YFZ350T	Reg. \$3049.00 2 Cylinder	SALE	2749 ⁰⁰
YFM350FWT	Reg. \$3599.00	All New 4-Wheel Drive	SALE	3199 ⁰⁰
YFM350XT	Reg. \$2929.00	SALE	2599 ⁰⁰
YFM350ERT	Reg. \$2879.00 Front & Rear Carrier	SALE	2579 ⁰⁰
YFM200DXT	Reg. \$2279.00	SALE	1999 ⁰⁰
YFM100T	Reg. \$1459.00 New for '87	SALE	1339 ⁰⁰
YFM80T	Reg. \$1149.00	SALE	1049 ⁰⁰

1986 MODELS

YFM225S	Reg. \$2569.00 Front & Rear Carrier	SALE	2299 ⁰⁰
YFM200DXS	Reg. \$2219.00	SALE	1899 ⁰⁰
YFM80S	Reg. \$1099.00	SALE	959 ⁰⁰
YF60S	Reg. \$ 829.00	SALE	759 ⁰⁰

1985 MODELS

YFM200N	Reg. \$2049.00	SALE	1579 ⁰⁰
---------	----------------	-------	------	--------------------

3-Wheelers
 Some Priced Below Invoice
 1985 MODELS

YTZ250N	Reg. \$2299.00	SALE	1549 ⁰⁰
YTM225DXN	Reg. \$1899.00	SALE	1269 ⁰⁰
YTM200N	Reg. \$1499.00	SALE	1049 ⁰⁰
YT60N	Reg. \$ 699.00	SALE	579 ⁰⁰

YAMAHA
 We make the difference™

Eagle Cycle Shop

717 S. Main - Perryton, TX
 Phone 806-435-3584

A hardworking woman needs a hardworking investment plan.

Your career keeps you busy. That's why you've gained in responsibilities and income. And it's why you now need sound investment counsel to help make more of all you make.

Chances are you have neither the time nor the special skills necessary to develop a financial program in these uncertain economic times. We can help with a wide range of capital appreciation opportunities from real estate to cable television, leasing to oil and gas, from \$1000 up. For every working woman who wants to put her money to work. Call or write us soon.

Shicklight, Wynn, Slapper, Ross & Associates, Inc.
 3014 W. 26th, #4000
 AMARILLO, TX 79109 358-7151
 P.O. Box 516
 SPEARMAN, TX 79081 659-3880

Integrated Resources Equity Corporation

Marvin Shicklight
 Debra Slapper

Member SIPC

Kelly McWhirter goes to Area January 10th



Kellie McWhirter

Six Spearman High School students participated in a concert at Tascosa High School in Amarillo, Saturday night. The six members were Clint Patterson, Charolette Brandt, Mechelle Graham, Anne Sheets, Kellie McWhirter, and Connie Woolley. These six students were members of the all region choir. The group auditioned for the area choir which will be held in Odessa, January 10.

After the concert which was held at Tascosa, it was announced that Kellie McWhirter had won first chair, Alto I in the area choir and will go to Odessa, Jan 10. Charolette was named 2nd alternate, Alto 2.

Kelly McWhirter is the local Lions Club Sweetheart and recent winner of the Panhandle State University Queen contest. She is a senior at Spearman High School.

Come Tour Alaska!

The Ochiltree County Senior Citizens Association will be hosting a tour to Alaska this summer and would like to invite senior citizens and friends from all surrounding towns. The cost of the trip will run approximately \$2500 and will include air fare from Amarillo to Seattle, Washington, a cruise on an oceanliner up the inside passage of Alaska, a bus trip through the mainland of Alaska and the air fare back to Amarillo.

The first 16 people to sign up and pay a deposit of \$200 will be the ones to go. The group will be leaving June 13th for the 12 day trip.

"You do not have to be senior citizen to make the trip, however we are encouraging people 55 and over to take a break with us, leave the summer heat for several days and join us as we tour Alaska," said Kayla Parvin, director of the Perryton Senior Citizen Center.

Some highlights of the trip will include port of calls at Ketchikan, Juneau and Skagway where the group will view the Mendenhall Glacier; stops at Whitehorse, over the Alaskan Highway to Fairbanks, Denali National Park and Anchorage.

All trips booked and deposits made before December 31 will receive a \$100 deduction on the total cost of the tour. Anyone interested in the tour contact Kayla Parvin, (806) 435-9909 or P.O. Box 738, Perryton, Tx. 79070.



Come to a Baby Shower for Rossilyn Marie Bulls daughter of Sara and Ross Bulls Saturday, Dec. 13th 2-4 p.m. Catholic Parish Hall Given by Hostesses 6s-1tp

Engagement Announced

Mrs. Evelina Luna and Joel Olivarez of Spearman announce the engagement and the approaching marriage of their daughter, Rosa Maria to Tommy Flores, son of Mr. and Mrs. Homer

Flores. The couple plans to be wed December the 20th at the Catholic Parish Hall at 4:00 p.m. reception following.

You Are Invited To A Bridal Shower Honoring Heather McRee, Bride Elect of Cedric Ellison

December 19, 1986 10:00 - 11:30 a.m.
Home of Hazel Shieldknight (4 1/2 miles South on highway 217)

Hostesses

Mary Dixon	Hazel Shieldknight
Linda Latta	Wanda Widener
Linda Butt	Sharion Cook
Debbie Clement	Jackie Pearson
Marsha Pipkin	Laquita Evans
Loretta Cook	Margarette Evans
Cecilia Hill	Lois Shieldknight
Donita Lusby	Eulalia Blankenship

Selections at Chalors and Sacks

Mr. and Mrs. Dennis Nelson request the honour of your presence at the marriage of their daughter Kimberly Denise to Carl Douglas Kennedy on Saturday, the twentieth of December nineteen hundred and eighty-six at half past seven o'clock First United Methodist Church 407 South Haney Spearman, Texas and afterwards at the reception 6s-2pc

\$600⁰⁰ CASH FOR SHOPPERS

Drawing will be at First National Bank, Spearman.

\$\$\$\$\$\$\$\$\$\$\$\$

Good You Bucks
First National Bank

Name _____
Address _____
Phone _____

\$\$\$\$\$\$\$\$\$\$\$\$

The First National Bank will distribute "Good For You Bucks" to the local merchants listed below. For each \$25.00 of purchase you will receive one "Good For You Buck". These "Good For You Bucks" should be brought to the First National Bank and deposited in a hopper. These Bucks will be drawn December 24th, Christmas Eve.

Adelas Gift & Ceramics

Anthony Electric

B&B Sales

Beedy Furniture Co.

Blackburns Flower Basket

Boyd's Family Shoes

Brown's Furniture

Bob's Antennas

Bunkhouse

Callaway's House of Flowers

Cates Men & Boys Inc.

Cha Lors

Charlottes Trunks

Country Stitches

Desk Set

Earl's TV

Hansford Implement

Fuller's Jewelry

Gordon's Drug

Hickerson Jewelry

J.G.'s

Jans Fashions

Jenny Lynns

Kid's Stuff

Lady Fair

Prairie Chalet

Sacks Third Avenue

Spearman Auto Supply

Spearman Drug Co.

Hotel Royale

Knack Shoppe

Hi-Plains Auto Supply, Inc.

Grandma's Corner

Three Bucks with winners name on them will be drawn Dec. 24th, Christmas Eve. Each winner will receive \$200⁰⁰ in cash.

Good You
SM
and Hansford County Tool

FNBANK
First National Bank of Spearman

FDIC

Shopping with Winston

2701 Paramount
Amarillo, Texas 79109

Weekly In-Store Specials
Now to Christmas
30-50% OFF

WOMEN'S FASHIONS

Christmas is coming Christmas is coming Christmas is coming Christmas is coming



American Cancer Society Chairman of the Hansford Unit is pictured with Melody Miller Field Representative of the American Cancer Society of Amarillo are both pictured exhibiting the

painting won By Elsie Mathews of Spearman. Elsie won this beautiful painting with the raffle that was held by the American Cancer Society Hansford Unit.

Remember Your Museum on Christmas

Christmas gifts are on our minds at this time of the year. Why not make this an unusual one and remember your museum. Give a tax deductible donation and help yourself at the same time.

If history is not preserved now, children will never know how their ancestors lived and how hard they worked to make the future better for them and for generations to come. Let

them see the many changes that have taken place over the years.

Your Museum Board is anxious to preserve Hansford County's history; but it takes money to do this. The doors are kept open only by donations. Any size gift is greatly appreciated and assure you of the best possible use. Will the \$5000.00 check earmarked for Old Zulu go unmatched and consequently lost? We hope not.

help people figure out how to apply enough conservation practices to keep them in compliance with the 1985 farm bill."

Such plans may include crop residue management, terraces, waterways or other practices.

Farmers with highly erodible land may also want to consider placing it in the Conservation Reserve Program, Edwards said. There will probably be another sign-up for the CRP in early 1987.

Department of Public Safety

Each year we observe several state and national holidays. Some of these holidays are more meaningful to us than others and from a traffic safety standpoint, some are more deadly than others.

"In the past, the New Year holiday is usually the most deadly period we have on Texas streets and highways", stated Major V.J. Cawthon, Regional Commander of the Texas Department of Public Safety. "There are several reasons for this, but the main one is the fact that this is a celebrated holiday and much of that celebration includes alcohol", Major Cawthon added.

Many people have the misconception that as long as they remain under the legal limit of intoxication, they are not impaired as drivers. "Nothing could be farther from the truth. Even small amounts of alcohol begin to slow a persons ability to make quick,

accurate judgements and reduces their reactions, both of which are vital to the safe operation of a motor vehicle", Major Cawthon said.

Each year over 25,000 people are killed by the drinking driver nationwide. In Texas, at least 55 1/2 of the fatal accidents are alcohol related.

Once again, your Department of Public Safety troopers will be highly visible with all available troopers working this holiday. They will be trying to remove as many intoxicated

drivers as possible to make our highways a safer place. Please don't drink and drive. Together we can make this a happy New Year for all.

There is probably no other holiday that gets people in a more festive spirit than Christmas. With all the gift shopping, holiday music, and the excitement of having the family all together, it's no wonder why this is a favorite holiday among Americans.

But for some Texas families, this will be a special holiday, one to be remembered forever. Not because it was such a good time, but because they have lost a friend or loved one in a traffic accident.

Major V.J. Cawthon, Regional Commander of the Texas Department of Public Safety stated, "Last year 15 people lost their lives on Texas streets and highways during the Christmas holidays. This was with the holiday period falling during middle of the week. This year however, most Texans will have four days off during this holiday, so the potential is there for a more deadly period."

"Historically, speed and the drinking driver have been responsible for most of these holiday fatalities," Major Cawthon added. Each year roughly 20,000 people die in this nation because of speeding, and that many or more will be directly or indirectly related to alcohol. Once again extra D.P.S. troopers will be on the roads watching specifically for these and other traffic violations to keep the road a safer place for you and your family.

Please don't become one of this year's highway death statistics. Slow down, don't drink and drive, and make sure everyone is buckled up.

Defensive Driving

There will be a defensive driving course December 16 and 17 from 6 p.m. - 10 p.m. at the Hansford County Library, 122 Main Spearman.

Operation Christmas

Greeting 1986



In the Spirit of Christmas

We wish all of our friends a very Merry Christmas and a Happy New Year. Instead of sending cards we have donated to the Hospital Auxiliary Fund for the benefit of the Hansford County Hospital and the Spearman Manor.

Floyd & Allene Close
Pearl Pierce

Woody & Lois Gibner
Floyd Gatlin
Tom & Helen Etter
Irvin & Susan Delk
Rosa Lee Butt
Freeman Barkley
John & Sammie Bishop
Woodville & Verna Jarvis
Knox Pipkin

Preston & Edith Smith
W.E. & Loydell Sparks
Jettie & Willard Davis
Marcus & Jo Larson
Robert & Margaret Novak
Dave and Helen Hand
Dave Hand Jr.
Nanalee Brown
Blanche Greene

Phil & Marguerite Jenkins
Virginia Cates
Dora Womble
John & Virginia Trindell
Ray and Beth Phelps
Garland and Virginia Head
Eva Boyd

Ethel & Bernard Byers
Glen & Myrt Bohanan
Mary & Henry Cornelius
Doyle and June Jackson
Don & Lorene Kunselman
Leslie & Sharon Barkley
Raymond and Grace Kirk
Irvin & Betty Davis
Bernice V. Brown

Billy, Joann, Ashley,
Travis & Tracy Brown
Spearman Study Club
Evelyn Hiller
Jimmy & Lois Shieldknight
Juanita Logan
Emmett R. Sanders

Faye Cluck
Mr. & Mrs. P. A. Lyon Jr.
Merrel & Grace Johnson
Jack and Dolly McWhirter
Margaret Shedeck
Byron and Barbara Kenney & Fam.
Deta Blodgett
Ralph & Johanne Blodgett
B & B Industries Inc.
Ed & Dorothy Haner
J. B. & Ila Mae Buchanan
Ab & Beula Abston
Robin and Leota Giblin
Eva M. Adkinson
Frances Kilgore
O. K. Pendergraft
Martha Nitschke
Roy & Ann Flowers
Mrs. Fred J. Hoskins
The Earl Novaks
Leroy & May Lee Smith
Georgia & Pat Holt
E. E. & Mildred Martin
Maudine Patterson
Bruce & Freda Sheets
Troy and Frankie Sloan



Lodge News

Pheasant Hunters Breakfast

The Spearman Moose Lodge # 2212 will host a Pheasant Hunters Breakfast on December 13. This has become an annual breakfast for hunters in our town. Breakfast will begin serving at 5:00 a.m. so that you can get to your destination early. The charge for this breakfast is \$3.00 for all you can eat. There will be plenty of food and room so bring a friend, and don't disturb your wife and come have breakfast at the Lodge.

FREE MOVIES!!!!

The Moose Lodge will host FREE movies at the Lyric Theater on 12/13 and 12/20 for children while their folks do a little Christmas shopping in Spearman. The movies for 12/13 will be "My Little Pony" and 12/20 will be "Dream Chaser." Movies will start at 2:30 till 5:30. Parents are encouraged to drop your children by the Lyric on these dates and enjoy your shopping. There will be bags of candy for each child attending.

Pheasant Hunters Supper

Friday night before the breakfast 12/12/86 there will be a Pheasant Hunters supper hosted by the Moose Lodge. Supper will be CALF FRIES potato salad, beans, and etc. serving will start at 6:30 p.m., also there will be a REMINGTON 1100 shotgun given away, so don't be left out buy your ticket at the Lodge! For more information contact them at 659-3971.

Dances! Dances! Dances!!!!

Saturday night 12/13/86 there will be a Dance featuring "TIMBERLINE" (band from Gruver & Stinnett) starting at 9:00 till 1:00 for members and their guests. Charge for the dance is \$10.00 couple, \$5.00 single. Then to wrap up the activities for this year the Lodge will have a "NEW YEARS EVE DANCE" 12/31/86 "CHAPPERAL" (GREAT BAND) from Hooker, Okla. will be playing. Charge for "New Years Eve Dance (only) will be \$15.00 couple, \$8.00 single. Dance will start at 8:30 till 12:30. Members and their guests welcome!!!!

Tickets for the NEW YEARS EVE DANCE will go on sale in about a week, get your tickets early!!!! Don't be left out on the fun!!!!!! Se ya there!!!!!!

For more information about the tickets contact the Lodge at 659-3971.

Tax Time

The Stationmaster's House Museum Board invites you, the public to be a part of your County Museum. To do this a tax deductible donation will help make this possible. At this time of the year many people are striving to reduce their income tax. Time is running short when this can be accomplished. Ask your accountant how much you can give to help yourself and the Museum. Any donation, large or small, will be greatly appreciated. Remember it is tax deductible.

USDA News

A list of highly erodible soils was recently released by the USDA Soil Conservation Service as mandated by the Food Security Act of 1985. The list revealed that all land in Hansford County is highly erodible.

The conservation compliance provisions of the Act denies most USDA farm program benefits to farmers who farm highly erodible land unless the land is being farmed in accordance with a conservation plan approved by the local Hansford Soil & Water Conservation District.

The Act allows a grace period for those who are not using a conservation plan. They have until January 1, 1990 to develop and begin actively applying a plan. They have until January 1, 1995 to have the plan fully in effect.

The provisions will have no effect on farmers who are using up-to-date conservation plans. If you are farming highly erodible land with a conservation plan, check with the Soil Conservation Service office in Spearman to find out if it meets conservation compliance provisions.

"We are ready to help anyone prepare a conservation plan that doesn't have one", Monnie Edwards, district conservationist for the SCS said. "We will do our best to try to

1- 10x13
(Wall Photo)

1- 8x10

2- 5x7

2- 3x5

16- King Size Wallets

8- Regular Size Wallets

30
Color
Photos

99¢ Deposit
\$10.00 Due at
Pick up
(plus tax)

\$10.99

WE USE
KODAK PAPER

AT

KIDS' STUFF

719 West 7th
Spearman, Texas

Wed. Dec. 17

ONE DAY ONLY

Group charge
99¢ per person

Kodak
PAPER
for a Good Look

FOR CREATIVE COLOR PORTRAITS

hearing help for

Nerve Deafness

If you hear, but don't always understand the words, Miracle-Ear® may be your answer.

Miracle-Ear can help many people overcome problems like hearing only parts of words... straining to hear... asking others to repeat... or becoming confused when spoken to. These are classic symptoms of nerve deafness.

If you've been told a hearing aid won't help, now there's Miracle-Ear®. Miracle-Ear canal aid is a comfortable "custom-fit" hearing instrument designed to help nerve deafness. Notice how small it is compared to other hearing aids you may have seen; it is so small, almost unnoticeable.

Call today and find out if Miracle-Ear can help you.

FREE HEARING TESTS
GOLDEN SPREAD SENIOR CENTER
10 A.M. - 1 P.M.
TUESDAY NOVEMBER 16th

Miracle-Ear®
We're helping people listen to life... again.™

Professional Hearing Aid Service

Chuck Greer H.A.S.

806-435-9946

2402 S. Main

Perryton, Tx. 79070