



The Hansford Plainsman



VOLUME VI., NUMBER 30

SPEARMAN, TEXAS

THURSDAY, FEBRUARY 4, 1965

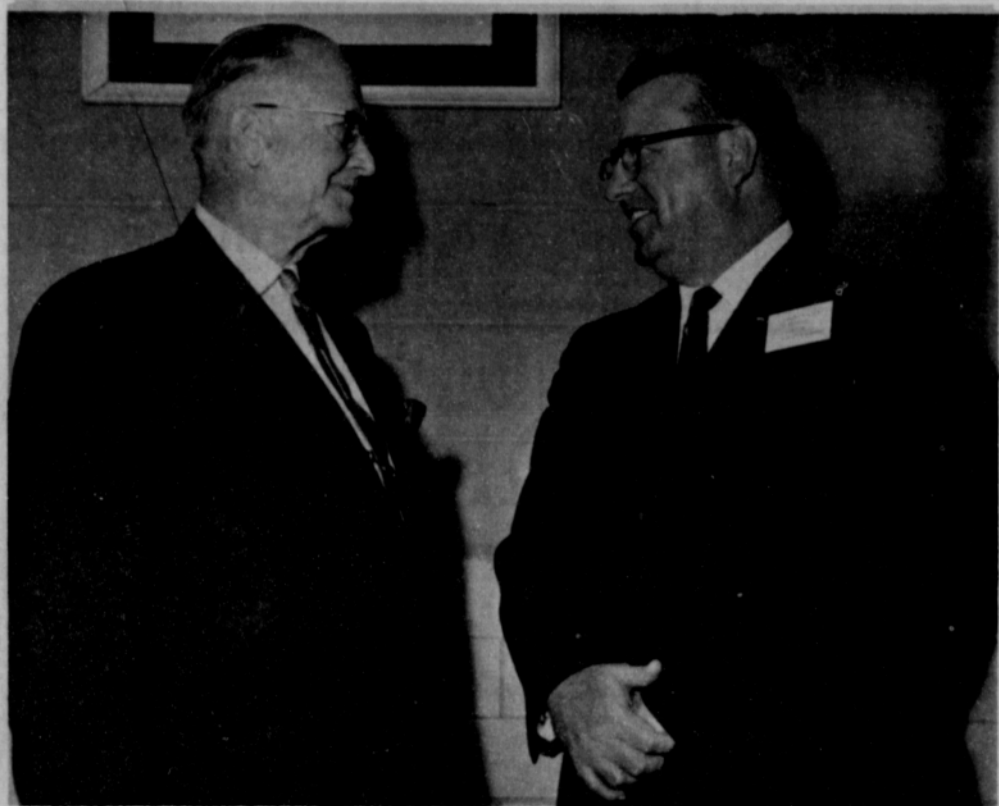

SPEAKER AND PRESIDENT--Dr. Floyd Golden, former President of Eastern New Mexico University, talks with Chamber of Commerce President James Bramlett after the Chamber banquet Monday night. Golden was the principal speaker for the annual affair.

Plainsman Photo

People With Vision Built This Country Says Golden

Hansford County and Spearman has doubled in growth many times because it has people of vision, Dr. Floyd Golden told the Chamber of Commerce Banquet audience Monday night.

Dr. Golden, former President of Eastern New Mexico University, was the principal speaker for the annual banquet of the local Chamber of Commerce.

The award for outstanding service to the town by an organization was presented this year to the Rolling Plains Mule Train, Inc.

In presenting the award, Bill Massie, a chamber director pointed out that the Mule Train organization has advertised Spearman all over this area, the state and the nation with

their mule trips that ranged from Guymon, Okla., to Graham during the past year. Now the group is planning another long trip to Oklahoma City for the opening of the Cowboy Hall of Fame this spring.

Massie also presented the Past-President's plaque to Chamber President James Bramlett, who is serving a second term as head of the chamber.

Bramlett presented pins to retiring directors Roy McClellan, Gene Cudd, Tommy Gooch and E. J. Copeland. The fifth retiring director, Joe Trayler was unable to attend.

A large bouquet of roses was presented to the office secretary of the Chamber of Commerce, Mrs. Sam Wysong, for her loyal work in the chamber

office. Dr. Golden, who has traveled and studied in Russia, told the crowd that if the 200 people in the audience could be transplanted to Russia for just six weeks, they would return to this country dedicated to work harder to preserve the American freedoms and way of life.

The speaker said he first came to Hansford County in 1916. Then he spent six hours stuck in the middle of the Canadian River.

The progress made here in the past 50 years is astounding, he said. Your growth and progress has doubled and redoubled many times during these years.

This has been possible because the people here have had visions and have worked to make these visions into reality.

He told the audience they were architects of this country and it would grow only so long as they planned and worked for growth.

The future on the North Plains is great and all the area needs is more people like you who have compassion for the needs of other people.

The difference between towns which die and towns which grow is the people. A town which is united can go forward.

Everyone living in a small town enjoys the advantages and it is everyone's responsibility to help the town grow.

"Things we do for ourselves dies with us, but the things we do for our community and others lives on," Dr. Golden stated.

Two Meetings Could Effect Future Economy of Area

Two important meetings which could have a great effect on the economy of the area will be held within the next few days by the Spearman Chamber of Commerce.

A castor bean meeting will be held at 1:30 p.m. Feb. 12 and a meeting with independent fertilizer dealers and representatives of Plains Nitrogen, Inc., will be held in the next two or three weeks.

Chamber Manager Don Floyd said representatives of the Baker Castor Bean Co., in Plainview, and farmers who have grown the beans here and on the South Plains will be on the bean program.

There will also be representatives from the Soil Conservation Service and the new Texas Agriculture Experiment Station in Moore Co.

Some beans were grown in the Waka area this year and the Baker company is interested in finding more growers on the North Plains.

Plains Nitrogen Inc., is the name of the new corporation proposing to build a plant somewhere between Spearman and central Oklahoma. Independent fertilizer dealers from a six county area are being invited to attend this meeting.

Floyd said the company is expected to select a site soon after all of the federal requirements for starting the firm are met.

Stinnett Teams Offer Challenge to Locals

Two big questions will be answered Friday night in Stinnett when the two Spearman Varsity basketball teams meet the Stinnett teams.

The questions are: Will the Lynxettes finish the district race undefeated? Can the Lynx continue to play the outstanding brand of basketball they have exhibited in the last two upsets?

The Lynxettes have rolled to this last game with very little opposition in the district race, but the girls have not exhibited the smoothest style of play in the last few games.

They rolled over Stinnett by a big margin in the first contest, but this time the Lynxettes will be on the road and the scrapping, speedy Stinnett six will be playing on their

home court.

The Lynx have pulled two upsets in the last two outings after playing dead against district foes in the first round of competition.

First the Lynx upset high flying Dalhart in Lynx gym. They did it with a 10 point margin and made it look almost easy. Then, Tuesday night the Lynx walked right into the home of the Fighting Irish and led all the way until the last minute. Then, they pulled out a one point victory over a team which won handily in Spearman.

Friday the Lynx will be meeting Stinnett in Stinnett and the Rattlers had to score in the last second to beat the Lynx in the first game.

This will be the final district game for the Lynxettes. The Lynx entertain Boys Ranch here Tuesday, then go to Phillips Friday to end the season.

Looks Like Another Record Year!

Hansford farmers set a new record for the number of irrigation wells drilled in 1964, but apparently they are going to break it this year.

Since the first of the year permits for 25 new wells have been issued by the North Plains Water District Office here.

Office secretary Dallasene Reynolds says all of the permits are for farmers who already have one or more wells; or for farmers who have tried to get water in one place, failed and now are looking in another location.

In 1964 there were 212 wells completed in the county. This makes a total of 657 wells in the county.

Child Receives Minor Injuries

A child received minor injury in a two-car collision at the corner of Eighth and Townsend Monday morning.

Chief of Police Wayne Pierce said Cynthia Hamilton received a minor abrasion on her head when the car her mother, Mrs. Patricia Henderson, was driving and a car driven by Mrs. Eddie Guffey collided.

JUNIOR HIGH TOURNAMENT BEGINS TODAY



Dr. Floyd Golden struck on a sensitive spot for Spearman Monday night at the Chamber of Commerce banquet when he stressed that people must unite if they are to make their town or city grow and prosper.

This point of getting people here together to work on a project or make plans for future developments is an almost impossible task.

There is very little trouble collecting money for just about any kind of fund drive or event. There is probably no small town in the country that can match us for donating money, but no one will donate working bodies.

An extremely high value is placed on money in this country. It is the major scale for evaluating people and things, but a million dollars will do nothing if there is no one to use it properly.

It is not that we do not have the time to work on a few extra projects. There are very few men and women in town who do not waste from 30 minutes to one hour per day drinking coffee; one or two hours of this time could be used every week or two for civic work.

Why our people cannot put down some of their own private dislikes for each other and work together, we have not been able to figure out. Other towns do it. We know that in towns like ours all over the country there are people who do not personally like each other, but who are willing to submerge these personal feelings long enough to work on projects that will benefit the entire area.

Whether we like it or not, (Con't. on back page.)



ACCEPTS AWARD--County Judge and Mule Train President Johnnie Lee accepts the outstanding service award for the organization at the Chamber of Commerce banquet Monday night.

Plainsman Photo

Mule Train Honored In Fort Worth

The Rolling Plains Mule Train delegation of Spearman was given a place of honor in the annual opening day parade at the Southwestern Exposition and Fat Stock Show in Fort Worth, Friday.

The delegation of 20 women riding a talley-ho and 20 men riding mules were third in the line of march of the largest parade in the history of the show.

After the parade the group were a featured attraction in the grand entry of the rodeo. The Will Rogers Coliseum was packed to capacity for the rodeo performance.

The talley-ho, or stage-coach, is said to have been used by President U.S. Grant. The 20 women members of the Mule Train were in pioneer costume for the parade and grand entry presentation.

Riding with the women was George Diese, a Cuban refugee who is now in the oil business in the Dominican Republic. Diese fought for and then against Castro in Cuba. When Castro came to power in Cuba Diese fled the country,

(Con't. on back page.)

Lynn Garnett Hosts Council

The Youth Council of the First Baptist Church met Monday evening, Feb. 1 in the Wesley Garnett home with Lynne Garnett as hostess.

The meeting was called to order by the president Mae Belle Witcher.

This was a planning meeting and committees reported on plans for the yearly "Sweetheart" banquet to be held at the church Feb. 13.

Refreshments were served to the group at the close of the meeting by Lynne Garnett.

Attending were Susan Uptergrove, Susan Hutchison, Carla Archer, Rennie Berry, Mae Belle Witcher, Margot Kilgore, Barbara Wilde, Harold Adkison and the sponsor, Richard Fancher.

Joan McClellan Hosts Sorority

XI Zeta Upsilon Chapter of Beta Sigma Phi met Monday, Feb. 1 in the home of Joan McClellan.

Elsie Mathews presided and conducted the business session.

The program "Hobbies" was presented by Helen Etter and guest Virginia Cates. Interesting and informative talks were given by both on coin collections and each displayed some of her collection.

Refreshments of cake and coffee were served to Elsie Mathews, Mona Beth Windom, Elvonna Davis, Betty Brown, Dorcas Collard, Vera Beth Hicks, Gertrude Jones, Joyce Lackey, Ola Sparks, Helen Watson, Helen Etter, a guest, Virginia Cates by the hostess.

Birthday Party Honors Youth

Timmy Spoonmore was honored this week with a party on his fourth birthday.

The guests were entertained with games and favors of horns and balloons.

Refreshments of cake and ice cream were served to the following guests; Ed and Walter Gooch, Christie and Darrell West, Pat and Jennie Morris, Carrie Lynn Gilley and Kurt Spoonmore.

Mr. and Mrs. Dick Enns of Guymon, grandparents of Timmy, spent the night with the Spoonmore's and helped celebrate the birthday.

Mrs. White Hosts HD Club Party

The Town and Country HD Club met Feb. 2 in the home of Mrs. Larry White.

Mrs. Tommie White, president, presided at the business meeting and roll call was answered by "How Do You Select Your Meat".

Mrs. Charles Beagle gave the program on "Selecting, Buying and Preparing of Meats".

Attending were Mmes. Beagle, Jimmie Greene, White, Bobbie Archer and the hostess.

Mrs. Bill Ballinger of Borger spent Tuesday with Mrs. Richard Holton.

Building Project Ideas Sought by County Council

The Home Demonstration Council met Tuesday, Jan. 26 for their regular meeting in the club room.

Mrs. Claude Jackson, presi-

Clubs Plan Joint Supper

Members of the Young Farmers and the Young Homemakers Clubs are having a potluck supper, Thursday, Feb. 4 at 6:30 p.m. in the Homemaking Dept. at the high school. The clubs have been organized for three months. Husbands and wives of members of the clubs are included.

Members are asked to bring their favorite dish. Games and a social hour will follow the supper.

Anyone interested is invited to attend.

History of County Given As Study Club Program

The Spearman Study Club met Monday Feb. 1 in the home of Mrs. Don DeArmond with Donna Helms and Lois Shield-knight as hostesses.

The meeting was opened by the president, Mary Jane DeArmond, who introduced the guest speaker, Verna Gail Keim. Mrs. Keim gave a very interesting and informative "History of Hansford County."

The hostesses carried out the

valentine theme in the refreshments of white cake served on red heart shaped doilie on milk glass. Coffee was also served.

Present were members, Mary Jane DeArmond, Margaret Evans, Margaret Adamson, Lois Hull, Kay Vernon, Caulene Mason, Patty Sheppard, Sarah Gooch, a guest, Evelyn King, the guest speaker, Verna Gail Keim and the hostesses.

dent, conducted the business meeting. The standing rules were read, amended and carried, and proposed recommendations of the committees were read by the various chairmen.

Mrs. Frank Davis was nominated for vice chairman.

Mrs. B. J. Garnett asked that all members contribute to the landscaping project at Pioneer Manor. Mrs. H. M. Shedeck reminded each club to be working on ways for getting the building project started on the Home Demonstration Building.

The district meeting will be held April 8 at Canyon.

A short program "The Surprise Package" was given by the Hansford Club. Program for the next council will be given by the Happy Homes Club.

Announcement was made of an advance clothing workshop which will include bound buttonholes, belts, set-in sleeves and inter-facings to be held in the Club Room soon. Anyone may attend.

Attending the council meeting were 12 members, 2 guests and the agent, Linda Webb.

Homemaking Notes

by Linda Webb
Home Demonstration Agent

An advanced clothing workshop will be held for interested homemakers during the latter part of February and early March. Anyone who has had basic clothing construction instruction is eligible to enroll. A pre-registration meeting for the workshop will be held Friday, Feb. 19 at 10 a.m. in the Home Demonstration Club Room in Spearman.

The main objectives of the advanced clothing construction training will be to further sewing skills, refine methods of making buttonholes, belts, putting in sleeves, collars, and interfacing, and getting a more professional look from homemade garments.

A stylish pattern which is not too complicated, yet which contains all the above mentioned problems may be used, along with a fabric which does not present extra problems of raveling and a great deal of matching.

More details will be presented in the next two weeks so keep watching.

SOFT BASE SOAPS TO EASE POLLUTION PROBLEM-When a soft base is substituted sometime this year for the current hard base of today's detergent soaps, a nationwide pollution promises to do something that problems rarely do-vanish!

Neither toxic as some chemical wastes are, nor pathogenic like some organic pollutants, detergent foam nevertheless fulfills the definition of water pollution mainly because it degrades and compromises the aesthetic value of water and waterways.

Complicated molecular structure is the reason why

hard base detergent material does not readily yield to hungry bacteria and their enzymes.

Detergents in prospect this year have a soft base material constituted of straight chain linear molecules. These detergents will have all the useful characteristics of the current types. They will suds and clean as well as the hard-base detergents, yet their straight line molecules will yield readily to biological sewage treatment, thus eliminating some of the water pollution problem.

The Last Note: Maybe the population explosion has put thousands of communities in debt for schools, but just think what it's doing for the peanut butter industry.

Mr. and Mrs. Carl Archer were in Gruver Sunday afternoon where they attended a housewarming for Mr. and Mrs. Bob Brooks.

Mr. and Mrs. Flavel Ayers returned home from Colorado Sunday where they had visited in the home of Mr. and Mrs. Jerry Parrish of Salida and with Mr. and Mrs. Paul Smith. Mr. Smith is a former pastor of the Church of Christ here.

Mr. and Mrs. Mike Crawford left Sunday for Virginia where Mike will enter the armed services Jan. 10.

Kathy Crawford has enrolled for the 2nd semester at Texas Tech. She attended WTSU the first semester.



Mr. and Mrs. Stephen Mathews

Ward-Mathews Vows Read in Liberal Church

In an impressive service at 2 p.m. Sunday, Jan. 31 in St. Andrews Episcopal Church of Liberal, Kan., Miss Jacquelyn Ward, daughter of Mrs. Barbara Ward, 917 Roosevelt, Liberal, became the bride of Luther Stephen Mathews. Parents of the bridegroom are Mr. and Mrs. Virgil Mathews, 322 Endicott, Spearman.

Fr. Weaver, pastor of the church, directed the exchange of vows before altare vases holding arrangements of pink carnations. Brass candelabras holding white tapers flanked the arrangement which was completed with a white satin covered kneeling bench.

The bride wore a white raw silk suit with matching hat and complemented her wedding ensemble with grey pearlized patent accessories. She carried a corsage of American Beauty rosebuds on a white Prayer Book.

Miss Sharon Ward attended her sister as maid of honor. She wore a suit of camel color with white accessories.

Mike Ballew of Perryton served the bridegroom as best man.

Mrs. Ward, the bride's mother, wore a sage green suit with black accessories and a white corsage.

Mrs. Mathews, mother of the bridegroom wore a blue suit with black accessories and also wore a white corsage.

Maude Rosson Hosts Circle

The Ruth Sunday School Class of the First Baptist Church met Tuesday evening, Feb. 2 in the home of Maude Rosson.

The opening prayer was by Mrs. Bill Russell. Mrs. Major Lackey gave the devotional. The closing prayer was by Mrs. Luther Berry.

A social hour followed with lovely refreshments served to Mmes. Mabel Edwards, Bill Russell, Sada Hoskins, J.W. Brown, Major Lackey, Bertha Jenkins, Abbye Ownbey, Bill Gandy, Woodville Jarvis, and two guests, Mmes. Luther Berry and Ben Holt by the hostess.

Mr. and Mrs. Russell Welch left for Nebraska Sunday. Russell will be in Omaha on business and Mrs. Welch will visit relatives at Dewitt. They expect to be home Saturday.

David Fitzgerald of Lawrence, Kan., is visiting his great-grandparents, Mr. and Mrs. J.W. Walker of 1008 S. Barkley this week.

Party Honors Fishers On Anniversary

Mrs. Jerry Day, niece of Mrs. Pete Fisher, honored the Fishers with an anniversary party Sunday afternoon. The party was held in the Day home and friends called from 2:30 to 5 p.m.

The serving table was laid in white and centered with an arrangement of Spring flowers flanked with white candles in silver holders. Silver and crystal completed the service.

Mrs. Day presided at the coffee service while her mother Mrs. Y.N. King served the anniversary cake.

Out of town guests were Mr. and Mrs. Don Joyner and Chipper of Fieldton and Mr. and Mrs. Buddy King and Kari Jo of Amarillo. Approximately 15 friends and relatives called during the afternoon.

Rebekahs Have New Member

Members of Spearman Rebekah Lodge #290 met Thursday night, Jan. 28 in the IOOF Hall. Presiding officer was Thelma Kenney, Noble Grand. Devotion was given by the chaplain, Jackie Hall. One new member, Mrs. Grace Menstrum, was initiated.

Attending were Thelma Kenney, Jackie Hall, Ruth Caro, Zina Longley, Rose Cummings, Barbara Fickling, Helen Condo, Inez Holland, Lillian Whitford, Mildred Chamberlain, Margaret Kirk, Caro Lee Frantz, Sylvia Wilcox, Lou Ethel Ellsworth, Deanna Kenney, Lois Gaiter, Ina Mae Hughes and a guest, Mrs. Mae Shaull of Perryton Lodge #225.

Group Meets

In Hoskins Home

Mrs. Fred Hoskins was hostess to the Arts and Craft Guild Friday, Jan. 29.

The afternoon was spent china painting.

Attending were Mmes. P.A. Lyon, Sr., Bruce Sheets, Jesse Womble, Ned Turner, Clay Gibner, Fred Daily Freeman Barkley, Nolan Holt, Joe Traylor and the hostess.

The next meeting will be Friday, Feb. 5 with Mrs. P.A. Lyon.

Day by Day

There are just not enough complimentary adjectives to describe Elsie Mathews' management of the county's March of Dimes drive this year.

The figures are not all in yet but the drive must have surpassed previous ones by many dollars. The auction-hootenanny was a big success, almost doubling what it netted last year. The Mothers Marches both in Spearman and Gruver added hundreds more and there were numerous other fund-raising activities, all with Elsie working in the background.

The March of Dimes lasts all through the month of January so Elsie had her work cut out for her. For that one-twelfth of a year, Elsie can be very proud to have headed a worthwhile drive that brought in between 30 and 50 cents per person in the county. I understand 25 per cent of the total collections will go to the special research program of the National Foundation, 37.5 per cent will go to the National Foundation for general purposes and the remaining 37.5 per cent will be retained in Hansford County.

I'm sure Elsie graciously credits many other individuals with having done a great deal of work during the local MOD drive. I heard her mention the two chairmen of the Mothers Marches, Lou Chapman of Gruver and Beth Fox, among many others. I won't try to name all the individuals who had a part in the success of the drive, but I will say I think Elsie Mathews deserves everyone's praise for her tireless efforts and imaginative leadership as county chairman.

One day last week was "Be Kind to Burl McClellan Day" on our local radio station. I found out real late that special afternoon and I sure hated I hadn't gone out of my way to be kind that day but I just didn't know in time.

Looking back though, I did notice we didn't hear a grumble out of him all day so I guess all those kind words just automatically put him in a good mood. (I'll let you know when I need you again.)

I like this little tidbit from the Booneville (Mo.) County Record. "The only people you should want to get even with are those who have helped you."

Calendar of Events

Thursday, February 4, 1965 The Happy Homes Hd Club will meet at 3 p.m. in the Fred Groves home.

Friday, February 5, 1965 The Arts and Craft Guild will meet at 2:30 p.m. in the home of Mrs. P.A. Lyon, Sr.

The Kimberly Junior Women's Study Club will meet at 2 p.m. with Sandra Ladd in Waka.

The County Council of the P-TA will meet at the high school, Room 118 at 9:30 a.m.

Monday, February 8, 1965 Hansford HD Club will meet at 2:30 p.m. at the Club Room.

The Music Club will meet at the Rue Sanders home at 7:30 p.m. with Mrs. Henry Cornelius as co-hostess.

Tuesday, February 9, 1965 Young Homemakers Club meets at 2:30 p.m. at the Home Ec Room at the High School.

Lions Club will meet at noon at Grunewald's Restaurant.

Wednesday, February 10, 1965 WSCS meets at the Methodist Church at 2 p.m. for further study of the book of Genesis taught by Mrs. T.D. Sansing.

Barbara Wilde Leads Lynxettes to Victory

One of the unsung three on the Spearman Lynxette basketball team came out of the wings Tuesday night to lead the Lynxettes to a 40-27 win over Shamrock in the Irish gym.

Barbara Wilde, the youngest of the basketball playing sisters, hit four field goals and six free shots for 14 points.

Barbara's senior sister, Vicki, beat her in the field goal race five to four, but Vicki hit only one free throw. This gave her second in scoring honors with 11 points.

Spearman jumped into a big 11-3 lead at the end of the first quarter and then rolled along to the victory. The Lynxettes led 22-10 at the half, 35-17 at the end of three quarters.

Spearman could score only five points in the last quarter. The win cinches a tie for the district title for the Lynxettes.

They have only one more district game to play, that with Stinnett Friday night in Stinnett.

Stinnett has lost only to Spearman in the district scramble. Coach Dean Weese says the speedy Stinnett squad could spoil the Lynxettes' district record.

	fg	ft	f	tp
Patterson	3	1	1	7
Wilde, V.	5	1	4	11
Wilde, B.	4	6	1	14
Vernon	2	3	0	7
Gibson	0	1	1	1
Ownbey			2	
Hutchison			1	
Lesly			1	
Archer			2	
Totals	14	12	13	40
S Totals	10	7	15	27

The Mariner 4 spacecraft now speeding toward Mars will help answer a question that has tantalized men for centuries? Is there life on the red planet?

The Bureau of Engraving and Printing in Washington manufactures some \$36 million in paper money every working day.



* Firestone Tires
* Dunlop Tires

* Dayton Tires & Batteries
* Firestone Tractor Tires

WE DO TUNE-UPS AND
LIGHT MECHANICAL WORK

We appreciate your tractor tire business.

Snider Texaco

Floyd Re-elected Chairman Of Local Library Board

A financial report and the re-election of officers was the major business conducted by the Spearman Library Board this week.

Don Floyd was re-elected chairman of the Library Board. Emmett Sanders is the Vice Chairman and Helen Etter is

Secretary.

Board Members attending were James Bramlett and Mrs. Ed Mundy, Johnnie Lee, Pat Cates, and L.S. McLain.

The Library had an income of \$2,550.62 this last year. The expense of operating the library was \$2491.01.

At the beginning of 1964 the Library had a cash balance of \$383.66 and this was increased to \$452.27 at the end of the year.

The Library card fund has a balance of \$138 and the Library building fund has \$1,679.25.

At the beginning of 1964 the Library had 7,080 volumes on the shelves. During the year 240 volumes were added and 51 were withdrawn or lost, leaving a total of 7,269 volumes at the end of the year. A total of 6,239 books were checked out during the year.

Hansford Plainsman

Hansford Plainsman
Publishers, Inc.

JIM O. DAVIS
BURL G. McCLELLAN

County-wide independent newspaper published every Thursday and Sunday at 209 Main in Spearman, Texas. Second class postage paid in Spearman, Texas. Editor . . . Burl McClellan

Liability * * * Life * * * Auto

Crop Hail * * * Fire



**Your Farm
Bureau Agents**

Tommy Gooch

Zack Fisher

307 Davis
659-2525 & 659-3133

711 Lee Drive
659-2790



703 S. Bernice
659-2833

WE URGE YOU TO STUDY THE ISSUES AND VOTE

Because we believe that any school bond election is an important step, we urge you to study the proposals and vote your honest convictions Feb. 20th.

SPEARMAN
INDEPENDENT SCHOOL
DISTRICT BOND ELECTION

FEBRUARY 20, 1965

NOTE: Voter's signature to be affixed on reverse side.

SAMPLE BALLOT

Vote for the expression of your choice in EACH proposition by scratching or marking out the other expression in that proposition.

PROPOSITION NO. 1

"FOR THE ISSUANCE OF BONDS AND THE LEVYING OF THE TAX IN PAYMENT THEREOF" (Junior High and Elementary School Improvements)

"AGAINST THE ISSUANCE OF BONDS AND THE LEVYING OF THE TAX IN PAYMENT THEREOF" (Junior High and Elementary School Improvements)

PROPOSITION NUMBER 2

"FOR THE ISSUANCE OF BONDS AND THE LEVYING OF THE TAX IN PAYMENT THEREOF" (High School Improvements)

"AGAINST THE ISSUANCE OF BONDS AND THE LEVYING OF THE TAX IN PAYMENT THEREOF" (High School Improvements)

PROPOSITION NUMBER 3

"FOR THE ISSUANCE OF BONDS AND THE LEVYING OF THE TAX IN PAYMENT THEREOF" (Athletic Field and Stadium)

"AGAINST THE ISSUANCE OF BONDS AND THE LEVYING OF THE TAX IN PAYMENT THEREOF" (Athletic Field and Stadium)

Presented in the interest of more participation in our local government

R. L. McClellan Grain Co., Inc.

ARE YOU AWARE

of the impact of local newspaper advertising?



RESEARCH SHOWS —

consistent newspaper advertising pays off in a big way !

Newspaper advertising offers you :

1. Relatively broad coverage of the market
2. Reaches 80% to 90% of the homes
3. Read by all members of the family
4. Cost per reader of reaching the market with a message is quite low.
5. The newspaper is a medium invited into the home on a paid basis
6. Consumers want newspapers for the advertising as well as for the news
7. The newspaper is the primary source of information on where available merchandise can be purchased
8. Newspapers provide a good opportunity for the use of illustrations
9. The advertising department provides valuable assistance to the retailer in connection with the planning of an advertising program.
10. Speed, and flexibility in use, opportunity for continuous promotion and a rapid check on results

WE INVITE YOU TO TAKE ADVANTAGE OF OUR MANY ADVERTISING TOOLS . . . TO MAKE AN EFFECTIVE, DYNAMIC SALES TOOL FOR YOUR BUSINESS . . .

HARD-HITTING advertising—PROPERLY used — more than pays for itself —



★ **LOCAL PICTURES---** Top quality pictures make interesting advertising attention compellers for your advertising readers. Our offset printing process makes excellent photography available to you at no extra charge.

★ **METRO MAT SERVICE---** Ad tools and illustrations in one of the nation's top services are available to Plainsman advertisers.

★ **A VARIETY OF TYPES---** Our well-equipped shop offers our advertisers a wide variety of types to vary the style and composition of his ads.

★ **DRAWINGS, ORIGINAL IDEAS---** The Plainsman offers you specialized ideas and drawings that spice up your ads, giving them additional eye-appeal.

Show A Lasting Message To More Than 4,000 People Weekly

In The Pages Of The Hansford Plainsman and Sunday Plainsman.

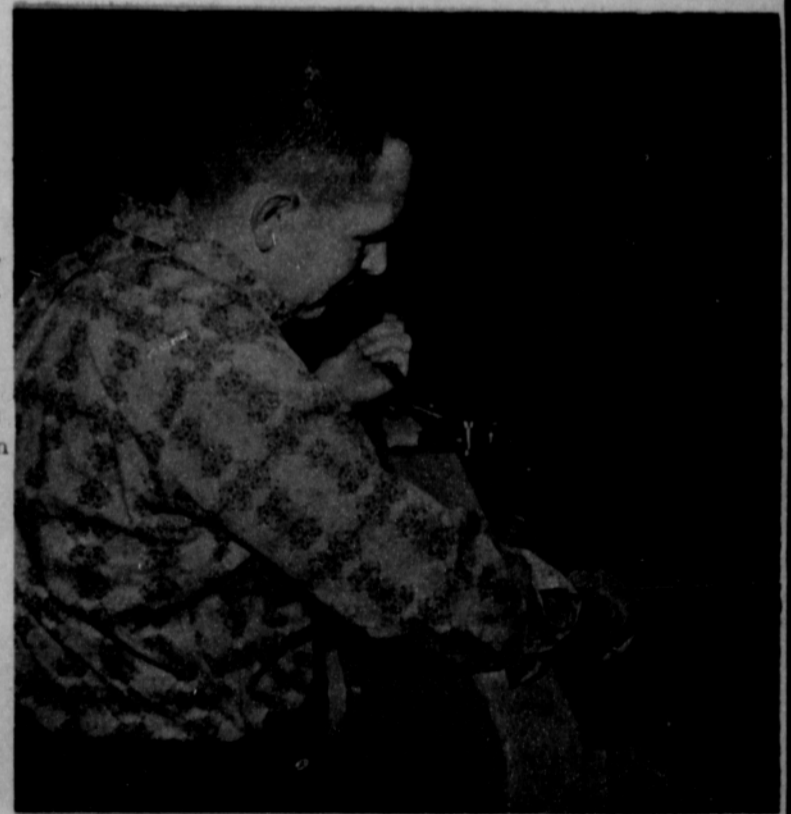

Plainsman Publishers

School Menu

MONDAY, FEB. 8
 Salisbury Steak
 Buttered Rice
 Seasoned Blackeyed Peas
 Combination Green Salad
 Fruit Cup with Bananas
 Batter Bread-Butter
 Chocolate or White Milk
 TUESDAY, FEB. 9
 Grilled Cheese Sandwich or
 Peanut Butter Sandwich
 Vegetable-Beef Stew
 Celery Sticks
 Peach Halves
 Bar Cookie with Chocolate Bits
 Chocolate or White Milk
 WEDNESDAY, FEB. 10
 Fried Chicken
 Mashed Potatoes
 Seasoned Green Beans
 Lime Gelatin Salad
 Yeast Doughnuts
 Bread
 Chocolate or White Milk

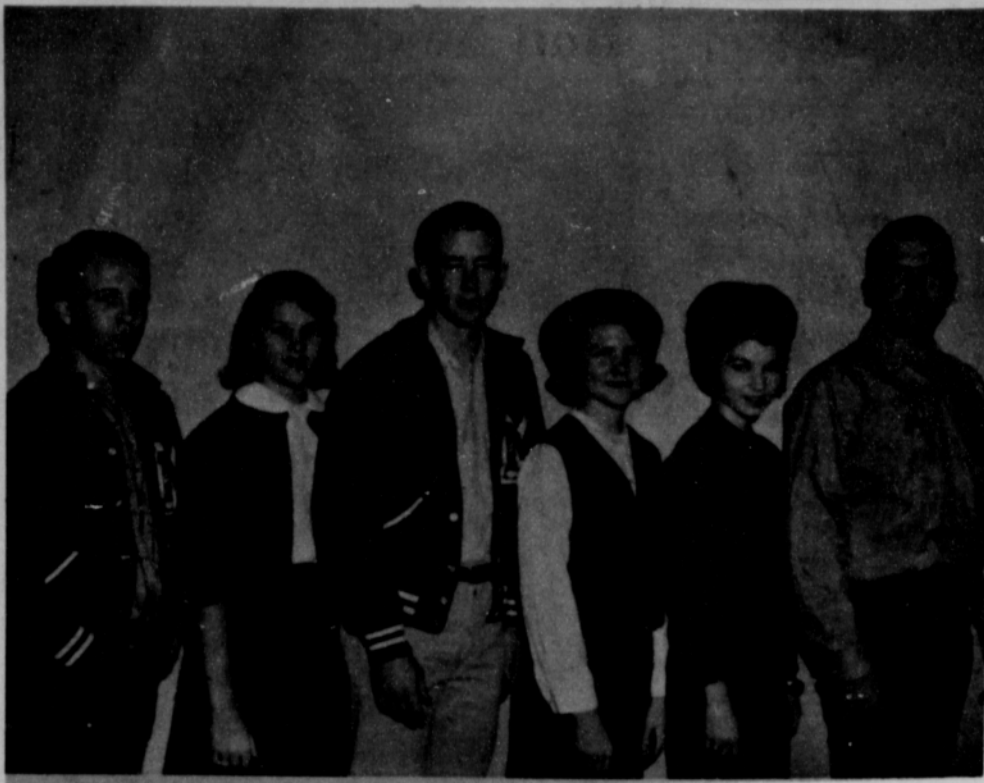

NEW LEADERS--These young men and women will lead the Hansford County 4-H clubs this year as officers of the 4-H County Council. They are: (left) Bill McCloy, chairman; Suzanne Dixon, girls vice chairman; Delbert McCloy, boys vice chairman; Janice Trindle, treasurer; Sylvia Parks, District Council Delegate; Alan Dixon, District Council delegate; and not pictured is Rebecca Hutchison, secretary.

THURSDAY, FEB. 11
 Tomato Meat Loaf
 Seasoned Pinto Beans
 Lyonnaise Carrot Rounds
 Cabbage-Pickle Relish Slaw
 Fruit Salad
 Combread-Butter
 Chocolate or White Milk
 FRIDAY, FEB. 12
 Hamburger with Mustard
 or Pimiento Cheese Sandwich
 Potato Salad

Buttered Corn
 Sliced Tomatoes
 Dill Pickle Slices
 Strawberry Shortcake
 Chocolate or White Milk

Does your family like vegetable purees? Green peas, spinach and carrots are some of the vegetables that do well treated this way.

The Morse Code

Word was received last week of the death of Cullin George, former math teacher in Morse school. He was the father of Mrs. Jack Giblin of Morse. Funeral services were held at Lufkin.

Mr. and Mrs. Doyle Dortch and children of Spearman were Sunday guests of the Mack Dortchs.

Shirley and Don McCammond and children visited with Mr. and Mrs. Junior Sparks of Stinnett Saturday night.

Mrs. Bill Carter and girls of Dumas were weekend guests of the Charles Reids and Al Carters.

Lynn Davis and Perry Dixon went to Stratford Sunday to participate in a trap shoot.

Tom Dortch and Grant Miner attended the barbecue sponsored by Western Warehouse in Pampa Sunday.

James and Judy Lanier, former teachers in the Morse School, were in town Sunday visiting friends. They visited with the Jim Wombles, Johnny Brumleys, and Tom Dortchs. The Laniers are teachers in the Hereford system this year.

Mr. and Mrs. Desmond Kelly of Morse and Mrs. Fly of Stinnett attended a CEF Conference which was held in Lubbock Monday. While in Lubbock they visited with the Wayne Kellys.

Ray and Gretchen Alexander had as their weekend guests, Mr. and Mrs. Jim Pierce and Cheryl of Buckeye, Ariz.

HANSFORD HOSPITAL NEWS

Patients in Hansford Hospital this week are Edmond Cotton, William Emmett Brown, Mark Radar, Scott Pieratt, Astin Putman, Pat Harris, Mary Ann Martin, Alfred Lemons, P.H. Jameson, Victor Jones, James K. Feeny, Alma Kizzlar, Kenneth Don Buchanan, Bob Hays.

Dismissed were Jeff Stubblefield, Mary Garcia, Kay Steddum, Lewis Laxson, Clarence Hall, Bea Tosh, Grace Lawson, Billie Paul Hazelwood, Pearl Keith, Juana Balderas, Kathy White, Dolores Rylant, Leona Morrison, W.C. Blevins, T.O. Walker, Melvin Guffey, Robert Lee Kidd, Vera Jean Boone, Henry Bateman, Darlene Burrell.

Among those attending the play "Never Too Late" held at the Municipal Auditorium in Amarillo last Wednesday were Mona Beth Windom, Pat Dear, Betty Brown, Rosalee Butt, Caulene Mason, Elaine Floyd, Mr. and Mrs. R.E. Lee, Mr. and Mrs. George Collard, D'dee and Randy, and Mr. and Mrs. Frank Massad and Pat.

Elaine Kelly, secretary-treasurer of the State 4-H Council, attended the Southwestern Exposition and Fat Stock Show which was held in Ft. Worth last weekend. While there she attended the achievement award banquet which was held for selected 4-H, FHA and FFA members. Elaine gave the invocation at the banquet.

This banquet and reception is sponsored by the Sears-Roebuck Foundation in cooperation with the Rural Youth Committee of the Fat Stock Show.

Elaine's expenses were paid by United Gas of Houston.

Mr. and Mrs. W.R. Parks and Mrs. Ella Parks attended a series of church meetings at the Borger Primitive Baptist Church this past weekend.

J.K. Feeny, math teacher in Morse School, was a patient in the Borger hospital over the weekend.

Another patient in the Borger hospital this week is Jim Womble.

Approximately 75 people attended the Lions Club ladies night held at the school cafeteria Thursday night. District governor, James Wheeler, addressed the group and then Paul Preall, director of the Hi-Plains Eye Bank, showed a film titled "The Boy with the Blindfold."

Give your family the FULL PROTECTION of a reliable vitamin-mineral supplement

Rely on **Rexall**

SUPER PLENAMINS

- America's largest selling vitamin-mineral product.
- Super Plenamins pass 178 quality checks to assure you of the utmost in purity, stability, and potency in every tablet.

36's **2⁵⁹** Also in large economy sizes

Spearman Rexall Drug

discover the difference '65 Chevrolets



Impala Super Sport Coupe

CHEVROLET Redecorate your driveway

Park out front, at least for a while, and let the neighbors enjoy that sleek Impala Super Sport styling. After all, you have everything else to yourself: the luxurious Super Sport interior with its cushy bucket

seats, center console and carpeting; the smooth and easy Chevrolet ride; and Chevrolet power, starting with our famous 140-hp Turbo-Thrift 230 Six. This '65 Chevrolet's a home improvement if you ever saw one.

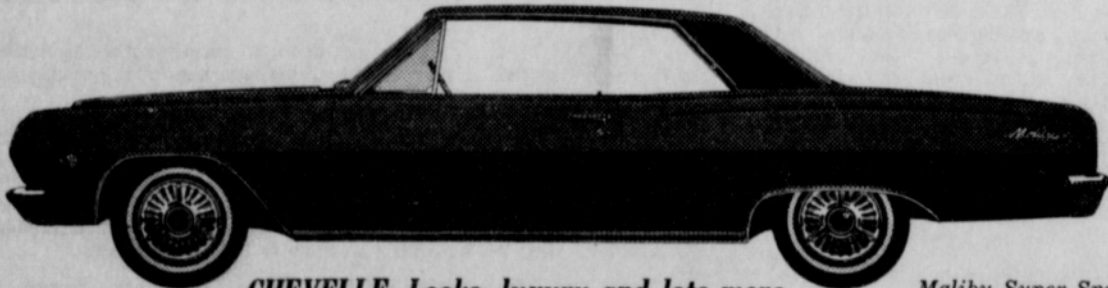

Malibu Super Sport Coupe

CHEVELLE Looks, luxury and lots more

The looks you can see. The luxury that's a Malibu Super Sport you can imagine: bucket seats, full

carpeting, patterned vinyls and eight interior color schemes. The rest you'd better sample for yourself.



Monza Sport Coupe

CORVAIR Everything's new but the idea

The idea still is, make Corvair the sportiest low-priced car this side of the Atlantic. So look: suave new continental styling, even better handling, same rear-engined traction. Driving's fun. Try it.

Drive something really new—discover the difference at your Chevrolet dealer's
Chevrolet • Chevelle • Chevy II • Corvair • Corvette



42-8055

EXCEL CHEVROLET

120 MAIN

SPEARMAN, TEXAS

659-2541

NATIONAL ELECTRICAL WEEK
 FEB. 7-13, 1965

There's opportunity for youth in the fast-growing electric industry

February 7-13 is National Electrical Week. Young men and women in search of careers should consider the opportunities in the electrical industry. Its people perform nearly every skill, profession and trade. The electric industry, with its outstanding record of growth, offers opportunities to tempt the imagination, talents and energies of every young person. Today's young people will find it worthwhile to explore the possibilities of a career in the dynamic electrical industry — a growth industry with growth opportunities for the ambitious.



Week-end Values for Tuesday & Wednesday February 5 & 6



HUNT FOODS SALE



REDEEM YOUR
BONUS BOOK
COUPONS FOR
FREE
BUCCANEER
STAMPS !!



Hunts Whole Unpeeled no. 2 1/2 Can

Apricots 4 for \$1

Hunts Heavenly Clings Sliced or Halves Large No. 2 1/2 cans

Peaches 4 for \$1



Hunts Tall Can

5 for

Fruit Cocktail \$1



Hunts 8 oz. Cans

Tomato SAUCE 10 for \$1

Hunts Solid Pac-Tall Cans

TOMATOES 6 for \$1



Stewed Tomatoes 6 for \$1.

Hunts Tall Can

Hunts 6 oz. Cans

Tomato Paste 4 for 49¢

Tomato Juice 9 for \$1.

Hunts New Hickory Flavored 14 oz. Bottle

TOMATO CATSUP

19¢ *Hunt-for the best*

Hunts New Pizza Flavored 14 oz. Bottle

TOMATO CATSUP

19¢



CATSUP

Hunts 14 oz. Bottle

6 for \$1.

Lanes "Party Time" Half Gallon

MELLORINE 43¢

Tendercrust Brown-n-Serve pkg. of 12

DINNER ROLLS 2 for 39¢



Try delicious, wholesome Shurfresh Milk

Coffee Maryland Club lb. can **77¢**

Minute Maid Frozen **Orange Juice 27¢** 6 oz. Cans

Fresh-Green **ONIONS** bch. **5¢**

Shortening 3 lb. can **Crisco 85¢**

Fancy-Red-Delicious 1b. **Apples 13¢**

Sunkist-Sweet and Juicy-Navel **ORANGES 2 lbs. 29¢**



Softlin 400 Count Box **Facial Tissue 5 for \$1.**

Oleo Food King **2 lbs 37¢**

Donuts Mortons Frozen **25¢**

Shurfresh Saltines **Crackers** 1b. box **19¢**

Firm-Red-Ripe 1b. **Tomatoes 19¢**

Giant Size **Tide 69¢**

Fresh Homemade Country Style 1b.

Sausage 49¢

USDA Choice 1b. **CHUCK ROAST**

45¢



USDA Choice 1b. **ARM ROAST**

55¢

USDA Choice 1b. **Rib Steak 79¢**

Giant Size **Mr. Clean 59¢**

Giant Size **Comet 22¢**

King Size Liquid **Ivory 99¢**

Regular Size **OXYDOL 35¢**

Bath Bars **Camay 2 for 27¢**

Complexion Size bars **Zest 2 for 33¢**

CUT RATE GROCERY

Cattle Traders Join Brokers

This past year may be remembered by brokers as the year cowboys invaded the trading floor.

The Chicago Mercantile Exchange began a system of bee cattle futures trading this year, and, without getting dirty boots or a sunburn, anybody with the money can become a cattle trader.

The biggest users of the new marketing device are expected to be traditional livestock men--producers, feeders, dealers and slaughterers, according to Ed Uvacek, a Texas A&M University livestock marketing specialist.

"Owning cattle always involves risks of death losses, sickness and price fluctuation," Uvacek said. "Future trading allows some of this price risk to be shifted. It minimizes the effects of price change and guarantees a price level."

The trading unit of the system is 25,000 pounds of USD; Choice grade, live steers in one of two weight ranges. One is 1,000 to 1,150 pound steers that will yield 61 percent of this weight in carcass. The other is 1,151 to 1,300 pound steers that will yield 62 percent.

As in grain trading, a delivery month is specified in the contract. Cattle futures contracts can be made for April, June, August or October delivery to stockyard in Chicago or Omaha.

A commission rate of \$36 is charged by the commodity broker for buying and selling a contract.

November 30 was the first day of cattle futures trading. Uvacek said that trading started with tremendous activity and enthusiasm. At the end of the first week, contracts closed for April at \$23.40 per hundred pounds; June, \$23.65; August, \$24.05; and October, \$24.40.

"Futures are not the answer to all the problems of the beef business," Uvacek said. "They will, however, provide the opportunity for hedging against the severe price fluctuations that are common in the industry."

Parents, Sister Of Local Man Are Injured

Mr. and Mrs. R.D. Morris and Miss Maxine Morris are recovering from injuries received in a two-vehicle wreck in Lindsey, near Gainesville, Saturday night.

They are the parents and sister of Harold Morris of Spearman.

The three were injured when their car struck a pick-up which pulled from a side road into the path of their car.

All three received numerous fractures, bruises and lacerations. Mrs. Morris was unconscious for several hours and Mr. Morris was unconscious when removed from the accident.

Miss Morris, a registered nurse, received a badly crushed leg, but remained conscious and directed the removal of her parents and herself from the demolished car and first aid until they were taken to Muenster to the hospital.

Mr. and Mrs. Harold Morris were in Muenster from Saturday night until Monday night.

Sunday dinner guests in the John Trindle home were Mr. and Mrs. Kenneth Hocking and daughter of Perryton and Mr. and Mrs. Wayne Fluitt and children of Booker.

Mrs. Jack McWhirter is a patient in the Osteopathic Hospital in Amarillo where she underwent surgery Friday. Reports are that she is doing nicely.

Committee Chairmen Named for Auction; Proceeds Will Go To Build Library

Committee chairmen for the Library Art Auction have been appointed, according to the General Chairman of the Auction, Mrs. Guy Fuller.

There are five divisions planned for the auction on April 4. Mrs. Deta Blodgett will head the oils division, Mrs. Joe Trayler will have China Painting, Mrs. Nolan Holt is in charge of Tole painting, Mrs. W.J. Massie is heading the refinished furniture committee and Mrs. Frank Davis has the miscellaneous group.

This art auction will be held at 3 p.m. in the Community building in Spearman and all the money collected from the paintings will go into the Library Building Fund.

The auction is being sponsored by the Twentieth Century Club. President Mrs. D. E. Spoonmore says this club project will give all area artists a chance to help a very worthy project.

The library building fund is slowly growing from small gifts and donations, but there has been no major effort to boost the fund.

The library has received the support of the Twentieth Century Club since the library was

started in 1933. Sealed bids will be entered on the art work offered. There

will be a door prize and also donations to the fund will be appreciated.

Electronic Eye 'Reads' ZIP Address

Postmaster Don Smith said today he has received word from Postmaster General John A. Gronouski in Washington, D. C. that a big "breakthrough" has now been made on electronic machines to "read" ZIP-coded addresses on mail.

"The Postmaster General said he expects to begin installing these sophisticated new machines in major post offices starting in about a year," the postmaster explained.

Smith said each machine will be able to sort, as well as read, at the rate of 35,000 letters an hour.

The offices to get the address readers have not been announced, but the local postmaster said they will have significant effects on the mail in and out of

each community regardless of whether it gets the new machines.

This is because they will speed incoming mail to smaller offices from major cities and step up the dispatch of mail deposited in smaller communities but which must be processed enroute at major mail massing points.

The postmaster emphasized, however, introduction of the "seeing eye" device next year does not mean ZIP Code isn't useful already.

"ZIP code," he explained, "is important in mail handling under the system of mail processing already in use which will continue to be in use as the basic system at most points. These machines will be just another step — in conjunction with the mechanical mail sorting machines we have developed—to help keep pace with the growing volumes of mail. Neither will the machines endanger jobs—they will only help us to meet mail expansion with minimum manpower expansion."

The Bureau of Engraving and Printing in Washington turns out some \$9 billion in currency each year.

During a railroad rate war in the mid - 1880s, the fare from Kansas City to Los Angeles dropped to just \$1.

Cates Attend Funeral of Kin

Funeral services were held at 2 p.m. Wednesday in Ada, Okla., for A.L. Patton, brother-in-law of Pat Cates of Spearman.

Mr. Patton died Monday after suffering a heart attack.

He was a plumbing contractor in Ada.

He is survived by his wife, two sons and a daughter.

Mr. and Mrs. Cates attended the services.

Mr. and Mrs. Ray Devers and Peggy visited Thursday in Canyon with the Bill Devers and Don Devers. Peggy stayed for a longer visit with her brothers and families.



WHEAT POWER

Wheat likes **JOHN DEERE 45**. Wheat farmers do too. 45% Nitrogen. Higher analysis than any other type of dry nitrogen on the market. More "N" in each bag means more punch. More profit. Cover 1/3 more acres with 45. Store and tote 1/3 less bags. Save muscle and money. Top-dress with 45 anytime you choose. Dissolves even in dew. Hustles right down to the root zone for a Spring supply of ready nitrogen in just the right amounts. **JOHN DEERE 45** doesn't need special application equipment. Evenly prilled, free-flowing, non-corrosive. **TOP-DRESS WITH JOHN DEERE 45. YOUR JOHN DEERE FERTILIZER DEALER HAS THE FACTS . . . and HE'S A NEIGHBOR!**

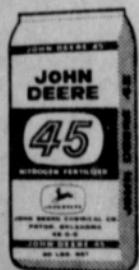

JOHN DEERE 45

A product of
THE JOHN DEERE CHEMICAL COMPANY
TULSA, OKLAHOMA



B & B GRAIN CO., INC.

514 Collard

Spearman, Texas

659-2551

OUR SPRING MERCHANDISE IS ARRIVING

YOU'LL FIND MANY

JAC-SHIRTS

FOR THE SCHOOL SET

(Many of these require little or no ironing)

Some of our Winter Merchandise Is Still on Sale

CATES MEN'S & BOYS' WEAR

JOIN THE ORGANIZED FARMERS



JOIN FARM BUREAU . . .

. . . a voluntary organization of farm and ranch families united for the purpose of analyzing their problems and working together toward solutions.

Farm Bureau works for agriculture thru . . .

- ✓ **COMMUNITY ACTIVITIES**—youth projects, crop & livestock improvement, safety projects
- ✓ **LEGISLATION**—Effective representation in Austin & Washington
- ✓ **MARKETING**—Contract bargaining, developing markets at home & abroad
- ✓ **FAMILY SERVICES**—complete insurance protection, pre-paid group medical care, income tax & tractor gas tax service, fire extinguishers & seat belts
- ✓ **EDUCATION**—citizenship seminars, information meetings & publications for members

Hansford County Farm Bureau

Hansford Farm News

Official Proclamation

By Johnnie Lee, County Judge
Hansford County, Spearman, Texas

GREETINGS:

WHEREAS, agriculture is essential to the economic well-being of Hansford County, our state and the Nation; and

WHEREAS, the productive efficiency of our farmers and ranchers have enabled our citizens to enjoy the highest standard of living in the world; and

WHEREAS, this record of achievement has resulted from educational and technological advancement in agriculture under a free choice system; and

WHEREAS, farmers and ranchers have recognized the value of joining together in organized effort to promote and protect their interests; and

WHEREAS, three out of four farm and ranch families in this Nation belonging to a general farm organization are members of the Farm Bureau; and

WHEREAS, Farm Bureau is a free, independent non-governmental, voluntary organization of farm and ranch families united for the purpose of analyzing their problems and formulating action to achieve educational improvement, economic opportunity, and social advancement, thereby promoting the national welfare;

NOW, THEREFORE, I, Johnnie Lee, County Judge of Hansford County, do hereby designate February 8-13 as FARM BUREAU WEEK in Hansford County, and urge our citizens to give the recognition to this observance honoring the Hansford County Farm Bureau.

IN OFFICIAL RECOGNITION WHEREOF, I hereby affix my signature the 2nd day of February, 1965.

Signed Johnnie C. Lee
Hansford County Judge

Higher Interest Rates Ahead For Consumers

Higher interest rates on credit are ahead for consumers, says Mrs. Wanda Meyer, Extension Service home management specialist at Texas A&M University.

Financial institutions across the nation are beginning to pass along the higher charges they must pay for use of Federal Reserve funds—they are doing this in spite of the Reserve Board's earlier assurances that its recent hike from 3.5 to 4.0 percent in the discount rate would not result in a general increase in consumer interest rates. The discount rate is the interest that the Reserve Board charges member banks on the money it loans them.

In the wake of the increase in the discount rate, a number of banks raised their prime interest rate from 4.5 to 4.75 percent. This is the rate charged to the biggest and safest borrowers, such as corporations. All other interest rates are scaled up from it.

One of the most influential financial institutions, the First National Bank of Boston, has rescinded the increase recently in response to President Johnson's public stand on the issue, thus almost certainly nipping in the bud any nation-wide trend to increases for the present. Others predict that a general increase in the prime rate would come in the spring.

Whether this will occur or not, it is consumers who will pay for the Reserve's higher discount rate, starting now. A number of bankers are making efforts to charge more for loans to individual borrowers to make up for the squeeze on the prime rate. Nearly all commercial credit agencies have already raised their interest rates in the amounts that vary according to the length of the loan.

Beef Outlook Shows Increase

The 1965 outlook for beef production shows a likely increase of two to three percent over the past year.

"The number of cattle and calves on January 1 will be up slightly from last January's mark of 106.3 million head," reports John G. McHaney, economist for the Texas Agricultural Extension Service. "This growth was slowed by an increase in slaughter and a decrease in live animal imports. A large part of the overall gain will be in calves from last year's calf crop."

Marketings of fed cattle in the first half of '65 will depend largely on the number placed on feed this winter. Large numbers of calves are available for feeding and if profitable feeding margins persist, placements in the first quarter of the coming year may be large again.

"Fed cattle prices should hold near current levels into early 1965," McHaney said. "However, large increases in fed cattle marketings later in the winter may push these prices down."

Stocker and feeder shipments into the Corn Belt States were up 17 percent in July and August and 21 percent in September from a year earlier. Many of these cattle did not go directly into feedlots but to stalk fields. Some will be put on feed as soon as cleanup operations are completed.

"Since feeder cattle are plentiful, their prices will continue under pressure in early '65," the economist estimates.

The demand for stockers has also been less, since wheat pastures in some areas of the U.S. have been developing slowly.

Holt News Local Drive Emphasizes

FB Membership Week

Nancy Martin of Dallas was a weekend guest of her parents, Mr. and Mrs. Herbert Kirk and Kandy.

Mrs. Lillie Beck and Connie of Enid were weekend guests of Mr. and Mrs. Owen Pendergraft. On Saturday night, Mrs. Pendergraft honored Connie with a birthday party. Gifts were received by the honoree and refreshments were served to Messrs. and Mmes. Richard Gaines and family, Charles Davis, Travis Reger and family, Owen Pendergraft, Lillie Beck and Maude Rosson.

Norma Berner of Duncan, Okla. is visiting her sisters, Mabel Edwards of Spearman and Mr. and Mrs. Wesley Jenkins.

Mr. and Mrs. Richard Gaines were Sunday luncheon guests of Mr. and Mrs. Roland Rutz of Perryton.

Saturday afternoon, Mmes. Berda Holt and Maude Rosson attended a wedding shower in Gruver honoring Mr. and Mrs. Allen Winkler.

Mrs. Ethel Jones of the C.W. Kirk farm, is spending a week visiting her son, Mr. and Mrs. Shirley Hale at Panhandle.

Mrs. Mollie Fountain of Langdon, Kan., mother of Mrs. Ray Lackey came last week for an indefinite visit in the Lackey home.

The week of Feb. 8-13 has been officially designated "Farm Bureau Membership Week" in Hansford County. The local county farm organization will have a special enrollment drive underway as part of a statewide effort to push Farm Bureau membership in Texas to 100,000 by Oct. 31.

An official proclamation signed by County Judge Lee

Mike Sanders and boy friend from Crowell spent the mid-term vacation with Mike's parents, the Rue Sanders. They returned to WTSU Sunday.

Mrs. Jack Reed, Melinda Pearson and Sharon Kay Archer returned home Sunday after attending the military ball at Wentworth Military Academy in Lexington, Mo. Rusty Pearson, brother of Mrs. Reed and Miss Pearson, is a student at the academy.

Mr. and Mrs. Bob Skinner were in Lexington, Mo. over the weekend visiting their son Bill, a student at Wentworth. Mike Larson, son of Mr. and Mrs. Marcus Larson, is also a student there.

called for citizens "to give due recognition to this observance honoring the Hansford County Farm Bureau."

Earlier Gov. John Connally proclaimed the same period as "Farm Bureau Membership Week in Texas." The statewide drive is to be launched with big area rallies Feb. 2 in San Antonio and Feb. 4 in Lubbock and Dallas.

Willard McCloy of Morse is chairman of the local county Farm Bureau Membership Committee.

The committee chairman said every farmer and rancher in the county is needed "as a member and a leader" by the Farm Bureau.

"Each of us in agriculture has too great an outlay in our business not to do all that we can to protect our investment in capital, time, and labor," he declared.

The Judge's proclamation pointed out the importance of agriculture "to the economic well-being" of the county, and the high standard of living made possible by the "productive efficiency of our farmers and ranchers."

News From The

County Agent

By Robert Adamson

way taxes are today, you as well marry for love. COUNCIL OFFICERS

Hansford County 4-H will meet Saturday, Jan. 30 at the Home Demonstration room and elected officers for the coming year. Officers and were: Bill McCloy, chairman; Suzanne Dixon, girl vice-chairman; Delbert McHenry, boy vice-chairman; Rex Hutchison, secretary; Janice Trindle, treasurer; Sylvia Parks and Alan District Council dele-

4-H ELIMINATIONS members who will be participating in 4-H method demonstrations and Share-the-Fun want to keep the date of Friday, March 20 in mind that is the date set for the county eliminations which will be held at Morse. District elimination will be held Saturday, Jan. 3 at Canyon.

APPLICATIONS Farmers and ranchers want fish for their farm ponds this year will have to apply before May 1, 1965. Application for fish for farm ponds received after that date will not be considered of stocking in the season spring which the applications are received.

DEADLINE The deadline for ordering seed for windbreak planting is Feb. 12. I have received word at the Texas Forest Service cannot fill orders for Austrian and Ponderosa Pines and Sycamores. I have the application forms in my office.

EVENT URINARY CALCULI The addition of ammonium chloride, technical grade, to the ration may afford almost complete protection to steers and wethers against urinary calculi or "water belly" under hot and range conditions.

U.D. Thompson, Extension animal husbandman, reports that research studies conducted by the Dr. H.R. Crookshank of USDA's Agricultural Research Service and the Texas Agricultural Experiment Station have shown that the addition of 25 ounces per head daily for steers and one-fourth ounce daily for wethers to feedlot rations will effectively control urinary calculi.

These amounts, points out Thompson, may be included in rations where calculi has been a problem. These levels may be fed throughout the feeding period without affecting carcass

quality or rate of gain. Technical grade ammonium chloride may be added to the premix, concentrate, or mixed ration and can be used with mechanical mixing equipment, according to the specialist. The estimated maximum additional cost in the feedlot for the ammonium chloride is one and a half cents per herd daily for steers and 50¢ per wether for a 112-140 day feeding period.

Thompson suggest for steers on winter pasture three-fourths ounce of ammonium chloride per head daily and one-eighth ounce daily for wethers. The material should be included in their protein supplement, he says. The cost for supplying calculi control for range animals amounts to about one-half of that required to protect feedlot animals, Thompson says.

The specialist suggest the local drug store as the most likely source for technical grade ammonium chloride.

SHEEP-SHEARING HEAD LOST I would appreciate it very much if the person who borrowed the sheep-shearing head for the animal clipper would return it to me at the County Agent's office.

Public Speaking Studied by 4-H

The members of the lively Lassies that are enrolled in Public Speaking met Tuesday, Jan. 26 in the HD Club Room.

Miss Linda Webb and Janice Trindle, Jr. Leader, discussed with the girls the principles of a speech. Each girl was asked to give a short talk on a chosen topic. They are to make an introductory speech for the next meeting.

Attending were Bonnie Vernon, Connie Trindle and Marilyn Blodgett, and Mrs. John Trindle.

Linda Ainsworth, Stephanie Shaver, Diane Renner, Ronnie West and Eddie Gail Martin, left Sunday to return to West Texas after mid-term vacation.

Mr. and Mrs. Tommie Lovett and son left Sunday for Goodwell to return to PAMC. While here Mary underwent dental surgery and spent 3 days in the hospital at Amarillo.

FOR YEAR-AROUND COMFORT USE ANSEL CABS ON THE NEW CASE 930 ROW CROP TRACTOR

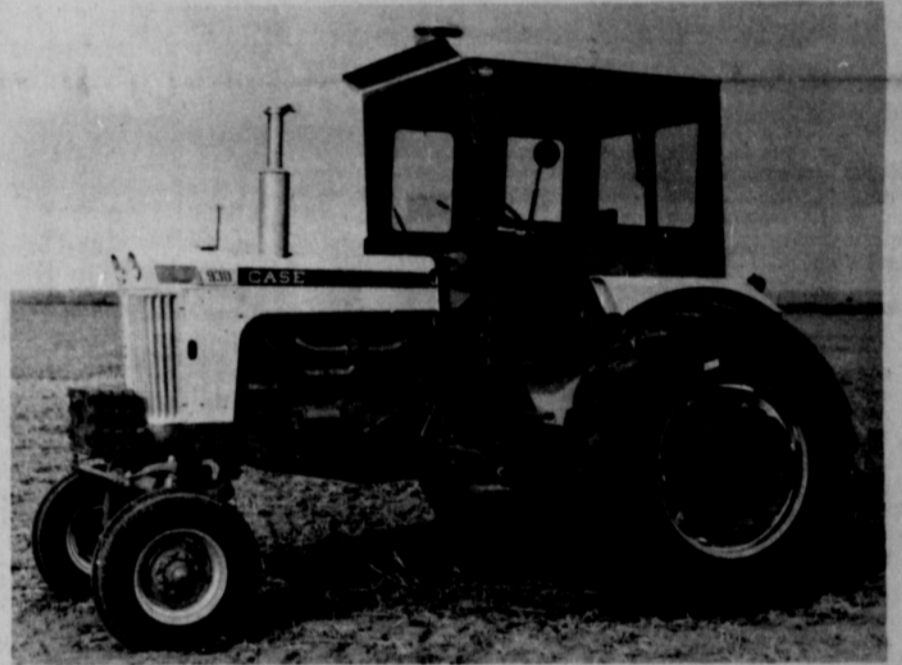

Standard Equipment . . .

PANEL STYLE-KNOCKED DOWN DESIGN

FAN & PRECLEANER COMBINATION

ALL TINTED GLASS

FLOOR MAT

OPENING GLASS

DOMELIGHT

SKY HOOKS

SIDE MIRRORS

R. L. McClellan & Sons Inc.

Golden Circle Class Meets

The Golden Circle Sunday School Class of the First Baptist Church met Feb. 2 in the home of Mrs. Warren Chisum. Joan Gilley, president, presided at the business session. Plans were made for the supper to be held for the Young Married Peoples Dept. at the church Feb. 15.

Refreshments were served by the hostess to Mmes. Betty Fancher, Angie Sheets, Joan Gilley, D.E. Spoonmore, and Bud King.

Hat Party Planned For February 15

The Alpha Delta Kappa Society will be holding their annual "Hat Party" Feb. 15 from 7 to 9 p.m. in the Hospitality Room at the First StateBank. Everyone is welcome to come, try on hats and enjoy the fun.

A new line of spring hats, reasonably priced will be shown. There will be approximately 150 hats available from which to make your choice.



AT MORSE--The community park at Morse will be green and beautiful before long, thanks to a number of individuals, organizations and businesses that joined efforts to get this water well drilled so the park could be irrigated. The park was begun two years ago by the Morse 4-H Club.

Photo by Mrs. H.B. Parks

Farmers Plan Discussion Of New Crops

New crops for this area will be discussed at the Feb. 11 meeting of the Spearman Young Farmers and Ranchers Organization.

Barry Love of the High Plains Research Station at Halfway will be the principal speaker for the meeting.

This meeting will be in the High School agriculture department at 7:30 p.m. An invitation is extended to all interested persons.

son have been added to the committee.

This committee contacted almost every family in the community and secured donations to purchase land for the park site. Then the committee, along with other members of the community and the county agents, met with James Murphrey, extension specialist of Amarillo, and drew up a landscape plan for the park. The first year a windbreak of red cedars and green ash were set around the north and west sides of the park and playground equipment was added.

The Lions Club undertook the financing of the water and electric bill last summer. Three ladies of the community, Mmes. Mack Dortch, Mary Gillispie and Ella Parks, volunteered their services to see to the watering of the shrubs.

The 4-H clubs raised money last spring to plant the beauty spot in the park and a guardian light was also installed in the park. Last Tuesday night the 4-H clubs sponsored a chili supper and raised \$69 which will be placed in the park fund.

Before the water project in the park is completed funds need to be secured to obtain an electric pump, tank and pipe for piping water to the various areas of the park.

-ANNOUNCING-

I Have leased the medical laboratory facilities and x-ray at Spearman Clinic and now operate it as

Spearman Clinic Laboratory

Jim Nicholson

Mrs. Craig Hosts Class

The Charity Sunday School Class of the First Baptist Church met Feb. 1 in the home of Millie Craig.

The meeting was opened with prayer by Jerrine Mickler. Louise Hawkins was elected to replace Lois Chitwood as group captain.

A social hour was held after the business meeting.

Present were Louise Vanderburg, Jerrine Mickler, Peggy Boatwright, Ruthie McCoy, Jo Nell Grayson and the hostess.

Morse Continues Work On Community Park

Another step toward the completion of the community park at Morse has been accomplished with the drilling of a water well Monday. The well was drilled free of charge by Charlie Robertson of Robertson Drilling Co. of Dumas. Leroy Mitchell of Gruver dug the slush pit also free of charge and Mrs. Benny Benjamin of Central Supply Co. of Borger donated \$500 to the park fund which will be used to purchase pipe for the well. These services and accommodations were secured through the efforts of the Morse Lions Club's Community Improvement and Civ-

ic Committee which is headed by Willard McCloy. Other members are Charles Reid, Jim Womble and R.C. Womble.

Two years ago the Morse 4-H Club entered the Community Improvement Program of Texas. One of the selected projects was the securing of a community park for Morse. Willard McCloy was named chairman of this project. Members of the committee included Delbert McCloy, Suzanne Dixon, Bill McCloy and Leland Pitts. Pitts has since moved and two more members, Roy Scribner and Mike John-



Come quiet-test a '65 Ford, only car proved quieter than a Rolls-Royce*

Please excuse Lucy's enthusiasm. She lost her head over Ford's quietness. It's Ford quality that makes the '65 Ford so quiet. All-new body-frame assembly and gentle coil springs at all four wheels "tune out" noise. See for yourself! Test-drive one!



*Leading acoustical consultants conducted tests in which V-8 powered Ford hardtops and Galaxie 500 sedans rode quieter than a Rolls-Royce. These tests were certified by the U.S. Auto Club.

Ford Galaxie 500/XL 2-Door Hardtop

The key to a great deal more...at your **Ford Dealer's Store**

JOE TRAYLER FORD

321 Main St.

Spearman, Texas

Choose

Hallmark

Valentines

'because you care enough to send the very best'

WE HAVE A COMPLETE SELECTION OF THOSE FAMOUS HALLMARK

CONTEMPORARY VALENTINES, BEAUTIFULLY SENTIMENTAL

CARDS & SPECIAL CARDS FOR EVERY FAMILY MEMBER & FRIEND.

Plainsman Office Supply





GETS PLAQUE---Chamber of Commerce President James Bramlett receives the Past President's plaque from Chamber of Commerce Director Bill Massie. Bramlett was recently re-elected to a second term of office as head of the Chamber Board of Directors. The presentation was made at the annual Chamber banquet Monday night. Plainsman Photo



TRYING FOR TWO--Spearman basketeer Al Tucker gets off the floor as he tries for two points against a Stinnett Independent team. Stinnett won the game 55-53. This was the first loss for the local team. It is leading the Perryton YMCA league with five wins and no losses. Others in the game for Spearman are Jerry Taylor, Fred Dawson, Jim Fox and not in the picture is Sonny Windom. Plainsman Photo

BUY WANT ADS SELL

FOR SALE

DECORATED CAKES-For All Occasions. Call 659-2295. Mrs. J. V. Barker. 29-tfc

Amarillo Daily News & Globe Times home delivery. Call 2685. T14-tfc

FOR LIFETIME MUFFLERS-Clarence Pettitt Garage. No premium prices.

FOR SALE - Industrial lots and acreage. Financing available. Cecil Crawford. Two good lots in town. Phone 659-2409. T43-tfc

FOR SALE:New Lake Pump and Aluminum pipe, Pat Westfield, Gruver, Ft7-2700. S44-T43-tfc

Alterations, replacing zippers, machine made buttonholes and belts. Mrs. F. S. Ayers, 1001 S. Bernice, 659-3052. 26-tfc

FOR SALE: 10 ft. windmill, 180 feet, 2 inch well casing, 1200 gallon storage tank, propane tank. Collard Real Estate. 23 tfc

FOR SALE-Three bedroom brick, 1 3/4 baths, gas built-in oven and surface unit, carpeted and draped throughout. Central heat and air conditioned. Storm windows and doors, 2 car garage and fenced back yard. 659-2953 after 6 p.m. thru Saturday or anytime thereafter. 313 S. Endicott. 30-2p

FOR SALE-A & C turbine pump, 630 ft. 8 inch col. 3 inch oil tube, 1 1/2 inch turbine shaft, 20 ft. joints, red wood bearing, 4BC-200 Amarillo right angle gear head 2 to 1 overdrive, One W-61 flange, one W-61 splicer shaft. One 11 stage 12 inch RM Layne Bowler bowl, One 40 ft. copper cooling coil. One 2100 cu. inch NK Waukesha power unit with starting motor set on oil field skids. Complete--\$11,500.00. This pump and motor is new, used only 15 days and carries new pump and motor one year guarantee. Located 5 miles west and 3 miles north of Holly, Colo. on Hwy 196. Phone Hartman 739-4152. Glen Krieg, Rt. 1, Holly, Colo. 30-4c

FOR SALE-100% human hair wig, silver beige, last wig in stock. Close out price. Stylist Beauty Salon, 659-2822. 30-4c

FOR SALE-3 bedroom home. 623 S. Bernice. Call 659-2887. Daniel Sheets. 30-tfc

BUY A HOME WHILE PAYING RENT-Will rent new 3 bedroom home at 821 South Archer. Has bath and one half, masonite siding, steel casement windows, washing machine connections, wired 220, fully insulated, 501 Nylon carpeting. Rent for \$110 per month, will give credit of \$50 per month on down payment out of each month rent paid. Total Price \$11,850.00, 5 year contract. Call R.G. Dorsett, BR4-4795, Berger. 30-1c

FOR SALE: 10 ft. windmill, 180 feet, 2 inch well casing, 1200 gallon storage tank, propane tank. Collard Real Estate. 23 tfc

SERVICE-Ditches from 3-12 inches, any desired depth. S. D. Jones 659-2809. Harold Shaver 659-3474. T17-s18-tfc

Would like to do baby sitting or ironing in my home. Joyce Harper. 2964. 26-8c

POODLE GROOMING by appointment. See Mrs. Burks at 117 Townsend after 4 p.m. 11-tfc

Land Leveling to SCS specifications. General dirt work with Hancock carryalls. Willis Sheets, 659-2256. T46-S46-tfc

WANTED

WANTED-Experienced irrigation farm hand, Contact Ray Moore or call 659-2886. 28-6p

Charlene Bulls

INTERIOR DECORATOR

659-3202

1105 Townsend

Spearman, Texas

Part of all you

earn — should be

yours to keep.



ED DEAR,



703 Cotton Drive Spearman, Texas

Office 659-3444 Phone 659-3073

E. C. Greene & Sons Agency

Real Estate-Loans Insurance-Cattle Aluminum Pipes

410 Davis, Spearman Phone 659-2587

KNAPP SHOES

KENNETH BAILEY 212 N. James Phone 659-2458 Spearman, Texas

FOR CUSHIONED COMFORT

FOR RENT

FOR RENT-Four room furnished apt. 821 S. Haney. Ph. 659-2084. 22-tfc

FOR RENT-Furnished apartment for couple. Phone 3074 or 2747. 30-2p

City Directory

CLEANERS

CLEANING PRESSING

CARPET CLEANING SERVICE

COIN OPERATED DRY CLEANING

PICK UP & DELIVERY

PHONE 659 2511

Wardrobe Cleaners

Oscar Donnell

302 MAIN ST SPEARMAN, TEXAS

DENTISTS

F. J. Daily D.D.S.

16 SW COURT STREET

SPEARMAN

PHYSICIAN

D. E. Hackley D.O.

CLINIC

702 S. ROLAND

659 2556

659 2385

ELECTRICIAN

Anthony Electric

Industrial, Commercial and House Wiring

Heating and Air Conditioning

Contracting and Repairs

Fully Insured

PLAINS

SHOPPING CENTER

PHONE 659 2441

BOX 727

SPEARMAN, TEXAS

\$50 Million in Budget for Texas Work

WASHINGTON, —Senator Ralph Yarborough Friday announced the President's budget message Monday will ask \$50,341,000 in construction funds for Army engineers projects in Texas.

The President's budget figures are not for publication until Monday. Yarborough, however, put the figures out for immediate release.

According to the state's senior senator the budget is seeking funds for three new construction starts in Texas. They are: Texas City, 40 foot channel, \$750,000; Port Arthur, hurricane protection project, \$750,000; and Vince Bayou flood control project. \$500,000.

The President will ask these amounts to continue construction

on existing projects in the state:

Navigation — Galveston harbor, \$3.3 million; Houston, 40-foot channel, \$2.2 million; Matagorda, 40-foot ship channel, \$3,231,000; Sabine Neches Waterway, \$2.7 million.

Flood Control—Buffalo Bayou, \$3.8 million; Fort Worth, floodway (Cedar Fork), \$250,000; Fort Worth, floodway (West Fork), \$700,000; Freeport, levees, \$400,000; San Antonio, channel, \$1.1 million, and Texas City, hurricane protection project, \$4.1 million.

The nationwide motor vehicle registration for 1964 is estimated at 86,193,000 by the Bureau of Public Roads.

FOR SALE-Set of stock pens located on one acre of ground inside city limits. No zone ordinance. Saddle horse & 3 horse stalls, Call 2833. 30-3c

Border Collie Puppies to give away. Phone 3196. 30-2c

TELEGAGS by BOB NOBLES



Bob's SALES and SERVICE

WE SELL THE BEST and SERVICE THE REST SPEARMAN, TEXAS Phone 659-3222

YOUR PHILCO DEALER
Burton's T.V.
WE REPAIR COLOR & BLACK & WHITE T.V.'S AND ALSO, RADIOS
659-2121
20 South Archer Spearman

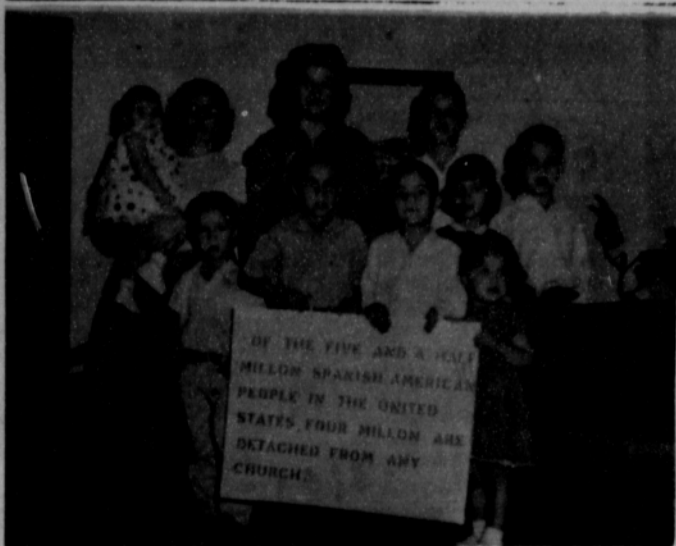

SCATTER PIN LEAGUE

1-28-65

TEAM	WON	LOST
Equity	59 1/2	12 1/2
Miller	49	23
Anthony Electric	47 1/2	24 1/2
G&G Foodliner	36 1/2	35 1/2
Floyd Locker	28	44
Gruver Agency	25	47
Grunewald	24	48
Bowl Mor	18 1/2	53 1/2

HIGH TEAM GAME

Anthony Electric	622
Miller	607
Equity	584

HIGH TEAM SERIES

Anthony Electric	1718
Miller	1710
Equity	1688

HIGH INDIVIDUAL GAME

Jane Meek	203
Jane Meek	178
Helen Dry	173

HIGH INDIVIDUAL SERIES

Jane Meek	518
Darlene Pierce	471
Tommie Arbsland	470

PIN BENDERS LEAGUE

1-29-65

TEAM	WON	LOST
Lyon Insurance	52	24
Lee Oil	43	33
McClellan Grain	41 1/2	34 1/2
Bowl Mor	37 1/2	38 1/2
First State Bank	36 1/2	39 1/2
The Malls	34	42
Gruver Motors	33 1/2	42 1/2
Holiday Drive In	26	50

HIGH TEAM GAME

Lyon Insurance	508
Lee Oil Co.	464
Lyon Insurance	451

HIGH TEAM SERIES

Lyon Insurance	1409
Lee Oil Co.	1281
Holiday Drive In	1237

HIGH INDIVIDUAL GAME

Buena Lyon	190
Velma Sanders	171
Dorothy Baggerly	169

HIGH INDIVIDUAL SERIES

Buena Lyon	505
Velma Sanders	504
Mary Cornelius	465
Substitute Tommy Arbsland-high game 198, high series 520	

PINTOPPLERS LEAGUE

1-26-65

TEAM	WON	LOST
Jim Neely's	60 1/2	15 1/2
Ivan's	58	18
Boxwell's	47	29
Massad's	39	37
Blodgett & Linn	34	42
Baker & Taylor	28	48
DeVonna's	23 1/2	52 1/2
Super Service	14	62

HIGH TEAM GAME

Ivans	796
Boxwells	748
Neely's	734

HIGH TEAM SERIES

Ivans	2104
Boxwells	2097
Neelys	2094

HIGH INDIVIDUAL GAME

Jane Meek	198
Tommie Arbsland	197
Ivan Vernon	178

HIGH INDIVIDUAL SERIES

Jane Meek	506
Tommie Arbsland	494
Ruby McCullough	470

FAMILY ASSISTS--- The Gustavo Guzman family have assisted the Morse WSCS with some of its studies of Spanish Americans. Shown are (back row, left-right) Mrs. Guzman holding Diana, Maria, Jose and Juan, (front) Jesus, Gregario, Blanca and Aurora.

Spanish Family Assists In Morse WSCS Study

"Of the five and a half million Spanish American people in the United States, four million are detached from any church," so stated Mrs. M.W. McCloy, leader of the study on Spanish Americans being held by the WSCS of the Morse Methodist Church.

The WSCS has held several interesting sessions on this study and have had the assistance of the Gustavo Guzman family in some of their sessions.

Mr. and Mrs. Guzman and their nine children have been employed on the McCloy farm just west of Pringle for the past two years. Prior to this they worked in other areas of the state for eight years. Their two oldest children, Jo and Maria, were born in Mexico, but the rest of the family are American citizens by birth. The family was originally from Sabina Hidalgo Nueve Leon which is near Monterrey.

"I like the United States and feel that by living in this country I am helping my family," states Mrs. Guzman as interpreted by her son, Joe. Mrs. Guzman went on to say that the living accommodations and standards for the Spanish people are much higher here on the North Plains than down state where the migrant and itinerant workers finds such deplorable conditions. For most migrant workers, she states, home is a dilapidated truck, a tattered tent, a camp shack on the edge of the field. These people move from field to field, following the harvest and their children receive little or no education. Mrs. Guzman believes that American schools are superior to those in Mexico but the language barrier is a great factor to overcome. Mrs. Guzman speaks very little English, her husband converses slightly in English but five of her nine children speak English fluently.

Eugene Weeks, superintendent of the Pringle School which has approximately 15% Spanish enrollment, spoke to one session of the study concerning the Spanish children in the schools. He stated, "This area is fortunate to have the class of Spanish Americans that we have. There has been much progress made in our area, but there is still much to be done."

Weeks listed adjustment as the main problem to be solved by the Spanish children attending school. He said that the living standards and the environment in general play a large part in adjustment both in the school and community.

"Many of these children start dropping out of school in the seventh or eighth grades. One predominant reason for this is the inferiority complex many of these children seem to have. This is partly due to the language barrier.

"These students must learn to speak English fluently for this is the greatest stumbling block to a successful education. We must impress upon their parents the necessity of

speaking English in the home. Many schools on the South Plains will not permit these students to converse in Spanish while at school."

Weeks feels that most school people are sympathetic with the Spanish people and their problems. He thinks the Spanish children are so appreciative and show a togetherness in their families that is lacking in many Anglo homes.

Mrs. M.W. McCloy points out that the Spanish people of this area have been provided with adequate living quarters and the children are in general accepted by both faculty and students in the schools. But in some areas, this is not the case. The study could be summarized by that fact that it is not too late to know and understand these people, to help them and be helped by them.

It is estimated that nearly one-sixth of the total population of Texas is Spanish American. The primary need of these peoples is to be accepted.

The words of Thomas Carlyle spoken in 1843 could apply to many of these people today:

"It is not to die or even die of hunger that makes a man wretched. Many men have died. But it is to live miserable and know not why, to work more and gain nothing, to be heart worn, weary, yet isolated and unrelated."

The study on the Spanish Americans of the WSCS was concluded Wednesday with the group taking gifts to the Gustavo Guzman family who helped to make the study interesting and informative with their comments and their singing of Spanish songs.

The Guzman family attend the Catholic Church in Spearman.



COME TO CHURCH

Church Directory.

Apostolic Faith Church
V.E. (Hap) Blythe, Pastor
Sunday School 10:00 a.m.
Morning Worship 11:00 a.m.
Evening Worship 7:00 p.m.

Assembly of God Church
Rev. Vance Barker, Pastor
Sunday School 9:45 a.m.
Morning Worship 11:00 a.m.
Evening Worship 7:30 p.m.
Wed. Bible Study 7:30 p.m.

Church of Christ
Charles Milner, Minister
Sunday School 10:00 a.m.
Worship 11:00 a.m.
Worship 7:00 a.m.
Wed. Ladies Bible Class 9:30 a.m.
Wed. Bible Study 7:30 p.m.

Fellowship Baptist Church
W.S. Herring, Pastor
Sunday School 10:00 a.m.
Preaching Service 11:00 a.m.
Sunday Evening Service 7:30 p.m.
Wed. Evening Service 7:30 p.m.

First Christian Church
Rev. W. Graham Pugh, Minister
Sunday School 9:45 a.m.
Morning Worship 11:00 a.m.
Youth Meetings 6:00 p.m.
Evening Worship 7:30 p.m.
Wed. Choir Practice 7:30 p.m.

First Baptist Church
Rev. Luther M. Berry, Pastor
Sunday School 9:45 a.m.
Morning Worship 10:45 a.m.
Training Union 5:30 p.m.
Evening Worship 6:30 p.m.
Wed. Evening Prayer Hour 7:30
Wed. Choir Rehearsal 8:45 p.m.

Oslo Lutheran Church
18 mi. N.W. of Gruver
Robert L. Cordes, Pastor
Sunday School 9:45 a.m.
(includes adults)
Worship Services 11:00 a.m.

First Methodist Church
Brother Charles Gates, Minister
Sunday School 9:45 a.m.
Morning Worship 11:00 a.m.
M.Y.T. 6:30 p.m.
Evening Worship 7:30 p.m.
Women's Society of Christian Serv. Wednesday 3:00 p.m.
Choir Rehearsal 7:30 p.m.

First United Presbyterian Church
Everett H. Cain, Jr., Pastor
Sunday Church School 9:45 a.m.
Morning Worship 11:00 a.m.
Evening Study Group 7:30 p.m.
Wed. Choir Practice 7:30 p.m.

Pentecostal Church
Sunday School 9:45 a.m.
Morning Worship 11:00 a.m.
Evening Worship 7:30 p.m.

Sacred Heart Catholic Church
Rev. Laudislaus Walko
Sundays 10:00 a.m.
Catechism Classes 11:00 a.m.
Week Days
Mon., Tues., Fri., Sat. 8:00 a.m.
Holy Days of Obligation 7:30 a.m.
First Friday of Month 7:00 a.m.

Spearman Lutheran Mission
Farm Bureau Bldg.
Robert Cordes, Pastor
Worship Services 9:00 a.m.
Sunday School 10:00 a.m.

Union Full Gospel Church
Rev. George R. Bollinger, Pastor
Sunday School 10:00 a.m.
Morning Worship 11:00 a.m.
Bible Classes, Sunday 6:45 p.m.
Evening Worship 7:30 p.m.
Wed. Bible Study 7:30 p.m.

Waka Church of the Brethren
Lawrence Lehman, Pastor
Sunday School 10 a.m.
Morning Worship 11 a.m.
Evening Service 7 p.m.
Choir Practice . . . Wed. 7 p.m.
Adult Bible Study . Wed. 8 p.m.

Sponsored by These Progressive Merchants

R.L. McClellan Grain Co., Inc.

First State Bank

Member F.D.I.C.

B & B Grain Co., Inc.

**We Now Have Cardboard in
— 5 New Colors —**

Blue ● Yellow

● Red ●

Green ● Black

Plainsman Office Supply

209 MAIN

Score in Final Seconds Gives Lynx One Point Win Over Irish

The spollers struck again Tuesday night and left a very unhappy bunch of "fighting Irish" in Shamrock. The oft-beaten Spearman Lynx rose to the task at hand and beat Shamrock 53-52 in a cliff hanger.

Spearman led until the final seconds, then Shamrock pulled in front 52-51. With about 30 seconds left, Larry Butts put up a jumper, it hit the

rim and rolled around and around, then fell in.

Shamrock got the ball, hurriedly missed a shot and Jim Kirkland got the rebound and was fouled. He missed the shot and Shamrock was able to rush another shot, but again missed and Spearman got the rebound as the game ended.

Three Lynx got into the double figures in scoring and Butts and Kirkland tied for scoring

honors with 14 each, and Bob Phillips was close behind with 11 points.

The three also hit 11 of the 15 free shots the Lynx made. The whole team scored on 15 of 24 free shots. This was the difference in the game, Shamrock outscored the Lynx from the floor 44-38, Shamrock only hit eight of 12 free shots.

The quarter scores were 14-8, 29-23, 42-39 and 53-52.

This is the third district win for the Lynx. They have now beaten Boys Ranch, and upset Dalhart and Shamrock. They will meet Stinnett in Stinnett Friday night. In the first meeting Stinnett won by one point on a long field goal in the last second of the game.

The Spearman shooting was hot in the first half as the Lynx hit 14 of 29 field goal attempts.

30 Grade School Teams Enter Local Tourney

Thirty different teams of seventh and eighth grade boys and girls will begin competing here today and continue through Saturday in the annual Jr. High Basketball Tournament.

There are six teams in the Eighth grade girls' competition. The teams are Gruver, Spearman, Stinnett, Perryton, Skellytown and Sanford-Fritch.

Eight teams will be competing in the Eighth grade boys bracket. They are Gruver, Spearman, Skellytown, Perryton, Boys Ranch, Sanford-Fritch, Phillips and Stinnett.

Eight teams are in the Seventh grade girls' competition. These are the same teams as in the Eighth grade bracket, plus White Deer and Stratford.

Seventh grade boys will be competing from Spearman, Perryton, Stinnett, Skellytown, Stratford, Boys Ranch, Sanford-Fritch and Phillips.

First through third place trophies will be given in each

of the four brackets. The Eighth Grade Boys trophies were purchased by Ellzey Vanderburg, Lyon Insurance and Gordon's Drug.

Excel Chevrolet, Massad's and Wardrobe Cleaners purchased the trophies for the Eighth grade girls.

Seventh grade boys trophies were bought by Owens Sales, Spearman Hardware and Spearman Reporter.

The girls trophies for the Seventh grade were purchased by B&B Sales, Carl M. Archer and Dr. D.E. Hackley.

The Spearman Seventh grade boys will open the tournament against Perryton at 9 a.m. today. The Eighth grade girls of Spearman and Gruver will play at 3:30 p.m. in the new gym. The Seventh grade and Eighth grade girls from Spearman and Gruver will play at 5 p.m. and 7:15 p.m. Thursday.

All of the finals Saturday will be played in the new gym.

Mule . . .

(Con't. from page 1.)

leaving large land holdings behind.

When the Mule Train group finished the parade and returned to the starting area, there were still 35 riding clubs waiting to begin the line of march.

Mrs. Earl Riley said the Cuban was having so much fun, he wanted to go through the parade route again. He was visiting with business friends in Fort Worth.

Parade Marshall Tom B. Sanders and Amon Carter Jr., extended their personal appreciation to the delegation for making the long trip to be in the opening ceremonies and for adding much color and pioneer spirit to the Exposition.

While in Fort Worth the group was shown twice on television coverage of the stock show opening.

A caravan of 10 cars and a

Box Score

	fg	ft	f	tp
Butts	5	4	1	14
Kirkland	6	2	2	14
Phillips	3	5	4	11
Shufeldt	3	1	1	7
McDonald	1	1	1	3
Close	0	1	0	1
Callaway	1	0	0	2
Blevins	0	1	1	1
Totals	19	15	10	53
S Totals	22	8	17	52

Tall . . .

(Con't. from page 1.)

we are not individuals or non-connected businesses in a small town. We are all tied together. When one is helped, we are all helped. When one is hurt we are all hurt.

A city can lose or gain two or three businesses or families

and never feel it. With us just a small change up or down is felt by all.

A new crop that helps 10 or 15 farmers is a boost, a new business which brings in three or four families is a boost.

It takes people to seek out these new crops, it takes people to seek out these new businesses. We are going to do nothing without people.

We cannot stand still, we either go forward or slide backward. We have our choice.

The Chamber banquet was a success this year and was one of the best we have attended since being in Spearman. The food was good, the entertainment excellent, the speaker outstanding and the crowd good, approximately 200.

The only thing marring the affair was the absence of representatives from so many business firms in town. We have yet to figure out how the crowd was so large with so many members not attending.

semi-trailer truck of mules left here Thursday to make the trip to Fort Worth. A group of Quanah people met the delegation there when they stopped for lunch.

A 1961 survey showed nearly 22 million family-owned pet cats in the U.S.

Nogales, Mexico, has almost 40,000 inhabitants, while Nogales, Arizona, has only 7,500.

Decorate this MORNING



Entertain TONIGHT

use Super MASQUE a new
ACRYLIC INTERIOR FINISH



LIGHT IVORY

SAVE MONEY
DYES TO 20 HOURS
SOAKING
15 COLORS
12 SHADINGS
A STERLING 12 YEAR
PRODUCT

STERLING PAINT

White House Lumber Co.

Remember— This is Your Second Week To Redeem Buccaneer Bonus Coupons For Stamps!!

300 Size Hunts

Tomato Juice 10¢

DOUBLE STAMPS WEDNESDAY

IT'S PRICE CHIPPING TIME

9 oz. Kimbells

Mustard 10¢

12 oz.

Patio Dinners Each 39¢

Cello Pkg.

Tomatoes 19¢

Carton

DEEP FREEZE SPECIAL

U S D A C H O I C E

10 # Round Steak
10 # Loin Steak
10 # T-Bone Steak
10 # Hamburger
10 # Roast
5 # Ribs

\$39.95

300 Size Diamond

Spaghetti 10¢

300 Size Chuck Wagon can

Beans 10¢

300 Size Kimbells White or Yellow

Hominy 10¢

Miss Lark Grade A

Eggs 3 Dozen \$1.00

Kimbells White 60 count pkg.

Napkins 10¢

300 Size Diamond can

Blackeyed Peas 10¢

Economy Pak

U S D A C H O I C E

10 # Loin Steak
10 # Chuck Roast
10 # Hamburger
5 # Beef Ribs

\$19.95

M & M Grocery

We Give Buccaneer Stamps

Double Stamps Wednesday