

INSURANCE SUITS SETTLED

Ten civil lawsuits filed by Hansford, Ochiltree and Lipscomb County residents against Southern States Life Insurance Company of Houston, C.R. or Clifford Sinclair of Houston and Donald J. Weller of Houston were recently settled out of court.

Nine of the suits were filed in 84th District Court and one in 31st District Court against Southern States Life Insurance Company, Donald J. Weller of Houston, a vice president in charge of agents for the company and C.R. or Clifford Sinclair an agent for the company.

Howell Whitaker, Ernest Negem, Donald W. Laird, Howland Reich and Jack Harvey

Domec, all insurance agents for Sinclair were named as defendants in some of the different suits.

Attorney J.D. Helms of Spearman who represented the ten plaintiffs said his clients sued to have alleged loans removed from their insurance policies on the grounds of alleged fraud and the return of any money paid to the company under fraudulent conditions by some of the plaintiffs.

In the suits the plaintiffs charged that Sinclair and his agents were working as agents of Southern States Life Insurance Company and Donald J. Weller as Vice President in charge of agents was acting within the scope and course of

his employment of the company.

Helms said all of his clients were owners of paid-up insurance policies with Southern States Life Insurance Company.

The suits charged that Sinclair and or one or more of his agents approached the policy holders with offers that because they had paid up policies and for tax savings to the company, Southern States Life Insurance, would issue them another paid-up policy at no cost to the plaintiffs.

The plaintiffs signed blank forms which they charge were represented as applications for the additional free insurance, but which later developed to have been an application to

purchase additional insurance. The plaintiffs charged they signed the forms in blank because the agents claimed they did not know the face value of the paid-up insurance and it would have to be determined before the amount of free insurance could be issued.

The plaintiffs charged the agents later filled in the signed applications for additional insurance and made application for loans on their paid-up insurance policies to pay the first and sometimes second years' premiums on the new insurance.

A large portion of the first year's premium goes to the agent selling the insurance.

The new policies were mailed

to the policy holders, but only one of the plaintiffs caught the fact that a loan had been filed on his old policy or policies.

The other plaintiffs did not discover the alleged fraud until they received notices from the company that premiums were due on the new insurance they did not know they had purchased.

In their suits the plaintiffs charged that Donald J. Weller furnished C.R. Sinclair and his agents with the names, ages, and amount of paid-up insurance owned by policy holders of the company.

In the settlement out of court, Helms said the plaintiffs had the loans removed from

their policies and any money they had paid on the additional insurance, plus the costs of bringing the suits.

Similar lawsuits have been filed by policyholders in other counties of the Panhandle.

Criminal charges of theft over \$50 have been filed here against C.R. Sinclair, and Ernest Negem. These were filed on August 20, 1964 in Justice of Peace Court before Judge J. P. Vernon. The men are each free on \$5,000 bond.

As a result of these suits and other complaints filed with the Texas Insurance Commission, a hearing was held on March 19, 1965 and the commission has suspended the insurance licenses of Weller, Sinclair, Whitaker, Negem, Laird, Reich and Domec.

HANSFORD COUNTY'S LEADING NEWSPAPER



The

SUNDAY The Hansford Plainsman



VOLUME VII., NUMBER 35

SPEARMAN, HANSFORD COUNTY, TEXAS 79081

SUNDAY, FEBRUARY 20, 1966

Mayor Proclaims This Week To Be Spearman FFA Week

Spearman Mayor Bob Vaughn signed a proclamation this week making Feb. 19-26 officially Future Farmers of America Week in Spearman, thus the city joins the rest of the nation in officially recognizing this national youth organization.

Watching the signing was the officers of the Spearman FFA Chapter President Larry Babbs, Vice President Phillip Renner, Secretary Mart Brillhart, Treasurer, Richard Pipkin, Reporter Ricky Howerter and Sentinel Lynn Buzzard.

Mayor Vaughn told the officers he was honored to sign the proclamation and he was proud of the record the local FFA has compiled this year.

There are 98 boys in the Spearman FFA. They are all enrolled in Vocational Agriculture in high school. Advisors and teachers Jerry Felder and Warren Mitchell teach four years of agriculture.

Besides the regular classwork which includes the study of crops, livestock, soils, grasses, record keeping, shop work and other agriculture related subjects, the FFA members have been active in contests and showing livestock in the major shows.

This is the first year the Spearman FFA members have been on the major show circuit. They have done well in their rookie season.

Last October nine boys showed 12 animals at the State Fair of Texas. Charles Gilliam placed highest with a barrow that was second in the medium weight Poland China Class. There were 700 barrows in the show.

The chapter took 38 barrows to the Amarillo Fat Stock Show and placed 27 head. There were 560 entries in this show.

Daniel Smith had a bred champion in the show and Lynn Kemper had a first place winner. Six other boys had barrows to place second or third.

In the steer show at Amarillo Glenn Blodgett and Jock Lee had steers to place in their classes.

The chapter took barrows and steers to the Fort Worth (Con't. on back page.)



Bill Leigh

Sales Program Set Here Saturday Night

A capsule course in Human Relations and Over-The-Counter Selling will be held at 7 p.m. Saturday in the Junior High Cafeteria for local merchants and their sale personnel. The meeting includes a dinner.

Sponsored by the Hansford Plainsman, the sales training event is the opening gun to a city-wide promotion in which leading merchants are participating.

It is a new approach to improving the image of Spearman as a friendly, progressive community, with emphasis on shopping facilities.

The sales clinic will be conducted by Bill Leigh, President of William A. Leigh Associates, Inc., a national sales promotion firm.

Other communities where this clinic has been held report that this capsule course gives an informative and comprehensive presentation of down to earth problems in both salesmanship and human relations.

Mr. Leigh has a background of many years of experience in both management and direct selling. He is well-versed

in advertising and community promotions. For the past 15 years he has been a consultant and director of sales promotion in over 2,000 communities throughout the nation. His lectures have always been a feature of his stops in cities around the nation.

Although the sales clinic is designed principally for the benefit of salespeople who come in direct contact with customers, professional people in varied fields say the course is of great educational and inspirational value.

Tom Kemper will assist Leigh in explaining the city-wide promotion to Spearman businessmen.

If for any reason a business firm is not contacted and would like to participate, call the Hansford Plainsman.

The sales representatives came to Spearman from Perryton and Guyton, Okla., where they have just concluded successful presentations.

Comments regarding the Bill Leigh program include: Las Vegas, Nev. "Bill Leigh

(Con't. on back page.)



PET PIG- FFA Sweetheart Bette Brown feeds the pet pig that belongs to Spearman FFA President Larry Babbs. The local FFA chapter is observing National FFA Week, along with other chapters across the nation, Feb. 19-26. Plainsman photo

Funeral Services Today For W. T. (Tab) Womble

Funeral services for William Travis (Tab) Womble will be conducted at 2:30 p.m. today in the Pringle school auditorium.

Mr. Womble, 64, a retired farmer from the Morse and Pringle area, was killed late Thursday in a one-car accident 20 miles north of Truth or Consequences, N. M.

Services will be conducted

by the Rev. Dorley Herman, pastor of the First Christian Church of Fritch. Burial will be in the Lieb Cemetery under the direction of Minton Funeral Home of Borger.

Mr. Womble retired from farming two years ago and had lived in Fritch since retiring.

Mr. Womble moved to Hux- (Con't. on back page.)

Gruver Man Killed in Car Wreck

A young Gruver man was killed about 1 a. m. Saturday in a one-car accident 12 miles west of Gruver on the Gruver to Stratford highway.

George Warren Davis, 29, was killed when his car left the highway on a curve just west of the Sherman County line and turned over.

Mr. Davis lived at 216 Richardson in Gruver. He was a member of the Methodist Church and a veteran of the Korean War.

Mr. Davis was born June 6, 1936, the son of Mr. and Mrs. Charlie Davis of Gruver. He had lived in Gruver all of his life and was a graduate of Gruver High School.

He married the former Miss Mary Farley of Gruver on Jan. 8, 1960.

Services have been tentatively set for Monday in the Methodist Church of Gruver. Burial will be in the Gruver Cemetery under the direction of Boxwell's of Spearman.

He is survived by his parents, of Gruver, his wife and three children, daughters Eva Louise and Margaret Yvette, and a son, Mathew William, of the home; sisters, Rosalie Cator of Gruver and Vera May Hays of Spearman; brothers, C. A. Jr., of Gruver and James P. of Bushland.

Joe H. Smith Found Dead Saturday

A retired farmer of Spearman was found dead in his home about 9 a. m. Saturday by his wife.

Joe H. Smith was found in the bathroom of his home by his wife. He had died sometime during the night, according to an attending physician.

Mr. Smith, 71, was a retired farmer who had lived in Spearman about 20 years. He and his family moved here in 1944 from Hollis, Okla.

Funeral services are pending with Boxwell's of Spearman.

Mr. Smith was born Oct. 11, 1894 in Tuscaloosa, Ala., but came to Oklahoma as a small boy with his parents.

He and the former Miss Addie Robinson were married in 1916 in Greer County, Okla.

Survivors include his wife, two daughters, Mrs. Mark Sanders of Amarillo and Mrs. Doris Cunningham of Houston; brothers, Grover and Foster of Vincent, Okla.; sisters, Mrs. Jannie Melton of Clairmore, Okla., Mrs. Ellie Grover of Liberal, Kan., and Mrs. Donnie Simms of Columbia, S.C.; five grandchildren and one great-grandchild.

Buy, Sell, Trade
Hire, Rent, Find
THROUGH THE

WANT ADS

Most people of the world spend half their disposable income for food; Americans spend about one-fifth. We have more income left for the products of industry, for housing, for medical care, education, and recreation.

Call 3258 or 2466 to report local news.

- FOR SALE -

FOR SALE: General Electric washer, yellow, excellent condition, \$85.00. Call 2466 weekdays 9 to 5, 29-tfc

FOR SALE-Two bedroom house, corner lot, excellent location. Phone Mrs. Wilburn McGuire 2359 after 5:30 p. m. 29-tfc

FOR SALE-1963 Chevrolet pick-up. Phone Mrs. Wilburn McGuire, 2359 after 5:30 p. m. 29-tfc

FOR SALE: Tract 1: Lot 7, Block 14, Original Town of Spearman, Hansford County, Texas, on Main Street.

Tract 2: The South 132 1/2 feet of W 1/2 of Out Lot 6, lying adjacent to town of Spearman, Hansford County, Texas.

Sealed bids will be taken separately on each tract until 2:00 p.m. on February 28, 1966, when bids will be opened. Tract 1 to be sold with title as is, Deed without warranty of title to be given on tract 1. Abstract furnished on Tract 2 and Warranty Deed given, 10 days to examine abstract. Cashier's check for 10% of each bid must accompany bid. Money will be returned on bids not accepted. Not necessary to be present at opening of bids. Bids accepted will be accepted subject to being able to secure all signatures necessary to convey the property. Right is reserved to accept or reject any and all bids. Balance of purchase price on bids accepted will be due on delivery of deed. Mail or deliver bids to Mary Sparks, 220 West 5th Avenue, Spearman, Texas, where bids will be opened. 28-9c

FOR SALE-1963 American-Westwood 2 bedroom mobile home. Excellent condition. 119 N. Brandt, Phone 659-2454 after 6 p.m. 24-tfc

FOR SALE-Two registered wire haired terrier puppies. Irvin Boyd, Star Route, Guymon, Okla. 31-4p

FOR SALE-Used Furniture: good living room suite, couch, dinette sets and excellent Barcalounger. Excellent mahogany dining room suite-6 chairs, buffet and table. Beedy Furniture, Plains Shopping Center. 34-tfc

FOR SALE-3 bedroom, 2 bath brick home, large rooms, 306 Chase St., Gruver, Texas, phone FI7-2329. 32-tfc

FOR SALE--61871 Silvertone 21" color television with chromax colorguard, \$495.95. Phone 659-2573, Sears, Plains Shopping Center. 33-5c

FOR SALE--4W47V6590 Coldspot air conditioner, 28,000 BTU, \$298.00, Phone 659-2573, Sears, Plains Shopping Center. 33-5c

FOR SALE--Acrilan carpet with foam rubber pad and installed for \$8.65 sq. yard. Sears, Phone 659-2573, Plains Shopping Center. 33-5c

FOR SALE-3 bedroom house. Call 3494. 32-4p

Vocational agriculture in high school provides an excellent background of training for boys planning to farm, enter agricultural college, or work in a wide variety of non-farm agricultural occupations.

"Learning to do, Doing to learn, Earning to live, Living to serve"; is the official motto of the Future Farmers of America.

Several new Spring Designs in Hallmark party supplies at Plainsman Office Supply.

FOR SALE--26L6470 Kenmore automatic washer delivered and installed \$194.95, Phone 659-2573, Sears, Plains Shopping Center. 33-5c

FOR SALE: 1957 GMC pick-up V-8, 4-speed, long bed. Call 659-2677. 33-tfc

FOR SALE-Beautiful tiny toy poodle puppies. Colors cream or apricot. AKC Registered. Papers furnished. Will hold for Easter. Phone 659-2082, 428 S. Bernice. 32-tfc

FOR SALE--47L662 Coldspot Freezer, 21 cubic feet, holds 736 pounds, \$249.88, Phone 659-2573, Sears, Plains Shopping Center. 33-5c

FOR SALE--Special on central air conditioning. Phone for free estimate. Phone 659-2573, Sears, Plains Shopping Center. 33-5c

FOR SALE--Ironrite Ironer, Trombone, Accordion, two bicycles, also antiques, 306 Chase St., Gruver, Texas, phone FI7-2329. 32-tfc

FOR SALE OR RENT---4 room house. 210 N. Hoskins, Phone 659-3393. 35-tfc

FOR SALE--Special on central air conditioning. Phone for free estimate. Phone 659-2573, Sears, Plains Shopping Center. 33-5c

- SERVICES -

Amarillo Daily News & Globe Times home delivery. Call 2685. 14-tfc

SERVICE-Ditches from 3-12 inches, any desired depth. S. D. Jones 659-2809, Harold Shaver 659-3474. 17-tfc

-WANTED-

Four kittens to give away. 1106 S. Haney. 34-2c

TRUCK DRIVERS NEEDED-Applications are being taken for professional drivers. Good working conditions and pay. Apply to Permian Corporation in Spearman. 32-4c

- LOST -

LOST: Beagle Hound, two years old, Collar and tags. Call Wilbur Hull. 659-2397.

"AGRICULTURE Is More Than Farming" is the theme for Future Farmers of America Week, February 19-26. Many persons trained in agriculture are employed in non-farming occupations.

Awards offered to Future Farmers of America members encourage the boys to work harder in their study of vocational agriculture.

Cadette Scouts Have Meeting

Cadette Troop No. 180 of Girl Scouts met Feb. 15 at 4 p. m. at the Girl Scout House.

Refreshments were served by Rita Simmons and Karen Waggoner to Bonnie Seymour, Diane Gregg, Karen Waggoner, Cindy Dear, Deone Dortch, Cheryl Craig, Toni Delozier, Ann Lackey, Susan Barnes, Melinda Crooks, helpers, Leslie Crooks and D'dee Col-lard.

Each member is to take orders for Girl Scout Cookies to raise funds for the troop.

Mr. and Mrs. Terry Curtis of Denver were Friday overnight and Saturday guests of his grandparents, Mr. and Mrs. Frank Davis. They were enroute to Beaumont where he will work for the next two months.

On Saturday Mr. and Mrs. A. J. Curtis flew in from Denver to visit her parents, Mr. and Mrs. Frank Davis. The family all had dinner in Borger before the Terry Curtis's resumed their trip. Mr. and Mrs. A. J. Curtis returned to Denver Sunday.

Agriculture is by far the nation's largest single industry. While the percentage of farm people to total U.S. Population is declining, there still are 14.3 million persons living on farms. The value of farm products sold in 1965 was in excess of 40 billion dollars.

Several new Spring Designs in Hallmark party supplies at Plainsman Office Supply.

KNAPP SHOES
KENNETH BAILEY
212 N. James
Phone 659-2458
Spearman, Texas
For Cushioned Comfort

Get ready for **FUN!**

Hear the best on radio
Top 40 Country-Western Easy Listening

Variety FOR YOU EVERY DAY!

KBMF-FM

98.3 on your dial

We Salute



The Spearman FFA Chapter & Advisors For Their Outstanding Contribution and Dedication.



EQUITY

Cummings Refrigeration
HEATING
AIR CONDITIONING
SALES & SERVICE
SPECIALIST
659-2721
SPEARMAN

Southwestern Life Insurance Co.
LIFE INSURANCE IS MY ONLY BUSINESS...
LET ME HELP YOU PLAN YOUR NEEDS
DON KNOX
Phone 659-3294

The Hansford Plainsman
Publishers Inc.

Jim O. Davis
Burl G. McClellan



County-wide independent newspaper published every Thursday and Sunday at 209 Main St., Box 668, Spearman, Texas 79081. Second Class postage paid in Spearman, Texas 79081. Editor . . . Burl McClellan

Mrs. Holt Brings Lesson To Club on Public Speech

The Home Science Division of the Twentieth Century Club met Thursday, Feb. 17 in the home of Mrs. R.W. Morton with Mrs. Raymond Kirk as hostess.

Mrs. Wayne Hutchison presided and roll call was answered with humor or a proverb.

Mrs. J.R. Keim announced

that the district convention will be held at Hereford March 23-24. Several women from the club will appear on the program. The library report was given by Mrs. Lloyd Buzzard.

Mrs. Nolan Holt presented the program titled "Let's Communicate", a lesson on public speaking and how to hold the attention of an audience.

Attending were Mmes. Lloyd Buzzard, H.H. Chevalier, Frank Davis, Guy Fuller, Fred Holt, Dwight Hutchison, J.R. Keim, Nolan Holt, Wayne Hutchison, O.C. Holt, G.R. Kilgore, C.A. Kleeberger, Johnnie Lee, C.J. Renner, J.R. Stump, Everett Tracy, Joe Traylor and the hostess.

Training Circle Has Meeting

Mrs. Eleanor Douglas presided at the Louise Mitchell Training Circle meeting Wednesday morning in the absence of Mrs. J.D. Helms. The meeting was held in the home of Louise Hawkins.

Mary Lovett brought the prayer calendar and Edrie Jones of the Alma Reed Circle, and prayer chairman of WMU gave an interesting program on the duties of the prayer chairman. Attending were Mmes. Vicki Adkison, Jane Moyer, Garry Jones, Mary Lovett, Eleanor Douglas and guest lesson leader Edrie Jones and the hostess.

Mrs. Buzzard Has Program

The Christian Women's Fellowship met in the parlor of the First Christian Church, Feb. 16 at 2 p.m. Dorothy Buzzard gave the program on "Courage" and she closed with prayer.

Circle I served refreshments to Ada McLain, Lucy Mundy, Lula Womble, Dorothy Haner, Virus Wilbanks, Eleanor Reed, Dorothy Buzzard, Margaret Evans and Betty Davis.

New Spring Party Goods by Hallmark at Plainsman Office Supply, 209 Main.

Rites Held For Mrs. Bullard

Funeral services were conducted Tuesday in Lubbock for Mrs. Rosa Bullard, mother of Mutt Bullard of Spearman.

Mrs. Bullard died Monday in Lubbock.

Mr. and Mrs. Mutt Bullard were in Lubbock this week to attend the services.

TOMMY GOOCH AGENCY
FARM BUREAU INSURANCE
Spearman, Texas

Pattison Home From Hospital

Miss Kathi Pattison returned home Wednesday afternoon from Oklahoma City where she had undergone knee surgery.

She had been in the hospital a week, having had her knee repaired last Thursday.

Miss Pattison is one of two Lynxette basketball players out with injured knees. Miss Bethany Donnell had surgery on her knee Feb. 6. She returned home last Sunday.



WALKING- It takes a lot of walking to give a show calf the shape the judges like. Bobby Smith, a Spearman FFA boy, is walking and grooming his show steer each day at the high school agriculture farm. Plainsman photo

the 1964 crop. This large crop raised the supply to 1,221 million bushels, 7 percent of sorghum grain is expected to substantially increase during the 1965-66 year due to the large crop and expected lower prices. Exports should be above last year but slightly below the previous record supply of 1963-64.

McHaney said domestic use equal the record of 148 million bushels of last year. Total disappearance is expected to increase by 7 percent to over 600 million bushels, he said. The October 1, 1966 carryover is expected to be about 600 million bushels, up 34 million from a year earlier.

As for sorghum grain prices, McHaney believes they will average lower in relation to corn this year than in 1964-65. The much larger production in 1965, the reduction in the loan rate from \$p.77 to 1.65 per cwt. and the lower CCC sale price are major factors putting downward pressure on prices, he said.

The economist believes corn prices will average lower than CCC sale prices and nearer the 1965 loan rate of \$1.05 per bushel than was the case in 1964-65.

Cat prices are likely to average below those of a year ago for the remainder of the 1965-66 marketing year, predicts McHaney. Barley prices, on the other hand, are expected to remain high in relation to corn and other feed grains because of the below average production and reduced carryover.

Production of Feed Grains Sets New Record in 1965

The production of feed grains in the nation set a new record in 1965. Yields were 18 percent higher than in 1964 and 11 percent above the previous record set in 1963, reports John G. McHaney, Extension economist at Texas A&M University.

The record per acre yields increased the supply for 1965-66 by 10 million tons above the previous year but the 217 million tons available, McHaney explains, is 5 million tons below the 1959-63 average.

The disappearance of feed grains is expected to increase during 1965-66 and may reach 157 million tons or 5 to 6 million above the past year and above the 196-162 record. Lower feed grain prices and generally favorable livestock feed-price ratios, feeding livestock to heavier weights and an 8 to 10 percent increase in exports were cited by McHaney as major factors

in the total disappearance picture. Despite the bright picture some 5 million tons will be added to the carryover at the end of the marketing year, he said, due to the big 1965 production.

As for sorghum grain, McHaney said Texas produced a lot of the record 655 million bushels, 34 percent higher than

Beautiful Furniture at a Real Savings

Last Week of Our Furniture Sale

Hurry . . . You'll still find terrific buys in furniture for every room of your home . . . especially nice selection of bedroom furniture!

THIS IS YOUR SALE!

COME LOOK AROUND!

Come See - But Hurry Only One Week Left!



Terms, Nothing Down - 36 Months To Pay

BOODY FURNITURE CO.

PLAINS SHOPPING CENTER 659-3044

SO THEY SAY

HE CAME IN WITH FLYING COLORS



because he was the first in the neighborhood to discover what they all know now--: Burton's sells TV, Radio, Hi-Fi, Stereo, reasonably priced, reliably serviced.

Burton's TV Your PHILCO Dealer

106 E. Kenneth Spearman, Texas

She's mad for A vacation tour, The Rotogravure, HOWARD WOLF

With a splash of genius, Howard Wolf tops an inverted pleat walking skirt with an artistic novelty print bodice and scarf in this one-piece Dacron (R) polyester and cotton sharkskin. Navy, red, black. Sized 3-15.

\$26.00

The Lady Fair

Plains Shopping Center

IT'S A SUPER SALE!

Values good beginning Feb. 21st

PEANUT BUTTER 3 FOR \$1.

CHEESE SPREAD Shurfresh 2 lb. 79¢

FLOUR Shurfine 25 lb. print bag \$1.89

FRUIT COCKTAIL Shurfine 303 Size 4 FOR \$1.

DOG FOOD Shurfine Tall Can 13 FOR \$1.

MILK 8 FOR \$1.

PER ME

TUNA \$1.

strawberry preserves 89¢



A Wide, Wonderful Choice of MEAT

BACON AF Brand lb. 89¢

Pork Roast lb. 43¢

T-BONE STEAK U.S.D.A Choice Beef 98¢



CHILI Shurfine Plain 15 oz. 3 FOR \$1.

Cut Rate GROCERY



Shurfine Whole Kosher Dill-Dill-Sour

PICKLES 22 oz. 4 for \$1.

CATSUP Shurfine 14 oz. 5 for \$1.

SPINACH Shurfine 303 Size 7 FOR \$1.

GRAPE JUICE Shurfine 24 oz. 3 FOR \$1.

SALAD DRESSING Shurfine Quart 39¢

APPLE BUTTER Shurfine 28 oz. 4 FOR \$1.

SPAGHETTI Shurfine Elbow 12 oz. 2 FOR 29¢

WAFFLE SYRUP Shurfine Quart 2 FOR 79¢

GRAPE JELLY Shurfine 18 oz. 3 FOR \$1.

DOG FOOD Roxey No. 1 can 13 FOR \$1.

FROSTING MIX Shurfine 13 1/2 oz. White or Choc. 4 FOR \$1.

COFFEE Shurfine Reg. or Drip 1 lb. can 69¢

Cherries Shurfine R.S.P. 303 Size 6 FOR \$1.

ENERGY DETERGENT Liquid 22 oz. 4 FOR \$1.

MARGARINE Shurfresh 1 lb. 5 FOR \$1.

BISCUITS Shurfresh Buttermilk or Sweetmilk 8 oz. 13 FOR \$1.

TOILET TISSUE Soflin Asst'd. Colors- 10 roll pkg. 69¢

CAKE MIX Shurfine 19 oz. Asst'd. flavors 4 FOR \$1.

FLOUR Shurfine 10 lb. paper bag 79¢

TOMATOES NO. 303 CAN 5 FOR \$1.

Shurfine SOLID PACK

FOLLOW THE BOUNCING BALL TO THE GREATEST SALE OF ALL...

**SUPER
QUALITY**

**SUPER
SPECIALS**

**SUPER
SAVINGS**



Hey Mom!
It's Super Fun!

Shurfine's
SUPER BALL

MOST FANTASTIC BOUNCING BALL EVER MADE!
Super fun for all the young—Super Ball! Get the incredible bouncing ball that's caught the nation's fancy. You've seen it on TV. Has 50,000 pounds of compressed energy. Bounces higher, faster, farther than any ball ever made... for children six to sixty.

GET YOURS TODAY... 49¢
WITH FIVE DOLLAR FOOD PURCHASE

Shurfine MD. 300 CAN
PORK AND BEANS

SALMON Elmdale Chum 16 oz. **2 FOR \$1.**
PURPLE PLUMS **4 FOR \$1.**
Shurfine Early Harvest
SWEET PEAS -303 Size **5 FOR \$1.**

Shurfine All green cut Spears-

ASPARAGUS 300 Size **4 FOR \$1.**

Shurfine 4 Sv Cut Blue Lake

GREEN BEANS -303 Size **5 FOR \$1.**



Make Sure Your Children drink the best...
SHURFRESH MILK

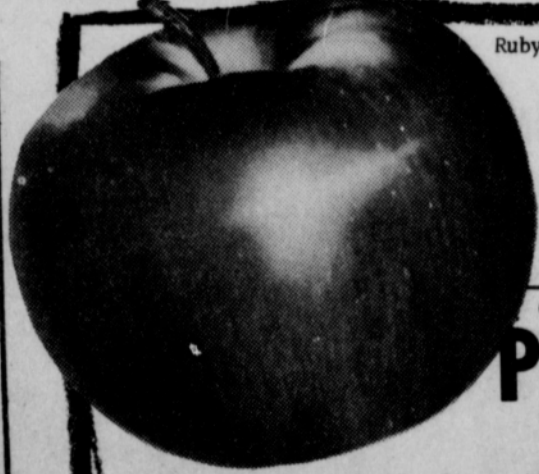

Ruby-Red-Rome

APPLES

8 lbs. **\$1.**

Colorado-Red-

POTATOES

20 lb. bag **49¢**

With Purchase of \$5.00 or more

Shurfine 303 Size

APPLE SAUCE

6 FOR \$1.

Shurfine Halves-Unpeeled-303 Size

APRICOTS

5 FOR \$1.

Shurfine Sliced

PINEAPPLE

No. 2 Can

3 FOR \$1.

Shurfine 3 LBS
SHORTENING
69¢

Shurfine 46 oz. can

ORANGE JUICE

3 FOR \$1.



Shurfine Elbow 12 oz.
MACARONI **2 FOR 29¢**
Shurfine 303 Size
SAUER KRAUT **6 FOR \$1.**

Research Shows Less Frequent Feeding Range Cattle Saves Labor, Travel

Cattlemen may be able to save time and money by feeding protein supplement twice a week during the winter rather than daily feeding. Research done by Texas A&M University scientists indicates

feeding protein supplement twice a week is just as satisfactory as feeding daily or three times a week. This doesn't mean feeding less protein--just feeding larger amounts less frequently.

The result from twice weekly feeding: about a 60 percent saving of labor and travel compared to daily feeding.

The research was done by A.A. Melton, associate animal husbandman at A&M's McGregor field station, and J. K. Riggs, professor in the Animal Science Department at A&M. It was done in the Trans-Pecos area, but the researchers say less frequent feeding may well apply to most other areas of Texas.

Melton said winter roughage for range cattle in the Southwest usually consists of dried native grass. The dried grass may provide adequate energy but be deficient in protein during the winter and spring months. Thus, the need for protein supplement.

The common practice is feeding cottonseed cake or other protein on a daily basis. As labor and transportation costs increase, cattlemen are looking for labor saving systems of supplemental feeding. One of these methods is feeding less frequently.

Until now, there has been little or no research to indicate that cattle perform satisfactorily on less than daily supplemental feeding. However, some cattlemen have been mixing salt with cottonseed meal or other concentrate to permit self-feeding, yet limit consumption. Some blend urea with molasses to permit self-feeding. For the most part, these have proved satisfactory.

In the A&M test, three groups of Hereford cows and heifers were wintered for four years. All groups got the same amount of cottonseed cake each week--only the frequency of feeding was varied between groups.

One group got two pounds of cottonseed cake per head daily the first year, and three pounds daily the last three years of the

test. The second group was fed seven pounds each on Tuesdays and Saturdays during the first year, and 10.5 pounds on Tuesdays and Saturdays the last three years.

Group three got four and two-thirds pounds per head on Tuesdays, Thursdays and Saturdays the first year and seven pounds on Tuesdays, Thursdays and Saturdays the last three years.

Total gain for the 4-year test was slightly in favor of the cows fed twice weekly. Cattle fed

three times weekly gained 535 pounds, those fed daily gained 564 pounds and those fed twice weekly gained 570 pounds. Cattle fed twice a week tended to graze more widely over the pasture and not wait for the supplemental feed as much as the other groups, said the researchers.

The scientists say calf production is the real test in evaluating animal response to feeding frequency. Here again, cows fed twice weekly came out slightly ahead of the others.

Those fed daily weaned an 81.3 percent calf crop, and those cows fed twice weekly weaned an 89 percent calf crop.

The researchers point out these figures are not significantly in favor of the twice weekly feeding until the saving of time and labor is evaluated.

Then the 60 percent advantage shows--and that can mean a big saving for cattlemen.



PRACTICE- Bobby Bowmer, an FFA boy, practices showing his sheep. The animal will be shown later this year in the county show.

Plainsman Photo

Here's how you turn on Rexall's

Lunar Look

Create a moonmist complexion with Rexall's new Radiance Creme Foundation . . . so sheer it's nearly weightless. Add your own moonlight with new achromatic Pearled Face Powder or Golden Radiance Face Powder.



Reflect the new trend to brilliant accents. Follow Rexall's lead and discover new liveliness for lips and nails. By Jupiter Red is the spring's brighter, clearer red; By Jupiter Pink is a rich, moonlight mauve. . . both misted with iridescence.

Capture Lunar Radiance for your eyes. Apply Rexall's new Eyeliner Cake for shape and depth. Each compact holds iridescent Platinum and one newly gentle shade. Lash Builder lends sparkle with a new color. . . Golden Black!

No need to fly to the moon to learn more about Rexall's Lunar Look . . . Just come in

SPEARMAN REXALL DRUG



We're Pleased To Take This Means of Saluting The Spearman Future Farmers of America and Advisors During National FFA Week February 19-26!

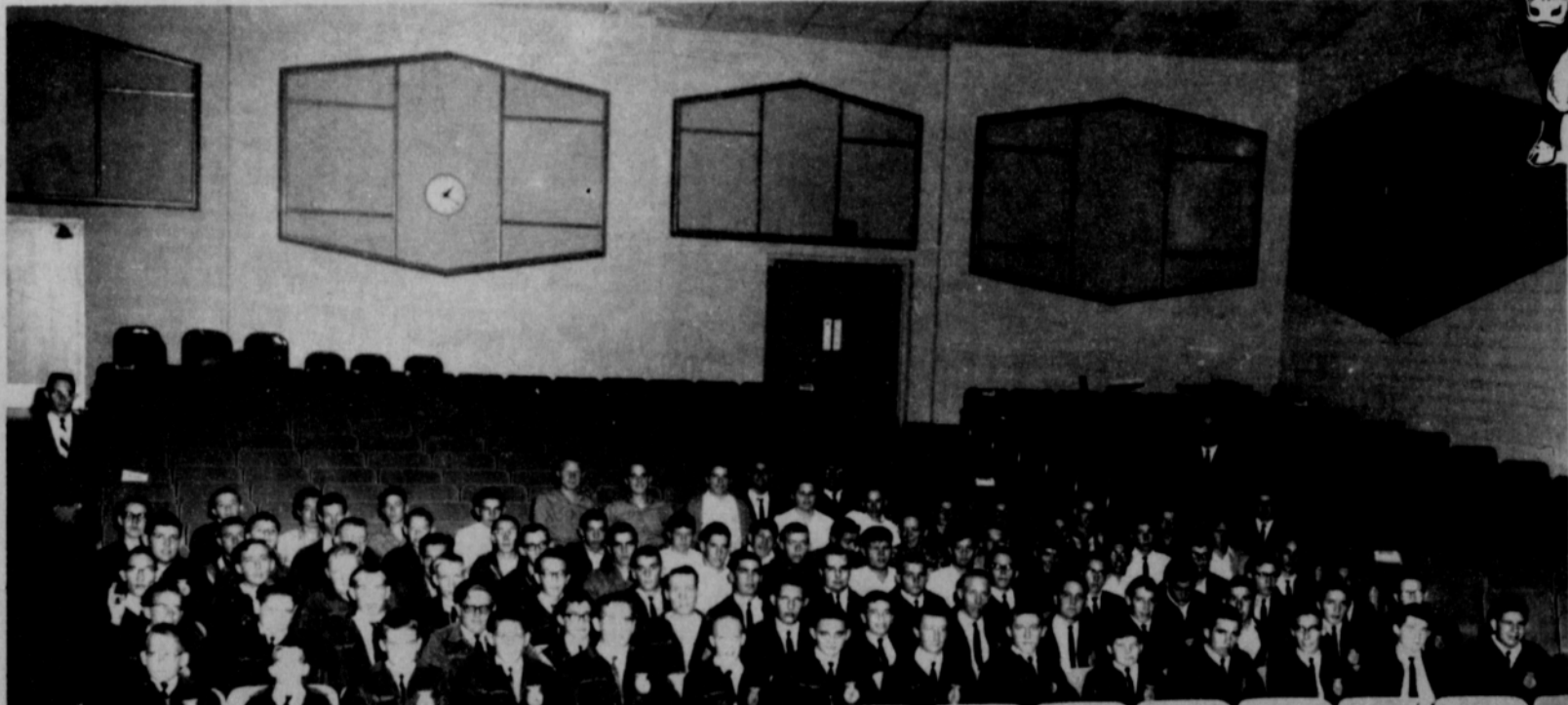

North Plains Truck & Implement Co., Inc.

Future Readers Of The Plainsman

Mr. and Mrs. Kent Guthrie are the parents of a son born at 6:10 p.m. Thursday, Feb. 17 at Hansford Hospital. He weighed 8 lbs. 13 1/2 ozs. and has been named Mark Kent.

Maternal grandparents are Mr. and Mrs. Herb Butt of Spearman and Mrs. Evelyn Guthrie of Dallas is the paternal grandmother.

Mr. and Mrs. Aurelio Ramirez are the parents of a daughter born Feb. 16 in Hansford Hospital. She weighed 8 lbs. 5 ozs.

Mr. and Mrs. W. L. Leonard are the parents of a son born at 5 a. m. Feb. 17 at Hansford Hospital. He weighed 8 lbs.

Circle Meets In Lackey Home

The Alma Reed Circle met Wednesday in the home of Mrs. Major Lackey for the Mission Study, which was taught by Mrs. Wren Holt.

Others present were Marie Berry, Pat Denham, Wanda Brown, A.F. Loftin and Ernestine Gray.

Photo albums, brides books, Thoughtfulness albums, scrap-books and many other gift items by Hallmark at Plainsman Office Supply, 209 Main.

7 1/2 ozs.

Mr. and Mrs. Odean Hampton are the parents of a daughter, Bessie Marie Louise, born Feb. 17 at Hansford Hospital. She weighed 7 lbs. 14 1/2 ozs.



BIG CATCH - Ronnie Gibson caught this 150 pound Marlin while he, Pete Fisher and Harold Harris were fishing off Matzlin, Mexico last week. Fisher also caught a Marlin and Harris some Dolphin.

DeArmond, Nat Ramirez and daughter, Lori Leonard and son, James Walker, Joe Day, Judy Wilmeth, Willie Mathis, Emma Seitz, J. W. Lowrey, Robert Greene, Dwight Burke, Nikki Rylant, Rose Whitehead, Ray Woods, Odis Roles, Glenda Guthrie and son, Connie Jean Hampton and daughter, Patsy Gates, Connie Moreau, Emma Word, E. Wrath and Eva Becker.

Those dismissed were Henry Terrell, John Fickling, Rosalynn McClenagan and son, Lucille Hagerman and son, Norman Swyden, Ray Oliver, Margaret Novak, Sandra Smith and son and Frank Kirk.

Plainsman classifieds get results.

FOR SALE

Panhandle Eastern Pipe Line Company offers for sale to the highest bidder, "As is-where is" the material described below:

Approximately 1500' 24" x .281" Wall x 71.25#/ft. Gr. B Seamless Used Line Pipe. This pipe, in random lengths, is located at Panhandle Eastern's Hansford, Texas Compressor Station which is, in turn, located approximately 10 miles south and two miles west of Hardesty, Okla.

The pipe will be sold as a lot on a per foot basis and bids submitted for a portion thereof will not be considered.

For further information and bid forms please contact Mr. E.L. Duff or Mr. Hugh Walters at Panhandle's Liberal Kansas Stores Warehouse, Phone MA4-7241. The pipe may be inspected between the hours of 9:00 a.m. and 3:00 p.m. Monday through Friday, until March 3, 1966. The pipe may be inspected by contacting Mr. E.F. Wright, Station Superintendent. His phone is TU2-4725 (Hardesty). Mr. Wright will also have bid forms available.

No warranty, express or implied, is made with the sale of this pipe and Panhandle Eastern reserves the right to reject any and all bids.

Bids received in the Kansas City office after 12:00 o'clock noon, CST, March 8, 1966 will not be considered.

The successful bidder will be notified by March 11, 1966.

33-2c

T.G.&Y.

5¢ TO \$1.00 STORES

PRICES GOOD TUESDAY ONLY
FEBRUARY 22
STORE HOURS:
Monday-Friday 8:30 a.m. to 6:00 p.m.
Saturday 8:30 a.m.-8 p.m.

Washington's Birthday SALE

Sun'n Wind LOTION 16 Oz. 69¢ Value with Dispenser **9¢**

Bedspread 8 ONLY For Full Size Beds Values to \$8.88 **\$2.00**

Costume Jewelry Values to 98¢ **9¢**

6 ONLY **Teflon Coated Cook Sets** 9 PC. \$18.98 Value **\$7.99**

Our Reg. \$15.88 **Electric Blanket** 3 ONLY Dual Control For Full Size Bed 2 yr. guarantee **\$9.88**

Hair Spray JUST WONDERFUL or AQUA NET 98¢ VALUES 1 **47¢**

By George, Look at this! **Melrose Hand Cream** \$1.00 Size **14¢**

ODDS & ENDS OF **Ladies Casual Shoes** Reg. \$1.99 **57¢**

Cavalier Cups 19¢ Value George's Price **7¢**

FINAL CLOSE-OUT - WINTER DRYGOODS
All Sales Final No Lay-Aways Please

Ladies Handbags Ladies Reg. \$3.47 & \$5.99 George's Price **\$1.00**

Values to \$1.77 **Boys Sport Shirts** Values to \$2.67 **47¢**

Men's & Boys' Caps **25¢**

Ladies Sweaters Values to \$4.99 **\$1.37**

Children's SWEATERS Values to \$5.66 **88¢**

MANY OTHER WINTER DRYGOODS ITEMS AT SIMILAR PRICE REDUCTIONS.

WATCH FOR OUR AD IN THE MONDAY NIGHT, FEB. 21, A MARILLO PAPER FOR ADDITIONAL BARGAINS!

HANSFORD HOSPITAL NEWS

Patients in Hansford Hospital include Sarah Townsend, Ann Frye, Boots Martin, Mary Jane

\$300.

Farmers - Let Us Show

You How To Get

This Check

From J. I. Case Co.

R. L. McCLELLAN & SONS, INC.

SPEARMAN, TEXAS

Sales. . .

(Con't. from page 1.)

came to Las Vegas highly recommended by publishers, broadcasters, merchants and Chamber of Commerce managers. His sales clinic here at Convention Center far surpassed our fondest expectation. The Las Vegas Review-Journal.

Hilo, Hawaii--"I cannot recommend Mr. Leigh too highly. His sales clinic here caused a greater impact on Hilo than anything since the 1960 tidal wave. The 700 sales people who attended this sales clinic will never forget Bill Leigh." Monte Marrow, Hawaii Tribune-Herald.

LaCrosse, Wis. "The sales clinic at LaCrosse is the best single thing we have done in seven years to improve relations with LaCrosse advertisers. At the dinner, 65 firms were represented by 167 retailers and their sales staff. We like what one man said after the clinic 'It's going to be downright dangerous for customers to come shopping in LaCrosse after all these sales people were inspired by Bill Leigh.'"

Grinnell Iowa--"After 30 years in advertising, radio, television and sales and having attended top sales meetings by professional sales managers I finally found one man from Oklahoma who laid the facts on the table and saw them gobbled up by eager-to-learn sales minded personnel and leading merchants. That man Bill Leigh! Attend just one of his lectures and you'll want to hear him more often." Braden Powell, manager Grinnell Chamber of Commerce.

Womble. . .

(Con't. from page 1.)

chinson County in 1902 with his parents. He was a director of the Fritch Bank.

His wife, Annetta, was visiting a daughter, Mrs. Tip McNulty in Grand Junction, Colo. at the time of the accident.

A brother, Moody Womble, of Morse was enroute to Truth or Consequences and passed the accident but did not recognize his brother's new car. He went on and was notified of his brother's death after arriving in Truth or Consequences. Another brother, A. C. of Morse, was enroute home from Truth or Consequences at the time of the accident.

Officers investigating the accident reported Mr. Womble apparently lost control of the car after passing another car and the car turned over three times. He was thrown from the vehicle.

Survivors include his wife of the home; daughters, Mrs. Cele McNulty, Mrs. Mollie Ruth Wagnon and Mrs. Dorothy Hood of Amarillo and Mrs. Marie Glover of Bakersfield, Calif.; four brothers, D. M., R. C. and A. C., all of Morse and R. E. of Stinnett; sisters, Mrs. Betty Lackey of Spearman, Mrs. Lex Board of Morse, Mrs. Ralph Forester of Dalhart, and Mrs. Ben Foster of Stinnett; 11 grandchildren and two great-grandchildren.

For Quick Courteous Service

Chevron Gasolines
Atlas Tires & Accessories
Washing-Greasing

**QUICK,
COURTEOUS
SERVICE**

Loren Simmons

**SIMMONS
CHEVRON
SERVICE**

Phone 659-9985
Plains Shopping Center

Lynxettes Fall 64-58 To Powerful Springlake

Spearman's iron six, the survivors of the Lynxette basketball team, battled the fast-flying Springlake Wolverinettes toe-to-toe for 32 minutes before falling 64-58 in Claude Friday night.

The tall, fast Springlake six is rated the number one team in Class A in the state and has victories over the top teams on the South Plains. They have split games with Tulia and Floydada, the leading AAA and AA teams on the South Plains. Springlake was leading 17-15 at the end of the first quarter and held the lead the rest of the way. They had a nine point lead, 34-25 at the half.

At one time in the third quarter, Springlake stretched the lead to 12 points, but the Lynxettes battled back and late in the fourth period they were behind only four points.

Barbara Wilde led the scoring with 23 points. Karen Gibson bombed the basket from the outside to rack up 20 points and Marcia Shieldknight put in 15 points. Wilde had eight field goals, Gibson had seven and Shieldknight had six.

The Lynxettes hit 16 of 21 free shots and 21 field goals. Springlake had 30 field goals and on-

ly four free shots.

Spearman's guards, Robbie Ownbey, Susan Hutchison and Nancy McCullough, were battling a big height advantage against Springlake, but were able to come up with a number of rebounds. Nancy McCullough was the only guard to pick up a foul. She had three trying to defend against the Springlake post girls.

Coach Dean Weese went all the way with his starting six until the last minute when he used guard Judy Jones.

Weese was well pleased with his girls' play, calling it an outstanding effort.

Springlake fans said their girls played one of their best games of the year against the Lynxettes.

Spearman meets Tulia there next Friday night. They play Electra at Shamrock for bidistrict on Feb. 28 in Shamrock.

Wesley Circle Finishes Study

The Susannah Wesley Circle met Wednesday morning at the church for the final study on the Book of Acts brought by Mrs. Beth Daniel.

Donna Baxter called the meeting to order and presided at the business. Discussion was held on the coming revival to be held March 6-10. The next meeting will be a general meeting Feb. 24 at the church.

Attending were Margaret Adamson, Linda Umphress, Donna Baxter, Pat Reeves, Wanda Reed, Jan McIntyre, Marie Hays, Virginia Head, Patty Sheppard, Virginia Sell, Carol Messer, Marie Beck, Linda McLain, Virginia Trindle and the hostess, Myra Grimes.

Having a party, going somewhere or having company? The Plainsman and its readers would like to know about it. Phone 2466 or 3258 to report local news.

Music Club Entertains Husbands with Dinner

The Music Club members entertained their husbands with a dinner Tuesday evening at the Hospitality Room of the First State Bank. The Ross Catering Service served the dinner.

For the program, Mrs. Wesley Daniel and daughters sang several selections. Mrs. Daniel accompanied her daughters at the organ.

Present were Messrs. and Mmes. J. D. Helms, Don Knox, Jack Oakes, Rue Sanders, Ronnie Schaefer, Tom Sutton, Russell Townsend, J. D. Wilbanks, Dannie Desimone, R. E. Lee, Robert Brandt, Mmes. W. B. Barnes and Billie Miller and Miss Linda Webb. Guests were Rev. and Mrs. Wesley Daniel and daughters and Mr. and Mrs. Dick Countiss.

Want To Build a New Home, Remodel or Repair Your Home?

CALL
R. L. UPTERGROVE

659-2677

Out of Town, Call Collect

Spearman

For Sale:

3 Bedroom House-Several Lots - 2 Commercial Buildings

FFA. . .

(Con't. from page 1.)

Stock Show. There were 28 Spearman entries in Fort Worth. This show had over 800 entries in nine classes. Our FFA boys had barrows place second in three classes. These showmen were Blodgett, Donald Burkhart and Skipper Robinson. Ten other entries placed.

Lee and Blodgett had steers to place in the Fort Worth show. Lee's steers placed fifth and sixth in two classes and Blodgett's placed seventh.

A big award was won by the chapter at the Fort Worth Show. The chapter was given the Herdsman award in the hog show because of their neat, attractive hog exhibit and the boys' cooperation with the judges and other exhibitors.

Chapter members will have approximately 125 more animals in three more shows this year. They are going to the Southwestern and National Duroc Congress in San Antonio on Feb. 25-26. The Houston Fat Stock Show March 1-7 and the Hansford County show on March 11.

Chapter members have participated in several FFA district contests. They have been in Leadership, Jr. and Sr. chapter conducting, Jr. and Sr. Farm Skills, FFA Quiz and Farm Radio contests.

Teams are being trained to compete in Livestock, dairy cattle, meats, crops and land judging contests.

The annual Parent-Son banquet will be held later this year.

Spearman's 98 FFA members are a part of the national FFA organization that has 450,000 members in 9,000 local chapters in all 50 states and Puerto Rico. There are 40,000 members in Texas.

Farm-Ranch Loans

Improving-Refinancing
Developing-Purchasing
Long Term-Competitive
Interest-No Appraisal Fee

**BROOKSHIRE-ELLIOTT
LOAN & REALTY CO.**

'We make loans
anywhere'

COME BY
211 East 7th St.
OR Telephone
806-935-3325

Dumas, Texas 79029

Have a Cheery Cherry Washington's Birthday Treat!

BANQUET OR MORTONS FROZEN
CHERRY PIES
4 20-oz. Pies \$1.00

PRICES EFFECTIVE THRU WED. FEB. 23, 1966
LIMIT RIGHTS RESERVED

AND SPEAKING OF "CHOPS" HOW'S THIS FOR A CORN-FED OFFERING?

SWIFT'S PREMIUM PORK CHOPS CENTER RIB CUT lb. 89¢

SWIFT'S PREMIUM FIRST CUT
PORK CHOPS TENDER DELICIOUS lb. 69¢

SWIFT'S PREMIUM COUNTRY STYLE
SPARE RIBS LOADED WITH MEAT lb. 69¢

...LENTEN SPECIALS IN OUR MEAT DEPARTMENT...

TRADEWINDS LARGE Breaded Shrimp 10-oz. Pkg. 69¢	GORTONS Fish Puffs 8-oz. Pkg. 49¢	SWIFTS BROOKFIELD Longhorn Cheese lb. 69¢	COUNTRY KITCHEN Shrimp Salad Pt. Ctn. 39¢
--	--	--	--

Better Food For Less
IDEAL FOOD STORES

FOOD CLUB RED PITTED
PIE CHERRIES
6 303 Cans \$1.00

WILDERNESS APPLE, LEMON RAISIN FRENCH APPLE OR
CHERRY PIE FILLINGS
3 No. 2 Cans \$1.00

IDEAL BAKERY FRESH
CHERRY TWIST
REG. 39¢ PACKAGE OF 6 35¢

VAN CAMP SPECIAL LABEL VIENNA
SAUSAGE
5 4-oz. Cans \$1.00

FOOD CLUB - ALL FLAVORS
GELATIN
4 3-oz. Pkgs. 29¢

RUSTY
DOG FOOD
13 Tall Cans \$1.00

IDEAL 100%
WHEAT BREAD
1 1/2 lb. loaf

TEXAS RUBY RED
GRAPEFRUIT POUND BAG 20 98¢

TEXAS
CARROTS 1-lb. Bags 2 19¢

FREE GUNN BROS. STAMPS with 10¢ purchase
DOUBLE STAMPS EVERY WED. with \$2.50 or more purchase

MUSSELMANS APPLE SAUCE 35-oz. Jar 37¢	PILLSBURY Cinnamon Rolls 2 8 1/2-oz. Pkg. 49¢	BRADSHAW Spun Honey 10-oz. Pkg. 29¢
2 303 Cans 35¢	FOOD CLUB Pancake Mix 2-lb. Pkg. 39¢	GRAPE DRINK Welchade 3 Qt. Cans \$1.00
	ENRICHED Ideal Flour 5-lb. Bag 39¢	BABY SOFT Facial Tissues 200 Double Sheet 19¢

GERBER STRAINED
BABY FOODS

10 Jars \$1.00

ELLIS
Jumbo Tamales NO. 2 1/2 Can 39¢
DOUBLE SIZE, WITH CHEESE

Jeno's Pizza 30-oz. Pkg. 69¢

TOPCO LIQUID
Detergent 22-oz. PLASTIC 39¢

TOPCO FOUR FRAGRANCES
Air Freshener 7-oz. Can 39¢