

THE Hansford PLAINSMAN

24 hr. prayer
service 659-2911

Volume 15 Number 9

The Hansford Plainsman, Spearman, Texas 79081

Sunday, January 6, 1985

Freshmen uninjured in bus fire Thurs!

Hottest team in Spearman



The Spearman Freshman won the claim as "Hottest Team in Spearman" when their bus

caught on fire at Crazy Corners in Spearman, at 5:00 P.M., Thursday, Jan. 3rd. Both the boys and

girls are pictured above waving to the media reminding the press that they are still #1.

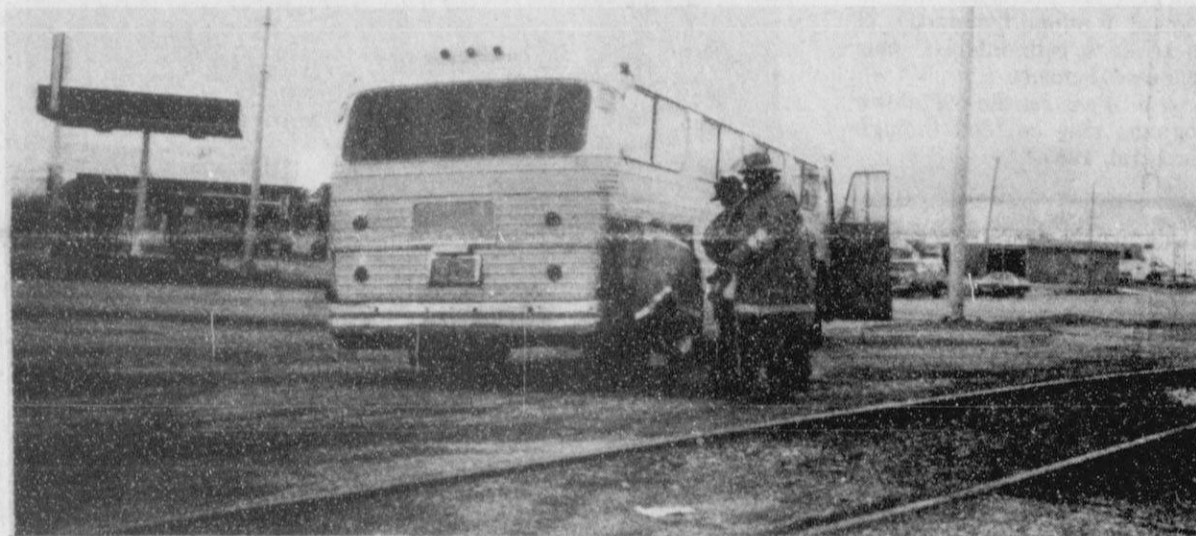

Firemen checked the engine on the Freshman bus. Although the bus caught on fire none of the freshmen were injured. Both

teams were entered in the Perryton Tournament. We understand that the girls won their game and the boys lost theirs. We do not

know how they hitched a ride to Perryton. We are assuming the school sent another bus to complete the trip.

ASCS Says ACR Must Be Eligible Land

Keith Martin, CED reminds farmers who plan to participate in the 1985 acreage reduction programs that cropland taken out of production and devoted to the acreage conservation reserve (ACR) must be eligible land which meets certain requirements.

"To be eligible, the land must have been devoted to row crops or small grains in two of the past three years, except for a summer fallow farm in which case the cropping requirement is for only one of the previous two years," Keith said. Farmers need to be sure that the land has actually been planted within the specified time frame, he said.

When farmers sign up for the acreage reduction programs, they agree to protect their idled cropland from soil and water erosion

by planting certain grasses, legumes, small grains or other cover on the land. They are required to maintain these acres through normal control measures for insects, weeds and rodents. The program contract also prohibits harvesting ACR land. Grazing is prohibited during the 5 principal growing months of June 1 to November 1.

Keith said farmers need to use proper stubble management not to prevent problems with stubble mulch cover on acres designated for ACR in 1985. "The 1984 stubble should not be disced, plowed, or burned; otherwise, a cover crop will be required.

As an alternative to planting a cover crop, conservation tillage can be used on ACR land when adequate 1984 crop residue is

maintained. For maximum protection, existing stubble should be left undisturbed as long as possible and tillage should be limited to the use of surface tillage equipment. "Adequate residue must be left on the surface to protect the land from wind and water erosion. If excessive erosion takes place, the farmer will be required to use emergency tillage or plant the land to a cover crop."

The ASCS official said land that is being leveled, put into sod waterways or filter strips, or planted to trees, shrubs, or shelter belts during the current year, may be designated as ACR in 1985. Wet, low-lying areas of land are not eligible for the ACR.

Panhandle here Tuesday

Spearman basketball fans will be in for a real treat here Tuesday night when the District 1AA Basketball season opens with the Spearman Lynx hosting the Panhandle Panthers.

The fantastic Panthers, who are State Runner-ups in football, boast 2 outstanding basketball teams as well.

As we go to press we learn that the Spearman boys and girls are in the semi-finals of the Canadian Tournament. The Spearman girls defeated Pollett 48-47 in their opening game of the Tournament. The Spearman boys defeated Panhandle by 12 points. At 4:00 p.m. Friday the Spearman girls met the Panhandle girls in their

semi-final game and at 5:30 the Spearman boys played Valley High School in the Tournament.

Members of the Lynx team are Mark Pearson, Steve Burke, Allen Mires, Tim Willis, Ross Donahue, Damon Goodheart, Jeff Graves, Thad Reid, Bob Cook, Jerry Garcia, Mack McLain and team managers Connie Gibson and Stephanie Friemel.

The 1984-85 Lynettes are Teresa Tindell, Carrie Guthrie, Jill McLain, Carrie Holt, Shannon Jenkins, Ciria Vela, Julie Jones, Tiki Jackson, and Cayla Eaton. Vicki Elbert and Sandy McCloud are team managers.

WEATHER

The New Year started out white for 1985. Spearman and Gruver residents woke up to find less than 1 inch of snow on the ground.

New Years eve many residents stayed home because of the heavy fog and ice on the highways.

The Cattleman's Restaurant in Spearman reported a large turn out for the New Year's festivities. The local restaurant and private club is one of the most beautiful in the area featuring a fireplace and outstanding New Year's decor.

YMCA Director resigns

Winn Crenshaw, director of the Hansford YMCA, resigned in December and has accepted a similar job in Columbus, Indiana.

Winn was director of the Hansford YMCA for 18 months. Janice Mayfield will continue operation of the local YMCA.

Janice emphasized that the YMCA will not shut down but will continue to operate.

Officers and board members of the local YMCA include the following—John Crawford, Pres., Charles Shieldknight, VP, Kerry Henton, Treas., Charlene Bryan,

Sec., Wanda Archer, Terry Butt, Mike Cudd, Terry Graves, Marva Hohertz, Paul Lopez, Eric McRee, Richard Melton, Bill Pittman, Cindy Schneider, Louis Schnell, Mary Schumann, Mona Beth Windom.

A new director has not been chosen at this time.

Corp of Engineers to visit

Robert Hill and Jim McDaniel of Tulsa will be in Hansford County Monday to look at the proposed Palo Duro Dam Site.

These two men will precede a January 14 visit from 2 generals out of Washington, D.C.. These 2 generals have been trying to visit the dam site but because of the weather have been unable to do so.

Even though the Corp of Engineers probably will not build the dam they have helped the project in MANY WAYS. Plans are for the state and local people to build and operate the PDWA when the dam is completed.

Police Report

On December 30, 1984 the Spearman Police Department arrested one (1) subject.

On January 01, 1985 the Spearman Police Department investigated one (1) report of shots being fired, one (1) accident with one reported injury, one (1) recovery of a stolen vehicle, and one (1) subject was arrested.

On January 04, 1985 the Spearman Police Department arrested one (1) subject.

The Spearman Police Department received 311 calls for assistance.

D.J. Alberts
Chief of Police

HOSPITAL

Patients in Hansford Hospital are: Reba Bennet, Amelia Flores and son, Grace Bennett, Bertha Tarbox, Ruth Orrail.

Dismissed were: Joelle Behne, Alice Fry, Kirk Adams, Nadine Atchley, Margaret Mize, Dalene Baker, Eva Adkison.

BAGGERLY SERVICES HELD

Marie Baggerly passed away Thursday at Hansford Hospital. Services were at 2:00 p.m. Saturday at First United Methodist Church with Rev. Lane Boyd officiating. Burial was at Pioneer Cemetery in Beaver, Oklahoma.

Mrs. Baggerly was born in Winterset, Iowa on December 18, 1896. She married Isaac "Ike" Baggerly November 8, 1914 in Beaver. He died in 1967. She and her husband moved to Spearman in 1929. They operated the Jitney Jungle grocery store from 1929 until 1948. In 1951 they purchased White's Auto.

Mrs. Baggerly is survived by one daughter, Merle Washington of Spearman; two grandchildren and four great grandchildren.

PDWA voting by absentee opens Monday

Absentee voting began last Monday and will continue through January 16 on Moore County annexation to the Palo Duro Water Authority.

The election is set for Jan. 19 in Moore voting precincts. Absentee voting will be handled in the office of Rhonnie Mayer, county clerk, in the courthouse.

Voters will mark a 2-part ballot in the election and both parts must be approved if the county is to be annexed to PDWA.

First on the ballot is annexation and the second item is authorization of a tax levy for maintenance purposes.

Voting at the same time will be the City of Stinnett on the same proposals.

PDWA proposes to construct a dam across Palo Duro Creek in Hansford County, at a cost of \$22 million, and later to build a water treatment plant and transmission facilities.

J. R. Beck Services Saturday

J.R. Beck, 80, of Sulphur Springs, Texas, a former resident of Spearman, died Tuesday. The funeral is scheduled to be at 2:00 p.m. Saturday, in the Tapp Funeral Home Chapel in Sulphur Springs.

J.R. was born on May 25, 1904 and is survived by his wife, Bonnie; 5 sons—James Beck, Roy Beck, and Gerrell Beck, all of Sulphur Springs, Wayne Beck of Palestine, Texas and Kenneth Beck of St. Louis, Missouri; 3 daughters—Billie Henry of Hot Springs, Arkansas, Joy Sullivan of Mt. Pleasant, Texas and Martha Herd of Sulphur Springs, Texas; 24 grandchildren and 13 great-grandchildren.

Burial will be in the Pleasant Grove Cemetery in Sulphur Springs.

Drive up hours extended

Drive up hours at the First State Bank have been extended. New hours are 7:30 a.m. to 4:30 p.m. beginning January 2, 1984.

This is another service of the bank for the convenience of their customers.

FIRST BABY



Noe Flores, number 1 son of Jose and Amelia Flores of Gruver was also the number 1 baby of Hansford County for the year 1985. Noe weighed in at 9 lbs. 7 ozs. at 9:35 a.m. on January 2nd, 1985. He was 21 1/2 inches long. The Flores family, which also

includes sisters, Erica and Brenda live 15 miles out of Gruver. The Spearman Reporter, the Hansford Plainsman, and the Gruver Statesman would like to take this opportunity to Welcome Noe and to congratulate the Flores family and Dr. Viola.

Wawaka Talk by Mary-Ann Hooper

Here comes another year. My mind is so far gone that I forgot to make a New Year's resolution. I thought that I was middle aged when I turned 35, but since the average that American's live to keeps going up, I guess I wasn't. I really don't mind!

This year, however, 40 is starting me in the face. The girl's at work think I'm elderly. My kids ask if we had a stable or barn for our horses when we rode them to school. It's very depressing for an old lady. It's a good time to share this with you:

You Can Tell You're "Over The Hill" when:

- Everything hurts, and what doesn't hurt, doesn't work.
- Your little black book contains only names ending in M.D.
- You get winded playing chess.
- You join a health club and don't go.
- You're still chasing women/men but can't remember why.
- You look forward to a dull evening.
- You turn out the light for economic rather than romantic reasons.
- You sit in a rocking chair and can't get it going.
- Your knees buckle and your belt won't.
- Dialing long distance wears you out.
- Your back goes out more than you do.
- Your pacemaker makes the garage door go up when you watch a pretty girl/cute guy go by.
- You sink your teeth into a steak and they stay there.

Dates To Remember

Birthdays:

- Jan. 7-Thelma Harnish
- Jan. 8-Lanore Boese
- Jan. 9-Helen Bian
- Jan. 10-Barbe Anderson & Wayne Fleming, Jr.
- Jan. 11-Jenny Burger
- Jan. 12-J.J. Villarreal & Sherriell Buschman

School News

Friday game times are:

Girls-4:00 p.m.
Boys-5:00 p.m.
Girls-6:00 p.m.
Boys-7:00 p.m.
Girls-8:00 p.m.
Boys-9:00 p.m.

Saturday game times are:

9:00 a.m. Girls consolation
10:10 a.m. Boys Consolation
11:20 a.m. Girls consolation
12:30 p.m. Boys consolation
1:40 p.m. Girls championship
2:50 p.m. Boys championship
4:00 p.m. Girls consolation
5:00 p.m. Boys consolation
6:20 p.m. Girl's championship
7:30 p.m. Boys championship

Being an avid reader I was most happy to find out the following information. Beside's reciprocal borrowing you can also have your local library order/borrow a book for you from another library.

Reciprocal Borrowing in Texas Panhandle Libraries

Your library card or personal ID used to borrow books from your own public library may be used to borrow books from almost anywhere in the Texas Panhandle Library System.

When you use another library, take your library card with you—or take other identification if your library does not issue cards. The library will extend to you the same privileges that are extended to its own patrons. All required of you is to conform to the rules of the lending library.

Reciprocal Borrowing is sponsored by the Texas Panhandle Library System, and is made possible by Texas State Library through the Texas Library Systems Act.

Texas Panhandle Library System members are: Amarillo Public Library (Potter County); Borger (Hutchinson County); Pampa; Canyon; Canadian (Hemphill County); Dimmitt (Cass County); Dumas (Moore Coun-

ty); Friona; Hereford (Deaf Smith County); McLean; Panhandle (Carson County); Perryton (Ochiltree County); Shamrock; Spearman (Hansford County); Stratford (Sherman County); Tulia (Swisher County); Wellington (Collingsworth County); and Wheeler.

Visit any or all of these libraries and try the system out. You'll be the winner.

MARKETS

WHEAT	\$3.18
MILK	4.30
CORN	2.95

YOUR DECISION IS EASIER NOW.



...because Texans have new laws which made the intoxicated driver more responsible for his or her actions. The back doors in the criminal justice system which allowed repeat offenders to escape meaningful punishment have been closed.

DON'T DRIVE INTOXICATED

Your Happiest Year

1985 can be your happiest year! Happiness is a habit. This habit can be formed by waking up each morning and listing all the things one has to be thankful for instead of listing the gripes. Kindness to others and showing appreciation to others promotes happiness. Happiness doesn't depend on how many material things

Federal Farm Program Payments Available

When farmers sign up for the 1985 acreage reduction programs, they are eligible to receive 50 percent of the land diversion payments in those programs where land diversion payments are provided, and 50 percent of projected deficiency payments, according to Keith Martin, CED.

"The advance farm program payments provide producers with additional compensation for taking land out of production, in addition to the acreage reduction requirements," Keith said. Deficiency payments are made to program participants when average market prices fall below the established target price for the crop.

A 10 percent acreage reduction requirement is in effect for 1985 feed grains and extra long staple cotton. The wheat and upland cotton programs contain a 20 percent acreage reduction and 10 percent paid land diversion requirement. The rice program calls for a 20 percent acreage reduction and a 15 percent paid land diversion.

Keith said acreage reduction and land diversion programs are necessary to maintain reasonable levels of carryover stocks and strengthen farm prices. "All farmers with an established acreage base are eligible to participate in the voluntary programs."

Land diversion payments have been established at \$2.70 per bushel for wheat, 30 cents per pound for upland cotton, and \$3.50 per hundredweight for rice. Projected deficiency payments are 47 cents per bushel for corn, 46 cents for sorghum, 44 cents for barley, \$1.08 for wheat, \$19.80 cents per pound for upland cotton, and \$3.80 per hundredweight for rice.

Keith said farmers who accept advance federal farm program payments and later fail to comply with program provisions will be required to refund the amount of the advance with interest, plus liquidated damages.

Applications for the 1985 farm programs may be filed through March 1st, 1985.

Adverse ads: The University of California student newspaper will no longer run ads for Playboy because the staff considers the magazine sexist, an editor said. Other advertisers previously banned by the Daily Californian are the Central Intelligence Agency, the National Security Agency and Coors Beer. That poses a few questions.
©Suburban Features



"Mildred lacks any sense of history! Last night I gave her a 100-year old antique rolling pin for our anniversary and without even a Thank You, she breaks it over my head."

J & M Boot/Shoe Repair

307 W. Davis

In the Farm Bureau Building, the West door. Right across the street, South of White House Lumber. Women's work, shoe dyeing. Everything from shoe shines to saddle repair, some tack supplies. Prompt Service.

Open 8:00 - 5:30
659-3113

*J. Winston
announces
their sale!
Now - through
January.
All fall and
winter clothing.*

J. Winston

WOMEN'S FASHION
MORE THAN TRADITIONAL
2701 PARAMOUNT - AMARILLO

NOTICE OF SALE

THE STATE OF TEXAS
COUNTY OF HANSFORD

KNOW ALL MEN BY THESE PRESENTS THAT

Whereas, on the 28th day of March 1982, Carl S. Kizziar, Spearman, Texas, executed and delivered to Hansford Implement Company, Spearman, Texas, a certain Retail Installment Contract and Security Agreement which was subsequently assigned to John Deere Company, and thereon mortgaged the following described property, to wit:

- 1 - JD 214 Lawn Tractor, s/n 194347
- 1 - JD 47 Mower, s/n 430634
- 1 - JD 31 Rotary Tiller with Extensions
- 1 - JD 43 Front Blade, s/n 405549

The maker of the Retail Installment Contract and Security Agreement has defaulted in compliance with the terms of said Retail Installment Contract and Security Agreement. John Deere Company, the owner and holder of said Retail Installment Contract and Security Agreement on account thereof, is offering said property for sale in accordance with the terms of said Retail Installment Contract and Security Agreement. John Deere Company has the right to bid.

Now, therefore, notice is hereby given that on the 10th day of January 1985 at 2:00 p.m. of said date, John Deere Company will offer for sale at Hansford Implement Co., Spearman, Texas, to the highest bidder the above described property.

Conditions and Terms of Sale: All items will be sold "as-is" and in their present condition. NO GUARANTEE OR WARRANTY OF ANY NATURE, EITHER EXPRESSED OR IMPLIED, is made. Any statement of description is for identification only and not a warranty or representation. All goods are subject to redemption prior to sale. The terms of the sale are cash. The high bidder must submit certified funds (Bank money order or cashier's check) for the full purchase price at the time of sale. All bids must be submitted in person; all sales are for cash and are final. Individual buyers may be required to pay any applicable sales tax on the sales (purchase) price.

To determine the highest bidder, the seller will take bids on each individual item of equipment, sell same conditionally as single units, and shall then sell all this property as a single unit and shall then aggregate the unit prices to determine whether final sale shall be accepted on the individual bids or the simple unit bid.

Additional information concerning the security interest held by John Deere Company in the above described collateral may be obtained from:

JOHN DEERE COMPANY
FINANCIAL SERVICES
P.O. BOX 20598
DALLAS, TEXAS 75220

Witness our hands this 29th day of November 1984.

JOHN DEERE COMPANY

BY:

W.J. Young

:jlb/TH12

For Your Banking Convenience Our Drive

Up Hours Have Been

Extended Beginning

January 2, 1984

7:30 A.M. to 4:30 P.M.

First State Bank



SPEARMAN, TEXAS 79081

FDIC

WE'RE STANDING BY YOU

1 NE Court

659-5565

BUY, SELL, TRADE OR RENT THROUGH THE CLASSIFIED ADS

Call
659-3434

SERVICES

MONUMENTS

Save Agents and Undertakers Profits
If it is inconvenient for you to visit our large display, please phone collect (405) 327-0626 or write and we will call on you.
ALVA MONUMENT WORKS, INC.
Alva, OK 73717

New to area?
Give us a try
Call your local
USED COW DEALER
As soon as Possible
659-3544
659-3545
1-800-692-4043
175-rtm

NOTICE
Wallace Monument Co.
Monuments, Curbings,
Grave Covers
Local Representative
LEONARD JAMESON
Spearman, Texas
355-RTN

OSGOOD MONUMENT CO.
Amarillo, Texas
Dealers of Rock of Ages Granite as well as all colored granites, marble and bronze memorials.
represented by
BOXWELL BROS. FUNERAL HOME
519 S. EVANS
659-3802

CONCERT QUALITY piano tuning and repair. Free estimates. Write Elson Clark, Box 1016, Dalhart, TX 79022 or call collect 806-249-2783.
2-8tp-rtm

Hansford County
Planned Parenthood
412 Davis
659-2483
Spearman
Mon.-Fri.
8:30-12:30

Home Baked Goods!!! Baked to order by the Spearman High School Cheerleaders. We will bake anything! To place an order call 659-2807. We will appreciate your support.

STEAM RINSE & VAC
Rinse and Vac Shampooer for rent at Gordons Drug. \$10.95 up to 24 hours.

SEARS BLOWN-IN ATTIC INSULATION. Completely installed. For FREE Estimate at your convenience dial 659-2373. Sears, Roebuck and Co., 517 S. Hwy. 207. 45S-rtm

FOR RENT

FOR RENT furnished apt. on 608 Bernice St. Call 659-3384. 7-rtm

FOR RENT: 3 bedroom mobil home, partially furnished; 3 bedroom house, partially furnished; 2 bedroom house. 659-2392. 9s-rtm

APARTMENT FOR RENT-1 bedroom. Call 659-2704. 9s-2tc

GARAGE SALE

MOVING SALE: Jan. 11, 12, 13. 710 Womble, Gruver, Tx. Furniture, appliances, clothes. 9S-2tc

REAL ESTATE

House for sale: moving out-of-town. 3 bdrms., new carpet throughout, new kitchen. Easily assumed mortgage. 9-5177, 9-2591, 9-3823. 5-rtm

FOR SALE BY OWNER: Three bedroom, 2 1/2 bath home with approximately 2300 square feet, located at 1106 Wilmeth Drive. Excellent floorplan with isolated master bedroom, large den, and gameroom/playroom. Large kitchen with Lazy Susan and built-in microwave. Many extras including ceiling fans, new carpet throughout, and custom draperies. Call 659-2052 after 5:00. 8S-rtm

FOR SALE OR RENT: 3 bedroom, 1 1/4 bath house with 2 car garage at 1118 Barkley. Call 249-6673. rtm

FOR SALE: Brick home, 3 bedrooms, 1 1/4 baths, den or fourth bedroom, carpets, curtains and drapes, fenced yard, carport, good south location, priced mid 30's. By appointment only, Emmett R. Sanders, Realtor, 659-2516, nights 659-2601. 8-rtm

HOUSE FOR SALE-3 bedroom, 1 bath, 1 car garage, fenced backyard. 659-5101. 9-rtm

House For Sale: 1018 S. Evans, 3 bedroom, 1 1/4 bath, new paint on trim, ceiling fan. 9s-8tc

MISC. FOR SALE

FOR SALE: Pies, desserts, breads and birthday cakes. New novelty pans available. Cabbage Patch, Rainbow Brite. Also "MR. T." pattern, for cakes. Plan special novelty cakes for Christmas-place orders early. Call Joy at 733-2517. 2s-nc

Piano For Sale
Wanted: Responsible party to assume small monthly payments on piano. See locally. Write: [include phone] Credit Manager, P.O. Box 327, Carlyle, Illinois or call Mr. Powers, 618-594-4242. 8S-2tp-4tc

MOBILE HOMES FOR SALE

FOR SALE-1964 10X55 mobil home, appliances included \$2,800. Call 659-5269 after 5 p.m. 9s-rtm

2 BEDROOM mobile home, furnished. 659-3833 or 659-5161. 10S-2tc

DEALER REPO!
3 bedroom mobile home, 2 baths, wood siding, storm windows, garden tub, etc. Assume payments of \$270.62 with approved credit. Includes delivery and insurance.

WE TAKE TRADES- ANYTHING OF VALUE! QUALITY AFFORDABLE MOBILE HOMES HWY 60 WEST PAMPA, TEXAS 665-0714

7S-9tc
11-5tc

PUBLIC NOTICE

Guymon Elks Supper Club is open to the public. Our hours are Wednesday-Thursday 6-10 p.m. Friday-Saturday 6-10:30 p.m. We have a Prime Rib Special every Friday. 46s-rtm

The COWBOY SUB-CHAPTER of the F.C.A. meets the fourth Saturday of every month at 7:30 p.m. at the Home Demonstration Building, Spearman, Texas.

WEIGHT WATCHERS meets each Monday at 6:00 p.m. at the Home Demonstration Building, Spearman, Texas.

On this date 12-26-84 I will no longer be responsible for any debts other than my own.
Billy L. Miller II
8S-4tc

TO GIVE AWAY

PUPPIES: To Give Away. Call 659-2165. 8-6tc

BUSINESS OPPORTUNITIES

Own your own jean-sportswear, ladies apparel, combination, accessories, large size store. National brands: Jordache, Chic, Lee, Levi, Vanderbilt, Izod, Esprit, Britannia, Calvin Klein, Sergio Valente, Evan Picone, Claiborne, Members Only, Organically Grown, Healthtex, 900 others. \$7,900 to \$24,900 inventory, airfare, training, fixtures, Grand Opening etc. Can open 15 days. Mr. Loughlin (612) 888-6555. 9-2tp

Open your own highly profitable Children's Shop. Baby to Pre-Teen. All first quality merchandise. Nationally known brands. *Health Tex *Buster Brown *Her Majesty *Lee *Levi *Chic *Jordache *Doe Spun and many more. Furniture-accessories and toys by Gerber and Nod-A-Way. \$7,900.00 to \$16,900.00 includes beginning inventory-training-fixtures and grand opening promotions. Prestige Fashions 501-329-8327. 9s-1tp

HELP WANTED

GOVERNMENT JOBS. \$15,000 - \$50,000/yr. possible. All occupations. How to Find. Call 1-805-687-6000 Ext. R-6447. 8S-3tp

LOST

LOST, STRAYED or TAKEN from 700 block of Collier Dr.--2 cats & 1 kitten. 1 long haired gray & black stripe part persian male. 1 long haired white with dark siamese markings female and 1 12-week old long haired siamese kitten (female-cream with dark markings). Family pets, reward 659-2889, 9-3478, 9-5575. 9-2tc

Tool box missing out of pickup. Reward 659-3553 or 659-5113. 9S-3tc

SERVICES

GOING SKIING? Professional ski tuning at the Prairie Chalet. See Dale. 659-5240. 9s-4tp.

CARD OF THANKS

I wish to thank everyone who assisted me in my recent mishap. Our Police Department, Sheriff's Department, Ambulance personnel, Dr. McClellan, and Hospital personnel are the greatest. And there is nothing like friends who really care. I appreciate each of you!
Helen Dry

Antiques
BY RANDY ORMSBY

Collectable Clock Tips

Almost any clock could conceivably be of interest to a collector, but not all clocks have general collector appeal. It is not possible to define, for every situation, what makes a particular clock "collectable," but we can at least discuss some general tips that will help you understand what collectors look for in clocks.

Generally, we can say that a good collectable clock should be in good working order with all original parts in good condition, be at least 100 years old (to be considered a true antique) or be so unusual in some way (or so rare) that age is not really a factor.

Of course, we could get much more specific for each different kind or style of clock, but this general rule is sufficient for such a discussion. That said, let's take a look at our rule point by point.

Point one: the clock must be in good working order. Unless you're already an expert in clockworks, NEVER buy a clock that isn't working. Pay no attention to the dealer's claim of how cheaply it can be put in working order. If such were the case, the dealer would have already seen to it. While it is true that most antique clocks can be restored to working order, it is almost never true that is can be done cheaply.

Point two: the clock should have all original parts in good condition. There's practically no way the non-expert can know through a buying room examination, but you'd be surprised how many buyers forget to even ask the dealer. Reputable dealers will be obliged to tell you if restoration has occurred and how the price has been affected (a restored clock should be 5 to 10 percent less expensive than an all-original example in comparable condition).

Point three: age, novelty or rarity. This is the point where the buyer is most vulnerable. Countless reproductions of old clocks are now on the marketplace, some even difficult for dealers to spot. Your best protection against fraud is a reputable dealer and your own knowledge of the field. To learn more about clocks and clock collecting, see *The Official Price Guide to Antique Clocks*. The House of Collectibles, Orlando, Florida.

© 1984 Suburban Features

Senior Update
BY VIVIANNE BODEAU

HAPPY NEW YEAR

We feel sure that for all of your life, on New Year's Day you have made some resolutions. We would like to suggest a few for this year.

Resolve to be happy, to get the most out of each minute, hour or day. All we are ever sure of is this moment, so let us enjoy it thoroughly.

Even if you do not have much money or have good health or have a family, there is still much to gain from life. We always have the flowers, the sunshine, the rain, the birds, a child's smile. We all have some good memories.

Resolve to make a new friend. Reach out a hand to someone. They may be needing you more than you know. Often a younger person is just waiting for another person to care about them and what they are doing with their lives. Many an older person is lonely and yet withdraws into themselves. They need someone to reach out to them since they cannot.

Resolve to learn something new this year: a hobby, an art, a new skill, read a new book, study some subject. Minds have to be used or they stagnate.

Resolve to do all that you can to remain as healthy as possible. Preventive medicine is a great deal better than

THE Hansford Plainsman

PUBLICATION (USPS 2346-6000)
SPEARMAN, TEXAS 79081

213 Main Box 458 659-3434

Published Weekly at 213 Main Street

Spearman, Texas 79081

Owner-Publisher.....William M. Miller
Editor.....Faye Lynch
Second Class postage paid at Spearman, Texas 79081

Any erroneous reflection upon the character of any person or firm appearing in these columns will be gladly and promptly corrected upon being brought to the attention of the management.

POSTMASTER: Send address changes to Hansford Plainsman, Box 458, Spearman, Tx. 79081.

SUBSCRIPTION RATE: Hansford, adjoining counties, combination with the Spearman Reporter, \$25.00.
Other points, \$30.00.

MEMBER

texas press association

YOUR DECISION IS EASIER NOW...



...because Texans have new laws which made the intoxicated driver more responsible for his or her actions. The back doors in the criminal justice system which allowed repeat offenders to escape meaningful punishment have been closed.

DON'T DRIVE INTOXICATED

K. Dale Johnson, D.D.S., Inc.
3102 Garrett Drive
Perryton, Texas 79070

Complete
Janitorial Service of Spearman
Floor and Carpet Care
P.O. Box 305
Farnsworth, Texas 79033
Phone 435-3043 or 659-5014

GUYMON LIVESTOCK AUCTION
WE SELL BOTH CATTLE & HOGS
"A FAST GROWING MARKET"
PRIVATE TREATY EVERY DAY
FRESH CALVES OFFERED
SALE WEDNESDAY AT 10:00 a.m.
SALE THURSDAY AT 1:00 p.m.
Phone us about your consignments
Office 1-405-338-3378
Out of State 1-800-338-5871
Gary Cobb - General Manager
Res. Phone 1-405-545-3470
Bill Blackmore - Field Representative
Res. Phone 1-405-349-2254

DON'T DIG
in streets, alleys or easements until you call the City of Spearman your gas company.
The City of Spearman will then mark their underground gas lines with yellow stakes, flags or spray paint.
Make request 48 hours in advance. This service is available at "no charge".

Jolly Green Thumb

BY MARY FUREY CRYMES

A trip through any supermarket's produce department will pretty well convince you there are winter vegetables. And, at the checkout, you learn they cost money. Since nutritionists say we need them, proper care and saving freshness is in order. Here's a few tips:

Refrigerate all the veggies you lug home fast. Vitamins in some green and yellow kinds are lost by exposure to light, heat, air and in water. Don't soak or wash vegetables; do this before use. Cut them then, too, and pare if necessary. Everyone has a favorite cooking method, and today, steaming is right up there as it retains freshness and vitamins. If you're a bit conservative, save the water you cook vegetables in and freeze it. Makes good soup, and it adds flavor to stews and casseroles.

Winter greens — like kale, lettuce, spinach, etc. — are exceptions. They should be washed thoroughly before storing. Rinse greens and place in a dish drainer to dry. Wrap leaves in two thicknesses of paper towels. There's a rumor that wrapping a head of lettuce in paper towels; then plunging it in a brown paper sack and refrigerating will keep it from rusting, but this is passed on more as a research project than a tip.

Broccoli is always a good buy and usable in many dishes. Cut stems close to flowerets before storing. Use stems to make a broccoli soup — a great meal starter hot or cold. Simmer broccoli stems in seasoned chicken broth; cool, then puree mixture in a blender. Return it to the pan and add cream, a dash of nutmeg and a bit of grated onion. Serve with croutons.

Storing potatoes can be tricky. You know that if they have greenish spots or areas, they've been picked before they're ripe. If you're in doubt, rub skin with a rough polishing cloth. If skin comes off easily, potatoes will be bitter. Cook them and freeze them cooked, or eat right away. Don't store fruits near potatoes, cabbage or turnips. They exchange gases and this could affect taste. Onions should also be stored in a cool, dry spot. They can be hung in strings from a kitchen rafter, but not too long or they absorb cooking odors and also dry out.

Antiques

BY RANDY ORMSBY

Collectable Cars

Used to be, collecting cars was a hobby enjoyed only by the rich, who were interested in a relative handful and classic models. Today, however, you'll find collectors at all economic levels

competing fiercely for a wide variety of antique, classic and milestone cars. And for a very good reason. Collectable cars are considered excellent investments and have risen rapidly in value almost across the board during the last decade or so.

Condition is the most important consideration for the collector. A collectable car in "Excellent" condition will bring twice the price of one judged to be in "Good" condition (as determined by experts using strict guidelines).

Unlike some other collectables, cars are not marked down for restoration. A complete restoration to near original condition, using genuine parts and accessories, can transform a worthless rusted hulk into a \$20,000 collector's item. (Never mind that it cost nearly that much in time and materials to restore it!)

Trends in car collecting are hard to predict, tied as they are to passing fads and fancies. There's no accounting for taste, of course, and even the old horse-collar-grille Edsel has its fan club.

Prices are also hard to pin down, since so much depends on condition and market demand of the day. Suffice it to say that one should never buy a collectable car at any price without the opportunity to have it checked out by a trusted mechanic. To get some rough idea of current market prices, see *The Official Price Guide to Collector Cars*, compiled by Kruse Classic Auction Co. for The House of Collectables, Orlando, Fla.

The three major types of collectable cars, already mentioned, are antique, classic and milestone. Antique cars are those produced prior to 1925. Classics are certain models produced from 1925-1948, so designated by the Classic Car Club of America. Milestones are models built after 1945 and so designated by the members of the Milestone Car Society.

For the addresses of these and other national car collecting organizations, as well as clubs in your area, see your local library.

© 1984 Suburban Features

Thinking Slim

BY JEAN NIDETCH

THE GROUP APPROACH TO WEIGHT CONTROL: WHY NOT TRY IT?

"Join a weight control group? Not me! I'm the independent type!" It's a statement I've heard often. Yet I can't help but wonder if some of these "diet mavericks" might not benefit from the group approach if only they would give it a chance.

Take Helen, for instance. She too thought she could "go it alone" while losing weight. When pressed, however, she admitted she hadn't been too successful at it. Finally she dragged herself out to a meeting — and was hooked! "It wasn't at all how I had imagined," she explained. "Everyone was in the same boat, so I wasn't self-conscious about my looks. There was no scolding, no 'confession', no public weighing. I could sit back and not say a word unless I felt like it. But once things got started, everyone was so supportive I **WANTED** to join! I wish I had tried this years ago."

There are a lot of advantages to the group support approach to weight control, not the least of which is the very act of formally committing yourself to losing weight. When you are responsible to no one but yourself, it's awfully easy to let yourself off the hook, and

During World War II, the Soviet Union did not declare war on Japan until Aug. 8, 1945, two days after the United States dropped the atomic bomb on Hiroshima.

postpone your diet until another time. But joining a group is a lot like getting married; it's a public commitment that, given human nature, is a lot more likely to "stick." Then there is the support you get from members themselves. As they share experiences, triumphs, and frustrations, you realize anew that you are not alone in your struggles. And there is the inspiration that comes from example. My friend Helen was at first disconcerted by the presence of a slim, pretty girl in her class. "She doesn't need to lose weight!" Helen protested. "What's she doing here?" Imagine her surprise when she learned that the girl was in the last stage of weight loss — and has started out 50 pounds heavier than Helen was now!

Finally, there is the social aspect of membership in a group. Many members find themselves looking forward to each weekly meeting to renew old acquaintances, arriving early to chat, trade recipes, or just relax. Some remain friends outside of class. One group even began meeting in one another's homes each week for a low calorie meal and evening of socializing. "You can't imagine what a relief it is to look forward to a night out without worrying that it will ruin my diet!" declared one member. But the most compelling reason of all is that the group approach works, as millions of formerly overweight men and women can testify. So if you're a "diet maverick," why not try it and see? You've got nothing to lose but those bulges!

© 1984 Weight Watchers International, Inc. and Suburban Features

Southern forest and wood-lots produce 67 percent of the pulpwood cut in the United States, 30 percent of the plywood.

Soft sell in the overdue bill notice department: the firm that's mailing out forget-me-nots to errant billpayers.

Rose growers have been known to disagree about what's the best kind, size, color and style of their favorite flower. Such disagreements pale compared to their hot and heavy discussions of how to protect roses for winter. Wow!

The new rosarian can become bewildered and confused. One way to avoid the crossfire is to talk to your county extension agent, or governmental horticultural source, or university expert. One of them is bound to know, or will offer to find out, as these folks are generally agreeable.

To save your precious roses, do what they recommend. They may tell you to mulch with hay, straw or leaves and let 'em go if winters are mild. Or, they could recommend "burying" the plant. This is age-old, in-the-ground protection for roses in severely cold climates. Dig a shallow trench the length of the plant; dig up roots gently on one side only; lay plant on its side and hold it in place in the trench with a wooden cross brace (2 boards nailed together to form an X). Mound earth over. Victorians protected all plants this way. Roses are also burlap

wrapped and covered with earth. Canes have to be pruned first, then straw mounded around the plant. Climbers and bush roses are often wrapped against the elements. Naturally, roses planted in sheltered areas — close to walls around buildings, trees and in protected beds need less winterizing than those out in the open. And you can buy "rose caps," cone-shaped styrofoam protectors that look like rocket nose cones planted in your soil. They're inexpensive and said to be effective.

Whatever, do ask around of experts about protecting your beloved roses and don't get caught in the neighborhood "rose wars."

© 1984 Suburban Features

Maria Ochoa and Paul Lopez, Jr. to wed



Maria Alicia Ochoa and Paul Lopez, Jr.

Mr. and Mrs. Martin L. Ochoa are pleased to announce the engagement and approaching marriage of their daughter, Maria Alicia, to Paul Lopez, Jr., son of

Mr. and Mrs. Paul Lopez, Sr. The couple is planning a February 16 wedding at the Sacred Heart Catholic Church in Spearman, Texas at 10:30 a.m.

If you want to save face, never argue with anyone who outweighs and outreaches you.

Our local burglary prepares their delicacies in 212 ways, not including edible.

STRATEGIES

A financial game plan for retirement.

DEVELOPING A PLAN

There is an important way you can help your financial strategy now and at retirement time.

It's with an IRA. Individual Retirement Account from First National Bank in Perryton.

You can help now because it's the biggest tax break ever. Every wage earner can subtract up to \$2,000 yearly from your gross annual income with an IRA. Married couples with a non-working spouse may deduct up to \$2,250 or when both work up to \$4,000.

PROTECT YOUR INVESTMENT

Of course, at the First National Bank in Perryton your IRA is protected up to \$100,000 by the FDIC. And, we charge no maintenance fee.

REACH YOUR GOAL

Then an IRA helps you later because your money draws interest at the highest rates available until you start making withdrawals at retirement. It is remarkable how much momentum an IRA can gather as you head towards retirement. If you start before 30 it can accumulate more than a million dollars.



First National Bank
Perryton, Texas

201 S. Main
P.O. Box 929
Perryton, Texas 79070
806 / 435-3676

If you have a business, ask us about Keogh and SEP.

**Regional
Chiropractic
Center**

Dr. Darrell D. Duke
Complete Chiropractic and
nutritional services.

Open Mon.-Fr. 9:00-4:30
221 Sanders 659-5585



Elizabeth McClellan looks on as Santa gives Nina Evans a present.



Christmas 1984—Mabel Edwards showing what Old Saint Nick brought.



Leon Bowling, center, and John Lackey, left, attend Christmas '84 party at Hansford Manor.

January

6 M&M's Howard Nash Δ	7 Mark Alan Parker Elizabeth Sumner	8 Var., B.B. vs Panhandle H Gary & Debbie Gilbreath Δ	9 Kirby Taylor Eric Brown	10 Claudine Laxton	11 School Holiday Var., B.B. vs Stratford T Shayla Jo Barber	12 Domingo Salazar Britt Savage
--------------------------	-------------------------------------------	-------------------------------------------------------------	---------------------------------	-----------------------	-----------------------------------------------------------------------	---------------------------------------

From all of us at Johnson-Cooke Motor Co.

Happy New Year!

The very finest is what we want for you to have each and every day.

TOTAL 84 INVENTORY



Don't Make a Move Until You've Talked to:
Johnson-Cooke Motor Co.!

— FORD —

- Ranger. Diesel, Blue.
- LTD. 4-Door. Red
- LTD Wagon. Blue
- T-Bird. Turbo. Demo. White
- Mustang. SVO. Charcoal
- Tempo. 2-Door. Brown
- F-150 6 Cyl. 4X4. Blue
- Mustang. Red
- T-Bird. Blue
- Tempo. 4-Door. Tan.

— LINCOLN-MERCURY —

- Cougar. White
- Mark VII. Charcoal — \$5000⁰⁰ Discount
- Capri. Red.
- 2 - Continentals Givenchy-Valentino
- Cougar. Black

— AMC/JEEP/RENAULT —

- Grand Wagoneer. Chestnut Brown. — \$17,500⁰⁰
- Grand Wagoneer. Almond Beige. \$17,500⁰⁰
- Jeep Cherokee. 2-Door. White
- C-J. Almond Beige.
- C-J Sebring Red. — \$7850⁰⁰
- Eagle. Blue
- Encore. White — 10.9% A.P.R.
- Fuego. Red. — 10.9% A.P.R.

(10.9% A.P.R. Good To November 30, 1984)

Closeout
On All
'84's

— CHRYLSE - PLYMOUTH - DODGE —

- Dodge 250. Factory Rebate.
- 2 - New Yorkers
- Dodge Daytona
- Ramcharger
- Laser
- Town & Country Wagon

If You Are Interested in Saving Money ...
Don't Miss This Sale!

MAKE US AN OFFER!
No reasonable offer refused.

Lease a 1984 Mark VII
for \$404.40 per month

*425⁰⁰ Refundable Security Deposit.
Total Deal at Lease Inception — \$2204.10
on Approved Credit.

Lease a 1985 Mercury Lynx
for \$172.40 per month

*175⁰⁰ Refundable Security Deposit.
Total Deal at Lease Inception — \$861.00
on Approved Credit.

Johnson-Cooke Motor Co.

"Where Good Things Happen For Less"

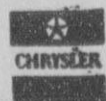

Ford - Lincoln - Mercury - AMC - Jeep - Renault - Chrysler - Dodge - Plymouth

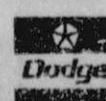

2322 S. Main

Perryton, Texas

435-7676

AMC

4 From Spearman Make WTSU Honor Roll

West Texas State University's honor roll for its fall 84 semester includes 709 students representing 51 cities and towns in twelve states and two foreign countries.

To achieve honor roll status, students must complete twelve or more credit hours with a grade point average (GPA) of at least 3.25 of a possible 4.00.

Scott Alford, son of Mr. and Mrs. Scott Alford of Spearman, had a GPA of 3.25 and is an Accounting Major.

Denise Blackburn, daughter of Mr. and Mrs. J.E. Blackburn of Spearman, maintained a 3.75 GPA and is a Music-Performance Major.

William Cope II, son of Waurayne Cope of Spearman, is a Marketing major and maintained at 3.50 GPA.

Rory Sheppard, son of Mr. and Mrs. Bert Sheppard of Spearman, had a 3.50 GPA and is in the Social Sciences program but has yet to decide on a major.

Reed-Walsler Ceremony



Mr. and Mrs. Tommy Walsler

Mr. and Mrs. Thomas Reed of Spearman would like to announce the engagement and marriage of their daughter, Janet, to Tommy Walsler, Jr., son of Mr. and Mrs. Tommy Walsler, Sr. of Borger. The couple were married Dec. 31, 1984 at Cattleman's Super Club in Spearman.

After a wedding trip to Red River N.M., the couple will be at home in Borger, where the bride is student at Frank Phillip's College and the groom is employed at Camx in Borger.

A fowl idea: Police in Fort Fairfield, Maine, were bored one day recently. So when a citizen complained about finding a live chicken in his car, officers arrested the bird, booked it at the station and read it its rights. The chicken, identified in the police record as Cee Little of Main Street, faced arraignment on charges of criminal trespass, criminal mischief, public indecency, assault on an officer and littering. The bird was released the next day in the custody of a citizen. Go lay an egg somewhere else!

Christmas 84 at Hansford Manor

Hansford Manor residents had a very Merry Christmas thanks to the support of Spearman residents. A total of \$1,824.19 was collected from the Empty Stocking Fund.

Many gifts were purchased for our needy residents. The remaining money will be used for the residents as necessities arise throughout the year.

We would like to thank everyone for the cards, fruit, flowers, food, visits, gifts and prayers. Also, a special thank you to Mary Lou Wysong and Martha Boyd for their help in making this such a success. Thanks again for the contributions.

Hansford Manor Residents & Staff



Opal Beck expresses Christmas cheer as Santa delivers one more gift.

Financial Planning will be offered

A 12-week series on Financial Planning will be offered at South-west Branch Library, 45th and Prairie, Amarillo, starting at 7:00 p.m., January 7.

The series is presented by the Amarillo chapter of International Association for Financial Planning. It will cover topics like Personal Budgeting, Goal Setting, Insurance, Investments, Retirement Planning, Property, and Methods of Estate Transfer.

The program sessions are presented by volunteer members of the Financial Planning Association. The presenters are tax accountants, investment advisors, etc., who are presently engaged in the areas they will be teaching.

The sessions are presented with an overall view in mind, however, and involve no pressure to subscribe to the financial programs offered by the individual teachers.

Attending all sessions is considered beneficial, but not necessary to understanding the individual topics to be presented.

The series is free of charge to the public.

For more information, contact Curtis King, 353-6041, 2710 Civic Circle, Suite #2, Amarillo, 79109. Registration is encouraged, but not required. To register, contact Amarillo Public Library, 378-3051, P.O. Box 2171, Amarillo, 79189.

The first automobile trip across the U.S. from San Francisco to New York took 71 days.

TSTI will change name

Texas State Technical Institutes (TSTI-Amarillo) Electronic Systems Technology will change its name in March to Computer Electronics Technology. The name change for the 18-21 month Associate degree program reflects a stronger emphasis on training for computer hardware repair and peripherals, as suggested by the program's Industrial Advisory Committee.

Currently enrolled students and those enrolling in Electronic Systems Technology prior to March can continue with curriculum in effect when they enrolled or add courses necessary to complete the Associate degree in Computer Electronics Technology.

For further information: Call Billy Giles, Program Chairman, Computer Electronics Technology, 806-335-2316, ext. 441.

Display of the month

The gray graniteware collection of Deborah Stenulson is the Display of the Month at the Hansford County Library.

Graniteware was the name given all enamelware made from 1870-1930. It was lightweight, easy to clean and use, and came in a multitude of colors that were marbled, speckled and swirled. Although porcelain enamelware is still being produced, graniteware lost its popular appeal when aluminum became the rage in the 1930's.

Deborah has filled three of the library display cases with her colanders, coffee pots, funnels, cake pans, mugs, lunch pails, dishpans, cooking pots, and yes, even bedpans and pots!

Deborah began collecting graniteware only two years ago. She claims she was interested in collecting something unbreakable, useful, and unpretentious—something that had a flavor of history and pioneers to it. She became hooked on graniteware after having seen a few pieces decoratively displayed by Corretta Ralston of Gruver. Deborah has acquired her graniteware in Wisconsin, her homestate, N. Mex., Tx., Okla., Washington, Ark., and Nebraska.

Deborah is the wife of Al Stenulson. They have a son, Aaron Jon and a lop-eared rabbit named Thumper.

SPEARMAN CHAMBER OF COMMERCE CITIZEN OF THE YEAR

award

NOMINATION BLANK:

1. Name _____
2. Address _____
3. Individuals nominated for Citizen of the Year should be cited for activities OUTSIDE THOSE DUTIES CONNECTED with HIS OR HER EMPLOYMENT.
4. Friend of those in need.
5. Citizen of the Spearman School District.
6. Above all must be of outstanding character, dependability and reliability.
7. Achievements and nature of service: (LIST and EXPLAIN in detail the achievements, nature of service, nature of participation and leadership; bearing in mind the following basis for judging.)
 - A. Contribution to community welfare
 - B. Participation in community affairs
 - C. Evidence of lasting contribution
 - D. Exhibition of leadership ability
 - E. Evidence of personal and business progress

Nominations must be submitted by letter or form only- No petition or phone calls will be accepted. Use the form from the newspaper or stop by the Chamber of Commerce 211 Main, and pick one up.

Please return your entry to the Chamber of Commerce office by February 1, 1985. The decision of the judges will be final. The award will be presented at the Annual Banquet, Saturday, February 23, 1985.

SPEARMAN CHAMBER OF COMMERCE CITIZEN OVER THE YEARS AWARD

NOMINATION BLANK:

1. Name _____
2. Address _____
3. Individuals nominated for Citizen over the Years should be cited for activities OUTSIDE THOSE DUTIES CONNECTED with HIS OR HER EMPLOYMENT.
4. Friend of those in need.
5. Citizen of the Spearman School District.
6. Above all must be of outstanding character, dependability and reliability.
7. Achievements and nature of service: (LIST and EXPLAIN in detail the achievements, nature of service, nature of participation and leadership; bearing in mind the following basis for judging.)
 - A. Contribution to community welfare
 - B. Participation in community affairs
 - C. Evidence of lasting contribution
 - D. Exhibition of leadership ability
 - E. Evidence of personal and business progress

Nominations must be submitted by letter or form only- No petition or phone calls will be accepted. Use the form from the newspaper or stop by the Chamber of Commerce 211 Main, and pick one up.

Please return your entry to the Chamber of Commerce office by February 1, 1985. The decision of the judges will be final. The award will be presented at the Annual Banquet, Saturday, February 23, 1985.

First Christian "Live Nativity"

The First Christian Church of Spearman presented a "Live" Nativity Scene on the front lawn of the Church at 29 S. Bernice, in Spearman on December 21, 22, and 23.

The cast for the Friday evening nativity was: Kurt and Lelia Bynum; Don Kunselman; Tom Madison; Albert Graves; Paul Bynum; Joe Bynum; and Dedra Madison.

The Saturday cast was: Allen & Peggy Varnon; Jim Brown; Carl Kunselman; J.L. Brock; Kim Brock; Earl Novak; and Sarah Foster.

Sunday evening's cast consisted of: Christa Urban; Carl Urban; Sonja Winters, Shannon Groves; Kim Jenkins; Joseph Winters; Larry Don Dunn; Justin Ooley; and Sarah Foster.

The cast did such a good job and the weather was so cold. Perhaps the cast in Bethlehem had better weather, and they were able to move too.



"It's just as well Mondale and Ferraro didn't make it to the White House. What woman could stay happy very long knowing she was ONLY second-in-command."

In ancient Rome, peaches sold for the equivalent of \$4.50 each.

Champagne has no monopoly on ship launches: during Prohibition, the "President Coolidge" was christened with water from the chief executive's Vermont farm.

Our Heritage of Faith...

A look back into ancient church history shows some favorable testimony for infant baptism by the earliest church fathers. They testified to receiving the tradition of infant baptism from the apostles. The catacombs of Rome bear inscriptions with the names of children, indicating the dates of their deaths at ages ranging from a few months to a few years and stating that they had been baptized. The practice of infant baptism has a long and continuous, though not undisputed history among Christians.

Next Topic: God's Action in Baptism.

Bill Schardin, Pastor
Faith Lutheran Church
Spearman, Texas

Winter Sale

Monday, January 7

30 - 50 % off all winter merchandise



J.G.'s

306 Hancock

Spearman

659-3424

Joan Crosby's TV PARADE

LIFE STYLE CHANGE — Two months before production began on the season of shows for CBS-TV's Airwolf, Jean Bruce Scott didn't like airplanes, much less helicopters.

However, she is a new member of the cast playing Caitlin, called Kate, a helicopter pilot who is a former Highway Patrol Deputy from Texas.

So perky, pretty, pure Celtic Jean decided she should do two things: 1) learn a Texas accent and 2) learn how to operate the controls of a helicopter.

Now she's hooked. There is a faint touch of Texas twang in her speech, thanks to dialogue accent coach Robert Easton.

"I swore I would never get into a helicopter for a shot. Now I'm working on my private pilot's license for fixed wing planes and I have already been up there flying for pleasure.

"I'm the kind who would never look out the window of a plane when I was flying. In New York I was in the Empire State Building and I went to the top and wouldn't look over. A few months ago I was fixing the roof on my guest house

— I was putting a new roof on — and I wouldn't go near the edge of the roof." That is now past. Jean doesn't actually do any of the stunt flying in Airwolf, but she has gone up in a helicopter and loves it.

She is set for seven of the first 13 episodes and when asked if there would be any romantic involvement between her character and the one played by Jan-Michael Vincent, she smiled and said

"I can fly it, but my operation of it is a bit choppy and not smooth like experienced pilots yet," she says.

"I feel we will be merely teasing one another all season."

PAST AND PRESENT — Jean played Jessica on Days Of Our Lives for several years. "I got married, went on my honeymoon and never came back," she says "Actually, I was in Hawaii filming Magnum, P.I."

Jean has done several episodes of Magnum, and it was Don Bellasario, who produces that series and also Airwolf, who cast Jean as a helicopter pilot. "I had absolutely no hesitancy about doing a night time series," she smiles. "Besides, I had worked for Don," she adds, thus paying him a compliment.

Because she was so popular on Days Of Our Lives, Jean still gets mail from the show's fans. "I'm so happy that I do still hear from them," she says. "They are wonderful. They have followed my career and written me at Magnum, and also at St. Elsewhere, where I had a recurring role. Some of them have been writing to me for five years and I know all about their families and dogs and they know a lot about me."

© 1984 Suburban Features

Marquette, Joliet and LaSalle were the first to extensively explore the Mississippi River.



The average public swimming pool contains about 250,000 gallons of water.

Measurements of the moon's atmosphere indicate that air pressure there is less than one-hundred-billionth of that on earth.

SPEARMAN CHURCH DIRECTORY

APOSTOLIC FAITH CHURCH:
Leland Grimmer, Pastor
824 South Dressen
Sunday School: 10:00
Morning Worship 11:00
Evening Worship 7:00
Wednesday Service 7:30
659-2870

FIRST CHRISTIAN CHURCH:
[DISCIPLES OF CHRIST]:
Martin Foster, Pastor
29 South Bernice
Sunday School 9:30
Morning Worship 10:50
Evening Worship 6:30
659-2036

CHURCH OF THE BRETHREN:
Milton Robinson, Pastor
Waka, Texas
Sunday School 10:00
Morning Worship 11:00
No Evening Services
435-4598

SACRED HEART CATHOLIC CHURCH:
Father Raymond Crosier, Priest
Saturday Evening Mass 7:00
Friday Mass 8:30 AM
Sunday Mass 8:00 AM
Thursday Mass 6:30 PM
659-2166

CHURCH OF CHRIST:
Gaylord Cook & David Fultz,
Co-ministers
121 South Haney
Sunday School: 9:45
Morning Worship 10:35
Evening Worship 6:00
Wednesday Service 7:30
659-3244

FIRST UNITED PRESBYTERIAN CHURCH:
Leland McCullough, Pastor
1021 Cotter
Sunday School 9:45
Morning Worship 11:00
No Evening Services
659-2033

FAITH LUTHERAN CHURCH:
William Schardin, Pastor
1101 South Bernice
Sunday School 9:45
Morning Worship 10:45
No Evening Worship
659-2252

FIRST UNITED METHODIST CHURCH:
Lane Boyd, Pastor
407 South Haney
Sunday School 9:45
Morning Worship 11:00
Evening Worship 7:00
659-3220

FELLOWSHIP BAPTIST CHURCH
Jim Jones, Pastor
1102 South Archer
Sunday School 10:00
Morning Worship 11:00
Evening Worship 7:00
Wednesday Service 7:30
659-2782

SPEARMAN UNION CHURCH:
(Inter-Dehominational):
Steve Rogers, Pastor
31 South Endicott
Sunday School 9:45
Morning Worship 10:45
Evening Service 6:30
Wednesday Service 7:30
659-2644

FIRST ASSEMBLY OF GOD:
David Nuckels, Pastor
401 North Bernice
Sunday School 9:45
Morning Worship 11:00
Evening Worship 7:00
Wednesday Service 7:00
659-2295

SPEARMAN-GRUBER SPANISH BAPTIST MISSION:
Romeo Reyes, Pastor
502 E. 7th
Sunday School 9:45
Morning Worship 11:00
Church Training 6:00
Evening Worship 7:00
Wednesday Service 7:00
659-3948

FIRST BAPTIST CHURCH [SOUTHERN BAPTIST]:
Russ Gibbs, Pastor
Jerry Don Davis,
Minister of Youth
123 South Bernice
Sunday School 9:45

Morning Worship 11:00
Church Training 6:00
Evening Worship 7:00
Wednesday Service 7:00
659-5557
Intercessory Prayer Line 659-2911



The man who prays can hear the prayers of others . . . especially when he prays for those human needs which are common to all men.

But even when he prays for needs that are solely his own, he knows that those who care for him are joining their prayers with his.

And God's answers come back along the party line.

You're never quite sure the message was meant for you. You are tempted sometimes to think it was intended for someone else . . . until you realize that this answer which God has inspired in your heart *does* fit your prayer.

There are times when it's good for everybody on the party line to pick up the phone at once . . . and speak what they all feel . . . and listen to what they all need to hear.

ha. . . pens regularl on Sunday morning.

Prayer is a party line

Sunday
1 Corinthians
3:16-23

Monday
Matthew
5:38-48

Tuesday
Psalms
41:1-3

Wednesday
1 Samuel
26:2-23

Thursday
Luke
6:27-38

Friday
Genesis
3:1-7

Saturday
Psalms
51:1-17



Church page compliments of:

INTERSTATE SAVINGS & LOAN

322 Main

Spearman

659-2559

1st NATIONAL BANK

201 S. Main

Perryton

435-3676

BOXWELL BROTHERS

519 Evans

Spearman

659-2212

THE HANSFORD PLAINSMAN

BAKER & TAYLOR

Gruver Hwy.

Spearman

659-2503

1985 District 1 AA Basketball Season begins Tuesday night

Spearman Vs. Panhandle

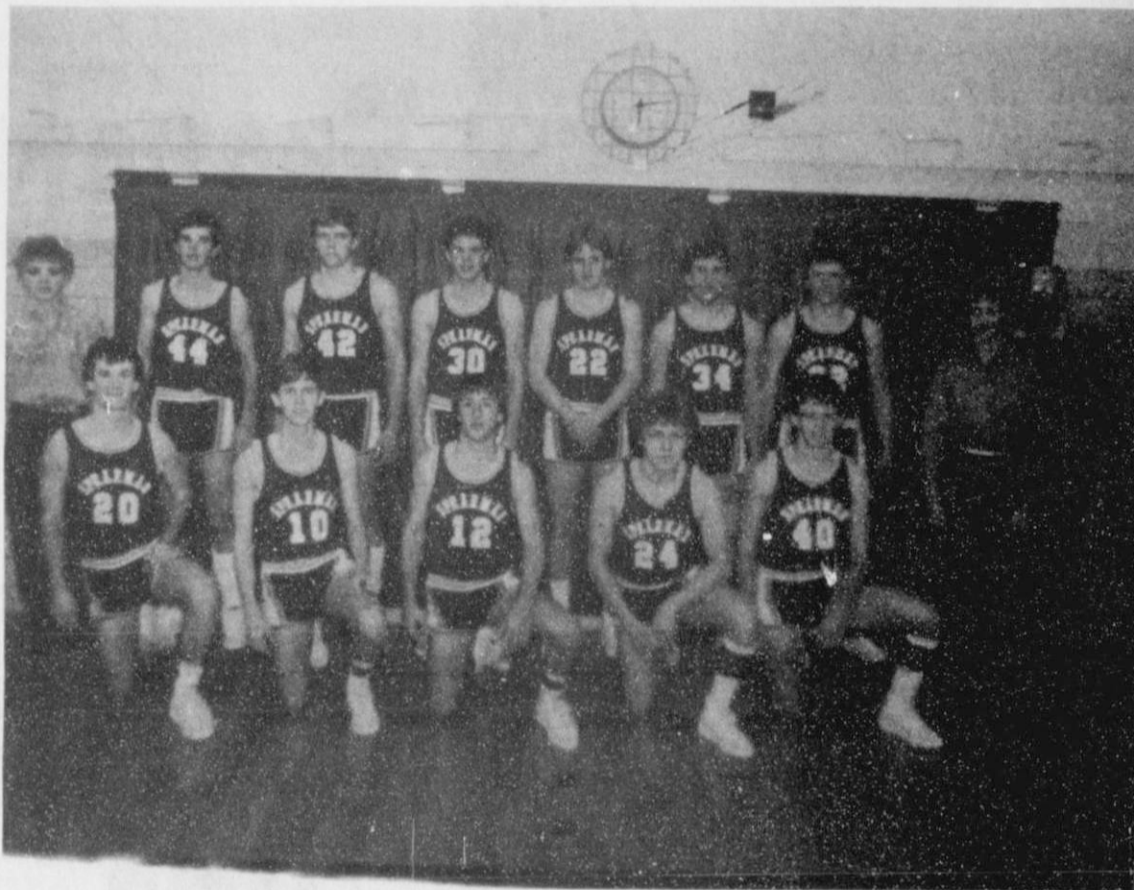

The 1984-85 Lynx are left to right: Connie Gibson, Mark Pearson, Steve Burke, Allen Mires, Tim Willis, Ross Donahue, Damon

Goodheart, Stephanie Friemel, Coach Crofford. L to R: Jeff Graves, Thad Reid, Bob Cook, Jerry Garcia, Mack McLain.



The 1984-85 Lynxettes are left to right: Teresa Tindell, Carrie Guthrie, Jill McLain, Carrie Holt, Shannon Jenkins.

Bottom row: Ciria Vela, Julie Jones, Tiki Jackson, and Cayla Eaton.

Jan.	8	*Panhandle	Here	X	X	X	5:00	_____
Jan.	11	*Stratford	There	X	X	X	5:00	_____
Jan.	15	*Fritch	There	X	X	X	5:00	_____
Jan.	18	*Stinnett	Here	X	X	X	5:00	_____
Jan.	22	*Sunray	There	X	X	X	5:00	_____
Jan.	25	*Panhandle	There	X	X	X	5:00	_____
Jan.	29	*Stratford	Here	X	X	X	5:00	_____
Feb.	1	*Fritch	Here	X	X	X	5:00	_____
Feb.	5	*Stinnett	There	X	X	X	5:00	_____
Feb.	8	*Sunray	Here	X	X	X	5:00	_____

Tuesday night
January 8, 1985

				WE	THEY
Dec.	13	Fritch (B&G)	There	5:30	_____
Dec.	20	Stinnett (B&G)	Here	_____	_____
Jan.	3-5	Perryton Tournament	Here	5:00	_____
Jan.	10	Panhandle (B&G)	There	5:00	_____
Jan.	17	Stratford (B&G)	Here	5:00	_____
Jan.	24	Fritch (B&G)	Here	5:00	_____
Jan.	31	Stinnett (B&G)	There	5:00	_____
Feb.	7	Canadian (B&G)	There	5:00	_____

				WE	THEY
Dec.	10	Stinnett (B&G)	Here	5:00	_____
Dec.	1-				
Jan.	3-15	Perryton Tournament			
Dec.	17	Sunray (B&G)	There	5:00	_____
Jan.	7	Panhandle (B&G)	There	5:00	_____
Jan.	1-				
Jan.	0-12	Spearman Tournament			
Jan.	14	Stratford (B&G)	Here	5:00	_____
Jan.	21	Fritch (B&G)	Here	5:00	_____
Jan.	28	Stinnett (B&G)	There	5:00	_____
Feb.	4	Sunray (B&G)	Here	5:00	_____

Boys site listed Girls site opposite boys

compliments of Oles Grain Co.

Perryton -435-5449

Spearman - 659-3990

Spearman, Texas

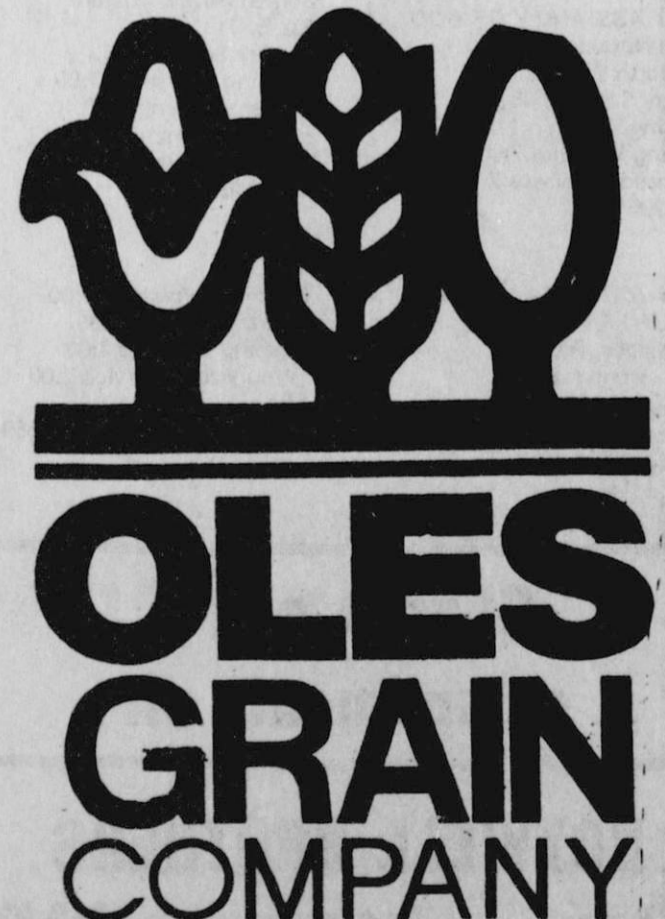

228 Collard