

Merchant's Christmas Promotion Begins Dec. 1

\$1500 To Be Given Away



HANSFORD PLAINSMAN

TEXAS PRESS
MEMBER 1979 ASSOCIATION



The Spearman Retail Merchant's Association will begin their big Christmas promotion on Saturday, Dec. 1. Registration will begin in local stores participating on December 1. The first drawing will be on Saturday, December 8 and will continue for 15 days, with \$100 Christmas Cash being given away each day, which may only be spent in Spearman. On the first day of the promotion, Saturday, Dec. 1, Church youth choirs will be singing Christmas Carols beginning at 1:30 p.m. and then at 2 p.m. a free movie for the children will be held at the Lyric Theatre, to allow parents free time to shop. Each business will draw a name from the registration on each of the days and will call the Chamber office where a drawing will be held to determine the winner of the \$100 Christmas Cash that day. Stores participating are B & B Sales, B & B Farm Industries, Baker's Department Store, The Bunkhouse, Spearman Rexall Drug, Reed's Shoes, Catey Men's Wear, Hi-Plains Auto Gift Box, Evelyn's Beauty Shop, Sacks Third Avenue, Sandy's Beauty Salon, Spearman Reporter, A-1 Automotive, KRDF-FM, C & B Studio, Boxwell Bro. Flowers, Massads, Consumers Sales, Ideal Food Store, Interstate Savings, JG's, Scratch Pad, Spearman Electronics, White's Auto Store, Martha's, Anthony Electric, Beedy Furniture Company, Cattleman's Restaurant, Crawford Implement, Thriftway, Excel Chevrolet-Olds, Hansford Implement, Hergert GMC, Hickerson Jewelry, Lady Fair, Kid's Stuff, Sports Tally, TG&Y, Spearman Auto Supply, Cliffhanger's Restaurant, Brock Insurance and Berry Cleaners. Save that gas money, avoid crowds and traffic, and shop with local merchants where the selections are excellent.

VOL. 11, NO. 5 THE HANSFORD PLAINSMAN, SPEARMAN, TEXAS 79081 SUNDAY, NOVEMBER 25, 1979

Roundball Season Advent Preaching Mission Set

Publicity Committee For Review

It's that time of the year... Roundball season is here! The Spearman boys will have four returning lettermen--including two starters from last year's team. Returning for the Lynx are Steve Shields, a 6-3 junior pivot who averaged 10 pts. per game last year, and Kyle Beedy, a 5-10 senior who added 8 pts. per game last year. Other returning lettermen include, Mike Dennis, a 6-1 senior and Dayton Edwards, a 5-8 senior and also quarterback for the Lynx football team the last two years! Coach Larry Morris, beginning his second year at the Lynx coaching post, expects to have a fine crew for this year!

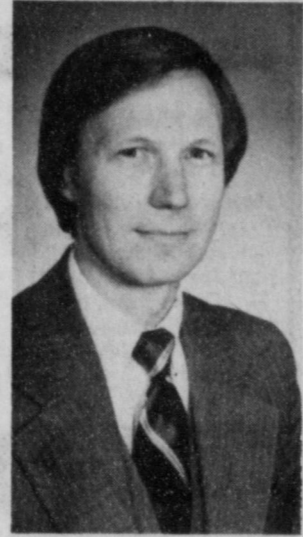

his initiative in creating ways to increase participation among members of the congregation. According to him, more people are now participating in planning and carrying out ministry within the congregation than when he came. The church is also working harder than before to train leadership for congregational tasks. Although Mr. Butterworth was born in New Jersey, he was raised in Fort Worth, Texas, where he graduated from Arlington High School in 1964. He received a Bachelor of Arts in English from Baylor University in 1968 and a Master of Divinity from Southwestern Baptist Theological Seminary, Fort Worth, Texas, in 1972. He also studied at Southern Baptist Theological Seminary in Louisville, Kentucky, and Austin Presbyterian Theological Seminary in Austin, Texas. He is currently working on a Doctor of Ministry from McCormick Theological Seminary, a Presbyterian school located in Chicago, Illinois. He spent twenty-four months in clinical pastoral education, an international program for ministers which provides supervised training in accredited centers for practical ministry. Mr. Butterworth received training as a chaplain at High Plains Baptist Hospital in Amarillo, Texas, and as a pastoral associate at the Village United Presbyterian Church in Prairie Village, Kansas. His wife Jan is the daughter of Mr. and Mrs. John F. Bremer of Amarillo, Texas. She attended Amarillo College and West Texas State University. They share interests in tennis and racketball. Mr. Butterworth affirms the church as a sign of God's reign in the world. He recalls a "theological awakening" in college, while reading a book by a contemporary Christian thinker named H. Richard Niebuhr. It was then, he says, that he began to understand that the church as a corporate entity -- and not just individuals -- is called to transform society's structures so that they reflect more clearly God's rule. He is quick to add that the church must begin with its own life. Churches, he claims, must become communities of people whose shared life shines with the peace, justice, and love that is possible under God's rule. Churches must not stop there, however, he insists. Where there is injustice and human suffering in the world, the church should understand its mission to be there, too.



Frances Loftin is the driving taskmistress as chairperson of the Publicity committee for the Fruitcake Review. Now That's Entertainment, featuring assorted local nuts in two evenings of great fun and frolic for the whole family jointly sponsored by the Chamber of Commerce and Y.M.C.A. The Fruitcake Review using all local amateur talent will be produced on Friday, November 30 and Saturday, December 1 at 8:00 p.m. at the Spearman High School auditorium. Ed Freeman has been writing all the stories that have been appearing in the Spearman Reporter and the Hansford Plainsman. Each week he has had the assignment from Frances to interview a different chairperson for the Fruitcake Review. Then Frances had been after each committee to get down to the newspaper office to get their picture in the paper. Billy Miller has been taking the pictures that have been used in publicity. Brice Palmer has been writing all the material that has been used in the publicity on KRDF-FM and has given excellent coverage of all phases and activities of the Fruitcake Review, including weekly interviews with chairpersons and others.

Steve Shields	6-3	P	Jr.
Kyle Beedy	5-10	F	Sr.
Mike Dennis	6-1	F	Sr.
Dayton Edwards	5-8	G	Sr.
James Pierce	5-7	G	Sr.
Lynn Vernon	6-0	F	Sr.
Greg Hazelwood	5-9	G	Sr.
Jimmy Ladd	6-2	P	Jr.
Wayne Meek	5-10	F	Jr.
Monte George	6-1	F	Soph
Kyle Brack	6-0	P	Soph
Scott Alford	5-9	P	Soph

The Rev. Isaac Butterworth, pastor of the First Presbyterian Church of Vernon, Texas will be the speaker for an Advent Preaching Mission at the First Presbyterian Church of Spearman on December 2-3-4. Like Butterworth will speak on Sunday, December 2 at the service for the public worship of God at 11:00 a.m. and at 7:30 p.m. There will be breakfast meetings on Monday and Tuesday mornings at 7:00 a.m. and evening meetings on Monday and Tuesday at 7:30 p.m. The hymns from Luke's Gospel will form the foundation of the Rev. Mr. Butterworth's message in the Advent Preaching Mission, and should prove helpful to all people of the community in preparing themselves for a worthy celebration of Christmas. Mr. Butterworth is the pastor of the First Presbyterian Church in Vernon, Texas, where he and his wife Jan make their home. They have lived in Vernon now for three years, and during that time, they have been involved in a variety of community projects. In 1977 Mr. Butterworth was named to a bi-racial advisory board, the purpose of which was to build relations between the Black and white communities in Vernon. Through the work of this board effective steps were taken to apply for state funds for paving, guttering, and lighting formerly neglected streets in the city. Mr. Butterworth has also served for the past two years as President of the Board of Vernon Meals on Wheels, a state and community supported program for providing hot, home-delivered meals five days a week to the homebound and elderly poor. The church which Mr. Butterworth serves has responded to

The Spearman Lynxettes, District 1-AA defending champions are favored to win the District gain this year! The Lynxettes, who have 20 district titles including last year, return six seniors and one junior lettermen from last year's 22-11 district championship squad. Top Lynxettes for this year, is Kendra Burke, a 5-8 forward, and the only junior returnee Nancy Wilson a 5-10 junior post and senior Jonnie Shields. Others include; Valerie Hagerman, Kelly Shaver, Jane Flowers, Tammy Ford and Patti Short. Coach Newton lost all our all-district performers to graduation off last year's team, plus Suzy Steele who moved. Coach Newton and his Lynxettes will have their work cut out for them this year, but they are a solid favorite to repeat as district champs this year!

his years roster include:

Jonnie Shields	5-8	P-W	Sr.
Valerie Hagerman	5-5	G	Sr.
Kelly Shaver	5-5	G	Sr.
Jane Flowers	5-2	G	Sr.
Jimmy Ford	5-11	P	Sr.
Kendra Burke	5-8	W	Jr.
Patti Short	5-6	P-W	Sr.
Nancy Wilson	5-10	P	Jr.
Ami Maize	5-4	W	Jr.
Donnie McCloy	5-6	W	Jr.

The first basketball game for the Lynx and Lynxettes will be Here Tuesday November 27, when the Stratford Elks travel to Spearman.

Youth Walk For Missions

The Youth of First Assembly of God church held their annual Walk-A-Thon on Oct. 27. This Walk-A-Thon was in behalf of Speed-The-Light, a mission arm of Assemblies of God Youth. There were eight people who walked in the WALK-A-THON. Five of those walked sixteen miles, one walked fourteen, one walked eight and the other one four, for a total of one hundred and six miles walked. Each walker was sponsored by various people and raised different amounts of money. We went to thank everyone who helped. May God bless you. The Youth of First Assembly of God

City Agenda

- Tuesday November 27, 1979 7:30 p.m.
1. Pledge and Invocation.
 2. Consideration of approval to purchase one used Police vehicle.
 3. Other.
 4. Adjourn.
- Lenis Simpson, City manager
- I certify that the above notice of meeting was posted on the bulletin board at City Hall of the town of Spearman, Texas on the 21st day of November, 1979 at 3:00 p.m.
- Jim Murray, City Secretary

Patrons of Fruitcake Review

- Ralph and Johanne Blodgett and Ben and Nancy McIntyre are the patrons committee for the Fruitcake Review. Now That's Entertainment, with Jim Horne as director, and sponsored by the Chamber of Commerce and the Y.M.C.A. Seventy couples were invited to give \$25 a couple for the Fruitcake Review. Only eight couples regretted. \$1625 has already been collected and turned over to the Fruitcake Review as clear profit. This helps insure that the Fruitcake Review will be a money-making proposition. The Blodgetts and the McIntyres are serving a dinner at the B & B Farm Industries hospitality room at 6:30 p.m. on Friday, November 30 to these patrons. This is a contribution from these two couples. About 126 persons will be served at this dinner.
- The number of patrons was limited by the amount of space available. This is an opportunity for women to dress in their finest long dresses and for men, on an optional basis, to wear tuxes and black ties. Following the dinner, the patrons will leave B & B around 7:30 p.m. and drive under a canopy and their cars will be parked by parking attendants and the couples will be escorted by ushers to their special patron section seats. Fruitcake Review is, of course, a money-making project of the Chamber of Commerce and the Y.M.C.A. to supply needs that cannot be furnished out of their regular budgets. About 150 people from Hansford County are working hard on the Fruitcake Review, which is all local amateur talent being produced locally by local people for local causes. Tickets are on sale at the Chamber of Commerce office. General admission tickets are \$4 and reserved seats are \$5. Fruitcake Review will be presented on Friday, November 30 and Saturday, December 1 at 8:00 p.m. in the Spearman High School auditorium. A packed house is anticipated for both evenings. Both evenings should be fun packed and good clean fun for the whole family. Patrons for the Fruitcake Review are:
- Mr. and Mrs. L.L. Anthony
 - Mr. and Mrs. Bobby Archer
 - Mr. and Mrs. Carl Archer
 - Mr. and Mrs. Max Baggerly
 - Mr. Charles Ball
 - Mr. and Mrs. Brad Beedy
 - Mr. Jim Benson
 - Judge and Mrs. J.E. Blackburn
 - Mrs. Deta Blodgett
 - Mr. and Mrs. Ralph Blodgett
 - Mr. and Mrs. K.W. Brandt
 - Mr. and Mrs. J.L. Brock
 - Mr. and Mrs. J.L. Brown
 - Mr. and Mrs. Roy Bulls
 - Mrs. Rosa Lee Butt
 - Mr. and Mrs. Dennis Cline
 - Mr. and Mrs. Gene Cudd
 - Mrs. Mildred Daily
 - Mr. and Mrs. Dan Desimore
 - Mr. and Mrs. Perry Dixon
 - Mr. and Mrs. Dick Elbert
 - Mr. and Mrs. Robert Elliott
 - Mr. and Mrs. Jim Evans
 - Mr. and Mrs. Pete Fisher
 - Mr. and Mrs. Ed Garner
 - Mr. and Mrs. C. A. Gibner
 - Mr. and Mrs. J.W. Gibner
 - Mrs. Mary Alice Gibner
 - Mr. and Mrs. Pope Gibner
 - Mr. and Mrs. J.C. Harris
 - Mr. and Mrs. Gerald Heinrich
 - Mr. and Mrs. Don Hergert
 - Mr. and Mrs. Bob Hohertz
 - Mr. and Mrs. O.C. Holt
 - Mr. and Mrs. R.B. Holton
 - Mr. and Mrs. Ray Ingle
 - Dr. and Mrs. Tom Latta
 - Mr. and Mrs. R.E. Lee
 - Mr. and Mrs. Kenneth Loftin
 - Mr. and Mrs. Junior Lusby

Evans Is New Deputy Sheriff

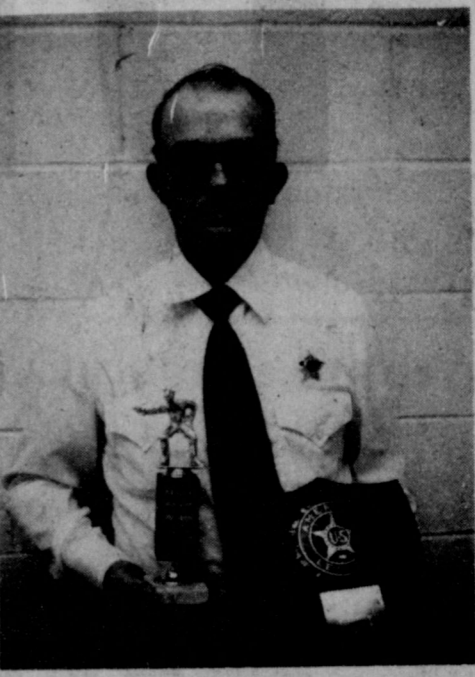

Gary Evans has been named Hansford County Sheriff's deputy, according to R. L. McFarlin, sheriff. Gary is shown above with his high marksmanship trophy from the Police Academy and with the American Legion Award he received for being valedictorian of his class of '73. Gary lives 6 miles east of Gruver, graduated from Gruver High School in 1962 and was named Outstanding Conservation Farmer of the Year by Hansford Soil & Water Conservation District at their recent banquet. Gary is married. He and his wife Nelle have two children, Will, age 3, and Kristin, age 6 months.

Mr. and Mrs. P.A. Lyon	Mr. and Mrs. Jimmy Vernon
Mr. and Mrs. Ray Martin	Mr. and Mrs. John Sutterfield
Mrs. Elsie Mathews	Mr. and Mrs. Cloyd Windom
Judge and Mrs. Roy McClellan	
Mr. and Mrs. Grady McCormack	
Mr. and Mrs. Ben McIntyre	
Mr. and Mrs. Jim McLain	
Mr. and Mrs. Larry Murphy	
Mr. and Mrs. Dennis Nelson	
Mr. and Mrs. Roscoe Nelson	
Dr. and Mrs. Earl Novak	
Mr. and Mrs. Bill Pittman	
Mr. and Mrs. Tommy Russell	
Mr. and Mrs. Louis Schnell	
Mr. and Mrs. Michael Schnell	
Mr. and Mrs. Jimmy Shield-knight	
Mr. and Mrs. Jim Shirley	
Mr. and Mrs. Lenis Simpson	
Mr. and Mrs. Bob Skinner	
Mr. and Mrs. Everett Tracy	

MARKETS	
Wheat	\$4.05
Milo	4.33
Corn	2.89
Soybeans	5.76

Shop in SPEARMAN and save energy.



**Insurance
Corner**

not having to evaluate each individual's application. These savings help to bring down the cost of group insurance.

GROUP INSURANCE

Although group insurance started fairly recently, it has reached a status of major importance in private coverage. One could say that group insurance was something that HAD to be developed. The reasons concern the growing industrialization of the country, the growth of cities, and the increase in nonfarm workers. As urban living grew, family risks increased, resulting in this need.

One of the advantages of group insurance is that it saves administrative costs since many people are covered under a single contract. The insurance company also saves money by

The maximum duration for the payment of benefits in any one period of disability is specified in the policy. Time periods run 13, 26 and in many instances, 52 weeks or more. The duration of disability payments has been lengthening recently, running 2, 5, or even more years.

This information has been brought to you as a public service by John R. Collard, Jr., your one step answer to complete business and personal insurance protection. Life, home, auto, group insurance, and profit-sharing plans. See John R. Collard, Jr., 405 Davis St., Telephone 659-2501.



Carrie Clement Russell enjoys a Birthday Dinner and Family Reunion at the Home Demonstration Club Room. Family members, grandchildren, great grandchildren and friends attended.

**Carrie Clement Russell
Celebrates Birthday**

Carrie Clement Russell was honored Nov. 4 at the Home Demonstration Club Room with a birthday dinner and family reunion.

Family members attending were her husband, Roy Russell, daughters, Rosa Lee Butt, Betty and Irvin Davis, and sons, Deacon and Willie Clement, and Shorby and Hazel Clement. Grandchildren present were Kent & Glenda Guthrie, Larry Butt, Terry and Linda Butt, Dave and Jolene Clement, Joe and Debbie Clement, Phyllis and David Collins, Mike Davis, and Jerry and Gina Davis.

Great grandchildren present were Mark and Carrie Ann Guthrie, Cam and Kelli Butt, Tara Butt, Suzanne and Sarah Sanders, Patrick Clement, Jill and Tony Clement, Lisa and Brent Collins and Ryan Davis. Others present were Mrs. Mamie Hathaway, Mrs. Sam Gatlin, McLean; Cheryl Gatlin,

Mrs. Faye Gatlin and son, Casper, Wyoming; Mrs. Earl McCauley and Mr. Marvin McCauley, Marlow, Okla.; Mrs. Doris Watts and Ann, Lawton, Okla.; Mrs. Tina Palmer, Newcastle, Okla.; Mr. George Gatlin and Mrs. Mattie Scott, Amarillo, Mrs. Palestine Drum, Pampa.



In a college football game, what position would a player wearing the number 00 most likely play?

ANSWER: According to A-T-O Inc.'s Rawlings Sporting Goods Company, not allowed in college football.

**Hints for
HOMEMAKERS**

The eclectic approach to home decor—that is, the intermingling of various styles or periods of furnishings—is more popular than ever. The key to successful eclecticism is to keep the same general feeling throughout the room. Mix formal styles together—or informal ones. And choose furnishings predominantly in the same scale.



Don't hesitate to mix your contemporary furnishings with traditional pieces. This drop-leaf cocktail table will lend warmth and interest to an otherwise contemporary room. Made by American Drew, a company that specializes in traditional furniture, it is timeless in style—a piece that could become a treasured heirloom for future generations.

Calendar of Events

MONDAY, NOVEMBER 26

Hansford Lodge #1040 - Hansford Lodge Hall
Blue Monday Bridge Club - Home of Mrs. F.J. Daily

Couples Duplicate Bridge Club - Home of S.B. Sheets

TUESDAY, NOVEMBER 27

Brownie Troop #129 - Girl Scout House
Lions Club - Cliffhangers

WEDNESDAY, NOVEMBER 28

United Methodist Women Luncheon-Methodist Church

THURSDAY* NOVEMBER 29

Cub Scout Den #1 - Home of Linda Beeson

FRIDAY* NOVEMBER 30

Arts and Craft Guild
Girl Scout Troop #42 - Girl Scout Hut

The area of the Pacific Ocean is nearly 64 million square miles.

**Many people in
your area are paying
too much for
homeowners
insurance.**

**Call or see your
Allstate Agent now.**

**Find out why so many
people are switching to Allstate.**

Hansford Agency

659-3888

659-3914

Burl Buchanan

Serving all of Hansford County

18 S. W.
Court

Allstate®
You're in good hands

Spearman,
Texas

**DISASTER
SALE**

Nov. 26 TO Dec. 1

save up to 90% on Damaged Goods

Whites' s Home & Auto Store

New Location

121 Main

(next to lyric theater)

SPEARMAN, TEXAS

WANT ADS

CAPROCK MONUMENT CO.
Dealers of Georgia Granite, Georgia Marble, Colored Granite, & Bronze.
represented by
BOXWELL BROS. FUNERAL HOME
519 S. EVANS
659-3802

Hansford County Planned Parenthood
26S. Haney
659-2483
Spearman
Mon.-Fri.
Call for an appointment, 305-rtn

SERVICES

SERVICE: Pits cleaned, wet or dry. Dragline or loader. Also, dozer, grader, carry-all service. Lee Roy Mitchell, 806-733-2384, Gruver, Texas 79040.

Fee Wee's Plumbing Service
Roto-roooter, Acoustical Ceilings. Blown Insulation in walls and ceilings. Appliance Service, used appliances for sale. 659-2811 or 659-3781.
20-rtn

NEW STEAM SHAMPOOER
with brushes
Rental \$8.95 per day. Available at 716 Cotter Drive after 4:00 p.m. and Saturdays and Sundays. Call 659-3437. Regular Steam Rinse & Vac Shampooer, \$5.95 per day at Gordon's Drug and after 4:00 p.m. and Saturdays and Sundays at 716 Cotter Drive.

Alcoholic Anonymous meeting 8 p.m. Friday, Home Demonstration Club building, 305 N. Bernice. Phone 733-2170 for information.

Al-Anon meetings 8 p.m. Friday, Home Demonstration Club building, 305 N. Bernice in back room. Phone 659-3181 for information. Ask for Al-Anon.

NOTICE
Wallace Monument Co. Monuments, Curbing, Grave Covers
Local Representative
LEONARD JAMESON
659-3406
20-rtn

KIRBY SALES & SERVICE
New & reconditioned vacuum cleaners. 912 S. Bernice. 659-2797.
19-rtn

CUSTOM HAY BALING-16 x 18 bale. Jerry D. Virden, Box 595, Gruver, Texas. 733-2236.
27-rtn

Did Thanksgiving dinner and on your carpet? Let us help you clean it up. Having Christmas parties, family gatherings. How does your carpet look?
Free Estimate for steam cleaning, call 435-5289 or 659-2952.
J. & W. Steam Cleaning

SNOOPY'S DAY SCHOOL
Open 7 a.m. to 7 p.m. Mon-Fri. Sat 8 a.m. to 5 p.m. Phone 659-3328.
48-rtn

CUSTOM SWATHING & BALING, Fred Mayfield, 659-3342, Harvey Whitefield, 659-3332 or 659-2315.
52-8tc

MONUMENTS
Save 20% to 30%
Agents and Undertakers
Commission
ALVA MONUMENT CO.
Alva, Okla.
51-rtn only

Big T Training Stable
Introducing 1975 AQHA Chestnut Stallion
Height 15'2", wt. 1200 lbs.
Also gentle break & train horses. Call 405-888-4295, or 806-822-4295 43-8tc

MEDICAL INSURANCE BILLING SERVICE
Will do all types of medical insurance billing - Hospitalization - Out Patient - Medicare - Medicaid - Major Medical and yearly billings.
Ten years experience.
Call Eileen Sutherland 659-2289 from 1-5 P.M. or come by 30 1/2 S. Barkley.
1-rtn

MISCELLANEOUS FOR SALE
FOR SALE: Miscellaneous store fixtures, shelving, counters and display racks. 659-2226 or 659-3221.
44-rtn

"Must sell-GMC-V12 - 709, natural Gas Irrigation Engine. Just overhauled, ready to go. Ph. # 806-653-2431"
15-3tc

FOR SALE-Miniature Schnauzers AKC registered, 2 litters, 5 & 6 weeks old, perfect for Christmas. Breeder is ATR. 659-2105.
15-1tc

Decorator cakes & cookies for parties, special or just at home. Call Debbie at 3986 or call 3328.
48S-rtn

FOR SALE-1977 Dodge Monaco 2 dr. very clean See at 604 Evans or call 659-3684.
25-rtn

Large collection of Hummel Figurines for Sale. A great Christmas gift. Phone 733-2391 25-4tc

FOR SALE-1978 Starfire GT Oldsmobile, clean, good condition Call 733-2395 after 5.
25-2tc

REAL ESTATE FOR SALE

FOR SALE-3 bedroom house, workroom, 1 1/2 baths, lots of closet space on 100' x 150 lot, includes 2 bedroom home on back of property. 106 S. Bernice 659-2766.
52S-rtn

TEXAS COUNTY INVESTMENTS
140 acres farm land adjacent to Hardesty.
320 acres excellent wheat land Southeast Texas County Hotel Dale in Guymon
30 acre commercial at Optima Reservoir

SPRAGINS REAL ESTATE
Guymon, Okla.
405-338-7211 or 338-8289
52-4tc

Century 21

JUST BUILT-3 bedrooms; 2 baths, with large living room for entertaining. Priced to sell!

3 Bedrooms with large back yard. Close to Elementary.

Excellent income property, 2 bedroom home, with 3 trailer hook-ups on lot.

Commercial Lots on Highway 207.

Residential Lots Zoned for Mobile Homes.

14 x 80 Mobilehome, 3 bedroom.

Double Wide 24' x 53' carpet throughout, 1 1/2 bath.

GOLDEN SPREAD REALTY
659-2557

Ronnie Hoover, Sales Associate, 659-3696
Daryl Wynn, Broker, 658-4528
42S-rtn

MAYFIELD REAL ESTATE
22 West 3rd two story house, 2 bedrooms, utility room, furniture, two 50 ft. lots.

Commercial building for sale or lease, approx. 1800 sq. feet on Stinnett highway.

John Mayfield-Broker
435-6528 Salesperson Ruby Lair 659-3436 or 659-2188.

Notice
I will not be responsible for any debts other than my own.
Kim Kelp
2-4tc

Career Insurance Sales Opportunity
I need an outstanding individual To sell and service established insurance accounts. Generous guarantee plus commission during 2 year Training period. No travel and approx. 120 hours of company paid training. Must be honest and willing to work hard.
Call Melvin Bradley 659-3133 office, or 659-3869. 1S-rtn

Up to \$220 weekly, taking short phone messages at home. 713-762-3105, extension No. 535.

Evening LVN needed. ATC differential. Apply in person between 9 to 5, Senior Village Nursing Home, Perryton. 44-rtn

WANTED IMMEDIATELY

Production Foreman
Production Clerk
Transpetco 1 needs a first class Production Foreman and Production Clerk for its Spearman office.

Duties will be in conjunction with a CO2 enhanced oil recovery project initially involving 65 wells.
Call 659-2790 or 659-2016 for an appointment.
52-rtn

WANTED: experienced Roller Meal Operator Top Wages, Housing Furnished numerous Co. benefits. Please apply at 7A Land and Feed Co. 14 miles South east of Perryton, Tx. Call 806-435-6581.

25-4tc

TO GIVE AWAY

Puppies to give away. 2453. 1-3tc

LOST

LOST: 7 head mixed steers and heifers, 600 lbs. Laying down H on left hip, green ear tag in left ear. Call 659-2100 or 659-3227.
52-rtn

LOST: 2 Heifers, weighed 3301, 13 miles East of Spearman. Red marks on left hip. 659-2786 or 2367.
50-rtn

LEGAL NOTICE

LEGAL NOTICE
The 84th Judicial District Court is soliciting bids for the purchase of a desk top memory typewriter with the following specifications or equal: memory storage capacity; copy correction capability; interchangeable elements; dual pitch. Sealed bids should be submitted to Attention: Court Coordinator, 84th Judicial District Court, P.O. Box 355, Spearman, Texas 79081. Bids will be opened December 3, 1979, at 10:00 a.m.
We reserve the right to reject any or all bids.
15-2tc

NOTICE TO ALL PERSONS HAVING CLAIMS AGAINST THE ESTATE OF EULA SHAPLEY BAKEHOUSE, MENTALLY INCOMPETENT
Pursuant to the provisions of Probate Code, Section 294, notice is hereby given to all persons having claims against the estate of Eula Shapley Bakehouse, mentally incompetent, that on November 15, 1979, Letters of Guardianship of the estate of Eula Shapley Bakehouse, mentally incompetent, were issued to Edith Wright in a proceeding entitled "IN RE GUARDIANSHIP OF THE PERSON AND ESTATE OF EULA SHAPLEY BAKEHOUSE, mentally incompetent", being N. 1591, presently pending in the County Court of Hansford County, Texas.
All persons having claims against the estate of Eula Shapley Bakehouse, mentally incompetent, which is being administered by the undersigned as guardian, are hereby required to present said claims in the manner and within the time prescribed by law.
The residence of said guardian is Gruver, Hansford County, Texas, and her post office address is Box 1, Gruver, Texas 79040.
Dated November 5, 1979.
Edith Wright
Guardian of the Person and Estate of Eula Shapley Bakehouse, Mentally Incompetent

"A man can be destroyed but not defeated."
Ernest Hemingway

Faye's Daze

Well, here it is the day after Thanksgiving, and a beautiful one it is too I might add. I trust you have all had PLENTY of goodies to eat and enjoyed your holiday.

I got up this morning feeling great and just as I was getting in the car I evidently turned my head the wrong way and now I have a crick in my neck. What next???

Holidays are great, but getting back to work is sometimes quite a struggle, especially on a pretty day like this, and putting out a paper in one day isn't much fun either.

Mr. and Mrs. Lester McLain called from Mission, Texas where they are spending the winter, this morning and said they were not getting the paper. We have remedied that with an address change and hopefully they will get it now. Mr McLain said he had bananas on his tree and that the weather is beautiful there.

We have several Spearman and area residents who go down south for the winter, and while a bit envious, are glad to change their address so they can get the news from home, during their stay.

A look at the calendar reminds me that next weekend will be a busy one for Spearman residents, probably as well as all the weekends up until Christmas.

The women of the First Christian Church will be having their annual bazaar at the church Dec. 1. Better get there early because they sell out of their handcrafted items, baked goods, etc. in a hurry.

Also next weekend will be the long awaited performances of the Fruitcake Review, one on Nov. 30 and one on Dec. 1. This production, using local talent, will be at 8 p.m. at the Spearman High School auditorium each night. There are some 150 Hansford County residents working on the performance so it should be well worth your time to attend.

About half the meadowlark's diet is insects harmful to man, and the other half, weed seed.

Christmas Bazaar Is Dec. 1

The Annual Bazaar is coming December 1 at 10 a.m. at the First Christian Church of Spearman. There is a variety of things that will be available at the church this year. The window display will be set up Nov. 19 with chances being sold on two items that time. The drawing will be held Dec. 1 at 2 p.m. at the church.

Baked goods will be ordered after Thanksgiving from Betty Davis at 3188. Baked items will be available at the church during the Bazaar, too.

Come early or you won't believe how fast things sell. Remember Dec. 1 from 10 a.m. to 2 p.m. at the First Christian Church.

Thanksgiving Service Well Attended

The Community thanksgiving service was held this past Sunday night at the Union Church. There was a good turn-out of about ninety people. I trust that next year we can double that attendance.

I want to thank each Pastor that was present for your help in the service. But most of all I praise God for his help and presence. May each of us in this great community of ours give thanks to God this thanksgiving day and each day to follow.

Rev. Russell Pogue preached a tremendously strong message about how to and how not to give thanks.

Pastor Nuckels President of The Ministerial Alliance

For Thanksgiving Or Christmas...
Cured and Smoked
Fully cooked -
★ Turkeys



MAC-DYE 806/658-4582
Packing Company
Highway 15 West - Booker, Texas 79005

KENNETH MCCABE 658-4647 LARRY DYE 658-4656
CUSTOM RETAIL WHOLESALE U.S. INSPECTED #2962

Federal Inspection for Your Protection

The Hansford PlainSMAN
PUBLICATION (USPS 243-660)
SPEARMAN, TEXAS 79081
213 Main Box 458 659-3434
Published Weekly at 213 Main Street
Spearman, Texas 79081
Owner-Publisher William M. Miller
Editor Faye Lynch
Second Class Postage paid at Spearman, Texas 79081
Any erroneous reflection upon the character of any person or firm appearing in these columns will be gladly and promptly corrected upon being brought to the attention of the management.
SUBSCRIPTION RATE: Hansford, adjoining counties, combination with the Spearman Reporter, \$10.40.
Other points, \$14.40.

MEMBER
TEXAS PRESS ASSOCIATION

AUCTION
White's Auto Store
404 S. Main
Perryton, Texas

Saturday - December 1, 1979
9:00 a.m.
REAL ESTATE
25 ft. X 140 ft. Business Building
Located at 404 S. Main, Perryton, Texas
To be sold subject to seller's approval. This building will sell at 2:00 p.m. on day of sale.
TERMS: 20% down on sale day - Balance due upon acceptance of title.
FULL LINE OF STORE FIXTURES
10,000 - Inventory - New Christmas Toys
Bicycles, Sleds, Full line of Bicycle repair equipment
\$60,000
INVENTORY NEW MERCHANDISE
Hardware items, kitchen wares, sporting goods, hunting & fishing items, appliances, hand & shop tools, electrical appliances, plumbing equipment, stereos, T.V.'s watches, cameras, radios & clocks, lawn & garden equipment, automotive items, tire changing equipment and artificial Christmas trees.
TERMS: Cash day of sale plus sales tax.

BORGER
North Park Shopping Center
Borger, Texas

Spearman
717 W. 7th
Spearman, Texas

Do you save old Christmas Cards?

Sports tally INC.

Well ... here's your chance to show them off and win a prize while you're at it!!!

"Christmas Card Contest"

Gift Certificates given away for:

1. Oldest - \$50
2. Most Unusual - \$25
3. Prettiest - \$10

Cards will be on display at both stores from Dec. 2nd thru the 18th.

Winners announced Dec. 22nd at 6 p.m.
(you do not have to be present to win.)

Golden Spread Club Meets

Thanksgiving dinner was enjoyed by forty-eight people Tuesday evening, November 20 at the Golden Spread Center. JoAnn McClellan was there early to take everyone's blood pressure and two tables of pitch and two tables of forty-two were in progress before dinner.

Spearman Music Club served part of the dinner and Louie Sampson, Joyce Shieldknight, and Dorothea Tackitt were the hostesses. Virgil Floyd was the expert turkey carver. Four dinners were taken out to shut-ins. The blessing on the food was given by the Rev. Ed Freeman.

Ronnie Antalek gave a multimedia slide presentation on "Fire and the Energy Crisis"

following the dinner. Ten tables of dominoes, forty-two, and pitch completed the evening's entertainment.

Fifteen Golden Spread Club members will take a trip in the Golden Spread Center's van-bus on Monday evening at 5:30 p.m. to go to Perryton to K-Bobs for an evening of food, fun, and fellowship.

Every member is urged to come and "Bring a Friend" for evening of table games on Tuesday, November 27 at 6:30 p.m.

Vickie Bullard will drive the Golden Spread Center's van-bus on Wednesday, November 28, from 9:00 a.m. to 12:00 noon picking up and depositing the sixty-plus bunch for errands, appointments, and shopping.

There will be an Arts and Crafts day on Thursday, November 29 from 10:00 a.m. to

5:00 p.m. with a break at noon for a covered dish luncheon.

Table games and pool will be the major interest on Friday, November 30 from 2:00 to 5:00 p.m.

Golden Spread Center is located at 14 S. Haney and is open Monday through Friday from 8:30 a.m. to 5:00 p.m. for everyone who is fifty-five years of age or older without discrimination as to sex, color, race, denominational preference, church affiliation, ethnic background, national origin, political party, or handicap. There is reading material, a color TV, a pool table, and a piano. There are games and puzzles. Edna Hasy is on duty Monday through Friday from 8:30 a.m. to 5:00 p.m. Pearl Pierce, the full-time director, is there from 9:00 a.m. to 6:00 p.m. Darla Moyer is on duty after school

until 6:00 p.m. Always someone there is to tell you troubles to and to receive wise counseling.



Regular licensed radio broadcasting began Aug. 20, 1920.

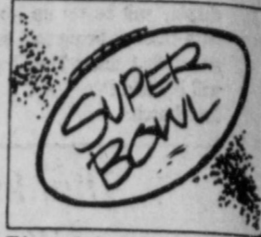

The rights to televise the Super Bowl, one of TV's all-time big hits, costs about \$3 million.

Cash For Christmas



The following Named will participate in the Christmas Promotion Program

Christmas Promotion Participants 1979

- | | | |
|-------------------------|----------------------|-------------------------|
| B & B SALES | BOXWELL BRO FLOWERS | BEEDY'S FURNITURE |
| B & B FARM INDUSTRIES | MASSADS | CATTLEMANS RESTAURANT |
| BAKERS DEPARTMENT STORE | CONSUMERS SALES | CRAWFORD IMPLEMENT |
| THE BUNKHOUSE | GENERAL STORE | THRIFTWAY |
| SPEARMAN REXALL DRUG | DAIRY QUEEN | EXCEL CHEVROLET - OLDS |
| REEDS SHOES | EARL'S TV | HANSFORD IMPLEMENT |
| CATES MEN'S WEAR | FIRST STATE BANK | HERGERT-GMC |
| HI - PLAINS AUTO | GORDON'S DRUG | HICKERSON JEWELRY |
| GIFT BOX | IDEAL FOOD STORE | LADY FAIR |
| EVELYNSBEAUTY SHOP | INTERSTATE SAVINGS | KID'S STUFF |
| SACKS THIRD AVENUE | JG'S | SPORTS TALLY |
| SANDY'S BEAUTY SALON | SCRATCH PAD | T G & Y |
| SPEARMAN REPORTER | SPEARMAN ELECTRONICS | SPEARMAN AUTO |
| A - 1 AUTOMOTIVE | WHITE'S AUTO STORE | CLIFFHANGERS RESTAURANT |
| K R D F-F M | MARTHA'S | BROCK INSURANCE |
| C & B STUDIO | ANTHONY ELECTRIC | BERRY CLEANERS |

26 WEEK MONEY MARKET
(182 Day Maturity)
CERTIFICATES OF DEPOSIT

RATE **12.035%**

Thursday, Nov. 22 through Wednesday, Nov. 28, 1979

Minimum deposit \$10,000 Federal regulations require substantial Interest Penalty for early withdrawals



NATIONAL BANK

OF PERRYTON, TEXAS

ADVENT PREACHING MISSION

December 2 - 3 - 4, 1979

with

Isaac Butterworth

Pastor, 1st Presbyterian Church, Vernon

Sunday, December 2 - 11:00 a.m. and 7:30 p.m.

Monday, December 3 - 7:00 a.m. and 7:30 p.m.

Tuesday, December 4 - 7:00 a.m. and 7:30 p.m.

First Presbyterian Church

11th and Cotter Drive

Spearman, Texas

SPEARMAN Christmas Promotion 1979

Each participating business will be given registration blanks for the "cash for Christmas" promotion.

Registration will begin on December 1, 1979.

On Saturday, December 8, each business (that is open) will draw a name and call the Chamber office between 9:30 and 10:30 a.m. The Chamber will then draw from the 40 names called in and announce the winner by 11:00 a.m. and the store that their name was drawn.

Each day Monday thru Saturday every participating business will draw a name and call the Chamber office--\$100 Christmas Cash will be given away for 15 days! This may only be spent in Spearman.

AGENDA

Saturday December 1, 1979

1:30 p.m. - Christmas Carols - Church Youth Choirs.

2:00 p.m. - Free movie at the Lyric Theatre (while parents shop) for the children.

Registration begins **Saturday December 1.**

First Drawing Saturday! December 8

Engagement Announced

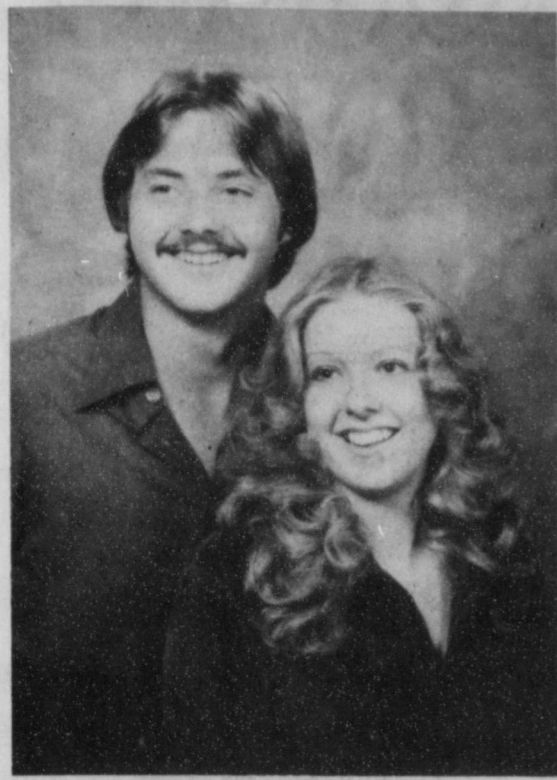

Isabell Faulkner is proud to announce the marriage of her daughter Annette, to Mr. Daniel J. Owen.

Annette is a graduate of Spearman High School. Daniel is a graduate of Amarillo High and has attended Amarillo College. Dan works for General Telephone Company in Perryton, where the couple will reside.

The wedding will take place on December 8 at 3:00 at the Union Church in Spearman.

You are cordially invited
to a baby shower honoring
Dixie Smith & daughter,
Lindsey Jan
Monday, Nov. 26
7:30 p.m.
Methodist Church Parlor
Hostesses:
Jackie Pearson Linda Blackman
Kim Vanderburg Marilyn Cline
Delinda McLaughlin
2-ltc

Spearman Music Club

Spearman Music Club will meet for rehearsal on Tuesday, November 27 at 7:30 p.m. at the home of Mrs. Terry Schneider, 120 Wanda Dr.

Of course, you're a little bit smarter than the others around you, and why spoil their pink cloud by telling them about it?

Our Advice: Remember there is no magic to accomplish worthwhile things.



DO YOU KNOW A CHILD WITH A HANDICAP? In One Minute You May Change a Lifetime

Every handicapped child, from ages 3 through 21, has the right to a free public education. It's a state law, but many people are unaware of this fact.

If you know a handicapped child who is NOT receiving appropriate educational services,

Call Collect
806-376-5521

or complete & return the Referral Form below.

Region XVI Education Service Center can assist in obtaining the appropriate services for a handicapped child. Referral & Resources can be provided through the Direction Service Component. Certain Supportive Services in cooperation with your local school district can be provided by the Direct Service Component.

Please take one minute of your time to either fill out the attached form, call the above phone number, or contact the Special Education Director of your local school.

REFERRAL FORM

Name of Child _____ Age _____
Name of Parent/Guardian _____
Mailing Address _____
City _____ Zip _____ Phone () _____
Name of Person Making Referral _____
Telephone of Person Making Referral () _____
(By law, all information is held in strict confidence)
Mail Referral Form to:
Region XVI Education Service Center
Attn: Special Education Director
P. O. Box 30600 - Amarillo, TX 79120
Title VI B Education of the Handicapped Act

Annual Bazaar December 1

Attention Children of all ages the time is coming quickly for the First Christian Church Bazaar. Saturday, December 1 at 10 a.m., this event will happen in Spearman. Lots of gift items for various price ranges will be offered - come early it goes fast.

Lots of members are busy making crafts for this annual event. The baked goods will be done at the last minute, if you want something after Thanksgiving, call Betty Jean Davis at 3188.

Some things to keep in mind are our tole painting, dolls, Christmas ornaments and chance items. The crewel clock and doll can be seen at the Gift Box after November 19. We're counting on your turn out for our event.

Christmas Bazaar

The United Methodist Women of Gruver will be holding a bazaar, Wednesday, Dec. 5 beginning at 10:00 in the La Casita Room of the Gruver State Bank.

There will be unique craft items, baked goods and many other items of interest to all.

Sealed bids will be taken on a curio cabinet crafted by Jim Eddleman.

Come and do your Christmas shopping, or just enjoy browsing.

In area, what is the largest field in a game where a ball is used?
ANSWER: Polo. The regulation field covers 124 acres.

CYO Holds Meeting

by Dolores Vela

November 11, 1979 at 6:30 p.m. the CYO held a meeting. The opening prayer was led by Frank Lozano. After the opening prayer the roll was called & then the minutes were read. Old business was gone over. Last Sun. at 2:30 we had a can drive.

After that we went over new business. On December 20th at 7:30 p.m. we will go caroling. After new business was gone over they appointed the opening prayer to Jr. Avila, closing prayer to Shane Sumner, & refreshments will be bought by Linda Rodriguez. Then the closing prayer was given by Bob Farr. After that we had refreshments.

"Love knows nothing of order."
St. Jerome

PRE-Christmas Sale

WRAP UP... CHRISTMAS ...HERE!

All Regular Priced Merchandise

J & O CLOTHING

20% OFF

220 S. Main Perryton, Texas, 435-2737

