

Breeden blades keep 'Tubalcain' tradition

This is the story of one of Tubalcain's Tribe, alive and well and working at his ancestral trade right here in Spearman.

Bob Breeden makes knives. When learned men discuss the most valuable development in the advance and refinement of man and his culture, they are almost evenly divided between the discovery of fire and the invention of the wheel, but...

--The history of almost any given period plus archeological findings at almost any point in the world ever inhabited by man, point to a different tool: The Blade!

History and archeology have traced the blade from a primitive skinning knife important to the hunt for food and clothing to the axe to fell a tree and make it into usable elements, the short swords of the pharaohs, the broadswords of the Normans and Saxons, the mighty Scottish claymore, to the French guillotine -- and back to the knife as we have it today.

Despite the identity of blades and the various peoples who made and used them, no one has been able to determine when man went from sharp, elongated stones for crude skinning and scraping of hides to the metal blade.

It is believed to have come from the small cradle of civilization at the end of the Mediterranean Sea that also gave the world Judaism and Christianity. Scholars who do not accept the spiritual precepts of either, swear by the accuracy of historical accounts in Holy Writ which match secular history's accounts of periods and events -- such as The Great Flood.

In the Old Testament, in Genesis 4:22 is written: "... Tubalcain, an instructor of every artificer in brass and iron..."

So history records not just blacksmithing but the artful, creative work with two important metals in maleable form. However, this was not the beginning of tempering and forming of metals. They had been mastered to the point that Tubalcain felt the craft should be taught, handed down.

So it is that, down through the years, metalworkers have been referred to as "Tubalcain's Tribe."

Some have worked with metals producing a cosmetic form such as fine jewelry. Some have produced more useful forms in metal.

When you hold one of the knives handmade by Bob Breeden of Spearman, you are

immediately aware that he has accomplished a perfect blend of the two forms.

A Breeden Blade begins life as the finest metal obtainable tempered to what is considered the ideal Rockwell hardness for fine edge and durability.

Bob uses stainless steel. There is a difference of opinion concerning the use of stainless compared to steel otherwise treated among the growing number of makers of fine knives across the land.

Bob sees his blades as utilitarian despite their gem-like beauty and feels the stainless will provide more work and pleasure with less cleaning and preserving problems.

In his tiny workshop, Bob polishes the finished metal to a chrome-like luster. He then takes the material for the haft or "handle" and fits and polishes it. Usually the material for the handle is decided at the same time as the design style before the work starts.

The Breeden Blade we have is fitted with Coco Bolo, an exotic wood widely used by custom knife makers. Bob recently came into some 90-year old Bois d'Arc -- "Bodeark" we called it when we hunted it for bows -- that finished off in variegated hues ranging from golden yellow patches to a rich, grained brown.

However, about all of these Bois d'Arc handled Breeden Blades have already passed into the hands of eager buyers. Then there is stag, bone, micarta and a host of other materials capable of being brought to great beauty.

One of Bob's projects for the immediate future is art work on the blades and Scrimshaw on the handles.

Scrimshaw is an original American art form. Sailors serving on whalers and other vessels that kept them at sea as much as two years at a time, spent their off hours carving minute scenes on pieces of ivory. Most existing scenes are sailing vessels because there was always a "pattern" at hand, but catalogues were also used.

It is illegal to traffic in ivory now and many Scrimshaw artists are bemoaning the fact but Bob Breeden says there are other materials such as some forms of bone that will take the Scrimshaw as well as ivory and make better knife handles because ivory expands and contracts and often develops cracks.

When the carved scene is finished, the grooves are filled with black india ink to make them visible.

Breeden Blades are serialized and most have intricate geometric designs worked into the spine. This is hard to photograph and may not be shown to best advantage and beauty in the accompanying pictures.

Bob creates a number of designs from the traditional Bowie to forms and shapes that are original with him. A tribute to his vision and skill at producing it in metal and wood was made at a recent knife show in Amarillo's civic center when other knife makers exhibiting crowded around his display.

Bob makes his own leather sheaths, too. They are simple and rugged and available in light or dark hide. As an artist, he is able to tool leather but because of the time involved in creating the knife, he tools the sheath only on order.

If you want a whittler, a Skinner, a show piece, a Breeden Blade will fill the bill. --And the bill is not all that much for a custom created knife from the genius of a man destined to be one of the nation's foremost creators of custom blades.



HANSFORD PLAINSMAN

MEMBER 1982
TEXAS PRESS ASSOCIATION

VOL. 12 NO. 14 THE HANSFORD PLAINSMAN - SPEARMAN, TEXAS 79081 SUNDAY, JANUARY 24, 1982

POLICE REPORT:

Work 'goes to the dogs'

The current police reporting period ending at press time, Friday, held two domestic disturbances, two accidents and two arrests for a form of traffic violation.

Spearman Police Chief Ron Robinson thought the week was "going to the dogs" literally when Monday began with the discovery that a person or persons unknown had cut the locks and chains at the city dog "pound" and removed them. Investigation into that incident is still underway.

Hard on the heels of the dog pound experience came the complaint of cruelty to animals wherein the complainant accused an owner of not properly feeding and caring for his canine.

Chief Robinson said animals would probably figure more in the police report for a time. There was a period when the city had no animal control officer. Now there is one and she is putting in some night animal patrol time, too, according to the chief.

Investigating the reported theft of a 1978 white Kenworth truck from a local repair center, officers found the owner had voluntarily taken repossession of it.

Friday, transfer of ownership of a vehicle led to the arrest of two Spearman residents. They had arbitrarily taken a set of license tags from one vehicle and installed them on the car being sold. Tags issued to a certain vehicle in the state of Texas must remain on that vehicle. Violation is a traffic offense.

The first of two accidents occurred January 15 on the Plains Shopping Mall parking lot in front of TG&Y. A 1978 model Buick four-door sedan driven by Lois P. Gibner was in collision with a 1971 Chevrolet two-door driven by Anita A. Rios.

This past Friday, just before press time, a 1981 Ford pickup driven by Carol A. Ross was in collision with a legally parked 1979 four-door owned by Henry J. Cornelius.

No injuries were reported in either incident.

KRDF adds 2 to staff



Tawanya Childers Bill Shipman

Cardiff Broadcasting is pleased to announce the hiring of Bill Shipman as the new manager of Spearman radio station, KRDF.

Shipman, a native of the Panhandle area, is from Perryton and has been involved in the management and communications field for several years. Bill held the position of news director and early programming director for KEYE in Perryton.

Shipman has been working for the past two years as a communications technician and manager for Plains Communications.

Bill and his family have lived in the Panhandle area for 20 years, having lived in Canadian, Perryton and Spearman. His wife, Grace, is employed as a loan administration officer for First National Bank in Perryton. They have two sons, David, 16 and Steven, 11.

When asked about the station, Shipman stated, "I am really pleased and excited about the position offered me here at the station. I feel that the Spearman-Gruver area is one of great potential with wonderful people making up the local communities. I have

lived and worked in this community and have had the privilege of knowing many of the local citizens'.

According to Shipman, KRDF has good equipment and is able to produce good quality FM music. He feels that the station should serve a threefold purpose: (1) To be a servant to the community, (2) To help the businesses in the community, (3) To provide first class entertainment in the form of music, sporting events, and other community activities.

Shipman stated that he is grateful for the opportunity that KRDF and the people of Hansford County have given him to become a part of this community. Radio station KRDF is also pleased to announce the addition of Tawanya Childers to its staff.

Tawanya was born and raised in the Panhandle and currently lives in Perryton.

She began her radio career at the age of 16 while attending Perryton High. Her background includes work at two stations, KEND and KLBK in Lubbock, while attending Texas Tech University as a telecommunications major.

Tawanya hosted an afternoon and weekend show while employed at radio KEYE in Perryton.

When asked about her feelings concerning her new position at KRDF and in the community of Spearman, she stated:

"I am enthusiastic about working for KRDF and in the community of Spearman. I feel that the radio station in any community is an important part of its structure. Radio is a very effective means of communication; therefore, everyone benefits from a station that is run well."

YMCA Open House Sunday

The Hansford County YMCA Board of Directors invites you to an OPEN HOUSE at 501 South Hazelwood on Sunday, January 24 from 2:00 - 5:00 P.M.

Refreshments will be served, a guided tour of the facilities

conducted, an audio-visual interpretation of the YMCA showing and programs demonstrated along with electronics games competition.

There will be periodic drawings for door prizes and prizes for the highest scores on the electronics games.

Homecoming Tues.

The 1981-82 Basketball Homecoming for the Lynx and Lynettes will be this Tuesday, January 26, against Higgins.

The crowning of the King and Queen will take place after the girls game and before the boys game. The crowning is always so pretty and is an annual event at Spearman High School. Go on out and see just how pretty Homecoming can be and you can also find out which Lynx and Lynettes will be crowned as the 1981-82 Basketball Homecoming King and Queen.

The Lynettes and Higgins girls will begin playing at 6:30 p.m. in the Lynx Varsity Gym.

The Spearman Lynx and Lynettes will host Higgins Tuesday night, January 26, in a non-conference game. The game will begin at 6:30 p.m. in the Lynx Varsity Gym.

The Lynettes, coached by Ralph Newton who is assisted by Coaches Terry Crocker and Robin Travis, will begin the night playing against a tough Higgins team. Those on the Lynettes squad are Mary Ann Martin, Johnnie Eaton, Susan Davis, Lea Ann Gibner, Lana Paul, Jan and Jean Davis, Cindy Young, Janet Reed, Sonya Ooley, Nita Baker, Andrea Mires, Kelli Crawford and Robbie Heinrich. This should be a good game, so go

MARKETS

Wheat	\$3.61
Milo	4.15
Corn	2.82
Barley	1.99

We sit and look at our serial number 55, marvel at the fit and finish -- and feel sorry for all you who do not yet have a Breeden Blade.

Now, that would be cruel if we did not tell you Bob Breeden can be reached either in person or with a message at the Shamrock Station at Crazy Corners.

on out to the Lynx Varsity Gym and cheer the Lynettes to VICTORY!!

The final game of the evening will have the Lynx taking on the tough Higgins boys. Those on the Lynx squad are Monte George, Stephen Tindell, Cam Collinsworth, Scott Alford, David Brandt, Kyle Brack, Jay Pack, Darren Goodheart, Scott Dunlap and Buddy Pool. The Lynx are coached by F.G. Crofford and Coach Crofford is assisted by Gary Rambo. This will be a non-district game, but the Lynx will want to win so that they can be ready for the rematch with the Perryton Rangers. Go on out and cheer on the Lynx.

Host Perryton

The 7th, 8th and 9th Lynx will be hosting Perryton's 7th, 8th and 9th graders. The 7th, 8th and 9th Lynx all lost to Perryton at Perryton this past Monday, January 18, and plan on changing the outcome of these games which will be played at Spearman.

The first game will have the 7th grade Lynx, coached by Dan Shaver, will be up first beginning at 4:30. Coach Shaver said that his 7th Lynx will be ready, willing and able to stay with Perryton all 4 quarters, instead of 2 and will want to beat Perryton at the Lynx Little Gym. Monday, January 25, will be revenge night for all 3 Spearman teams.

The second game of the night will have the 8th Lynx and Perryton team going up against each other. The 8th Lynx are coached by Tom May. This should also be a closer game, possibly the 8th Lynx will beat Perryton.



RIBBON CUTTING CEREMONIES were held Thursday morning at 10 A.M. at the new North Plains International location on the Gruver highway. Shown above are Chamber of Commerce dignitaries, and Mr. and Mrs. Dick Elbert. The ceremony began a big day at the new location, with a free

barbecue and country music played for everyone's enjoyment along with the showing of new International farm equipment. A big crowd was on hand for the festivities. Congratulations, North Plains International, on your fine new facility.

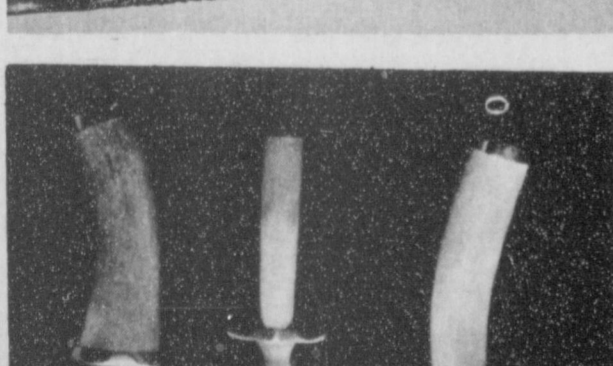
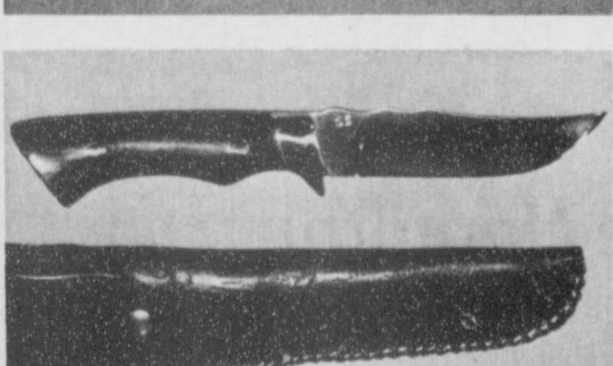
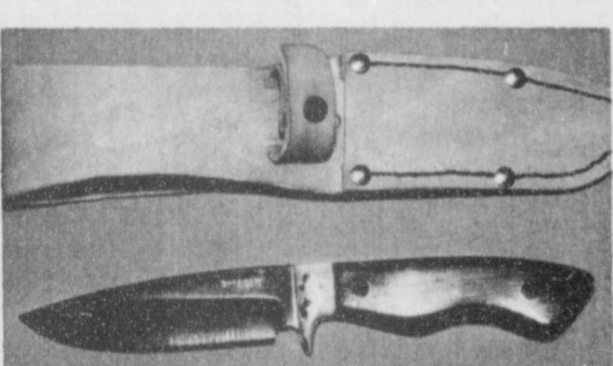
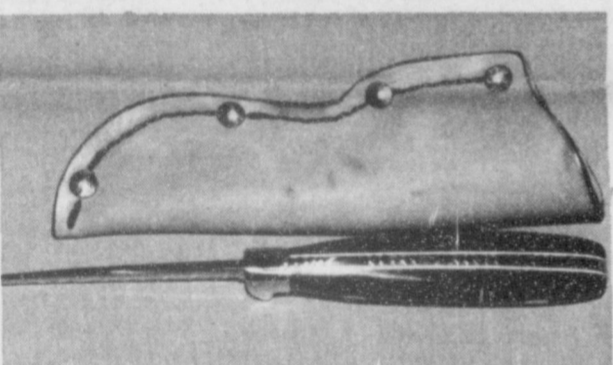
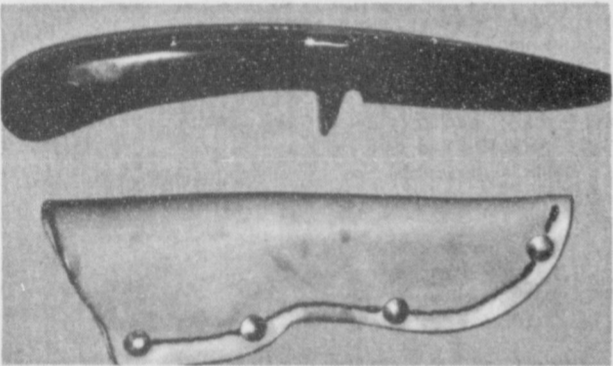

SAMPLING OF BREEDEN BLADES -- The top two pictures are of the same knife, serial number 55, showing the intricate work on the spine. Third from the top is another drop point with a different haft shape. Third down is a different blade shape, too, with dark leather sheath. Bottom three blades are eloquent of this custom knife maker's design

Faye's Page

Billy came in the other day laughing away and said he had something for Donna and I and proceeded to hang up a cartoon of an old gal collapsed over her typewriter, shoes off, coffee steaming, with the statement underneath "I love this place." The only difference I can see between the cartoon and me is that she has on a dress with her bony knees showing, and I wear slacks to cover up mine.

Did you hear the story about a traveler who was marooned in a town because of a landslide caused by a heavy rain, which was still falling in torrents after three days.

Looking out of the window of a restaurant, he remarked to the waitress: "This is like the flood."

"The what?"
"The flood, surely you have heard about the great flood and Noah and the Ark!"
"Mister," she replied, "I haven't seen a paper in four days!"

I have to remember to go to the grocery store today. In looking through all the file 13 items we get in the mail everyday, I found a new diet for my cat. It says to scramble an egg and cube wheat bread, toasted, for breakfast and skip the noon meal, and then cook meat and fish for supper. Oh yes, and be sure and debone the fish. Since the first thing I have to do in the morning is feed the cat, so I can have a little peace and quiet while I try to get ready for the day over my first cup of coffee, I can just see myself scrambling her an egg and toasting bread with her rubbing on me and whining all the time. Besides, she wouldn't eat it anyway, I don't think I have ever fed her any people food, except some raw meat, that she would even touch.

Here's something I just have to get in. It comes via several weekly newspapers in the area.

"In the beginning God made earth. Examining his efforts, the Lord said Good." Then he made Man. Again he was pleased with his efforts and said, "Good". But I think I can do better." So He made Woman!

Santa Mision En Espanol

El Reverendo Padre Julian Rousseau Misionero Franciscano De Pena Blanca, Nuevo Mexico, va a predicar una Santa Mision en Espanol en la Iglesia Catolica, el Sagrado Corazon de Jesus de aqui de

Spearman. Enpesaran el 25 de Enero y se terminara el 29 de Enero. Las Misas se comiensaran a las 7 de la noche. Despues de las Misas, va ver confeciones. Vallan cada dia para la Santa Mision y vellan que bonito son.

Judy Martin, of the Ex-Student Association, would like people who were in-charge of their classes at the reunion last year or those that have their classmates addresses, to send her a copy at 716 Gibner Dr. These names and addresses are needed for the registry.

Ochiltree C of C Banquet Monday

The Ochiltree County Chamber of Commerce Banquet is set for Monday night January 25, 1982 at 7:00 p.m. The banquet will be held in the Kelly Activity Center, 410 S. Eton Street.

Gil Stricklin, a professional humorist from Dallas will be the guest speaker at the Annual Banquet. He has been on the speaking circuit since 1953 and has spoken to nearly a quarter million people in 30 states and 20 foreign countries. He uses laughter as a

motivator to encourage people to be full and complete persons.

The Chamber is in the process of a year with Sharon Garrison Ellzey, owner of KEYE Radio Station as the president for 1982. The new Chamber Executive Vice-President is Barbara Williams. She comes from San Antonio although she is a native of Perryton.

Tickets are on sale from the Chamber office, 9 S.E. 5th Avenue or any director.

Bridge Club News

Mrs. Leonard Jameson was hostess for the Bid-A-Bit Bridge Club Thursday evening in her home.

A delicious dinner was enjoyed by members, Vi Whitson, Gertrude Archer, Carrie Marie Berry, Nina Hefner, Faye Lynch, Mary Lee, a guest, Thelma Scott, and the hostess.

Gertrude Archer had high score and Thelma Scott had second high.

The Annual "Meet The Director" Party of the Fruitcake Revue will be held Monday, January 25, beginning at 7:30 p.m. at the Old Beedy Building, at the Plains Shopping Center, in Spearman.

Everyone is invited to attend.

Catholic Ladies To Sell Enchiladas

The ladies of the Sacred Heart Catholic Church will be selling homemade enchiladas Saturday, Feb. 6, at the Parish Hall, 901 S. Roland.

The enchiladas will sell at \$7.00 a dozen.

Pre-orders will be taken. To order call Anita Sumner at 659-3469 or Frances Ortega at 659-3688. The pre-orders will be ready between 11:30 a.m. and 3:30 p.m. on Feb. 6 at the Parish Hall, 901 S. Roland.

FRUITCAKE REVUE 1982

The talent committee of the Fruitcake Revue 1982 is looking for a couple of people who would like to play the piano during practice and for the two performances. These people need to be able to play for day or night rehearsals.

If you are interested, please contact Cindy Schneider at 9-3025 or Mary Lou Wysong at the Chamber of Commerce office - 9-3330.

We need one as soon as possible.

Spanish Mission

The annual Spanish Mission will be coming to Spearman beginning January 25 and lasting until January 29. The Spanish Mission will be at the Sacred Heart Catholic Church with the Reverend Father Julian Rousseau in charge.

The Masses will begin at 7:00 p.m. each evening, immediately following, Father Julian will be having Confession in Spanish. Do try and attend, this Holy Spanish Mission, will brighten your life up!

Judy Martin, of the Ex-Student Association, would like people who were in-charge of their classes at the reunion last year or those that have their classmates addresses to send her a copy at 716 Gibner Dr. These names and addresses are needed for the registry.

Dear Editor

Dear Editor:

This fall, Amarillo Public Library, Panhandle-Plains Historical Museum, Hansford County Library and Stationmaster's House Museum, sponsored the "Great Plains Experience" program series at the library in Spearman. We want to thank your newspaper for the coverage you gave the programs. This series was a unique opportunity to become acquainted with the people in your area. We appreciated their wholehearted response to the series, to Amarillo Public Library, and to the speakers from Amarillo and Canyon who provided commentary and discussion at the program. Citizens of Spearman and nearby have our sincerest regards and affection.

Programming the series was also a valuable experience for us and for Panhandle-Plains Historical Museum to work closely with Rita Curtis of the Library and with Marilyn Groves of Stationmaster's House Museum. We are more able now to appreciate the very effective and professional inner workings of both institutions.

The people of your area are extremely fortunate to have these enthusiastic and dedicated resources at their disposal.

Sincerely,
Anite G. Pitts

La Leche League

The Spearman La Leche League will meet on Tuesday, January 26, at 10:00 a.m. in the home of Sheila Chapel, 705 E. 2nd.

If you need more information call 659-2794. The topic of the meeting will be "The Family and Breast Fed Baby" and also "Nutrition and Weaning".

Red Cross Bloodmobile

The Red Cross Bloodmobile will be in Spearman at the Sacred Heart Parish Hall, 901 S. Roland on Feb. 10, 1982. Hours are 9:30 a.m. to 2:30 p.m. The goal for the only blood drive in Hansford County this year is 100 pints.

For appointment call Fran Maupin, 733-2564; or Rosie Cator, 733-2317.

The day of the visit you may call the Hall for appointment, 9-2166.

Beth Fox On Dean's List

Beth Fox of 1115 Barkley, Spearman was listed on the Dean's Honor Roll at Frank Phillips College at Borger for the fall semester.

In order to make the Dean's Honor Roll, a student must have passed a minimum of twelve (12) semester hours and make a 3.0 or above on the 4.0 system.

Meet The Director Party Monday

HEAR YE! HEAR YE! Don't forget the Fruitcake Revue 1982 "Meet the Director" Party, Monday, Jan. 25, 7:30 p.m. at the Old Beedy Building in the Plains Shopping Center, Spearman.

This party is for everybody, and that means YOU. Come meet the new director of Fruitcake Revue and welcome him to Hansford County. Let's show him what we all know... that we're the friendliest folks around.

There will be refreshments and entertainment at the party and an opportunity to get together with old friends (and some new ones.)

If you'd like to sign up to participate in Fruitcake Revue 1982, that will be great! All types of participation is needed

Presbyterian Women Meet

The United Presbyterian Women met at the Church, Wednesday, January 20 at 9:30 A.M.

The Devotional - "Guardian Angels" was given by Eddie Largent.

The Lesson from the Study Book, "Called By Grace To A Life Of Love", by William Chalker, was led by Mary Frances McKemy.

The business meeting was conducted by Patty Spoonemore, Vice-President.

Hostess for the meeting was Eddie Largent.

Next meeting will be February 17, at 9:30 A.M. at the church.

NEW ARRIVALS

Mr. and Mrs. John Davey are proud to announce the arrival of a son on Jan. 14, 1982 at 8:34 a.m. He weighed 8 lbs. 15 oz. and was 22 1/2 inches long.

The Davey's are former Spearman residents, now living in Pampa.

Cafeteria Menu

- BREAKFAST MENU**
MONDAY, JANUARY 25
 Pineapple Juice
 Dry Cereal
 Milk
TUESDAY, JANUARY 26
 Fruit Mix
 Sweet Roll
 Milk
WEDNESDAY, JANUARY 27
 Orange Juice
 Dry Cereal
 Milk
THURSDAY, JANUARY 28
 Apple Juice
 Pancake, Syrup & Sausage
 Milk
FRIDAY, JANUARY 29
 Fruit Punch Juice
 Dry Cereal
 Milk

LUNCH MENU

- MONDAY, JANUARY 25**
 Deep Fried Fish-Tartar Sauce
 Macaroni & Cheese Casserol
 Green Beans
 Combination Salad-Dressing
 Chocolate Pudding
 Hot Rolls-Butter
 Milk
TUESDAY, JANUARY 26
 Chili & Crackers
 Seasoned Pinto Beans
 Cabbage Slaw
 Fruit Mix
 Cinnamon Rolls
 Milk
WEDNESDAY, JANUARY 27
 Meat Balls
 Spaghetti in Sauce
 Buttered Peas
 Carrot Sticks
 English Bar Cookie
 Cornbread-Butter
 Milk
THURSDAY, JANUARY 28
 Fried Steak-Catsup
 Mashed Potatoes
 Diced Buttered Carrots
 Cake w/Pineapple Topping
 Yeast Batter Bread-Butter
 Milk
FRIDAY, JANUARY 29
 Hamburger or Oven Fried
 Liver & Bread
 French Fries-Catsup
 Buttered Corn
 Shredded Lettuce-Dressing
 Pickles & Onions
 Cherry Gelatin
 Milk

The memory of the just survives in Heaven.
-William Wordsworth.

The Cattleman's Restaurant

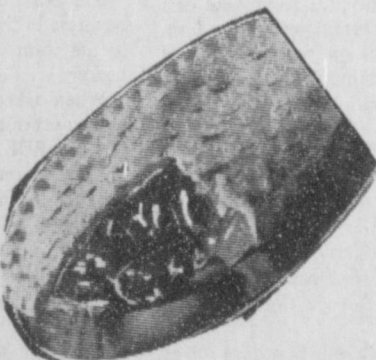

would like to invite all their friends



and customers to try our fantastic

Mexican Food prepared by Charlene Hamilton

and Jackie Reed,

every Wednesday night 5 p.m. to 9 p.m.



Featuring live entertainment by Mary Rae Lamb, Gruver, on the fun machine.

WANTED ADS

CAPROCK MONUMENT CO.

Dealers of Georgia Granite, Georgia Marble, Colored Granite, & Bronze.

represented by

BOXWELL BROS. FUNERAL HOME

519 S. EVANS
659-3802

Hansford County Planned Parenthood
26 S. Haney
659-2483
Spearman
Mon.-Fri.
8:30-12:30

NOTICE
Wallace Monument Co.
Monuments, Curbing,
Grave Covers
Local Representative
LEONARD JAMESON
Spearman, Texas
20-rtn

STEAM RINSE & VAC
Steam Rinse-and-Vac Shampooers; \$10.95 for up to 24 hrs, available at Gordon's Drug; also at Freddie Largent's 716 Cotter Dr. after 4 p.m. and Saturdays and Sundays.

Monuments
Save Agents and Undertakers Profits
If it is inconvenient for you to visit our large display, please phone collect (405) 327-0626 or write and we will call on you.
Alva Monument Works, Inc.
Alva, OK 73717

SERVICE: Pits cleaned, wet or dry. Dragline or loader. Also, dozer, grader, carry-all service. Lee Roy Mitchell, 806-733-2384, Gruver, Texas 79040. 12-rtn

SNOOPY'S DAY SCHOOL
Open from 7:00 A.M. to 6:00 P.M. We serve morning snack, hot lunch, and afternoon snacks. Van runs to and from school, dancing, piano, etc.
Call 659-3328 or Come-by 620 1/2 S. Bernice for more information.
Receive (W)estern gift stamps for your bill -- and double on Friday.
Licensed for ages 18 months to 12 years.

FOUNDATION REPAIRS: Shimming and leveling, cracked slabs repaired GUARANTEE BUILDERS, 435-3247, Pampa, Texas. 105-8tc

Although Spearman Bi-Products plant is closed, we still pick up your dead cattle. Call 659-3544 or 800-692-4043 as soon as possible. 10-8tp

Your new Kirby Sales & Serviceman, John Schaffer, 410 S. Hoskins, Ph. 9-2415, Spearman, Texas. 115-rtn

SUTPHEN'S
We would like to cater Barbecue Briskets and all the trimmings or Barbecue Chunk Beef, for \$4 per person to groups of 50 or more. For smaller groups, we will prepare and package food for your pickup. Phone 273-6442.
SUTPHEN'S
105-8tc

Will do carpenter work. Call 659-2845. 11-2tp

SUNSHINE DAY CARE CENTER
Opening February 1, 1982. Hours - 6:30 A.M. till 6:00 P.M. Located at 212 County Road in the Crawford Addition. Infants up to 12 years of age. Drop-ins welcome. Planned activities. Operated by Teresa Madison. 659-3959. 11-3tp

For your painting, remodeling, and small carpentry jobs, Call Aaron Love, 659-3471. Over 20 years experience. 115-rtn

FOR SALE

FOR SALE: Couch, earth-tone design. Good condition. Asking \$125. Call 9-5071 after 4:00 P.M. 11-4tp

WONDERFUL BUY:
Wurlitzer Organ. Call after 5:30 p. m. week days or any time week ends. Good condition. A/c 806 355-6791. rtn-all 3-c

FOR SALE: 2 AKC Registered Golden Retriever puppies, 2 months old. Contact Duane Pittman, Stratford, 396-5831 after 5. 105-4tc

FOR SALE: 1 pr. snow skis. Length - 140". Plus poles - \$60. Call 659-3134. 115-1tc

FOR SALE: 1978 G.M.C. 1/2 ton Sierra Grande Rust Metallic with Off white trim. Long wide bed, H/A/C power str. Auto 350 V8
1975 Chev. light green and white Scotsdale 1/2 ton H/A/C Power brakes and steering. Auto 350 V8 Long wide bed tilt steering. Call R.L. Uptergrove after 6 p.m. 649-2677 115-2tc

FOR SALE: 1980 Chevy LUV MIKADO. Air conditioner. Less than 3,000 miles. Phone 659-2430. 115-rtn

FOR SALE: Hegari bales. Ted Godfrey - 659-2738. 5-rtn

FOR SALE: '77 Model Odyssey. Phone 659-2764. 105-4tc

REAL ESTATE FOR SALE

FOR SALE BY OWNER: 2 Bedroom house Central heat and air, large corner lot, small house in rear 422 S. Dressen. Shown by Appt. only. Garland Hale, 806-373-3920. 115-8tc

REAL ESTATE FOR SALE

Nice Brick, 3 bedroom home with attached Garage. 717 Steele Dr.

If interested call
(THE LAND MAN)
Jimmy Greene
Real Estate Agent
Phone: 659-3196

Real Estate Sales Associates Needed FOR SPEARMAN AND GRUVER AREA

Excellent commission schedule and working conditions. Call us today if now licensed or just interested in obtaining license.

Hoover & Hoover REALTY
601 S. Main
Perryton, Texas
435-6873
55-8tc 5 only

FOR SALE: 3 Bedroom home, nice apartment--both with central heating and air, large 2 car garage with storage space, brick fence, large storage building, 9% assumable loan. Shown by appointment only. 733-2539 11-4tc

FOR SALE: Faith Lutheran Parsonage, 205 Lonita Drive. Call: Cecil Biggers - 659-3505; Steve Krug - 659-3901; or Charles Elliott - 659-3854. 495- rtn

FOR RENT

FOR LEASE: Available Feb. 1st. 3 bedroom, 1 bath house. References required. Inquire at 659-2105 evenings or weekends. 105-rtn

FOR RENT: 50 x 185 Trailer lot. Inquire at 659-2105 evenings or weekends. 105-rtn

MOBILE HOMES FOR SALE

FOR SALE: 3 bedroom, 2 bath mobilehome. Call 659-3825 10-3tp

FOR SALE: 1965 12' x 67' Trailer House on 80' x 200' lot in Crawford Addition. Call 659-2288 or 733-2293. 15-rtn

HELP WANTED

OFFICE CLERK-PART TIME
Spearman, Texas
Part-time clerk needed for office work. Experience in customer contact, cash transactions, posting, filing and report necessary. Call 659-2336 for interview appointment. Texas-New Mexico Power Company An Equal Opportunity Employer 115-2tc

NEEDED IMMEDIATELY:
Cooks, waiters, waitresses, & dishwashers. Apply in person at the new Britanny's Restaurant in the Plains Shopping Center Mall. 85-rtn

LEGAL NOTICE

LEGAL NOTICE
NOTICE OF PUBLIC HEARING
SPEARMAN ZONING BOARD OF ADJUSTMENTS
Notice is hereby given that the Zoning Board of Adjustment will hold a public hearing on February 11, 1982 at 7:30 P.M. in the City Council Chambers of City Hall located at 221 Sanders. The purpose of the public hearing is to consider the following zoning variance application:
1. Request for a mobile home variance and a minimum lot requirement may be waived on Lot 9, Block 40, Original Town, Hansford County, Texas. (28 1/2 S. Endicott).
Any interested party may attend the open meeting to speak for or against the proposed zoning variance. For more information call 659-2425.
/s/ Donna Thomas
City Secretary
115-1tc

LEGAL NOTICE

NOTICE OF PUBLIC HEARING
SPEARMAN PLANNING AND ZONING COMMISSION
Date: February 11, 1982
Time: 2:00 P.M.
Place: City Council Chamber of City Hall, Spearman, Texas
Purpose: To consider in public hearing the proposed rezoning of the tracts of land listed below plus one-half of all bounding street, alleys and public ways:
1. Lots 1-6, Block 52, Original Town, Hansford County, Texas zoned "R-5" (Single Family Residential) to "R-M" (Mobile Home Residential) (100 Block of South Endicott).
If the Planning and Zoning Commission favorably considers the request or the applicant files a written appeal with the City Secretary by 12:00 noon, February 19, 1982, the City Council will hold a public hearing to consider the proposed change as follows:
Date: February 23, 1982
Time: 7:30 P.M.
Place: City Council Chambers of City Hall, Spearman, Texas.
For more information call 659-2524.
/s/ Donna Thomas
City Secretary
115-1tc

BUSINESS OPPORTUNITIES

RAISE PUPPIES FOR PROFITS
HIGHEST NATIONWIDE PRICES ASSURED THRU COMPUTERIZED MARKETING. SEE HOW AND WHY RAISING QUALITY PUREBRED PUPPIES CAN BE AN EXCELLENT PART-TIME BUSINESS FOR YOU ON YOUR ACREAGE OR FARM IF YOU LIKE PUPPIES AND WOULD LIKE AN EXTRA INCOME FROM MARKETING THEM AT 3 WEEKS OF AGE - LET US KNOW WE ASSIST ALL NEW BREEDERS IF QUALIFIED FOR INFORMATION CALL 800-968-0749 OR WRITE
KENNELS
P. O. BOX 8
TWO HARBORS, MINN. 55616
(INCLUDE PHONE NUMBER)
PROFITS

NOTICE

Beginner and intermediate dance lessons beginning at Perryton, Feb. 16 & 17 at 7:30 P.M. Frank and Luetta Shaffer, instructors. Call 435-4121. 11-8tc

CARD OF THANKS

Spearman W.I.F.E. would like to take this opportunity to thank Busters' Aerial Dusters and North Plains International for their help in sponsoring Rodona Long of KGNC radio, to the National W.I.F.E. Convention. Your support for W.I.F.E. is always appreciated.
Thanks again!
Spearman W.I.F.E.

LOST

LOST: Dog- 8 week old red chow. Lost in the area of the 400 block of Bernice. Reward. Call 9-2431 or 9-2670. 11-2tc

Be just before you are generous.
-H.B. Sheridan.

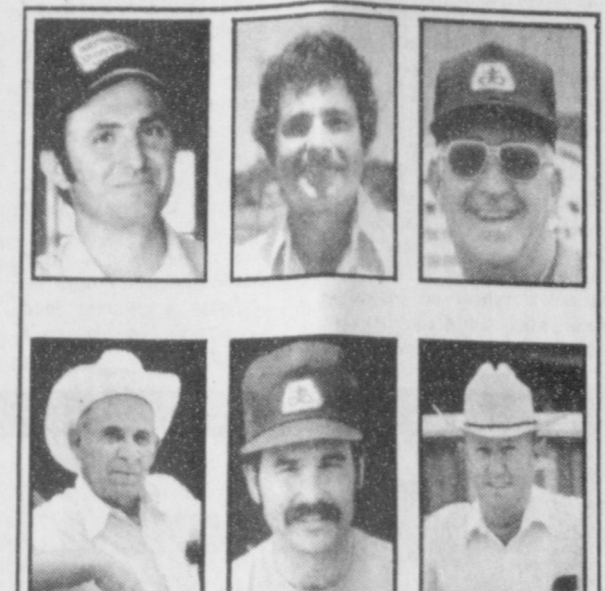

Ask a neighbor about Pioneer brand 8501 then come see us!

- Outstanding drought tolerance
- Produces hard textured grain with very heavy test weight
- Consistent record of outstanding performance

We're convinced this variety can give you a performance advantage in this area. And we can show you field data to back us up.
First chance you get, come on by and let's talk about your seed needs for the coming year. Together we'll select the right combination of Pioneer brand seeds to give you the advantage you need.

Morris Brothers Seed
Rt. 3 - Box 31
Gruver, Tex. 79040
Phone 733-2132 or 733-2203
PIONEER SEEDS
*Pioneer is a brand name. Numbers identify varieties. Registered trademark of Pioneer Hi-Bred International Inc.

THINKING AUCTION SALE?
Call the leading Full Service Auction Company in this 5 state area since 1958. We do all kinds - specializing in farm sales, heavy equipment and real estate, with a reputation built on know-how, honesty and reliability.
"The Auctioneers"
LEE W. FREEMAN TXS-012-0193
P.O. BOX 453
DUMAS, TEXAS 79029
Phone (806) 935-2419

FOR PUBLIC AUCTION
Tuesday, February 2
10:00 A.M. till 4:00 P.M.
640 acres irrigated farm land
22 Miles Southwest of Gruver
4 irrigation wells
2 tailwater pits
Large 4 bdrm Brick Home with basement.
Tenant House
Shop
Barn
For information call after 6 P.M. 806 733-2634. 11-4tc

FOR SALE

520 S. Haney
Nice roomy 2 bedroom home.
Rock fireplace, storage shed.
Call 659-3587

Ex-Student Association Needs Names Addresses

Judy Martin, of the Ex-Student Association, asks that persons in charge of the different classes at the reunion last year or those that have names and addresses of their classmates to send her a list at 716 Gibner Drive. These names and addresses are needed for the registry.

Internal Revenue Tax Tapes At Library

Now you can save money by doing your tax forms yourself with the help of Federal income tax instructions on cassette tapes, available at the Hansford County Library in Spearman.
The tapes, provided by the IRS, contain step-by-step guidelines for the preparation of IRS Forms 1040A and 1040, as well as instructions for completing Schedules A and B, the two schedules most commonly used with the 1040. Taxpayers report itemized deductions and income from interest and dividends on these schedules.
For further information on these tapes, you should contact the Hansford County Library, 122 Main St., Spearman, 659-2231.

Internal Revenue Tax Tapes At Library

Winter often brings health difficulties to people with lung problems such as emphysema, asthma and chronic bronchitis. When cold air is inhaled directly on the warm bronchi (breathing passages), spasm occurs, says the American Lung Association of Texas. All too frequently, people with chronic respiratory conditions breathe through their mouth, thus preventing warming and humidification of air which normally takes place in the nose. This presents an added burden to the heart and lungs.
For a more comfortable winter, the Lung Association offers the following hints:

• Use an air warming mask;
• Choose clothing which is warm but not bulky;
• Avoid smoke-filled rooms;
• Stay out of the wind, if at all possible;
• Allow more time to get where you're going;
• Avoid crowds to lessen the chance of infections;
• Get an adequate amount of rest.
A free copy of the brochure, "Coping With Winter," is available from the American Lung Association of Texas. Write ALAT, 7701 North Lamar, Suite 104, Austin, Texas 78752-1088, or call 512/458-2206.

The Hansford
PUBLICATION (USPS 243-660)
SPEARMAN, TEXAS 79081
213 Main Box 458 659-3434
Published Weekly at 213 Main Street
Spearman, Texas 79081
Owner-Publisher.....William M. Miller
Editor.....Faye Lynch
Second Class Postage paid at Spearman, Texas 79081
Any erroneous reflection upon the character of any person or firm appearing in these columns will be gladly and promptly corrected upon being brought to the attention of the management.
POSTMASTER: Send address changes to Hansford Plainsman, Box 458, Spearman, Tx. 79081.
SUBSCRIPTION RATE: Hansford, adjoining counties, combination with the Spearman Reporter, \$15.00.
Other points, \$20.00.
MEMBER
TEXAS PRESS ASSOCIATION

Coping With Winter

Winter often brings health difficulties to people with lung problems such as emphysema, asthma and chronic bronchitis. When cold air is inhaled directly on the warm bronchi (breathing passages), spasm occurs, says the American Lung Association of Texas. All too frequently, people with chronic respiratory conditions breathe through their mouth, thus preventing warming and humidification of air which normally takes place in the nose. This presents an added burden to the heart and lungs.
For a more comfortable winter, the Lung Association offers the following hints:

• Use an air warming mask;
• Choose clothing which is warm but not bulky;
• Avoid smoke-filled rooms;
• Stay out of the wind, if at all possible;
• Allow more time to get where you're going;
• Avoid crowds to lessen the chance of infections;
• Get an adequate amount of rest.
A free copy of the brochure, "Coping With Winter," is available from the American Lung Association of Texas. Write ALAT, 7701 North Lamar, Suite 104, Austin, Texas 78752-1088, or call 512/458-2206.

One Way to Get Less When You Sell...
B. J. HOOVER
QUESTION: My former next-door neighbors placed some ads in the newspaper and sold their house themselves, saving the real estate agent's commission.
Now my husband has been transferred out of town by his company. We will be moving in about 60 days.
Is it a good idea for us to sell our house without an agent as our neighbors did? Won't we end up with more money if we do?
ANSWER: The problem with "do-it-yourself" house selling is that people who try to find a buyer on their own generally receive less for their homes than they would have if they had retained the services of a professional real estate agent.
There are several difficulties involved in the do-it-yourself approach. For example, do-it-yourselfers find that it is difficult to arrange the most favorable financing in order to make the transaction work. They also find that it is not as easy as it appears to create qualified buyer traffic. Because the real estate agent's profession is to match properties with appropriate buyers, he or she can generate many more qualified prospective purchasers than the untrained do-it-yourselfer.
In addition, the do-it-yourselfer quite often is unskilled when it comes to pricing his house and negotiating the transaction.
Most do-it-yourselfers are likely to suffer because of their inability to price properly, to make the proper financing arrangements, and to negotiate effectively. All of these can result in costly delays and inappropriate agreements.
The fact that the vast majority of individuals relies on a professional real estate agent when buying or selling a home is pretty good evidence that the sales process works best with expert assistance.

Hoover & Hoover REALTY
601 S. Main - Perryton - 435-6873

J.P.P. JAMES H. PERKINS AND ASSOCIATES AUCTIONEERS
The Professional Auctioneers
Call us for "Full Service" of your Auction Sale...
Moving - Cleaning - Arrangement & Line-up of your Equipment is just part of this "Full Service".
Call us before you make a decision as to who handles your Auction
IF WE CAN BE OF SERVICE TO YOU - CALL OUR IN TEXAS TOLL FREE NUMBER:
1-800-792-0027
DANNY J. PERKINS-206-456-0190
Dumas, Texas, 79027
OR OUT OF STATE CALL OUR REGULAR NUMBERS

Calfhood Vaccination Proposal

AUSTIN—Regulations to require calfhood vaccination for brucellosis control under certain conditions are being proposed by the Texas Animal Health Commission.

"This does not mean a 100 percent mandatory or compulsory vaccination program for all heifer calves," Dr. John W. Holcombe, executive director, TAHC, said.

Amendments to the Texas brucellosis program now proposed by Commissioners of the TAHC would require official calfhood vaccination of all heifers born after Jan. 1, 1982, which fit into these categories:

1. Heifers being moved into the state;

2. Heifers changing ownership.

The following are exceptions:

Heifers consigned to slaughter, to a quarantined feedlot, to a quarantined pasture, or those S branded and consigned to a special regulated pasture. "Heifers fitting into these situations would not have to be vaccinated," Dr. Holcombe explained.

Several benefits may be derived from these changes, Dr. Holcombe said. They include:

An increase in vaccinations will result in greater immunity in cattle herds against brucellosis;

Vaccinated heifers will have more freedom of movement in market and breeding channels;

Vaccinated heifers have more value than non-vaccinated heifers.

Additional states are now requiring vaccination before entry.

Commissioners are requesting public comments on the proposals. Additional hearings will be held on the matter before final action is taken.

Comments on the proposals should be submitted to the Texas Animal Health Commission, Box 12966, Austin, Tx. 78711-2966.

Annual Groundhog Dinner Set

The United Methodist Women will be serving their annual groundhog meal Saturday, Jan. 30 from 5:30 to 7:30 P.M. in the Fellowship Hall of the church.

Cost of the meal is \$5.00 for adults, \$3.00 for 10 years and

under. The ladies always serve a delicious meal of sausage, pork chops, ribs, biscuits, vegetables, home-made desserts, coffee and tea, with the annual meal looked forward to by Spearman and area residents.

Lutheran Social Services to Expand

Lutheran Social Services of Texas is expanding its unplanned pregnancy services to the Gruver/Spearman area, according to Jim Jensen of the Panhandle/South Plains Office of Lutheran Social Service.

The Gruver/Spearman Information and Referral Center is one of eleven new offices being opened by the agency in the Texas Panhandle. Jensen states it is the agencies' goal to "become truly available to all those in the Oklahoma and Texas Panhandle/South Plains area for whom pregnancy is a crisis which brings confusion, pain and loneliness." Anyone in need of counseling or desiring information should contact Pastor Joe Podolak, 339-7646 at Oslo Lutheran Church.

Lutheran Social Service of Texas believes that individuals

faced with an unplanned pregnancy have the right to be treated with dignity and respect. Their situation is extremely complex and the decisions which must be made are often difficult. The agency seeks to offer, through its expanded network of centers, genuine help, understanding and support. Trained personnel at each center will offer initial help in the assessment of individual needs. In-depth counseling services will be provided by professional social service staff members.

An unplanned pregnancy involves both the reshaping of lives and the beginning of life. Lutheran Social Service of Texas, after over thirty years of working in this area of need, offers to the Gruver/Spearman area a uniquely valuable resource.

Library Offering New Service

Hansford County Library is now offering a new service. Texas Panhandle Library System has purchased a new sound filmstrip viewer/projector for our library.

This piece of equipment can be used in two ways. It can be utilized as a viewer (like a small tv screen) with small groups, or as a projector (image projected on the wall) for larger groups.

There is also a selection of children's sound filmstrips available at the library. These filmstrips are in a rotating packet from Texas Panhandle Library System. The current packet will be at the Hansford County Library through April 1, 1982. The filmstrips and projector should be very popular with children in the preschool storyhour on Mondays and with children in the summer reading program.

They may be checked out by responsible adults for group programs.

16mm films are also provided through the library system. The following group of films will be available for check-out at the library through Feb. 18.

AMERICA: THE LAND. 22 min. Color. Xerox Jr. High-Adult. This film is based on the story of America's westward movement and is the story of men and women of all races and origins who helped shape the charter of a nation.

GOLIATH II. 15 min. Color. S. W. Media. Primary. Goliath II, the tiniest elephant in the world, causes his parents great shame and worry until he performs a gigantic deed and proves that size isn't everything.

A SPECIAL TRADE. 17 min. Color. Barr Films. All Ages. Nelly and Bartholomew started taking walks together when Nelly was a baby. As she grew older Bartholomew helped her learn to walk, skate and play the harmonica...they were special friends. As Nelly grew older so did Bartholomew, and one day as he went out for a walk, he fell down the stairs and had to go to the hospital. He came home in a wheel chair and was sad because there would be no more walks with Nelly. But Nelly had an idea!

There will be a Spanish Mission in Spearman beginning Monday, January 25, and lasting until Friday, January 29. Father Julia Rousseau will be in charge. The Masses will begin at 7:00 p.m. and following, there will be Confessions, in Spanish.

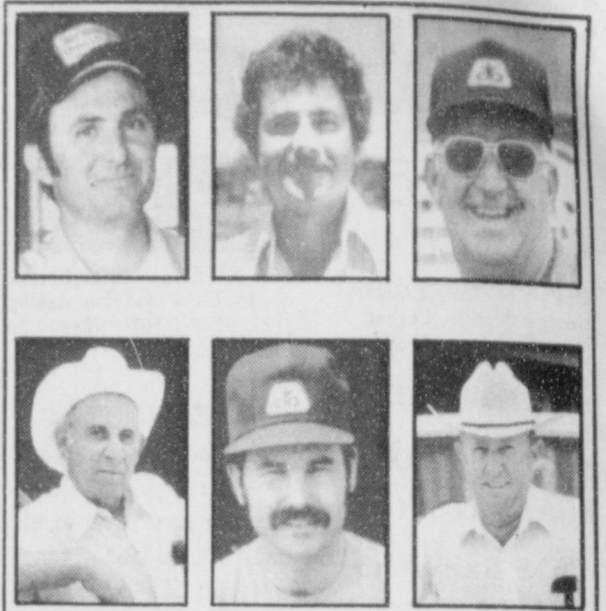

Ask a neighbor about Pioneer brand 3311 then come see us!

- Proven performance - nearly 800 lbs./acre yield advantage in over 170 on-farm tests
- Excellent heat tolerance and head smut resistance
- Excellent MDMV and head smut resistance

We're convinced this variety can give you a performance advantage in this area. And we can show you field data to back us up. First chance you get, come on by and let's talk about your seed needs for the coming year. Together we'll select the right combination of Pioneer brand seeds to give you the advantage you need.

Morris Brothers Seed
Rt. 3 - Box 31
Gruver, Tex. 79040

Phone 733-2132 or 733-2203



*Pioneer is a brand name. Numbers identify varieties. Registered trademark of Pioneer Hi-Bred International, Inc.

STOP and LOOK...

Wolf Creek Ranch Land

FOR SALE. . . Four sections of prime grassland. Located in the Wolf Creek area, 36 miles north of Canadian, 15 miles southeast of Perryton. This land will be sold with complete surface rights, and 30% of the minerals. This is a once-in-a-lifetime opportunity! Excellent ranch land, water on each section, a great location in the Texas panhandle.

Contact (806) 435-3496

Or Write: 1702 Fordham Perryton, TX. 79070

NOTICE OF PUBLIC HEARING

of THE SENATE COMMITTEE ON NATURAL RESOURCES

February 4, 1982
Amarillo, Texas
10 a.m.

Location: Concert Hall Theater
Amarillo Junior College
2200 Washington Street

TOPICS TO BE ADDRESSED:

1. Briefing on the U.S. Department of Energy's nuclear waste disposal site activities in the Palo Duro area.
2. Discussion of the issues involved in any new statewide waterplan.

Hearing agenda will be distributed at a later date.

The Annual "Meet the Director" Party of the Fruitcake Revue will be held Monday, January 25, at the Old Beedy Building, at the Plains Shopping Center, in Spearman. Everyone is invited to attend.

Lady Fair & Kid's Stuff

will open at 10:00 a.m. Monday, Jan. 25th.

All Fall and Winter merchandise will be further reduced.

Lady Fair

Fall & Winter merchandise

1/2 off



719 W. 7th

Kid's Stuff

Fall & Winter merchandise

1/3 - 1/2 off

Sale starts 10:00 a.m. Monday, Jan. 25th.

Lynxettes 'Roll-Past' Wildcats

The Spearman Lynxettes traveled to River Road to meet up with the tough River Road Wildcats. The closest game got was in the first quarter when both teams had 6 points a piece, after that the Wildcats lost contact with the basketball and the Lynxettes showed the Wildcats just why they are still the defending District 1-AAA Champions—winning 70 to 43. The Lynxettes are now 2-0 in District Play.

The game began really slow, neither team taking control of the game very well. The first quarter ended deadlocked at 6. The Lynxettes knew that they had to start putting points on the board and win this game—win it B - I - G!! Mary Ann Martin, along with Lea Ann Gibner both had a pretty hot hand. The Lynxettes, together

scored 25 points and let the Wildcats to score 13! That is a very good deal. The Wildcats found themselves losing—31 to 19—in front of their home crowd—this being the half time score.

The Wildcats knew that the Lynxettes are best known for their second half performance, so they—the Wildcats—would have to stay on their toes, because Coach Ralph Newton and his Lynxettes played the second half tougher than they did the first half.

Coach Newton is assisted by Coaches Terry Crocker and Robin Travis. The Lynxettes' manager is Phyllis Lindley.

The second half would be a tougher half for the Wildcats. They did come out in the 3rd quarter with fire and vitality by scoring 14 points. The

Lynxettes weren't finished with their scoring as of yet, they scored 17 points in the 3rd quarter making the score 48-33. The last quarter was once again very Offensive—for the Lynxettes. They went out and scored basket after basket, finally after the buzzer rang to end the game, the Lynxettes had outscored the Wildcats for the 3rd time in the game—22 to 10. The final score was 70 to 43. This had to be a thrill for the Lynxettes because they were now 2-0 in District Play, going into the 3rd District game—this Friday, January 22, against a very tough and tall team—the Dalhart Wolverines. If the Lynxettes can defeat the Wolverines then they have a good chance of staying as the District Champions.

The stats showed that 3 River Road Wildcat starters had fouled out, and that 3 Lynxettes were in double figures—this reminded fans of how the Lynxettes always play either with 2 or more in double figures!! Those in double figures were Mary Ann Martin with 16, Lea Ann Gibner with 11, Lana Paul with 10, Susan Davis—who had a GREAT Defensive night, had 8; Janet Reed had 6; Jean Davis had 5; Jan Davis and Kelli Crawford had 4; and Robbie Heinrich, Nita Baker and Sonya Ooley all had 2 points to end the scoring for the Lynxettes. Another Lynxette that had a good night on Defense was Cindy Young.

The next opponent for the Lynxettes is the tough Dalhart Wolverines. This will be the 3rd and final District game for the Lynxettes, who will be wanting to win. Now, don't forget, all the District teams must play each other twice in order to find out which team will represent District 1-AAA. The Lynxettes could win it again, but first they must overcome a very big obstacle—the Dalhart Wolverines.

Then on Tuesday, January 26, the Lynxettes will be entertaining Higgins in a non-conference game.

There will be a Spanish Mission at the Sacred Heart Catholic Church here in Spearman beginning January 25 and lasting till January 29. Father Julian Rousseau will be in charge. The Masses begin at 7 p.m. and following there will be Confessions—in Spanish.

Lynx Beat 'Unpredictable' River Road

The Spearman Lynx went to River Road to meet up with the "unpredictable" River Road Wildcats. The Lynx were 1-1 in the District and wanted a win to stay up there with the Rangers and Wolves. The Lynx did win—55-51, and are now 2-1 in District Competition, taking on the Dalhart Wolves this Friday.

The Lynx were "hot" from the beginning of the game, the Wildcats almost cooled the Lynx off, but not quite. The first quarter was total disaster for the Wildcats, being outscored 16 to 8. The Wildcats had just seen their varsity girls lose by 27 points, in front of the home crowd, they were not going to lose by that many, as a matter of fact they were going to win if they could help it. The Lynx were outscored 18 to 11 in the second quarter—the score at the half was 27 to 26, a Lynx 1-point lead!

The leading scorer in the first half for the Lynx was Monte George with 10 big points. Kyle Brack followed Monte with 6 points, then Stephen Tindell with 4—Monte, Kyle and Stephen had gotten their points from the field, Scott Dunlap had 3 points—was 3 of 4 from the Free Throw line. Then Buddy Pool and Jay Pack had 2 points—Buddy had his from the field, while Jay had his from the free throw line. Cam Collinworth, who was having a rough time scoring, with 0 points, but was having a good night on Defense, he also had 2 fouls, Monte had 1 foul, Jay had 2 fouls, Darren had 1 foul and Buddy had 1 foul also. Kyle had a chance of making a free throw, but he missed, and Darren had a chance of getting on the scoreboard with a free throw and he missed, also.

The second half would be tough once again, both teams knew this.

The Lynx started off really fast, once again and outscored the Wildcats 15 to 8—making their score 42 to 34, an 8 point lead, just like the first quarter! Stephen Tindell, who is a whiz at scoring points, fouled out of the game, leaving with 4 points. The Lynx were outscored in the first quarter, 14 to 13. But the Lynx held on to win 55 to 51. It was a "close shave", but the Lynx didn't leave a "whisker" on the old Wildcats.

The final stats showed that Monte George had 16 points, had 5 field goals, making it 10 points, was 100% from the free throw line with 6 of 6, and had 2 fouls; Kyle Brack also had 16 points, had 6 field goals, was 4 of 7 from the charity stripe and had 1 foul; Buddy Pool was the 3rd Lynx in double figures—he had 5 field goals, was 0 for 1 from the free throw line and had 3 fouls; Darren Goodheart and Stephen Tindell both had 4 points—Darren got his from the free throw line, being 4 of 9 and having 1 foul, while Stephen got his 4 points from the field, and he also fouled out; Scott Dunlap had 3 points—all from the free throw line, was 3 of 5 and had 1 foul, and Jay Pack had 2 points from the free throw line with 2 fouls to end the Lynx scoring.

The Lynx are now 2 and 1 in District play, they seem to be ready for the tough Dalhart Golden Wolves. The game will be played at the Lynx Varsity Gym. This will be a "must-win" game for the Lynx, because the Wolves were beaten by the Rangers, and so were the Lynx, whichever team wins Friday, will be the team the Rangers will have to be "on-guard" for!

Then on Tuesday, January 26, the Lynx will be hosting the Higgins team.

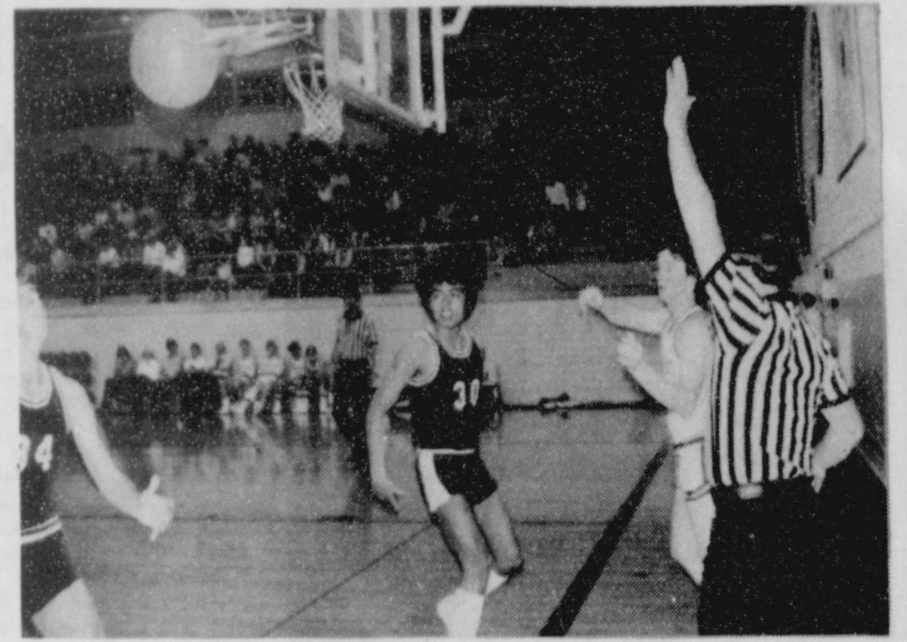

Scott Dunlap threw the ball in to his Lynx teammates as #30, Juan Garcia, of the Greyhounds gets back on Defense.

El Reverendo Padre Julian Rousseau Misionero Franciscano, va predicar una Santa Mision en Espanol el 25 de Enero hasta el 29 de Enero. Va

ser en la Iglesia Catolica, el Sagrado Corazon de Jesus. Las Misas se comienzan a las 7 de la noche y luego va ver confeciones en Espanol.

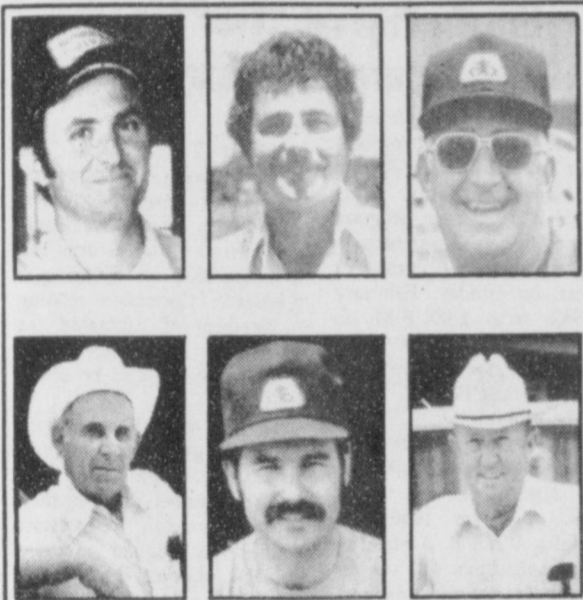

Ask a neighbor about Pioneer® brand 8451 then come see us!

- Excellent record under limited moisture conditions
- Very good drought tolerance, plant vigor, and head exertion
- Excellent quality, high test weight grain

We're convinced this variety can give you a performance advantage in this area. And we can show you field data to back us up.

First chance you get, come on by and let's talk about your seed needs for the coming year. Together we'll select the right combination of Pioneer® brand seeds to give you the advantage you need.

Morris Brothers Seed
Rt. 3 - Box 31
Gruber, Tex. 79040

Phone 733-2132 or 733-2203



*Pioneer is a brand name. Numbers identify varieties. Registered trademark of Pioneer Hi-Bred International, Inc.



Mary Ann Martin, #53, Lynxette Senior, has another 2 points against Gruber.

7th, 8th & 9th Lynxettes To Travel To Perryton

The 7th, 8th and 9th grade Lynxettes will travel to Perryton to meet up with the tough Perryton 7th, 8th and 9th graders. Each game should be closer than they were at Spearman, because the game will be played at Perryton.

The 7th Lynxettes, coached by Terry Crocker, will be playing first. They plan to defeat Perryton, two times in a row. They know that it will be a tougher game, since it will be played at Perryton. Other than that, the 7th Lynxettes plan the same for Perryton as they gave them at Spearman. The 8th graders will be up

next. The 8th Lynxettes are coached by Terry Crocker, also. The 8th Lynxettes plan to go on the war path and "scalp" the Perryton 8th graders one more time, but more so, because the game will be at Perryton. It should also be a good close game.

The Freshmen teams will play in the final game. The Freshman Lynxettes will plan on defeating Perryton at their home gym. Their coach is Robing Travis—the Freshman Lynxettes. Go on over to Perryton and cheer on the 7th, 8th and 9th Lynxettes to victory over Perryton!

The ladies of the Sacred Heart Catholic Church will be selling homemade Enchiladas on Saturday, Feb. 6, at the Parish Hall, 901 S. Roland. They will sell at \$7.00 a dozen. There will be pre-orders taken—call Anita Summer at 659-3469 or Frances Ortega at 659-3688, for your order. To pick up your order, simply go by the Parish Hall, 901 S. Roland, between 11:30 a.m. and 3:30 p.m. on Feb. 6, also YOU CALL!!

The Annual "Meet the Director" Party of the Fruitcake Revue will be held Monday, January 25, at the Old Beedy Building, at the Plains Shopping Center, in Spearman. Everyone is invited to attend.

SAVE

on your heating costs
this winter with:

Carrier

Super efficient gas-fired furnace —

- Pilotless Ignition
- Optional chimney lock flue damper accessory seals heat in
- Economy
- Safety
- Convenience

WALLER PLUMBING, HEATING & AIR CONDITIONING

701 E. Brillhart
Perryton
435-5226

Grand Opening

of
The Headquarters

— Hair Styling For The Entire Family —

16 S.E. 3rd Perryton

Z and Kim Allen

Specializing in:

- perms
- Long & Short Cuts & Styles
- Beard Trimming and Shaping
- Coloring •Braiding •Weaving

ALSO — RedKen Hair Care Products
Hair Reconstructors

Call: 435-9133

ATTENTION
ALL LIVESTOCK PRODUCERS

Panhandle Livestock Commission Company of Guymon, Oklahoma is now under the New Management of Rod DeWitt.

The Livestock Auction will be held every Saturday beginning Saturday, January 30th with starting time being 12:00 A.M.

If you have cattle or hogs to sell, contact Rod DeWitt at the Panhandle Livestock Yards about your consignment in advance so buyers can be contacted early.

If you are in the market to buy or sell cattle or hogs, contact Panhandle Livestock Commission Company in Guymon, Oklahoma.

Rod DeWitt will make every effort to see that your livestock will be sold at the best possible market. Give him a call at 405-338-3378 or his home phone 405-338-3127.

THERE WILL BE NO SALE ON TUESDAY, JANUARY 26th.

SALE EVERY SATURDAY AT 12:00 A.M.

11S-2tc



MRS. MARK CUNNINGHAM

Pepin-Cunningham Vows Read In Lubbock

Suzanne Marie Pepin of Lubbock and Mark Thomas Cunningham of Houston were united in marriage in a double ring ceremony Saturday, January 16, at 1:00 p.m. in the First Baptist Church of Lubbock. Reverend Russell Pogue performed the ceremony.

Suzanne is the daughter of Mr. and Mrs. William Q. Pepin of Lubbock. Mark is the son of Mr. and Mrs. James A. Cunningham of Spearman.

The altar was centered with a fifteen point candelabra. On each side was a seven point candelabra adjoining a spiral candelabra. Encircling the attendants on each side was another seven point candelabra with two tree candelabras in the background. Each candelabra had a gathering of silk flowers consisting of white and dusty rose lilies and wine line flowers graced with satin bows.

Large arrangements of white mums were on each side of the altar.

Twelve pew markers noted the graceful aisle for the bride and her attendants. The markers were made of silk English ivy, stephanotis and dusty rose line flowers tied with white satin bows.

Guests were seated by Greg Cunningham, cousin of the groom, of Lorenzo and Tony Salinas of Mineral Wells. David Witt of Canadian and Tony Salinas lighted the candles.

Russ McElreath played the piano and sang, "We've Only Just Begun", and "The Wedding Song", before the ceremony.

Best man was James Cunningham, father of the groom. Groomsmen were David Witt of Canadian, Tony Salinas of Mineral Wells, and Greg Cunningham of Lorenzo. They wore silver tuxedos and ascot ties.

The processional was played by Mrs. Gerald Harris, organist. The maid of Honor was Miss Lori Pepin, sister of the bride, of Lubbock. Bridesmaids were Miss Jennifer Pepin and Miss Cindy Pepin, sisters of the bride and Mrs. Mike Weatherford of Lubbock. They wore floor length dresses of cranberry silk organza. The low circled necklines were edged with a narrow band of lace. The bodies were overlaid with white chantilly lace. The full sleeves were gathered to a ruffle of organza at the wrists. The full gathered skirts featured a wide flounce at the bottom, which swept up the sides and ended at the waist in the back. A wide sash of organza circled the waist and ended in a large bow at the back. Their bouquets were nosegays made of silk dusty rose and wine line flowers, white baby's breath and pale pink sweetheart roses. The base was a gathering of dusty rose satin picot bridal ribbon.

The flower girl was Veronica Richie, cousin of the bride, of East Peoria, Illinois. She wore a floor length dress of rose silk organza styled identical to the bridesmaid's dresses. She carried a small basket of pale pink sweetheart roses, wine spring blossoms, and white lily of the valley with pale pink satin streamers.

The traditional wedding march was played as the bride was escorted to the altar by her father. Before the ceremony began, Reverend Ron Lowry of Lubbock sang "Sweet, Sweet Spirit."

The bride wore a formal length gown of white organza and french chantilly lace, fashioned with a high neckline edged with scalloped lace, full length shadow sleeves cuffed with lace. The empire bodice had a sheer yoke adorned with seed pearls. The full A line skirt cascaded into a chapel length train. A deep band of lace formed the hemline of the skirt and train.

The head piece was a Juliet cap of lace holding a lace edged walking length veil of illusion.

The bridal bouquet was all white silk flowers, which had two large lilies in the crown of the bouquet. Crepe Myrtle and gladiolus blossoms flowed from the lilies with white satin picot bows and streamers.

The groom wore an all white tuxedo with tails and white ascot tie. His boutonniere was taken from the bride's bouquet.

After the vows were exchanged, Reverend Ron Lowry sang "The Lord's Prayer."

The bride and groom, parents of the bride, and parents of the groom then took part in lighting the Unity Candle.

Mr. and Mrs. Pepin hosted the reception in Fellowship Hall of the church following the ceremony. In the center of the bride's table was an oblong mirrored stand reflecting five crystal candelabras and white candles. Centered in front of the candles was a crystal vase holding the bride's bouquet.

An all white stairway cake was decorated with frosting roses and an all white array of bells adorned the top tier. On the stairways of the cake were miniature bridesmaids and groomsmen dressed identical to the bridesmaids and groomsmen in the wedding party. A fountain of wine colored water flowed underneath the cake. Crystal appointments, were used for the cranberry punch.

The groom's table had an arrangement of silk wine and dusty rose parrot tulips with wine spring blossoms. This arrangement was in a mirrored bowl behind a German chocolate cake made in the shape of a Holy Bible. The bride and groom's baby pictures were also placed on the groom's table. Coffee was served from a silver service.

The bridal portrait was on a near-by table, along with a large bowl holding bell shaped containers of rice.

The groom's parents hosted a rehearsal dinner Friday night in the Commander's Room at the Southern Seas Restaurant.

Upon returning from their wedding trip to New Orleans, La. and Gulf Shores, Alabama, the couple will live in Houston where the groom is an electrical engineer with Fluor Engineering Company.

Some of the out-of-town guests attending the wedding were all of their grandparents: Mrs. Elmo Long of Bradley, Illinois, Mr. and Mrs. Maurice Stewart of Calhoun City, Mississippi, Mr. and Mrs. Z.J. Neeley of Wellington, Texas and Mrs. Tom Cunningham, of Wellington, Texas.

James Jones, House Budget Committee Chairman:

"The nation's economic woes can be eased by reducing the federal deficit and increasing revenues."

Crucial Decisions Face Area Farmers

Changes in agriculture present threats for some farmers and opportunities for others during 1982, economists with the Texas Agricultural Extension Service warn. In either case, they caution, these changes will affect how farmers fare not only in 1982 but in years to come.

Suggestions for ways to make the most of these changes will be presented during a special one-day program at 9:30 a.m. Wednesday, January 27, at the Texas A & M University Agricultural Research and Extension Center, 6500 Amarillo Blvd. West.

A panel of Extension educators will spend the day addressing real-world problems of farming and ranching. They will cover farm policy, production and financial decisions, and marketing alternatives.

The Amarillo meeting will focus upon conditions and alternatives in wheat, corn and grain sorghum. It is one of eight such meetings being conducted across the state by the Extension Service. The local meeting is being held in conjunction with the Panhandle Economic Program.

Policy and marketing trends will be examined by Dr. Ron Knutson, economist and policy and marketing specialist, and Dr. Roland Smith, economist and marketing specialist. Knutson will discuss implications of the 1981 farm bill. Smith will discuss marketing outlooks for wheat, corn and grain sorghum.

The relationship of production and financial decisions will be covered by Dr. Wayne Hayenga, farm management economist. He will offer some suggestions on ways to stretch credit, evaluating risk position,

trade-offs between income and survival, crop insurance, spending money to make money, selecting the best crop from the standpoint of profit and risk, and the implications of such choices for the farmer, the landlord and the banker.

During the afternoon, Knutson will compare marketing options for risk and returns, evaluate marketing methods for 1982 and the future, and offer suggestions for developing a marketing plan.

Smith then will provide a detailed look at selections of selling prices, pricing versus delivery, and evaluating storage for three principal crops in the Panhandle: wheat, grain sorghum and corn.

Farmers and ranchers in the Panhandle have demonstrated their ability to produce. Their ability to survive in today's economy will depend upon their success in management and marketing.

This conference is designed to help our producers in these critical areas of management and marketing.

Junior and senior class high school students who are interested in applying for \$1,000 college scholarships should request applications by March 15, 1982 from the Educational Communications Scholarship Foundation, 3105 MacArthur Blvd., Northbrook, Illinois 60062. To receive an application, students should send a self-addressed, stamped envelope with a note stating their name, address, city, state, zip code and approximate grade point average. Fifty award winners will be selected on the basis of academic performance, involvement in extracurricular activities and need for financial aid.

Panhandle State University Bull Test

Oklahoma Panhandle State University with its 30th Annual Bull Test at the 84-Day stage, reports that 20 Senior bulls and 10 Junior bulls are gaining at the rate of 3.50 to 4.88 pounds per day with 15 of these bulls exceeding 4 pounds per day ADG.

Forty (40) Senior Bulls show a total gain of 11,730 pounds during 84 days for an ADG of 3.49. These bulls show a weight-per-day-of-age (WDA) of 2.44. Sixty-nine (69) Junior bulls show a total gain of 15,711 pounds for an ADG of 2.71 and a WDA of 2.55.

Top gaining individual Senior bulls are led by Test No. 19-1, a Senior Charolais owned by John Williams of Boise City, OK with an ADG of 4.88. This calf has continuously led the entire group during the total test. CC Polled Hereford Ranch of Elsmere, NB has the second high gaining bull at 4.58 and 2 other bulls at 4.19 and 3.76. Thomason Herefords, Alva and Red Rock, OK have bulls gaining at 4.55, 4.14, 4.00, and 3.67. Emmett LeFores Herefords, Pampa, TX, shows ADG of 4.29, 4.15, and 4.08. Ralph Porter Angus of Dalhart, TX shows gains of 4.19; Noel Zahn Angus, of Burdett, KS at 4.17; Duane Jenkins Angus of Higgins, TX at 4.07; Gene-Ial House Herefords, Leedeey, OK at 4.06 and 3.87; and Moonshadow-Sager Angus of Balko, OK at 3.63, and Rusk Ranch, Sun City, KS.

Top Performing Junior age bulls were led by Test No. 27-2, a February '81 calf sired by Schearbrook Shoshone, by Beaufort of Wye, consigned by Phil Light Angus, Liberal, KS with an ADG of 4.19; Light Angus also had bulls gaining at 4.10, 3.70, 3.45, 3.31 and 3.27; Duane Jenkins Angus at 3.70; Jo-Ka-De Polled Herefords of Granada, CO at 3.69; Williams Charolais at 3.58, 3.52, and 3.33; PSU Angus at 3.54, 3.31, and 3.26; Du Vall Ranches Polled Herefords, Granada, CO at 3.50; CJA Polled Herefords, Vici, OK at 3.30; Flint & Sons Angus, Bard, NM at 3.19; Messner Herefords. Laverne, OK at

3.18 and Fred Johnson Red Angus, Enid, OK at 3.10.

Other top gaining Junior Bulls are consigned by Burrows Polled Herefords, Clayton, NM; Dale Coen Polled Herefords, Elkhart, KS; VR Herefords, Balko, OK; David Harbour Herefords, Stinnett, TX; Jake Fast Herefords, Guymon, OK; Jim Shirm Red Angus, Enid, OK; Henry Leven Angus, Panhandle, TX and PSU of Goodwell, OK.

Top performing Sire groups are consigned by Thomason Herefords with 5 head of Senior Age bulls sired by 6 M D 4 Cruzeiro 204 averaging 3.97 ADG; 3 head of Senior Polled Herefords averaging 3.79 sired by OR VIC ANX E 70 J153 consigned by CC Ranch; 5 head of Senior Herefords consigned by Emmett LeFores sired by SR MO LE LAD 6703 averaging 3.72 pounds ADG; 3 head of Junior Angus by Schearbrook Shoshone consigned by Phil Light averaging 3.36; 5 head Junior Angus, Phil Light, sired by Bon View Long Distance averaging 3.34 ADG; 5 head Senior Herefords averaging 3.26 sired by MJB Advance 720 owned by Andrews Herefords of Olney, TX; 3 head Junior Polled Herefords sired by Clayton Numode averaging 2.90 consigned by Glenn Burrows and Jim Archer; 6 head Junior Red Angus consigned by Fred Johnson averaging 2.54 and sired by ESS Tusgapride 739; 3 head Junior Red Angus consigned by Flint & Sons averaging 2.50 and sired by Flint H 541 748 and 5 head Junior Red Angus consigned by Jim Shirm averaging 2.11.

Eighty head, the top indexing individuals from the test are selling at public auction on Tuesday, February 23, 1982, at 1:00 P.M. Total performance records as well as rump height at 1-year of age will be available at that time. Bulls will have been fertility checked and will have health certificates showing negative tests for Bangs & T.B. Performance reports are available at this time upon request by writing or calling PSU, Goodwell, OK 73939.

Judy Martin, of the Ex-Student Association, would like people who were in-charge of their classes at the reunion last year or those that have their classmates addresses to send her a copy at 716 Gibson Dr. These names and addresses are needed for the registry.

The Annual "Meet the Director" Party of the Fruitcake Revue will be held Monday, January 25, at the Old Beedy Building, at the Plains Shopping Center, in Spearman. Everyone is invited to attend.

The Annual "Meet the Director" Party of the Fruitcake Revue will be held Monday, January 25, at the Old Beedy Building, at the Plains Shopping Center, in Spearman. Everyone is invited to attend.

Nuclear Waste Disposal Meet In Amarillo

AUSTIN--Growing public concern over nuclear waste and the possibility of quick Congressional action make a meeting of the Texas Senate Natural Resources Committee necessary for Amarillo, Senator Bill Sarpalus said today.

Sarpalus, a member of the committee, said the Senate panel will meet in Amarillo February 4 to hear citizens' worries about the proposed Panhandle nuclear waste disposal site.

"There is a bill in Congress now, the National Nuclear Waste Policy Act, that addresses the problem of storage of these wastes. We want to see how the people of the panhandle feel about this storage. If necessary, we may go to Washington to testify on this bill."

"One thing is certain, though. The Texas Panhandle has been a leader in the state and in most of the nation in agricultural production, and agricultural production has a tremendous impact on our economy."

"Farmers already have a hard enough time trying to make it. We want to take a

long, hard look at anything that could harm the Panhandle's agriculture industry. If our groundwater became polluted, our farmers would be in worse trouble than they are now," Sarpalus said.

"Also, it does not make sense to me to have all these nuclear plants in the East, and then ship the waste they make all the way to the Panhandle. Considering the price our farmers pay for energy to irrigate their fields, we should get some benefit for the risk we would have to take for helping our parts of the nation solve their energy problems," Sarpalus said.

Senator Tati Santiesteban, chairman of the Natural Resources Committee, also plans to take testimony concerning future water availability for rural and domestic purposes, Sarpalus said.

Santiesteban, who represents El Paso, also has indicated a willingness to go to Washington and testify, if needed.

The meeting will be at Amarillo College on February 4 at 10 a.m. It is open to the public.



The people of Taiwan go to the movies more often than those of any other country in the world, with an average of 66 attendances per person per year according to the latest data.



America's first spelling book was printed by Stephen Day in 1643 in Cambridge, Mass.

The onion is a lily that has been bred through the centuries for development of its bulb and suppression of its top.

Sweet potatoes were unknown in Europe until Columbus found them in the West Indies and took them back with him. They have turned into one of the world's cheapest food crops.

Safety Of Kerosene Heaters Discussed

Dramatic increases in home heating costs have developed a demand for small portable heaters to provide spot heating according to Karen Harruff, County Extension Agent with the Texas Agricultural Extension Service. The agent points out, however, that many challenging questions are being asked by consumers about the safety of the kerosene type heating units.

Hazards associated with kerosene heaters include:

1. The lowering of available oxygen and a possible increase in carbon monoxide.
2. The threat of burns from direct contact with the unit.
3. An increase in the risk of fires. Miss Harruff points out that these hazards will vary according to the heater design and the use of good judgement regarding its operation.

The agent explains that

users should use kerosene heaters only during waking hours and always have a window open about one inch or keep a door ajar during operation.

Only clear white kerosene should be used in kerosene heaters. Other fuels including regular yellow kerosene should not be used as these fuels will smoke and interfere with operation.

Karen further cautions that heaters should always be placed away from curtains and other combustibles and the use of smoke detectors in areas where heaters are used is recommended.

Consumers wanting more information about the hazards of kerosene heaters and recommended safe operating procedures can request the data sheet entitled "Portable Kerosene Heaters" by writing to Karen Harruff, Box 997, Spearman, Texas 79081 or calling 659-2030 or 733-2901.

IRS To Present "Your Tax Return" Program

KERA-TV and the Internal Revenue Service will present "Your Tax Return: The Bottom Line on Improving Your Form," a three-hour program designed to help Texas taxpayers prepare their Federal Tax returns, on Sunday, February 7, 1982, from 1:00 P.M. to 4:00 P.M. CST. Robert Guillaume, the star of the television series "Benson," will host the program.

The show will provide step-by-step guidance through the Form 1040A as well as a review of Form 1040 and Schedules A and B. A panel of IRS tax specialists will answer common taxpayer questions such as how does the new tax legislation affect the average taxpayer, when income averaging can be used to save money, how to claim the Earned Income Credit and what tax benefits are available to older Americans. Special accommodations for the deaf and hearing-impaired will be

made. "Your Tax Return: The Bottom Line on Improving Your Form" will also alert viewers to some commonly made errors on tax returns and to some tips on choosing a preparer. Information relating to payment of estimated tax and when to change one's withholding will also be covered.

Viewers who have questions as they go through their returns can call the IRS toll-free number listed in their tax package. IRS tax assistants will answer regular taxpayer service phones during the three-hour program as toll-free phone numbers are flashed on the TV screen. Deaf and hearing-impaired taxpayers with TTY toll-free number for Indiana is 800-382-4059. Hearing-impaired residents of all other states, Puerto Rico and the Virgin Islands should call 800-428-4732.

Spinach is a member of the goosefoot plant family. Surprisingly, it is first cousin to the beet. Eating spinach is a good way to build up iron in the blood.

The luffia gourd has a fiber network inside that makes an excellent scrub-rag for the kitchen. It is often used in place of a sponge in the bathtub.



Enjoy TV From The Stars

... with a high-quality, low-cost Video Earth Station satellite antenna

VIDEO EARTH STATION used the latest state of the art method of manufacturing the parabolic designed antenna. These new manufacturing methods provide more resistance to distortion and instability, easier handling and faster installation time. The VIDEO EARTH STATION antenna package includes antenna, Vari-Mount, manual satellite locators, LNA/rotor mount, rotor and a rectangular feed horn.

The satellite antenna comes equipped with easily-worked manual controls for locating satellites, but can be equipped with an optional remote control feature.

Tune in more than 100 television stations, sports broadcasts and movie channels from the comfort of your living room.

We have a VIDEO EARTH STATION satellite antenna installed and working for your inspection---Come by today for a demonstration!

AMERICAN TECH. **Radio Shack** **DEALER**

203 BLISS Dumas, Texas 935-2288

SUNDAY

SUNDAY 1/24/82

CABLE	[3]	[4]	[5]	[7]	[8]	[9]	[10]	[11]	[12]
AM	OETA	KAMR	TMC	KVII	CBN	WGN	KFDA	WTBS	CNN
	Oklahoma City	Amarillo	Movie Channel	Amarillo	Christian Network	Chicago	Amarillo	Atlanta	Cable News Ntwrk
7:00		James Robison Amazing Grace Bible Class	Movie: 'Up the Academy'	Gospel Jubilee	Lesson	Day of 3-Score	Faith for Today	Three Stooges	News/Sports/Weather Style
8:00	Outdoor Oklahoma	Day of Discovery Larry Jones Ministry	Movie: 'Simon'	Kidsworld	Kenneth Copeland	Mass for Shut-Ins	Religious Townhall	Lost in Space	People Now
9:00	Martin Luther King Jr.	Rex Humbard	Oral Roberts	Big Blue Marble Kids Are People Too	Changed Lives	Robert Schuller	Lighter Side of the News	News/Sports/Weather	News/Sports/Weather
10:00	Life On Earth	Baptist Church	Movie: 'Elephant'	Grizzly Adams	In Touch	Tarzan	Super Memories of the Superbowl	on the River Kwai	News/Sports/Weather
11:00	Nova	Jimmy Swaggart	Man	This Week with David	Newsight '82	Cisco Kid	CBS Sports Sunday		Sports Week
12:00	Washington Week/Review	SportsWorld: NFL - The Year in Review	Movie: 'The Apple'	Brinkley	Dr. James Kennedy Religion	Movie: 'Sherlock Holmes and the Spider'			Money Week
1:00	Over Easy	NCAA Basketball: Virginia at Louisville		Movie: 'Frankenstein, The True Story'	Secret Wars	Women	Movie: 'Blue Hawaii'		Moscow Live
2:00	Great Performances		Movie: 'Home Movies'		Chris Panos	the Thin Man			News/Sports/Weather
3:00		Movie: 'King of the Khyber Rifles'			Your New Image	Super Bowl XVI: Cincinnati vs. San	Movie: 'The Stoooge'		Freeman Reports
4:00	Julia Child and Company	Candid Campus	Movie: 'Snowball Express'		Jewish Voice	Zorro	Francisco at Pontiac, Michigan		News/Sports/Weather
5:00	Firing Line	News	NBC News	ABC News	American Forum	George	Little House on the	CBS News	Championship Wrestling

SUNDAY 1/24/82

1/21/82-1/27/82

CABLE	[3]	[4]	[5]	[7]	[8]	[9]	[10]	[11]	[12]
PM	OETA	KAMR	TMC	KVII	CBN	WGN	KFDA	WTBS	CNN
	Oklahoma City	Amarillo	Movie Channel	Amarillo	Christian Network	Chicago	Amarillo	Atlanta	Cable News Ntwrk
6:00	Austin City Limits	Movie: 'The Sound of Music'	Prog Cont'd	The Making of Superman I	Priority One	Prog Cont'd	60 Minutes	Movie: 'World Safari'	Sports Sunday
7:00	Nova			Today's FBI	In Touch	In Search of... People to People	Archie Bunker's Place		News/Sports/Weather
8:00	Masterpiece Theaters		Movie: 'Simon'	Movie: 'Meteor'	American Trail	Lawrence Walk	Alice	Finite World	News/Sports/Weather
9:00	Legislative Week in Review	Nothing to Fear: The Legacy of FDR			C'mon Along	News	Trapper John, M.D.	TBS Evening News	News/Sports/Weather
10:00	Sign Off	News	Movie: 'Home Movies'	News	The King Is Coming	Kung Fu	News	Caribbean Nights	Sports
11:00	Chronicles Part 3			Shoes of the Fisherman	Sign Off	Movie: 'Hotel Berlin'			Best of Take Two
12:00	Sign Off	Movie: 'Elephant Man'							News/Sports/Weather

DAYTIME

MONDAY - FRIDAY

CABLE	[3]	[4]	[5]	[7]	[8]	[9]	[10]	[11]	[12]
AM	OETA	KAMR	TMC	KVII	CBN	WGN	KFDA	WTBS	CNN
	Oklahoma City	Amarillo	Movie Channel	Amarillo	Christian Network	Chicago	Amarillo	Atlanta	Cable News Ntwrk
7:00	News/Weather	Today	Prog Cont'd	Good Morning America	Romper Room	Bozo's Circus	Wakeup with the Captain	I Dream of Jeannie	CNN Morning Report
8:00	Sesame Street				Something Beautiful	Bewitched	Kuralt and Diane Sawyer	Movie	
9:00	Electric Company	Regis Philbin Show		Hour Magazine	700 Club	Movie	Donahue		
10:00		Wheel of Fortune		Love Boat			Price Is Right	Movie	
11:00		Password Plus		Family Feud	Independent Network News	Big Valley	News		Take 2
12:00	Over Easy	News		News	Prisoner Cell Block H	Inn	As the World Turns	Movie	
1:00		Another World		One Life to Live	It's a Great Idea	Dick Van Dyke	Search for Tomorrow		CNN Afternoon
2:00		Texas		General Hospital	700 Club	I Dream of Jeannie	Guiding Light	Super Station	
3:00	Sesame Street			Edge of Night		Poppye	Waltons	Munsters	
4:00	Mr. Rogers' Neighborhood	Muppets		Gilligan's Island	Romance	Scooby Doo	All in the Family	Brady Bunch	
5:00	3-2-1 Contact	M*A*S*H		Laverne and Shirley	ABC News	Shogun	News	Andy Griffith	News World

MONDAY

MONDAY 1/25/82

CABLE	[3]	[4]	[5]	[7]	[8]	[9]	[10]	[11]	[12]
PM	OETA	KAMR	TMC	KVII	CBN	WGN	KFDA	WTBS	CNN
	Oklahoma City	Amarillo	Movie Channel	Amarillo	Christian Network	Chicago	Amarillo	Atlanta	Cable News Ntwrk
6:00	MacNeil-Lehrer Report	News	Prog Cont'd	News	Great Day to Remember	Barney Miller	News	Carol Burnett and Friends	Moneyline
7:00	Great Performances	Little House on the Prairie	Movie: 'Fiendish Plot of Dr. Fu Manchu'	That's Incredible!	National Geographic Special	NCAA Basketball: Idaho at Notre Dame	Mr. Merlin	Movie: 'Midnight Lace'	Primetime Live
8:00	Bernstein/Beethoven	Movie: 'When a Stranger Calls'		The American Music Awards	700 Club		M*A*S*H		
9:00	Profiles in American Art		Movie: 'Nine to Five'			News	Lou Grant	TBS Evening News	Freeman Reports
10:00	Dick Cavett	News		News	Nashville RFD	Barney Miller	News	All in the Family	Sports Tonight
11:00	Sign Off	Tomorrow Coast-to-	Movie: 'Sphinx'	Nightline	Business as Usual	Movie: 'The Helen Morgan'	Movie: 'Banacek'	Movie: 'The Greatest Collection of Them All'	West Coast Report

TUESDAY

TUESDAY 1/26/82

CABLE	[3]	[4]	[5]	[7]	[8]	[9]	[10]	[11]	[12]
PM	OETA	KAMR	TMC	KVII	CBN	WGN	KFDA	WTBS	CNN
	Oklahoma City	Amarillo	Movie Channel	Amarillo	Christian Network	Chicago	Amarillo	Atlanta	Cable News Ntwrk
6:00	MacNeil-Lehrer Report	News	Prog Cont'd	News	John Ankerberg	Barney Miller	News	Carol Burnett and Friends	Moneyline
7:00	Capitol Open Line	Father Murphy		Happy Days	National Geographic Special	NBA Basketball: Chicago at Washington	Simon & Simon	Movie: 'War Wagon'	Primetime Live
8:00	American Playhouse	State of the Union		State of the Union	700 Club		State of the Union		
9:00	Ware You There	Democrats Response		Three's Company		News	Love At First Sight	TBS Evening News	Freeman Reports
10:00	Dick Cavett	News	Movie: 'Salem's Lot'	News	Nashville RFD		News	All in the Family	Sports Tonight
11:00	Sign Off	Tomorrow Coast-to-		Nightline	Burns & Allen	Saturday Night	Movie: 'McCloud: The New Mexican'	And Juliet'	West Coast Report
12:00		Coast	Movie: 'Urban Cowboy'	Sign Off	I Married Joan My Little Margie	Movie: 'Forever Amber'	Connection'		People Tonight

WEDNESDAY

WEDNESDAY 1/27/82

CABLE	[3]	[4]	[5]	[7]	[8]	[9]	[10]	[11]	[12]
PM	OETA	KAMR	TMC	KVII	CBN	WGN	KFDA	WTBS	CNN
	Oklahoma City	Amarillo	Movie Channel	Amarillo	Christian Network	Chicago	Amarillo	Atlanta	Cable News Ntwrk
6:00	MacNeil-Lehrer Report	News	Prog Cont'd	News	Bible Baffle	Barney Miller	News	Carol Burnett and Friends	Moneyline
7:00	Kennedy Center Tonight	Real People		Greatest American Hero	National Geographic Special	NCAA Basketball:	Presidential Conversation	NBA Basketball: Atlanta at Detroit	Primetime Live
8:00	Write On!	Facts of Life	Hungry	The Fall Guy	700 Club	DePaul at St. Louis	Movie: 'Tom Horn'		
9:00	Gerty, Gerty	Quincy		Dynasty		News		TBS Evening News	Freeman Reports
10:00	Dick Cavett	News	Billy	News	Nashville RFD		News	All in the Family	Sports Tonight
11:00	Sign Off	Tomorrow Coast-to-	Movie: 'Back Roads'	Nightline	Burns & Allen	Saturday Night	Movie: 'Human Feelings'	Men'	West Coast Report
12:00		Coast		Love Boat	I Married Joan My Little Margie	Movie: 'The Thomas Crown Affair'		Movie:	People Tonight

Judy Martin, of the Ex-Student Association, would like the people in charge of their classes at the reunion last year or those that have their classmates addresses to send her a copy of that list at 716 Gibner Dr. These names and addresses are needed for the registry.

Hospital News

Patients in Hansford Hospital are Belle Crawford, Reba Bennett, Dan Shrader, Robert Martin, John Cotter, Keeese Richardson, Pauline Johnson, Lora Mackie and son, Ike Richeson, Vinita Gregor, Stacy East, Maurine Eiting, and Linda Lujan. Dismissed were Shirley Castor, Molly Herndon, Vida Jones, Lanore Boese, Marlene Davis, Virgil Floyd, Rosa Arreola and son, Jim Reeder, Verlin Beck, Jean Holland, Adan Ortega, Evelyn Mackie, Pete Herrera and Ray Phelps.

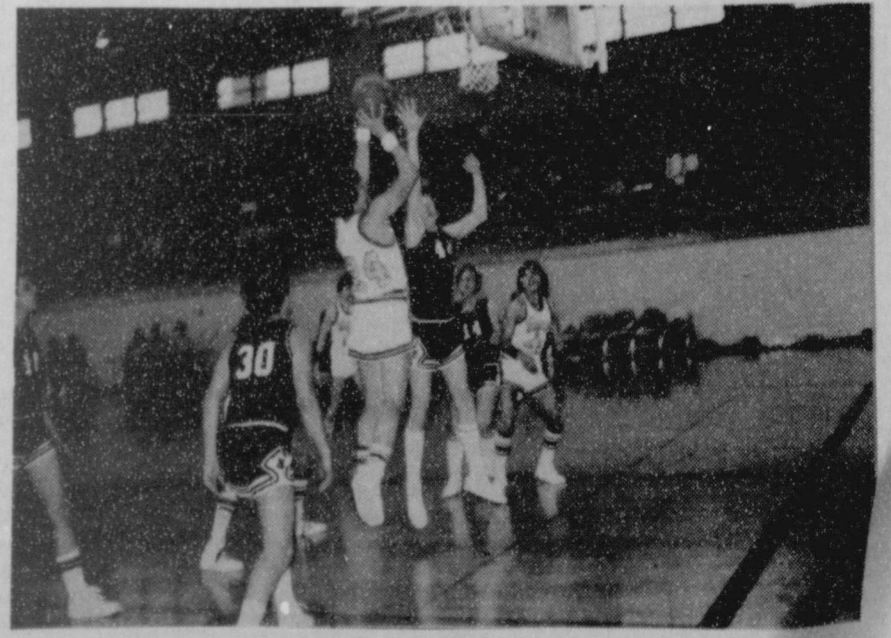

#24, Byron Sutterfield, adds his "easy" touch to score here against the Gruver JV, as Julio Vasquez waits patiently for the results of the shot.

Fruitcake Review 1982 Baby Contest

The two previous Fruitcake Reviews starred local and area talent. We have been lucky enough to secure baby pictures from ten members of our past casts. The Reporter will be running these pictures from now until February. Study them and make your guess as to their identity. The first five people to correctly name all ten will receive two free tickets to the 1982 Fruitcake Revue as well as area recognition for their outstanding ability to recognize faces!

Hey! No fair telling, if this is YOUR picture. Please mail guesses to: Chamber of Commerce, % Name the Baby Contest, Box 161, Spearman, Tx. or drop by the Chamber office after you have seen all ten pictures. All ten pictures will run again late in January.



#8 (CLUE)--These babies grew up to be in charge of things.



#7 (CLUE)--These babies grew up to be in charge of things.



Mark Allen shot the ball over the long-stretched Dalhart Wolf hand, as Allen Mires and #35, Mike Pearson, look on.



"Whose got the rebound?" Allen Mires reached high and grabbed a rebound as Mike Pearson and Dusty Hill also got into the action.



#25, Lea Ann Gibner, passed to Mary Ann Martin, in the corner, and Mary Ann makes an incredible jumpshot for two points here against the tough Gruver Lady Greyhounds. The Lynettes beat the Lady Hounds.

Help

"Where is Jimmy this afternoon?"
"If he knows as much about canoes as he thinks he does, he is out canoeing, but if he doesn't know any more about it than I think he does, he's swimming."

ON AIR POLLUTION

Air pollution may be a bigger factor in lung cancer than previously suspected, possibly related to as many as 21 percent of the cases in the United States, two scientists told Congress recently.

URGES SUMMIT

West German Chancellor Helmut Schmidt says an early summit meeting between President Reagan and Soviet President Leonid Brezhnev is needed to avoid Soviet miscalculation and make Brezhnev understand "the guts that are behind the American president."

MARKERS STOLEN

A marble marker and wooden cross at Robert F. Kennedy's gravesite at Arlington National Cemetery

ON WASTE BURIAL PLAN

A panel of scientists and engineers has strongly suggested that more than 27 million gallons of high-level liquid nuclear waste stored in steel tanks at the Savannah River Plant can be safely disposed of in the bedrock below the South Carolina facility.

were reported stolen recently, the U.S. Park Police said. Authorities said the thieves apparently scaled a stone wall and a 6-foot fence surrounding the cemetery to get to the gravesite.

'Food and People'

The crucial issues of agribusiness, world hunger, rising food costs, and nutrition are brought into focus by the sixteenth Courses by Newspaper offering entitled "Food and People", that begins nationwide in late January.

West Texas State university's School of Agriculture joins the more than 400 newspapers and 250 colleges and universities that are expected to participate in "Food and People".

The course, offered for continuing education credit units, is co-sponsored by the Texas A & M Extension Service. It consists of two public forums and 15 articles which will run in the Amarillo Daily News on consecutive Thursdays beginning January 28. The first forum, scheduled for Saturday, Feb. 13, will feature Congressman Jack Hightower. It will be held at the A & M Extension Service Center, 6500 Amarillo Boulevard, from 9 til 12 noon.

The course combines scientific, social, historical, ethical, and economic perspectives to explore such questions as:

Why is food so costly when it is so abundant?

Should the government continue to play a role in the production and pricing of farm products?

What are our obligations and responsibilities as the world's "grain superpower"?

Should food be used as a diplomatic weapon?

What is the best diet for a healthy body, and how can we control the quality of the food we eat?

What are the social and psychological roles of food? How do eating habits reflect cultural beliefs?

And what, for example, does the growth of the fast food industry say about our society and its values?

Dudley Kirk, Professor of Demography, and the Dean and Virginia Morrison Professor of Population Studies in the Food Research Institute, Department of Sociology at Stanford University, coordinated development of the 15-part newspaper series and the related educational material.

In the eight years it has been a national educational and public information project, Courses by Newspaper has been carried by more than 1,800 newspapers. Approximately 70,000 newspaper readers have enrolled in accompanying credit courses that have been offered at more than 1,000 colleges and universities.

This course will be of special interest to Panhandle people because of our agricultural orientation. Those wishing to register should return the coupon below along with \$15 to cover the registration fee and study guide.

Please return this form by Jan. 28, along with a \$15.00 check payable to West Texas State University, Returning Student Program, P.O. Box 495, W.T. Station, Canyon, Texas 79016. 806/656-2172

NAME _____
ADDRESS _____
CITY/STATE/ZIP _____
PHONE _____
SOCIAL SECURITY NO. _____

The Annual "Meet the Director" Party of the Fruitcake Revue will be held Monday, January 25, at the Old Beedy Building, at the Plains Shopping Center, in Spearman. Everyone is invited to attend.

Diary Of Unborn Child

On January 22, 1973, abortion was legalized in the United States. Since then, in one year's time, more babies have been killed by abortion than all the persons killed during the Vietnam War.

As you read the following Diary of an Unborn Child, stop and think what you could do to stop this senseless killing.

October 5 - Today my life began. My parents do not know it yet, I am as small as a seed of an apple, but it is I already. And I am to be a girl. I shall have blond hair and blue eyes. Just about everything is settled though, even the fact that I shall love flowers.

October 19 - Some say that I am not a real person yet, that only my mother exists. But I am a real person, just as a small crumb of bread is yet truly bread. My mother is. And I am.

October 23 - My mouth is just beginning to open now. Just think, in a year or so I shall be laughing and later talking. I know what my first word will be: MAMA.

October 25 - My heart began to beat today all by itself. From now on it shall gently beat for the rest of my life without ever stopping to rest! And after many years it will tire. It will stop, and then I shall die.

November 2 - I am growing a bit every day. My arms and legs are beginning to take shape. But I have to wait a long time yet before those little legs will raise me to my mother's arms, before these little arms will be able to gather flowers and embrace my father.

November 12 - Tiny fingers are beginning to form on my hands. Funny how small they are! I'll be able to stroke my mother's hair with them.

November 20 - It wasn't until today that the doctor told mom that I am living here under her heart. Oh, how happy she must be! Are you happy, Mom?

November 25 - My mom and dad are probably thinking about a name for me. But they don't even know that I am a little girl. I want to be called Kathy. I am getting so big already.

December 13 - My hair is growing. It is smooth and bright and shiny. I wonder what kind of hair Mom has.

December 13 - I am just about able to see. It is dark around me. When mom brings me into the world it will be full of sunshine and flowers. But what I want more than anything is to see my mom. How do you look, Mom?

December 24 - I wonder if Mom hears the whispering of my heart? Some children come into the world a little sick. But my heart is strong and healthy. It beats so evenly: tap-tap, tap-tap. You'll have a healthy little girl, Mom!

December 28 - Today my mother killed me.

Try Outs For "Texas" Begin

Talented actors, singers and dancers are invited to try-out for "TEXAS" during the next three months. If selected, they will join the 1,000 who have spent summers in the magnificent Palo Duro Canyon during the last 16 years presenting the world renowned musical drama "TEXAS".

In some summers, 98,000 people have come to see this musical romance of the Panhandle by Paul Green and the experience of playing to these audiences for sixty nights in this magnificent canyon has been a bridge into professional theatre for many of the cast members.

The directors, led by Royal Brantley, will hear the auditions and the schedule is as follows:

Dallas...Saturday, Jan. 30...12 to 4 p.m.
Owens Fine Arts Center-SMU Campus
Austin...Sunday, Jan. 31...12 to 3:30 p.m.
Drama Bldg. Room 1.192-UT Campus
Albuquerque, N.M....Sunday, Feb. 7...12 to 3:30 p.m.
Drama Bldg. Rodey Theatre-UNM Campus
Lubbock...Sunday, Feb. 21...1 to 4 p.m.

Music Bldg #1-Texas Tech U. Campus
Canyon...Sunday, March 7...1 to 5 p.m.
Northern Hall Arts Bldg-WTSU Campus

The directors will be looking for: Command of the stage, a voice that can be heard outdoors, for actors who understand character motivation and who can convey a variety of emotion.

Young artists are cordially invited to choose the most convenient place or date and try-out for "TEXAS".

For more information write to: Box 268, Canyon, Texas 79015

Medicare News

The Medicare hospital insurance deductible, the amount a Medicare patient is responsible for when he or she first receives hospital inpatient services in a benefit period, will increase to \$260 in 1982, Larry Mayo, Social Security Branch Manager, said recently. The 1981 Deductible was \$204.

Also scheduled to increase are the per-day amounts patients are responsible for after specified lengths of stay in a hospital or skilled nursing facility, Mr. Mayo said.

After 60 days of inpatient hospital care in a benefit period in 1982, Medicare will pay for all covered costs except \$65 a day. The 1981 figure was \$51.

For each reserve day of inpatient care Medicare will pay for all covered costs except \$130 a day. The 1981 figure was \$102.

After 20 days of care in a skilled nursing facility, Medicare will pay covered costs except \$32.50 a day. The 1981 figure was \$25.50.

The Medicare medical insurance annual deductible is also scheduled to increase in 1982 the first increase since 1973. The 1982 annual medical insurance deductible will be \$75 up from \$60. Medical insurance generally pays 80 percent of the approved costs or charges for covered services and supplies after a person incurs covered charges equaling the annual deductible.

More information about Medicare and Social Security can be obtained at the Pampa, Texas Social Security Branch Office at 125 S. Gillespie, Pampa, Texas. Call toll-free telephone number 1-800-392-1603 for any Social Security information or toll free 1-800-442-2620 for Medicare information and help with claims.

ONE MINUTE SPORTS QUIZ

1. Who won the Joe Garagiola-Tucson Open golf tournament?
2. What was the score of the first meeting between North Carolina and Virginia this season?
3. Who will meet in Super Bowl XVI?
4. Who did the Professional Football Writers of America name Rookie-of-the-Year?
5. Who won the Michelob Light Challenge tennis tournament?

- McIntire
5. Jimmy Connors over John Orcans Sants.
4. George Rogers, New
3. Cincinnati Bengals and Virginia 60.
2. North Carolina 65.
1. Craig Stadler.

SMILES

Sad Case
"Now, what do you do in a case like that?"
"Like what?"
"They tell me to strike and my wife orders me to keep on working."

Togetherness
Pat: "I never saw a married couple that gets along so well together as Mr. and Mrs. Lovelace."
Matt: "I know how they manage that. Each of them does exactly as she likes."

EXTRA CHEESE
President Reagan said the government would give 30 million pounds of surplus processed cheese to needy American families. The cheese is valued at \$43 million.

Not You!
Gunner--Do you know, honey, if I had to do it all over again, who I'd marry?
Wife--No, who?
Gunner--You.
Wife--Oh, no, you wouldn't.

One Way Of Putting It
Employer--Why did you leave your last job?
Applicant--Illness.
Employer--What sort of illness?
Applicant--My boss said he was sick of me.

PHASE TWO

The second phase of the largest tax cut in history began recently offering most Americans an immediate incentive to save for retirement and a mid-year boost in take-home pay.

CANADIAN MILLWORK LIQUIDATION SALE

January 22 - 28, 1982
(Excluding Sunday, January 24, 1982)
8:00 a.m. - 6:00 p.m.

MAHOGANY Moulding - Lumber - Door Frames - Paneling - Flower and Vegetable Stakes, RAILWAY Cross Ties, NATURAL Gas Heaters, STAIN - Walnut and Oak, 55 Gallon Barrels, ELECTRICAL Switches, TROPICAL Hardwood Fencing, and Many Other Items. Watch Your Mailbox For Flyer.

PRICES LESS THAN
30% RETAIL.

10 North Main

Phone: 806/323-6434

Canadian, Texas