

Spearman vs. Gruver

See you at the game! At Gruver Tuesday Night!

THE Hansford Plainsman

24 hr. prayer
service 659-2911

Volume 18 No. 13

The Hansford Plainsman, Spearman, Texas 79081

Sunday February 1, 1987



If you can't do the time, don't do the crime here!

That is what Sheriff R. L. McFarlin says to would be law breakers. "If you can't do the time, don't do the crime!" The sheriff is going to crack-down on law-breakers and make it more difficult to break the law in Hansford County.

Last week was a busy week for Sheriff McFarlin and his deputies. Sheriff McFarlin announced the following alleged criminal cases in Hansford County.

Chris Schneider, Age 27, charge: Burglary, unlawful delivery; burglary of Callaway Lumber Co., \$1000 cash; Taylor Petroleum \$700 cash; Bunkhouse on Main Street in Spearman \$540 worth of merchandise, clothing and boots; Blackburn Flower Shop \$25.00. These burglaries were allegedly committed between the months of July through January of this year.

Chris Schneider, Age: 27, Charge: Burglary/unlawful Delivery; Bond \$30,000.00, Subject still in custody.

Dirk Umphress, Age: 20, Charge: Delivery Controlled Substance; Bond Denied, Released to Hutchinson County.

Leslie Williamson, Age: 23, Charge: Delivery controlled substance; Bond \$30,000.00 Possession of Marijuana, subject out on bond.

Rhonda Buster, Age: 28, Charge: possession of controlled substance. Bond \$30,000.00, Subject out on Bond, Elaine Fite, Age: 26, Charge: Delivery of controlled substance, Bond \$50,000.00, released to Hutchinson County.

Monty Ray Jimerson, Age: 30, Charge: Possession Marijuana, Possession drug Paraphernalia, bond \$1,006.00, subject out on bond. Brent Connelly, Age: 27 Probation violation subject still in custody.

Stanley Buster, Age: 34, Charge: Possession of controlled substance \$20,000.00, subject still in custody.

Jerry Don Rex, Age: 24, Unlawful delivery controlled substance out on bond. Bond \$15,000.00.

Immunization

Immunization clinics offering vaccines that give protection against several childhood diseases are scheduled for February. Protection is against Polio, Diphtheria, Lock Jaw (Tetanus), Whooping Cough (Pertussis), Measles, Rubella, and Mumps.

The Texas Department of Health is charging money to help with the cost of keeping the clinic open. The amount of money charged will be based on Family Income and size, and the ability to pay.

The Clinic is scheduled to be in Spearman February 2, 1987, 11:00 a.m. to 1:00 p.m. at the Spearman Elementary School, 511 S. Townsends.

Groundhog Dinner
First United Methodist Church

Monday, February 2, 1987
11:30 a.m.-1:30 p.m.

Take Out Meals by 11:15
ADULT TICKET \$5.00 NC

4 file for School Board election in Spearman

One incumbent and three new candidates have filed for the school board race in Spearman. The incumbent, Phillip Renner has filed; and Don Townsen, Billy Brown, and Robert Queener have filed.

The new candidates are; Don Townsen, a banker, and very active in

community affairs in Spearman. Billy Brown is a farmer, and also very active with the young people in 4-H and FFA. Robert Queener likewise is very active in school and community affairs in Spearman and is manager of Interstate Savings and Loan in Spearman.

Election Dates

March 2: Last day to post notice of ballot position drawing.

March 4: Midnight deadline for filing application for a place on the ballot.

March 5: Conduct ballot position drawing.

Last day for voter registration for April 4th election.

Deadline for candidates to file first statement of campaign contributions and expenditures.

First day Notice of Election may be published.

March 14: Last day to post Notice of Election in three public places.

March 16: Absentee voting by personal appearance begins.

March 25: Last day Notice of Election may be published.

March 27: Last day to receive applications for absentee ballot by mail.

March 30: Deadline for candidates to file second statement of contributions and expenditures.

March 31: Last day to vote absentee by personal appearance.

April 4: ELECTION DAY

May 4: Deadline for candidates to file statement of contributions and expenditures.

July 15: Deadline for all elected office holders to file statement of contributions and expenditures.

Obituary

Thane Turner

Thane Turner, 4 1/2 month old son of Mr. and Mrs. Jim Turner of Spearman passed away Wednesday January 28th in Lubbock. Mr. Turner is the manager of the Spearman Equity.

Graveside rites for the infant will be held Saturday January 31st at 1:00 p.m. in Greeley, Colorado. The funeral is under direction of Stoddard Funeral in home in Greeley.

A memorial fund to the Host Association, in memory of Thane has been started by the Methodist Church. Donations can be made at the First State Bank in Spearman.

A Pie in the Eye for Van Wye

Ken Van Wye Lion Tailtwister for Spearman Lions Club was recipient of several pies at last Tuesday's Lions club meeting. On the left Lion Steve Holton hits the left eye, Lion Wirt Davis gets the right eye and Lion Van Wye is still standing! The Pie throwing contest raised several dollars for The Spearman Library.

Markets

WHEAT	\$2.30
MILO	\$2.55
CORN	\$1.80

Weather

DATE	HI	LO
27	62	30
28	63	35
29	54	40

Hospital

Patients who were admitted in the Hansford Hospital are: Lanta Allred, Helen Lee, Lesa Deakin, Ricky Torres, Dorothy Davis, Juan DeLuna.

Patients who were dismissed from the Hansford Hospital are: Marie Finley, Carla Kizziar.

city race

Three places will be open on the City Aldermen race in Spearman this year. Aldermen Burl Buchanan, Wilson McClellan, and Mike Cudd will all have their 2 yr. terms end this year. Already, Alderman Burl Buchanan has filed to re-run on the council.

A. and L.

Anthony Wilkerson, owner of A. and L. Printing Company, located in down-town Spearman, is going to keep his printing office open. Anthony accepted a job with a local oil company, and will open his printing office at 5:00 p.m. each day, and at nights and on the weekend.

Wilkerson is an outstanding printer, and formerly taught printing at T.S.T.I. in Amarillo. He, and his wife and boys are planning to stay in Spearman, and of course we are all glad to hear this.

If you have a printing order, and cannot get in touch with Anthony, during the day, drop it in to the Reporter office and we will see that he gets the printing order.

Burglaries and DWI's are major problems

Crime in County decreasing

Incidence of crime in Hansford County decreased during the year of 1986, with burglary continuing to be a major problem along with alcohol.

While Spearman and Gruver, and all of Hansford County appear to be somewhat free of major crimes such as murder, arson, and rape, stealing is still somewhat of a problem as well as "drinking" booze in the public areas. In gauging our crime index in the county, the public has nothing but praise for our sheriff and his deputies. No murder or rape has occurred during the calendar year 1986.

The report for 1986 is as follows:

Assaults by threat 1; Aggravated assaults 2; Assaults 2; Probation violation 2; Public Intoxication 8; DWI 6; Entering property without owners consent 1; Forgery 1; Fraud 1; Harrassment 1; Disorderly conduct 5; Burglary 8; Burglary of Habitation 2; Theft 7; Theft by Check 2; Criminal Mischief 2; Illegal sale of alcohol 1; Warrants 10; Unauthorized use of motor vehicle 5; Harboring a runaway 1; Runaway 1; Presenting false vehicle registration 3; Sleeper 3; Leaving scene of accident 1; No Insurance 1; No Drivers License 1; Driving with License suspended 1.

Sheriff says no to parole!

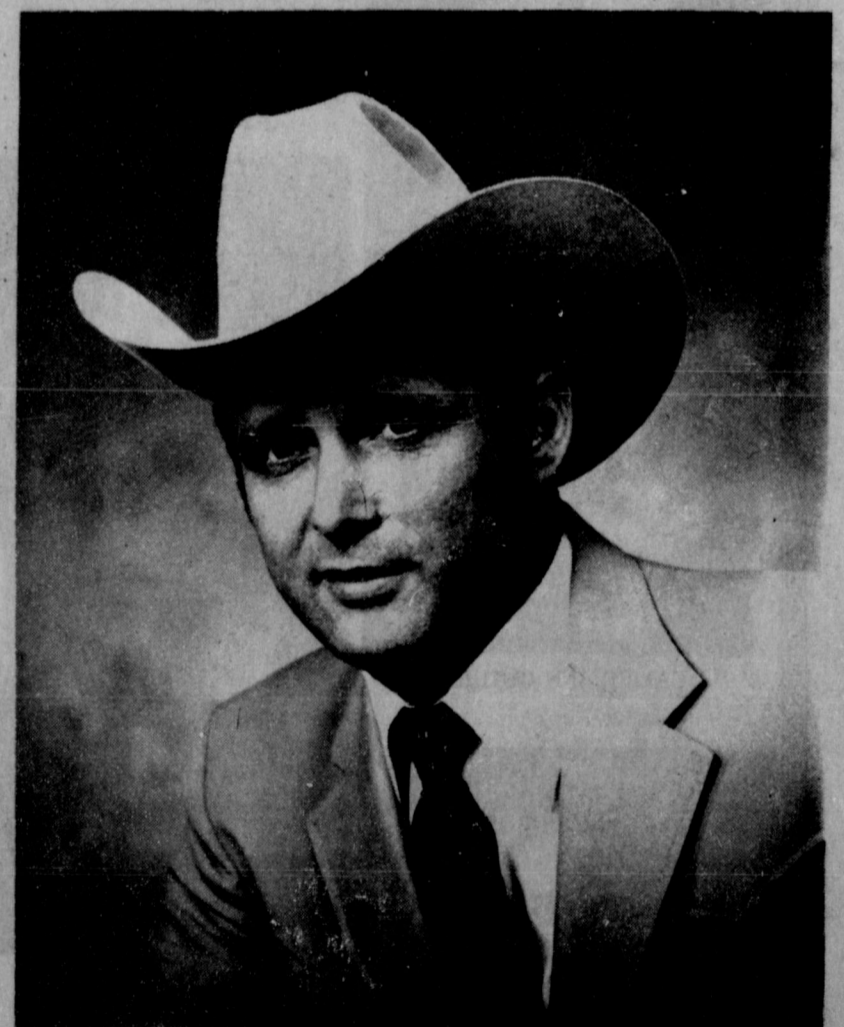

R. L. MCFARLIN

Sheriff R.L. McFarlin still says "no" to parole for John L. Grissam, who is serving a life sentence for the murder of Mickey Westerfield of Gruver. The sheriff stated "I cannot believe the federal court is still taking such frivolous law suits." It is my contention that 22 years in the pen, does not pay "his indebtedness" to society and the Westerfield family. Most of the entire county stands behind Sheriff McFarlin in his statement to keep this man behind bars. McFarlin went ahead to say "if this suit is intended to get me to change my mind -- the courts are just wasting their time!"

John L. Grissam filed suit in U.S. District Court in Amarillo seeking \$5 million dollars from R.L. McFarlin, Jr., in using his job as sheriff to exact revenge against Grissam because the man he killed was McFarlin's uncle.

The suit went ahead to say, that McFarlin is using his office to deny Grissam parole as "a personal vendetta and not based on any form of justification or rehabilitation standard."

Grissam also charged that McFarlin's stance violated his right to fair review of the facts in his case.

America's Homecoming Queen

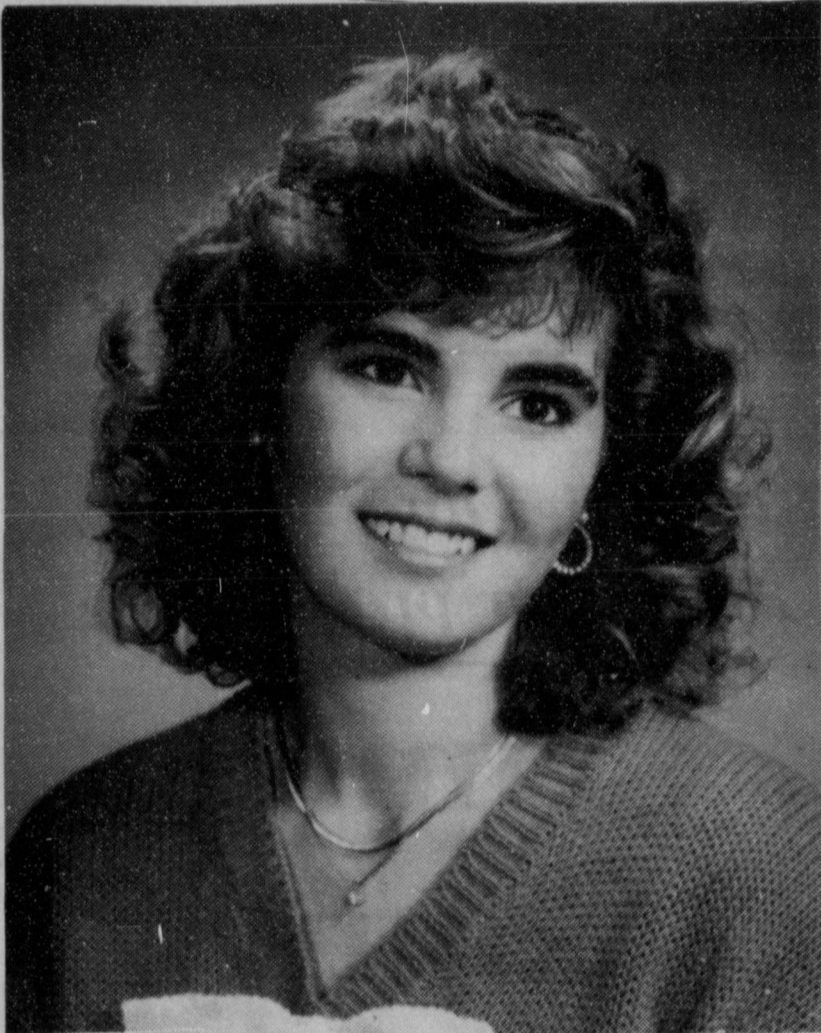

Miss Dala Shapley, Daughter of Ms. Marian Shapley of Gruver has been selected finalist for Texas' seventh annual Homecoming Queen selection to be held March 28 and 29 at the Marriott Dallas/Fort Worth Airport in Irving. She is the Gruver High School Homecoming Queen. Texas' Homecoming Queen will receive a cash scholarship plus an expense paid trip to compete with Queens from the

other states for America's Homecoming Queen July 22 thru 28 in Honolulu, Hawaii. America's Homecoming Queen will receive a cash scholarship plus an expense paid educational trip to Europe. America's Homecoming Queen, Inc. is a non profit organization promoting education and educational travel for High School Homecoming Queens in all fifty states.

National Meat Week

Give Mom a break take her out for a Steak



Give Mom a break take her out for a Steak

At Gruver Tuesday Nite



Tim Fletcher and Brian Hoel



Richard Murry

Sharon Scott's Visit a Success!

Sharon Scott's visit to the Spearman Schools was a big success. The students learned a lot and had fun in the workshops practicing the skills Ms. Scott had taught them. The parents were educated at the PTA meeting also. We would like to thank everyone who had a part in making this program a success. We would like to thank the Spearman School Board, Mr. Larry Butler, the PTA and Families in Action for their participation in this project. The Steering Committee did such a good job in planning and carrying out the details of Ms. Scott's visit. They include: Betty Womble-Chairman, Families in Action; Peggy Varnon, PTA Special Project Chairman; Tamra Boyd, SISD; Mr. Ken Friemel, SISD; Mr. Eddie Gage, SISD; Sue Woolley, Families in Action; Mr. Allen Alford, SISD; and Margie Alford, SISD.

We appreciate and thank the Spearman Independent School District for scheduling Sharon and providing school transportation. We thank the following people for their help!!

Mr. Roy Bulls for the use of the Baker and Taylor airplane and pilot, Bill Hodges, for flying Sharon from Amarillo to Spearman and back. Mr. Ken Friemel and Mr. Eddie Gage for supplying needed rooms and equipment. The group leaders and co-trainers that worked with the students in the workshops; Betty Womble, Sue

Woolley, Tamra Boyd, Karen Thompson, Jerry Don Davis, and Marilyn Golightly who is from San Angelo. Debbie Clements and Judy Hutchison for being in charge of posters, fliers and newspaper publicity. Mr. Bill Miller and KRDF for printing and airing all the wonderful publicity. Candy Boxwell for being in charge of the radio publicity. Teresa Kirk for organizing breakfast at the training session and arranging details for the PTA meeting. Pat Cudd and Kitty Edwards for arranging meals and motel reservations. Cindy Womble for passing fliers out at ball games. Becky Beedy and Francis Pipkin for arranging for refreshments at the PTA meeting and selling Sharon's books. Audene Beck for organizing snacks at the teachers lounges during the two days Ms. Scott was in our schools. Cora Quener for publicizing the PTA meeting through the school. Barbara Townsen for setting up booths for Sharon's books. Teresa Kirk, Betty Womble and Tamra Boyd for being on Hansford Information.

It takes a lot of work and planning for a program like this to succeed and we certainly appreciate all these people did to make this one a success.

Anyone who missed Ms. Scott and would be interested in hearing her speak, she will be in Morse on March 16. at 7:00 p.m. in their auditorium.

Give Mom a break take her out for a Steak

Eat More Beef

Welcome to Basketball

Spearman vs. Gruver

at Gruver, Tuesday



CARRIE ANN GUTHRIE



JILL MCCLAIN



SHANNON JENKINS



JEFF GUSTIN

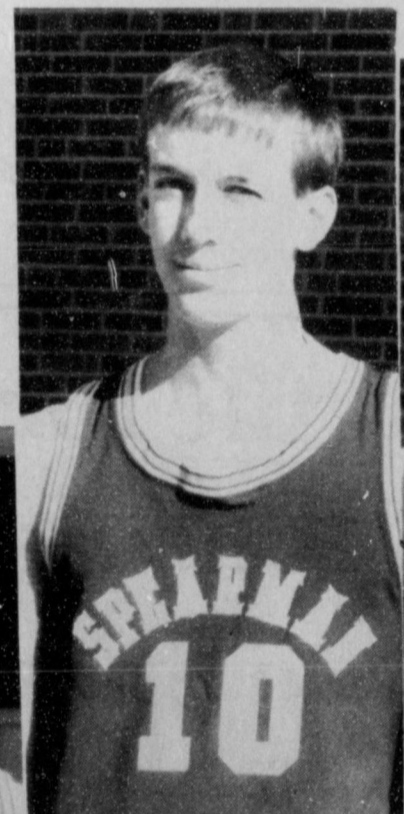

MARK GARNETT

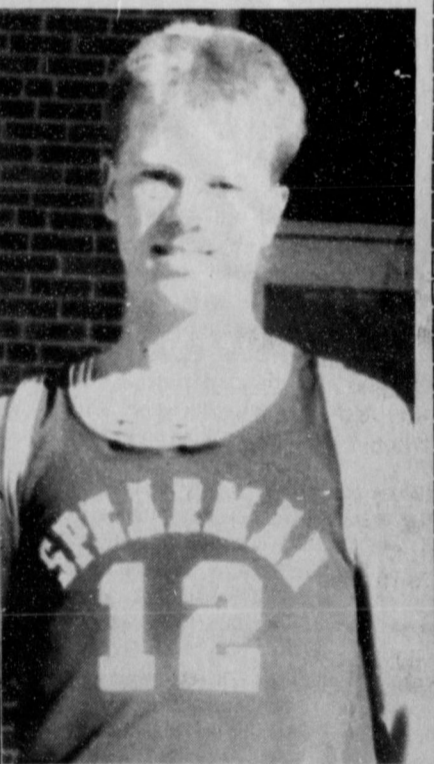

BRETT DAVIS



KEITH BENSON



MARY LOU BAKER



CAYLA EATON

This advertisement

Sponsored by



Perryton, Texas

Check with United Grocery during National Meat Week

BUY,SELL,TRADE OR RENT THROUGH THE

CLASSIFIED ADS

The Hansford Plainsman

PUBLICATION (USPS 2346-6000)
SPEARMAN, TEXAS 79081
213 Main
Box 458
659-3434
Published Weekly
at 213 Main Street
Spearman, Texas 79081

OWNER-PUBLISHER
William M. Miller
EDITOR
William M. Miller

Second Class postage paid at Spearman, Texas 79081.

Any erroneous reflection upon the character of any person or firm appearing in these columns will be gladly and promptly corrected upon being brought to the attention of the management.

POSTMASTER: Send address changes to Hansford Plainsman, Box 458, Spearman, Tx. 79081.

SUBSCRIPTION RATE: Hansford, adjoining counties, combination with the Spearman Reporter, \$35.00 plus tax. Other points, \$52.00 plus tax.

Business Services

NOTICE
Wallace Monument Co.
Monuments, Curbing,
Grave Covers
Local Representative
LEONARD J. AMESON
Spearman, Texas
35a-rtm

MONUMENTS
Save Agents and
Undertakers Profits

If it is inconvenient for you to visit our large display please phone collect (405) 327-0626 or write and we will call on you.
ALVA MONUMENT WORKS, INC.
Alva, OK 73717

STEAM RINSE & VAC
Rinse and Vac Shampooer for rent at Gordons Drug. \$10.95 up to 24 hours.

HAY SWATHING & Baling done.
Call 733-2517 or Dennis at 733-5214.
27s-rtm-nc

APPLIANCE REPAIR: Call Jim Nobles, 659-3528.

OSGOOD MONUMENT CO.

Amarillo, Texas
Dealers of Rock of Ages Granite as well as all colored granites, marbles and bronze memorials.

represented by
BOXWELL BROS.
FUNERAL HOME
519 S. EVANS
659-3802

L&M Body Works

1501 Hwy 15
659-2775

Tailpipes - \$29.95
Mufflers - \$39.95
Most Duals \$160.00 complete

ALCOHOLICS ANONYMOUS MEETING

Tuesday
8:00 P.M.
Hansford County Library
[Upstairs]
122 Main - Spearman

AL ANON

Tuesday
8:00 P.M.

Protect your vehicles from the winter weather, and Spring hail & rain. We will erect a custom built carport or storage building to suit your needs. Special prices until Feb. 28.
Free estimates
Call 435-3222 after 6:00 p.m.

Real Estate

For Sale by owner-5 pieces of rental property located in Spearman. Call 435-7667 or 435-9922.
8-rtm

YOU'VE GOT CREDIT WITH US!!!

Low, Low, down Repos!
Good, Bad, & No Credit
Welcomed
806-381-1352
Call Collect

FOR SALE: Remodeled 3 bedroom-2 bath home in Spearman. Central Heat. Priced in the 20's. Call 435-9922 or 435-7667.
1-rtm-nc

ABANDONED HOMES TAKE UP PAYMENTS!!!

Call Collect
806-381-1352

FOR SALE:
Income Property 40' X 70' metal Bldg on 7th St. 659-5289
10-4Tc

FOR RENT: 2 bedroom house furnished. Small 2 bedroom Mobile Home furnished. Call 659-3017 or 659-3727.
11S-4Tc

Special Notice

Panhandle Crisis Center 101 S. W. Forth, Perryton, Texas 79070, 806-435-5013. Help is available at no charge for domestic violence and sexual assault. Call Panhandle Crisis Center, receive support during a difficult time. Counselors on call 24 hours a day. Call for help.
19-rtm-nc

TOPS #1245, SP meets every Thursday night at 6:30 p.m. at Boyd's Beauty Salon located at 310 W. 4th. Drop by and join TOPS.

WEIGHT WATCHERS meets each Monday at 6:00 p.m. at the Home Demonstration Building, Spearman, Texas.

SCOTT'S CHIMNEY SWEEP SERVICE

For your own safety, call 323-5859 to have your chimney cleaned TODAY!
\$45/Chimney 43-11C5

For Rent

HOUSE FOR RENT: \$375.00 per month or you can have what's behind door #2. Beautiful home with 3 bedrooms, 2 baths, 2 large living areas and a kitchen big enough to float a battleship and all within walking distance of school. Call 435-6794.
12S-rtm

FOR RENT: Trailer space in Spearman. All utilities, fenced and concrete walk ways. Call 435-5080.
38-rtm

FOR RENT: 3 bedroom, 2 bath, 2 living areas, garage. Located in Spearman 1 block from grade school. \$425.00 + deposit. Call 435-6794.
10-rtm

OFFICE FOR RENT: Newly remodeled. Call Jim Greene at 659-3196.
12s-4tp

FOR RENT: 1 bedroom house furnished or unfurnished with fenced yard. Call Gus McLain. 659-2274
10-rtm

HOUSE FOR RENT: 111 5th St. Unfurnished. Call 659-2661
10-rtm

Situation Wanted

DURAN'S DISC ROLLING
35 years experience, no mileage charged. W. M. (Bill) Duran Call 405-423-7238 Texhoma, Ok.
12s-4tp-S only

If you want to feel better and enjoy life more and save money.
Call NICK
659-2049
rtm-nc

GET READY FOR VALENTINES
Call 659-5279 or 659-3434 for a decorated Heart Cake or Heart Cookies. Call in advance and place your order. Just in time for Valentines.
10-rtm

ROOFING: Specializing in wood. Shingle - Shake & Composition Re-roof & Repairs, Call Buddy at Spearman 659-2210.
30 yrs. Experience. Free Estimates.
4-rtm

JUST ARRIVED- 1986 Tri-Chem Christmas catalogue. See the new Sun-glo, Sticker Art & Liquid Embroidery items. Get a head start on your gift list or craft projects. Call Joy at 733-2517.

Sewing wanted, alterations etc. Baking and decorating cakes. I now have the Wuzzles cake pan "EleRoo".
Call Joy 733-2517.
46-rtm-nc

Help Wanted

AVON REPRESENTATIVE: Needed in Spearman. If interested, Call 659-2211.
11S-3tp S only

International Metal Building Manufacturer Selecting builder/dealer in some open areas. High potential profit in our growth industry. (303) 759-3200
EXT 2403.
13S-1tp

Automobiles

FOR SALE: 1982 Ford 4/w dr. ¼ pickup call after 5:00 p.m. 659-2442.

For Sale: 1974 Chevrolet, rebuilt engine, call 659-2175 after 5 p.m.
11S-3tc

FOR SALE: 1979 GMC 78,000 miles New transmission & headers \$3500 OBO call after 5:00 p.m. 435-6601.
13-4tp

FOR SALE: 1977 Chevrolet Suburban. 4X4 Good condition \$2250.00 Lynn Davis Morse. Call 733-2164 after 4:00 p.m.
13S-2tp

Grocery Store Gimmicks

The Hansford County Extension Homemakers will be involved in a leader training on Grocery Store Gimmicks. The training will take place at 1:00 p.m. on Monday, February 2 in the office of the Extension Service at the Hansford County Courthouse. Karen Babitzke will be instructing the participants on what to look for at the store when shopping. Each participant will return to their E.H. Club and teach club members. These trainings are facts that, brought into the home, teach each person to be more knowledgeable in the consumer skills.

We want to buy
"Feeder Cattle"
also, we have good stocker calves
"For Sale"
Boyd Colbert 806-435-5920

Miscellaneous
Own your own Jean-Sportswear, Ladies Apparel, Childrens/Maternity, Large Sizes, Petite, Dancewear/Aerobic or Accessories Store. Jordache, Chick, Lee, Levi, Izod, Gitano, Guess, Calvin Klein, Sergio Valente, Evan Picone, Liz Claiborne, Members only, Gasoline, Healthtex over 1000 others. \$14,800 to \$26,900 inventory, training, fixtures, grand opening etc. Can open 15 Days. Mr. Keenan (805)878-3639.

GRASS SEED
Blue Grama Sand Dropseed
Side Oats Morpa Lovegrass
Plains Bluestem Ermelo Lovegrass
Spar Bluestem
Mixes Available
Watley Seed Company
Hwy 15 Spearman, Tx.
659-3838 day or night
50S-rtm
Sonly

WE BUY & SELL
Antiques, Used furniture, Indian & Mexican artifacts also sell good used articles. **Palo Duro Antiques & Bargain Store.** Call 733-2129 or 733-5121. Located at 601 Main Street, in Gruver, Tx.
13-8tc

Firewood for Sale: Seasoned or Green Locust. Andy Breisch Ph. 405-256-2940 or write 2920 Cheyenne Dr. Woodward, Okla. 73801
rtm-nc

½" 4x8 sheet rock \$2.99 each
Lumber Mart
Guyton, Ok
405-338-3344
12s-3tc

Custom made fishing rods - Made to order. Style and colors- call 733-2832
10s-7tp

Beef is Best
American Cancer Society
Special Occasion
30-Second
A Time to Remember
Remember the special moments in your life with a gift to the American Heart Association. Whether you're celebrating an anniversary, a graduation, a birthday - whatever the occasion - your gift gives us hope for a healthy future. Your gift can make a difference in the fight against heart disease and stroke--diseases that in the United States kill more people each year than all other causes combined. Remember your friends or relatives--give to the American Heart Association--in celebration of life, love and happiness. We're fighting for your life.
Give through your local bank or your local Heart Memorial Chairman - 822 Roland St. - # 3.

JANUARY 1987
LYRIC THEATRE
SPEARMAN, TEXAS
PHONE 806-659-2812
FEATURING
LARGE BRIGHT SCREEN AND "STEREO" SURROUND SOUND
PROGRAMS ARE SUBJECT TO CHANGE WITHOUT NOTICE.
THEATRE CLOSED EVERY WEDNESDAY AND THURSDAY
MONDAY AND TUESDAY NIGHTS
ALL SEATS \$3.00
Kathleen Turner
in
PEGGY SUE
Got Married
SHOW AT: 8:00 PM
ONLY ONE SHOW EACH EVENING!!

CLASSIFIED RATES
Regular.....Per Word-\$0.13
Display.....Per Col. Inch-\$4.20
Double rate for blind ads
Minimum charges
Cash.....\$4.00
Charge.....\$4.50

CASH IN ADVANCE ADS
Work Wanted*Trailers For Sale*
Business Opportunities*No Longer Responsible*Political Advertising*Child Care*Baby-sitting*
Garage Sales*Out-of-County Ads-unless advertiser has established credit with
The Hansford Plainsman
DEADLINES
To place or cancel ads
Fri., 12:00 p.m.....Sun. edition
Tues., 12:00 p.m.....Thurs. edition

The Hansford Plainsman reserves the right to reject, edit, revise and properly classify all advertising submitted for publication. The Hansford Plainsman also reserves the right to cancel any advertisement at any time.

The Hansford Plainsman
213 Main, P.O. Box 458
Spearman, Texas 79081

Weather

DATE	HI	LO
23	40	17
24	30	19
25	50	20
26	54	29

Menu

high school menu
Monday, Feb. 2
Steak Fritter
Mashed Potatoes
Green Beans
Hot Bread
Honey
Milk

Tuesday, Feb. 3
Sausage/ Stick
Pinto Beans
Salad Bar
Corn Bread
Fruit
Milk

Wednesday, Feb. 4
Chicken Pattie/Bun
Tator Tots
Salad Bar
Cookie
Milk

Thursday, Feb. 5
Beef Stew/Vegetables
Salad Bar
Grilled Cheese
Lime Jello Plain
Milk

Friday, Feb. 6
Hamburger/ Bun
French Fries
Salad Bar
Birthday Cake
Milk

ELEMENTARY & JR. HIGH MENU

Monday, Feb. 2
Steakfingers
Macaroni/Cheese
Green Beans
Hot Bread
Peanut Butter Blend
Milk

Tuesday, Feb. 3
Sausage on Stick
Pinto Beans
Chopped Spinach
Corn Bread
Peaches
Milk

Wednesday, Feb. 4
Chicken Nuggets
Mashed Potatoes/Gravy
Diced Carrots
Hot Bread/Honey
Milk

Thursday, Feb. 5
Beef Stew
Mixed Vegetables
Grilled Cheese Sandwich
Fruit Cup
Milk

Friday, Feb. 6
Hamburger/ Bun
French Fries
Lettuce/Pickle/Onion
Birthday Cake
Milk

The Spearman Elementary School is starting the 87-88 kindergarten students list. It is important that next year's students be known now in order that they may be given information on the immunizations and other planning which is necessary.

If you have a child or know of any child whose birthdate was prior to September 1, 1982, and who will be 5 years old before or as of Sept. 1, 1987, please complete the form and return it to the Spearman Elementary School, 511 S. Townsend. This should be done before January 31, 1987.

Registration Form for 1986-87 Kindergarten

Full name of child	Parent's names	Address	Phone	Birthdate	Sex

Bus student M or A. Please circle one. Bus students are the only students who have a choice of attending morning or afternoon. Please indicate your choice above.

WE WILL USE THE INFORMATION ON THIS FORM TO INVITE THE CHILDREN TO "PRE-SCHOOL ROSE" TO BE HELD IN THE SPRING.

Among The Neighbors

Mrs. Ruth Kizziar has had many out-of-town guests to attend the funeral services last week of Carl Kizziar. Among those here were Mrs. Claudine Sillivent and children, Amarillo; Mr. and Mrs. Ivy Prater and children of Dalhart, DeeDe and Ricky Smith, Shamrock, Carl Allen Kizziar, T.S.T.L. Amarillo; Garland Nichols and children, Lawton, Faye Massey and friend, Gatesville; Mandy Kizziar, daughter of Mike Kizziar who lives in Mattoon, Illinois; Patsy and Ray Wilson, Canadian; Nell McCloy, Perryton; Lana O'Hair, Dumas; Mr. and Mrs. Corky Kizziar, Gruver.

Cheryl Gibson met her sister, Karen Cargil and her two children, in Lubbock last week-end for a short

visit. They live in Denver City. Cheryl accompanied Lori Scroggs to Lubbock as Lori was attending an insurance seminar.

Mrs. Maxine Banister returned the first of the week from a business trip to Brady, Texas, her former home. She was accompanied by Mrs. Ollie Schaefer.

Dr. Earl and Mrs. Novak were in Dallas from Thursday thru Sunday, where they attended the Mid-Winter Dental Convention. Dr. Novak found it to be a very beneficial and informative session. The Novaks also enjoyed a visit with son, Hunter and Bonnie Novak who live there.

Cheese Commodities

Cheese Commodities will be distributed on February 18, 1987.

To get your cheese you must certify by Feb. 13, 1987 at the County Judges office. Between the hours of 8:30 a.m. - 5:00 p.m.

To qualify for the commodities you must show proof of income. By this we mean, you must bring a check showing your gross income before your take home pay or a W-2 Form showing your income.

If you are self-employed or a Farmer you must show your net income.

If you are on Social Security you must show a letter stating your income. Either your monthly or yearly.

You must apply to qualify for cheese commodities for this year.

Commodidades de Queso

Si Usted quiere Queso este Año Por favor de aser una nueva aplicacion antes del 13 de Febrero.

Tiene que enseñar lo que ase mensualmente or por ano. Puede llevar una carta del trabajo o Una Copia de sus taxas de 1986. El Queso sera distribuido el 18 de Febrero. Si no pone su aplicacion no puede recibir el queso.

Pre-Registered Pupils

Abbott, Charles M.
Baker, Sean T.
Barber, Dustin B.
Barrera, Tobí L.
Beasley, Haley D.
Brock, David
Burch, Natas
Burch, Bryan
Bynum, Stephen L.
Carbajal, Brandon
Carrasco, Eduardo
Coates, Jacob
Cudd, Evan
Davila, Monica
Davis, Matthew M.
Delozier, Landon L.
Diaz, Michael J.
Gibbs, Ryan R.
Gilley, Jason D.
Gilley, Nathan E.
Goodman, Cynthia D.
Harris, Cortny E.
Hataway, Brandon

Henton, Kelsey L.
Hergert, Kirby K.
Hernandez, Aaron E.
Lackey, Joshua C.
Lesly, Brooke
Macias, Marisela
Mackie, Jeremy G.
Mathews, Mark S.
Miesner, Lacey R.
Parker, David T.
Paul, Christopher A.
Pipkin, Angela
Ramon, Amber K.
Rea, Clinton D.
Renner, Reagan R.
Reza, Juan
Robeldo, Martin
Salgado, Stephen
Sanchez, Joshua R.
Schmeh, Christopher W.
Schneider, Amanda
Schoenhals, Mark
Scroggs, Brace M.

Shaner, Bryan L.
Sherlock, Gary T.
Smith, Lanna C.
Standefer, Jessica L.
Vaquera, Irene
Vasquez, Steven
Vela, Maria L.
Watley, Janae
Whitefield, Teddie L.
Widener, Leslie D.
Wilkerson, Clayton D.
Winegarner, Aaron L.
Woodington, Sydney A.
Zortman, Kelly
Murphy, Kathryn T.

Mr. Allen Alford, principal of the Spearman Elementary School would like to announce that 61 pupils have pre-registered for kindergarten for the following 1987-88 year. If you know of any children whom are not on this list of names please take them to pre-register.

Beef is Best

THE DAHL HOUSE FLORAL & GIFTS

Order your Valentines Day Flowers by February 8th and get a 10% discount.

Register for a free 1/2 dozen roses to be given away on Valentines Day!

Free delivery to Spearman.

Gruver, Texas

304 Main

733-2026



Ross Renner

Gruver vs. Spearman at Gruver Tuesday nite! Game of the year - - -



Shiloh Finney

Christy Brown

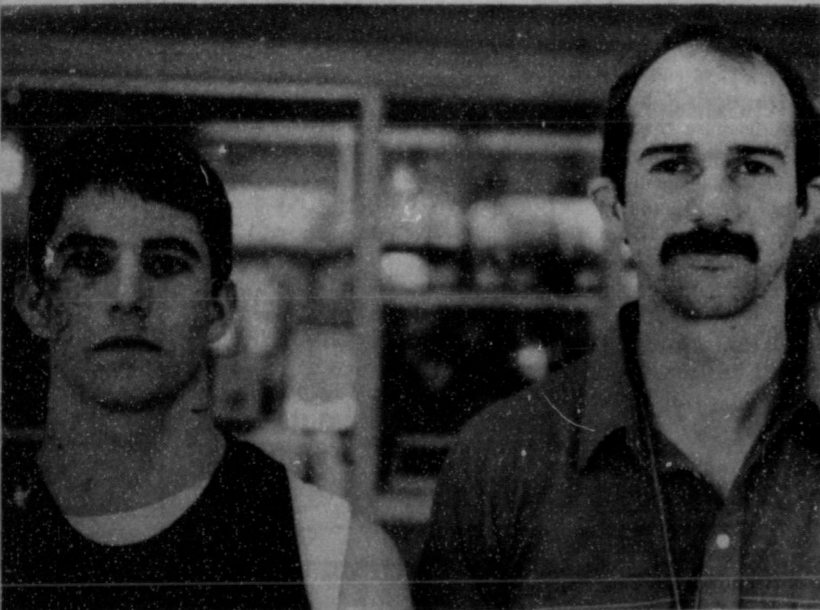

Clay Smith

Coach Royce Blackshear

Gruver Farm Supply

Gruver, Texas

NEW GUARANTEED RATE CD PROGRAM WHAT IT OFFERS:

- *** YOU CAN HEDGE AGAINST DECLINING CD RATES
- *** GUARANTEED PREMIUM OVER CURRENT T-BILL RATES
- *** RATES GUARANTEED TO NEVER FALL BELOW ORIGINAL RATE FOR THREE YEARS*
- *** INTEREST CAN BE COMPOUNDED DAILY
- *** YOU HAVE OPTION TO CHOOSE RATE--TIED TO CURRENT T-BILL RATE
- *** AVAILABLE FOR JUMBO'S--AND MINI-JUMBO'S
- *** INDIVIDUAL DEPOSITS INSURED UP TO \$100,000 BY FDIC

For more information visit our CD Department. This offer can be cancelled at any time.



GRUVER STATE BANK

GRUVER, TEXAS 79040
PHONE (806) 733-5061

BOX 978

THE MOST BANK FOR YOUR MONEY

*Original rate is guaranteed for 3 years providing renewals are made at each 6 mo. anniversary. Subject to penalty for early withdrawal.





Be Good to Yourself... Be a Regular Saver.

Exercise is good for you. Education is good for you. And so is saving. They're all good habits that reap lasting personal rewards.

A regular savings account is an excellent, sensible habit that pays off personally — in money. *Convenience* is its most popular feature. You can make deposits and withdrawals at any time without any interest penalty. And you earn interest from day of deposit to day of withdrawal.

Saving is good for your financial health. Get in the habit today by opening a regular savings account with us!

**Good
for
You**
SM
and Hansford County Too!

EACH DEPOSITOR INSURED TO \$100,000
FDIC
FEDERAL DEPOSIT INSURANCE CORPORATION

FNBANK
First National Bank of Spearman

Max Baggerly
J.L. Brock
Kent Guthrie
Jack Hart
Britt Jarvis
Bill Pittman
Don Townsen

OFFICERS
Bill D. Pittman, Chairman
Don Townsen, President & Chief Executive Officer
Feima B. Evans, Vice President & Cashier
Tindle Ramon, Assistant Cashier
Arbeta Nobles, Executive Secretary

DIRECTORS

C. Ralph Blodgett
Gene Cudd
Ila Jo Hart
Richard Holton
Bob Pearson
Jimmy Shieldknight
Joe T. Venneman

National Anthem Singers



These girls sang the National Anthem at the Varsity Boys Basketball games. [L to R] Cacy McGill - Panhandle Game Friday January 9th. Mechelle Graham - Stinnett game Tuesday January 20th and Kellie McWhirter - Highland Park Friday January 23rd.



Ramon Ortega - Jason Haefner

Attention Cattlemen and Wheat Pasture Operators

We are currently contracting
cattle off of winter wheat
for current and spring delivery.
For more information call:

Bill McCoy, Mgr.
Texas Beef Producers
Dumas
948-4163

Craig Clyburn, Mgr.
Palo Duro Feedyard
Gruver
733-2416

Chris Comstock
Texas Beef Cattle Company
A Division of TBP Group
Amarillo
Res: 383-2940 Office: 372-3877



**Texas Beef
Producers
Group**

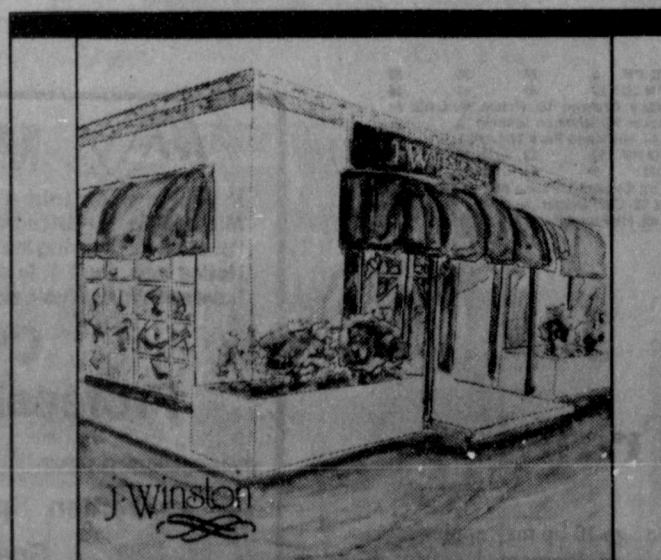

J. Winston
Women's Fashion

WINTER MERCHANDISE 50% OFF

2701 Paramount
Amarillo, 79106-2457

Mason and Lisa Williams

Ping Pong Tournament

Who will be a winner?

Ping Pong Tournament. Will you be the winner? To find out, sign up to compete in the ping pong tournament to be held at The Hideout (teen center) on Saturday, February 7, 1987. All area high-school teens are eligible to enter this includes Gruver, Morse, and Waka.

The games will consist of regular and polish ping pong for both singles and doubles. You may sign up for one or all four events. Prizes will be awarded to the winners and free refreshments will be provided for everyone. Drop by the teen center to sign up or if this isn't possible, call 659-2912.

Varsity Lynxettes wins! 56 Stratford 44

The Varsity Lynxettes took on the Stratford Lady Elks here Tuesday, January 27, 1987. The first quarter, the Lynxettes trailed by two, 12 to 14, scoring five field goals and two of six free throws to Stratford's seven field goals. The second quarter, the Lynxettes led by two, 27 to 25, scoring seven field goals and one of five free throws to Stratford's three field goals and four of ten free throws. The third quarter, the Lynxettes again outscored the Lady Elks with six field goals to Stratford's two field goals. Third quarter score was Spearman 39, Stratford 29. The final quarter, the Lynxettes hit seven field goals and three of six free throws to Stratford's four field goals and seven of fourteen free throws to beat the Lady Elks with a final score of Spearman 56, Stratford 44.

Stratford 85 Spearman 70

The Varsity Lynx hosted the Stratford Elks Tuesday, January 27, 1987. The first quarter, the Lynx scored six field goals to Stratford's ten field goals to trail 12 to 20. The second quarter, the Lynx scored seven field goals and five of nine free throws to Stratford's nine field goals and six of seven free throws. Half time score was Spearman 31, Stratford 44. The third quarter, the Lynx scored ten field goals and five of eight free throws to Stratford's nine field goals and two of three free throws. Third quarter score was Spearman 56, Stratford 64. The final quarter, the Lynx scored four field goals and six of twelve free throws to Stratford's three field goals and fifteen of eighteen free throws. At one time the final quarter, the Lynx were within three points of the Elks, but the final score was a fifteen point loss for the Lynx with 70 points to Stratford's 85 points. Individual scoring for the Lynx included (F.G., F.T., F.T.): Carl Urban (8-6-4-22); Tim Woolley (5-3-3-13); Keith Benson (3-6-5-12); Brett Davis (5-0-2-10); Kevin Nelson (4-0-5-8); Carson Womble (2-1-4-5); Mark Garnett (0-0-1-0); Monte Beck (0-0-0-0); Jeff Gustin (0-0-0-0); and Charles Roper (0-0-0-0).

HIGHLAND PK 6 24 30 33
SPEARMAN (G) 22 40 41 45
HP—Stacy Drassan 16, Krista Masama 4;
S—Merry Baker 20, Shannon Jenkins 18,
Spearman 44, Highland Park 17 (JVB).
HIGHLAND PK 12 22 32 40
SPEARMAN P 26 47 44
HP—Tim Colbert 17, John Michaels 15; S—
Brett Davis 26, Carl Urban 22,
Spearman 62, Highland Park 36 (JVB).

Job Training

Person age 16-up may apply for the Job Training Program February 5, 9:30 a.m.-12:00 at the Hansford County Court House, Spearman. Qualification for enrollment in JTPA is based on your or your family's income for the last 6 months. Applicants should bring their Social Security card and provide a photo copy of their birth certificate to be kept in applicant's file. For more information call Panhandle Community Services at 274-3518, Berger.

Spearman 41 Stratford 21

The Junior Varsity Lynxettes hosts the Stratford Lady Elks Tuesday, January 27, 1987. The first quarter, the Lynxettes scored six field goals and three of five free throws to Stratford's one field goal and two of seven free throws to lead the Lady Elks 15 to 4. The second quarter, the Lynxettes scored five field goals and seven of nine free throws, while Stratford scored one field goal and seven of fourteen free throws. Half time score was Spearman 32, Stratford 13. The third quarter, the Lynxettes scored four field goals and one of two free throws to Stratford's three field goals and two of six free throws. Third quarter score was Spearman 41, Stratford 21. The final quarter, the Lynxettes scored five field goals and six of nine free throws to Stratford's three field goals and two of five free throws. Final score was Spearman 57, Stratford 29.

U. S. Air Force News

Mark A. Tidwell, brother of Lynda and Sissy Tidwell of Rural Route 2, Vernon, Texas, has been commissioned a second lieutenant in the U. S. Air Force upon graduation from Officer Training School at Lackland Air Force Base, Texas. The 12-week course trained selected college graduates to apply communicative skills, professional knowledge, leadership and management in positions of responsibility. His wife, Carrie, is the daughter of Albert and Claudine Clark of Spearman, Texas. He is a 1982 graduate of West Texas State University, Canyon.

STRATFORD 14 25 29 44
SPEARMAN (G) 12 27 39 56
STR—Susan Clovd 15, Vicki Rolan 11;
SPE—Shannon Jenkins 20, Mary Baker 12,
Spearman 57, Stratford 29 (JVB).
STRATFORD 20 44 64 85
SPEARMAN 12 31 56 70
STR—Malcolm Waters 20, Jimmy Muir &
Doug Pittman 14, SPE—Carl Urban 22, Tim
Woolley 13,
Spearman 44, Stratford 43 (JVB).

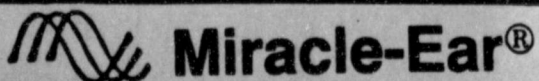

If you've been told a hearing aid won't help, now there's Miracle-Ear®. Miracle-Ear canal aid is a comfortable "custom-fit" hearing instrument designed to help nerve deafness. Notice how small it is compared to other hearing aids you may have seen; it's so small, almost unnoticeable.

Chuck Greer Professional Hearing Aid Service

FOR APPOINTMENT: Golden Spread Senior Citizens Spearman, Texas Phone: 659-3521

February 3, 1987

10:00 A.M. - 1:00 P.M.

Call 806-435-9946 for in home appointment

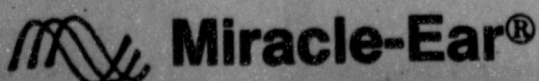

DISTRICT 1-2A BOYS

TEAM	DISTRICT	1st	2nd	ALL
Stratford	5-1	1-0	1-0	16-6
Gruver	1-5	1-0	1-0	6-15
Stinnett	5-1	1-0	1-0	11-9
Spearman	2-4	1-1	1-1	14-9
White Deer	4-2	1-1	1-1	9-13
Highland Park	5-1	0-2	0-2	16-10
Panhandle	2-4	0-2	0-2	6-13

2 Clinched tie for first-half district title and first-half playoff berth.

Tuesday's results
Stinnett 63, Highland Park 47; Stratford 85, Spearman 70; White Deer 49, Panhandle 47; Gruver, open.

Tonight's games
Panhandle at Highland Park; Stratford at Stinnett; Gruver at White Deer; Spearman, open.

Tuesday's games
Highland Park at Stratford; Spearman at Gruver; Panhandle at Stinnett; White Deer, open.

GIRLS

TEAM	DISTRICT	1st	2nd	ALL
Panhandle	6-9	2-0	2-0	20-4
Spearman	4-2	2-0	2-0	16-6
Stinnett	2-4	1-0	1-0	5-14
Stratford	4-2	1-1	1-1	19-10
Gruver	4-2	0-1	0-1	15-7
White Deer	1-5	0-2	0-2	3-17
Highland Park	0-6	0-2	0-2	1-23

2 Clinched first-half district title and first-half playoff berth.

Tuesday's results
Stinnett 58, Highland Park 36; Spearman 56, Stratford 44; Panhandle 76, White Deer 41; Gruver, open.

Tonight's games
Panhandle at Highland Park; Stratford at Stinnett; Gruver at White Deer; Spearman, open.

Tuesday's games
Highland Park at Stratford; Spearman at Gruver; Panhandle at Stinnett; White Deer, open.

Spearman

CITY OF SPEARMAN MINUTES OF THE REGULAR CITY COUNCIL MEETING

The City Council of the City of Spearman, Texas met in regular session in council chambers of City Hall, 30 S.W. Court, on January 27, 1987. Mayor C. Ralph Blodgett presiding. Aldermen present: Wilson McClellan, Ed Garner, Burl Buchanan, Mike Cudd. Alderman Absent: Jim Nicholson. Staff Present: Jim Murray, City Manager; Cheryl Gibson, City Secretary; Joe Raper, Police Chief. Visitors Present: Scott Beedy of Henton, Beedy and Co., P.C..

Pledge and Invocation.
At 7:30 p.m. Mayor Blodgett declared a quorum present and called the meeting to order. The Pledge of Allegiance to the Flag was led by Cudd and followed by the invocation given by Buchanan.

Consideration of the minutes of the regular City Council Meeting held on January 13, 1987.
Motion was made by Garner to approve the minutes of Regular City Council Meeting held on January 13, 1987, as written. Second by Buchanan. Motion unanimously carried.

Consideration of the final plat of the Bransgrove Subdivision, City of Spearman.
After discussion was held, motion was made by Cudd to approve the final plat of the Bransgrove subdivision, City of Spearman. Second by Garner. Motion unanimously carried.

Consideration of the 1985-1986 annual audit as presented by B. Scott Beedy of Henton, Beedy and Co., P.C..
Scott Beedy of Henton, Beedy and Co., P.C., was present and presented the 1985-1986 annual audit to the Council. Motion was made by Garner to accept the 1985-1986 annual audit as prepared and presented by Scott Beedy, C.P.A.. Second by McClellan. Motion unanimously carried.

Consideration of the revenue and expense report.
Motion was made by Cudd to approve the revenue and expense report. Second by Buchanan. Motion unanimously carried.
Other. No action was taken.
Adjourn. Motion was made by Garner to adjourn. Mayor Blodgett declared the meeting adjourned at 8:10 p.m.
Attest: Mayor C. Ralph Blodgett

3rd Place

Carla Beezley's dancers of Carla's Dance Studio received 3rd place in Dallas, January 24th, at the Dance American Contest. The dancers were Margie Evans, Jill McLain, Cacy Meil, and Cayla Eaton. They did a Jazz routine to missionary man.

Homemakers Club Met

Town and Country Extension Homemakers Club met January 20 in the Extension Homemakers Clubroom. Following a short business meeting conducted by Vice-President Pat Cudd, members and guests learned the art of making Fabric Baskets. Teresa Kirk shared her expertise in making Fabric Baskets through demonstrating the technique and showing several beautiful examples of the finished product. Members tried their hand at making the baskets under Mrs. Kirk's guidance. A gift of appreciation was presented to Delinda McLaughlin for serving as the president of Town & Country Club for two years. Members present were: Becky Bairley, Pat Cudd, Carma Dorton, Wanda Eakin, Paula Foster, Janie Knuselmann, Delinda McLaughlin, Lynna Renner, Michelle Scott, Kim Sherlock, Dixie Smith and Peggy Winegarner.



Ty Seagler

Women's Division of the Chamber of Commerce

The Women's Division of the Spearman Chamber of Commerce held its regular meeting at 12:00 on Wednesday January 21, 1987 at the Cattleman's. President, Helen Melton called the meeting to order with Judy Nelson giving the invocation. Minutes of the last meeting were read and approved. Treasurer, Karen Babitzke gave the treasurers report. Helen reported that 1987 dues are due. A deadline of February 18, 1987 was set for the dues to be paid. Dues are \$10.00 and should be given to Karen Babitzke as soon as possible. Guest for the meeting was Bill Pittman, President of the Chamber. Cindy Rice, Chairman of the Banquet decoration committee reported that the decorations were progressing very well. Cindy asked that all members meet at the High School cafeteria at 10:00 a.m. on Saturday February 7th, to help set up tables and to decorate. Cora Queener announced that United Express airlines has agreed to furnish a round trip for two to anywhere United Express flies, as a doorprize for the Chamber Banquet. Cora also reported that a tentative

date for the Follies has been set for March 27 & 28. She reported that the Follies are still in a planning stage and if anyone is interested or knows of anyone who is interested in helping direct the Follies, they need to contact Cindy Schnieder. The meeting was then turned over to Bill Pittman, President of the Chamber. Bill reported that the main goal for the Chamber for 1987 is to help promote business in Spearman. Bill advised of the different committee and the goals of each committees as to help businesses in Spearman. Being no further business, the meeting was adjourned. Members Present were: Helen Melton, Sharon Swan, Sheri Benton, Judy Nelson, Cora Queener, Norma Jean Mackie, Amelia Johnson, Verna Gail Keim, Karen Babitzke, Wanda Lewis, Arbeta Nobles, Felma Evans, Patti Schnell, Eddie Largent, Altha Townsend, Hazel Stumpf, Rita Curtis, Rita Weaver, Byrnic Callaway, Frankie Donnell, Pat Dear, Nancy Graves, Cindy Rice, Kari Schumann, Mae Wofford, and Muriel Boyd.



Sandra Griggs - Katriana Bratton and Tina Cater

We Want To Be Your "Complete Car Care Center!"

Whatever Your Automotive Needs, We Are Here To Serve You!

We will give a 10% discount on PARTS and LABOR in the Service Department for Cash or Preferred Customer Charges (Bill paid every 30 days). This excludes Texas Inspection Stickers and any "Specials" we are running.

SERVICE DEPT. **Ernie Vanderburg, Service Manager**

- ★ GM Trained Technicians
- ★ Inspection Stickers
- ★ Air Conditioning
- ★ Engine Diagnosis on gas or diesel engines
- ★ Transmission overhauls or replacement
- ★ Wrecker service
- ★ Front End Alignment
- ★ Electrical Troubleshooting
- ★ Gas or diesel engine overhauls or replacement
- ★ Tuneups
- ★ Free Service Loaners

PARTS DEPT. **Nita Bynum, Parts Manager**

- ★ Mr. Goodwrench replacement engines or transmissions with 12 month/ 12,000 miles warranty
- ★ Mr. Goodwrench gas shock absorbers with lifetime warranty to original owner.
- ★ Computerized parts ordering
- ★ Large parts inventory
- ★ Large windshield inventory
- ★ Large stock of sheet metal

BODY SHOP **Castulo Rosales, Body Shop Manager**

- ★ Wrecker service
- ★ Windshield Installation
- ★ MIG Welding
- ★ Complete "Classic" Restoration
- ★ Unitized body frame straightening equipment
- ★ Complete paint work
- ★ Free Service Loaners

WE APPRECIATE YOUR BUSINESS!

GM QUALITY SERVICE PARTS **GM**

HERBERT GM
SPEARMAN

Mr. Goodwrench **659-3721**

1987 Election Dates

Important Political Dates - 1987
January 19, 1987 - Municipal elections. First day to apply for a place on the ballot.

January 20, 1987 - Municipal, school and other political subdivision elections. Last date recommended to submit changes affecting voting to U.S. Justice Department for preclearance.

February 2, 1987 - Municipal elections. Recommended last day to order election supplies. Recommended last day to appoint presiding and alternate judges. **School elections.** Recommended last day to order election supplies.

February 3, 1987 - Municipal, school and other political subdivision elections. First day to accept applications for absentee ballots to be voted by mail (Sec. 84.007, V.T.C.A., Election Code).

February 16, 1987 - Municipal elections. Last day to post notice of ballot position drawing if drawing is to be conducted on February 19, 1987.

February 18, 1987 - Municipal, school and other political subdivision elections. Absentee voting clerk may begin mailing absentee ballots to applicants as soon as the ballots are ready on or after this date (Sec. 86.004, V.T.C.A., Election Code). Municipal elections. 5 p.m. - deadline to file application for a place on the ballot. Last date to order election.

Other political subdivision elections. Last day to order election, unless otherwise provided by law [Sec. 3.005, V.T.C.A., Election Code].

February 19, 1987 - Municipal elections. Recommended date to conduct ballot position drawing (Sec. 52.094, V.T.C.A., Election Code).

February 23, 1987 - Municipal, school and other political subdivision elections. Last day to notify election judges of their appointment if they were appointed, as recommended, on Feb. 2, 1987.

March 2, 1987 - School elections. (at least 72 hours before ballot position drawing) Last day to post notice of ballot position drawing if drawing is to be conducted on March 5, 1987.

March 4, 1987 - School elections. Midnight - deadline to file application for a place on the ballot.

March 5, 1987 - Municipal and school

elections, and elections ordered by county commissioners court. First day of period during which notice of election must be published. **School elections.** Recommended date to conduct ballot position drawing.

March 16, 1987 - (19th day before election day) Municipal, school and other political subdivision elections. Absentee voting by personal appearance begins (Sec. 85.001, V.T.C.A., Election Code). * Last day to post copy of notice of election on the bulletin board used for posting notices of meetings of the governing body of the political subdivision holding the election. **

*NOTE: Since the 20th day before election day falls on a Sunday, absentee voting begins on next working day.

**NOTE: Since the 21st day before election day falls on a Saturday, the deadline is extended to the next working day.

March 25, 1987 - Municipal and school elections, and elections ordered by county commissioners court. Last day of period for publication of notice of election.

March 27, 1987 - Municipal, school and other political subdivision elections. Last day to receive applications for absentee ballots to be voted by mail.

March 30, 1987 - [5th day before election day] * 5 p.m. - Deadline for opposed candidates and political committees to file second statement of contributions and expenditures.

*NOTE: Since the 7th day before election day falls on a Saturday, the deadline is the next regular business day.

March 31, 1987 - Municipal, school and other political subdivision elections. Last day to vote absentee by personal appearance.

April 4, 1987 - ELECTION DAY. Municipal, school, and other political subdivisions.

April 6, 1987 - Municipal, school and other political subdivision elections. Earliest date for official canvass of returns by governing authority of political subdivision.

April 10, 1987 - Municipal, school and other political subdivision elections. Last day for official canvass of returns by governing authority of political subdivision.



Holly Meyer



Anne Potts



Lance Sparks



Tasha Haight



Sally Holt - Cami Shapley

First State Bank is host



Back row [left to right]; Walter Scuddy - Farm Program Specialist; Lee Tunnell - District Director; Philip Madeley - Asst. District Director; Chris Anderson - County Supervisor,

Dalhart.

Front row [left to right]; Larry Goetze - Co. Supervisor; Perryton; Danny Wolf - Co. Supervisor; Wheeler; Phil Clayton - Co Supervisor - Dumas; Bob

Hopper - Chief Farm Program Specialist; John Salisbury - Asst. Co. Supervisor - Perryton; sitting in front, Clay Gibner - Chairman of the Board F S B.

First State Bank, Spearman, hosted the North Canadian Bankers Association on January 27, for a seminar presented by the Farmers' Home Administration on FmHA guaranteed

loan programs. Bob Hopper, FHA Chief of Farm Programs, from Temple, Texas, and Farm Specialist, Walter Scuddy were the program speakers. Representatives from 21

area banks along with FHA County Supervisors attended the informative meeting.

Back row (left to right); Walter Scuddy

Game of the year---- Better than the super bowl!

Spearman vs. Gruver

at Gruver Tuesday nite

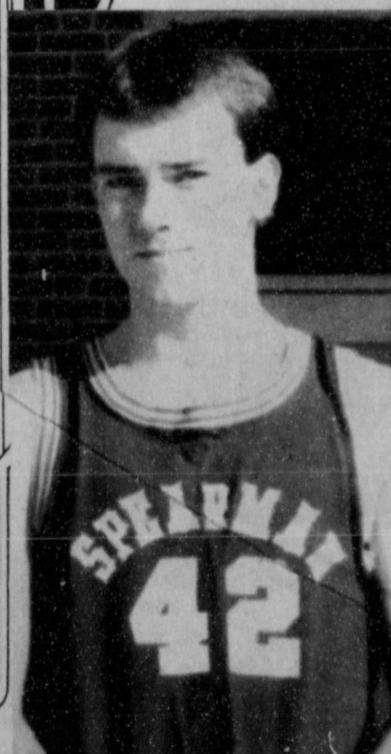

KEVIN NELSON



HEATHER MURRELL



KIM JENKINS



GINGER PEARSON



BRYAN CAISON



CHARLES ROPER

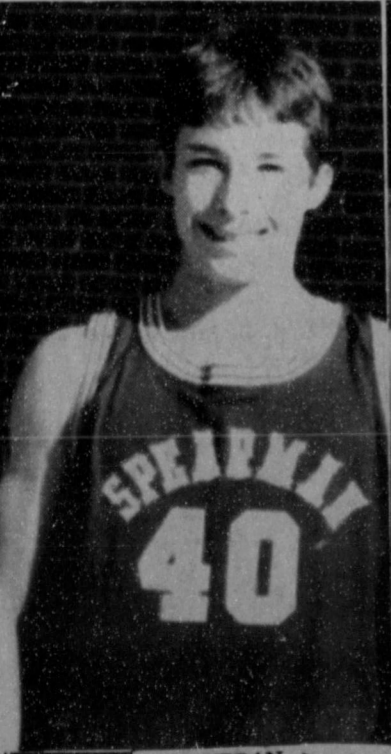

CARL URBAN



MONTE BECK



TIM WOOLLEY



JENNIFER YARRBROUGH



Perryton, Texas

Check with United Grocery during National Meat Week

UNITED
★ Supermarket ★



WE GIVE S&H GREEN STAMPS EVERYDAY
DOUBLE STAMPS ON WED. & SAT.
with purchase of \$2.50 or more, excluding cigarettes

	GROUND BEEF FAMILY PAK LB. .88		UNITED TRU TENDR OR USDA CHOICE SIRLOIN STEAK CENTER CUT LB. \$1.98		UNITED TRU TENDR T-BONE STEAK LB. \$2.98
	UNITED TRU TENDR OR USDA CHOICE ROUND STEAK CENTER CUT LB. \$1.68		UNITED TRU TENDR OR USDA CHOICE BONELESS SHOULDER ROAST LB. \$1.58		UNITED TRU TENDR OR USDA CHOICE BONELESS FAMILY STEAK LB. \$1.68
			UNITED TRU TENDR OR USDA CHOICE SWISS STEAK ROUND BONE CUT LB. \$1.78		UNITED TRU TENDR OR USDA CHOICE BONELESS RIBEYE STEAK LB. \$3.98
				LEAN STEAK FINGERS EXCELLENT FOR CHICKEN FRY LB. \$2.78	UNITED TRU TENDR RIB STEAK LB. \$1.98
UNITED TRU TENDR OR USDA CHOICE CHUCK ROAST BLADE CUT LB. \$1.18	UNITED TRU TENDR OR USDA CHOICE RUMP ROAST BONE IN LB. \$1.68	UNITED TRU TENDR OR USDA CHOICE PORTERHOUSE STEAK LB. \$3.18	UNITED TRU TENDR OR USDA CHOICE BONELESS ROUND STEAK LB. \$1.88	UNITED TRU TENDR OR USDA CHOICE RANCH STEAK 7-BONE CUT LB. \$1.48	UNITED TRU TENDR LEAN STEW MEAT LEAN CUBES OF BEEF LB. \$1.78

QUALITY MEATS

QUANTITY RIGHTS RESERVED

PRODUCE		U.S. #1 RUSSET POTATOES 5 LB. BAG .69		FRESH TEXAS YAMS LB. .39		CRISP GREEN BELL PEPPERS 4 FOR \$1
		SWEET HONEYDEW MELONS 2 LBS. \$1		WASHINGTON D'ANJOU PEARS LB. .69		WASHINGTON EXTRA FANCY RED DELICIOUS APPLES LARGE SIZE LB. .69
		WHITE NEW CROP ONIONS 2 LBS. \$1		FRESH GREEN CABBAGE 5 LBS. \$1		

NO SALES TO DEALERS

	UNITED ICE CREAM ASSORTED 1/2 GAL. \$1.49		MRS. PAULS BATTER DIPPED FILLETS 24 OZ. \$2.89		GREEN GIANT CORN ON THE COB REG. OR CRISPY 4 EAR .89
			STILLWELL BREADED OKRA 24 OZ. \$1.19		
			SARA LEE PECAN COFFEE CAKE 11.25 OZ. \$2.39		
			BUDGET GOURMET SLIMLINE ASSORTED \$1.39		

FROZEN