

The Hansford Plainsman

VOLUME 8, NO. 6

THE HANSFORD PLAINSMAN, SPEARMAN, TEXAS 79081

SUNDAY, DECEMBER 5, 1976



Bob Klensdorf, territory manager for John Deere, presents Gene Cudd of Spearman with a plaque for holding a 40-dealer John Deere combine school, in Spearman this summer. Mr. Cudd is very active in local and civic affairs in Spearman and Gruver.

Teams play today

Raymie Porter had his best day of the year at Sunray Friday scoring some 17 points and getting as many rebounds for the Lynx. Reid scored 16 points and played his usual speedy and brilliant game as

the Lynx won against Texline 71-66 in a high-scoring affair. The win propelled the Lynx into the consolation finals Sat. afternoon at 2:30 in Sunray. The Lynxettes were upset by Stratford 50-49 and will play

after the boys game today at 4:00 p.m. in Sunray.

In other sports, the 7th and 8th grade teams are in Canadian and the 9th grade girls are in the finals at Guymon tonight, 6 p.m. The freshmen girls are the only unbeaten team in high school but coaches fear the Wolves, who the Freshmen meet tonight in the finals at Guymon, will be hard to defeat.

Spearman A Boys				
Name	FG	FT	F	PTS
Reid	7	2	3	16
Newton	3	1	4	7
Cunningham	0	3	2	3
Jones	3	0	2	3
Steele	2	0	3	4
Porter	8	1	5	17
Friemel	2	0	3	4
Martin	0	2	4	2
Sherwood	2	0	4	4
Bodey	2	3	4	7
Tl. Pt.	28	13	39	71

Texline made 30 free throws.

Last Swine Flu Clinic Set

A Swine Flu vaccine clinic will be conducted Monday, December 13th, from 7:00 to 9:00 p.m. in the Catholic Parish Hall, 907 S. Roland in Spearman.

The clinic is for EVERYONE over 18 and there is no charge.

The Rotary Club of Spearman will assist anyone needing a ride to and from the clinic. Call 2166 during the hours of the clinic.

This will probably be the final clinic before the flu season begins. It takes about one month to build up an immunity and flu becomes prevalent in the Midwest in January.

Introducing The Lynxettes



Carla Harper

This senior at S.H.S. is an outstanding basketball player. The daughter of Mr. and Mrs. Carol Harper has proven in her career already that she can play with the "best of them." Having already captured all-district honors in two previous years, she looks forward to many more honors this season. Carla stands just a shade over 5'7" but plays much taller in the games. She averaged around twenty-one points per game last year and led the team in free throws and offensive rebounds. She is an excellent defensive player and one who makes things happen because of her quickness and tenacity. She will be the floor leader for the Lynxettes this year and with her love for the game, her loyalty, her intelligence, her desire to excel, and her willingness to work should lead the team to many victories this season.

Carla not only is an outstanding basketball player but has been twice medalist at the regional U.I.L. golf meets. She also qualified for the regional meet in the hurdles in her first attempt at track last year.



Debbie Greene

Only a sophomore and has already been selected all-district basketball player and qualified to the state track meet. What is left for her to accomplish? Probably many more honors will be hers before her high school days have passed. Debbie is the daughter of Mr. and Mrs. Jimmie Greene. She is 5'8½" tall with great jumping ability and good quickness which enabled her to be the leading rebounder on the Lynx-ette team last season even though she didn't break into the starting line-up until after the Christmas holidays.

Debbie's physical ability, her willingness to work, her desire to excel and her ability to take coaching will someday cause us to almost forget some of the greats who have played at S.H.S.

Besides basketball interests, Debbie is a terrific track girl—state qualifier in the long jump, a member of the high school choir and a talented piano player. Watch for great things from Debbie Greene.

Important Notice To All Small Fry

Santa Claus of North Pole, a subscriber to this newspaper, has requested that all mail addressed to him be sent to the Spearman Reporter, Box 458, Spearman, Texas, and then be forwarded to him.

He is confident that the weather will be perfect for his annual trek to Spearman and vicinity come Christmas time and is most anxious to hear from all of his little friends in the area before he departs from the North Pole with his sleigh full of gifts so that he will have just the right one for the right person!

Spearman 4-H Swine Feeders Meet Set

A short meeting of all 4-H Swine project feeders has been scheduled for Wednesday, December 8, 1976, beginning at 4:00 p.m. in the basement of the County Courthouse. Purpose of the meeting is to find out where swine projects are located, discuss rations and other pertinent information.

Senior Citizens Holiday Activities

Golden Spread Center Board will meet Tuesday, Dec. 7 at 6:00 p.m. at the First State Bank.

Home Demonstration Clubs and Council will entertain all Senior Citizens in a Time For Fun Christmas Party on Thursday, December 9, at 7:00 p.m. at the Home Demonstration Clubroom. Anyone needing transportation may call 3495, 2478, 2246, 2059, 2462, 2880, 3429, 2863, 2732, 2231, 3688.

Spearman Music Club will be presenting a Christmas program at the First United Methodist Church on Monday, December 13 at 7:30 p.m. All senior citizens who would like to attend and need transportation may call any of the above numbers.

Presbyterian children will be caroling at the homes of senior citizens on Wednesday, December 15. Any senior citizen who would like the children to stop at their home should call 3557 or 2059.

Baker & Taylor Women will entertain the Golden Spread Club in a pot luck Christmas dinner at the Home Demonstration Clubroom on Thursday, December 16, at 6:00 p.m. The Spearman Music Club is going to sing Christmas music for the early part of the evening. People needing transportation may call any of the above numbers.

All of these activities are open to all citizens who are 55 years of age or older, without discrimination as to race, creed, economic condition, sex or ethnic background.

Eunice Richards Rites Pending

Mrs. Eunice M. Richards, 72, died December 1 in Hansford Hospital.

Services are pending with Boxwell Brothers Funeral Home.

Mrs. Richards had lived in Spearman since 1971, moving here from Chicago. She was born in Craig, Neb. She was a retired nurse and a Catholic. Survivors include one brother, Peter Entekin of Alta Loma; and one sister, Mrs. Vera Locke, of Spearman.

MARKETS

WHEAT	\$2.34
CORN	\$2.17
MILO	\$3.40



Shelly Rigdon and Johnny Antalek, display a pretty cake, at the Fireman's family banquet, held in Spearman last week! These two pretty children, typify the importance of fireman to our community!

Clinic Opens

Monday was a red letter day in Gruver town with the Gruver Clinic opening its doors for the first time in over ten years. Primarily for healing the sick, not all is misery and sickness and aiding the wounded, the Clinic also has other facets—one of which is the delightful anticipation of new arrivals in this world. Dr. Thu welcomed new patient, Mrs. Steve Gilman. Monday afternoon at Mackie Wood, R.N. assists in one of the sparkling clean and

attractively draped examining rooms at the clinic.

Many hours of work has gone toward making the Clinic most attractive as well as most useful. Mrs. Tubba Hays (former Gruver resident) is the congenial receptionist who holds fourth behind the recently constructed office counter in the lobby. Much work is still to be done but what a great day for Gruver and everyone in this area when our Gruver Clinic once again came out from behind "closed doors" to be a landmark of hope and healing for our entire community.

Clinic hours are 9:00 to 12:00 and 1:00 to 5:00 P.M., Monday through Friday.

Operation Christmas Greeting

Once again the members of the Hansford Hospital Auxiliary are asking you to let them send your Christmas greetings to your friends while you send the money you would have spent on cards to them to use in projects of furnishing equipment for Hansford Hospital.

For the past three years the Auxiliary has sponsored this project.

Watch for future information in this paper on what has been furnished and what we plan to do.

Send your donation to: Helen Etter, Box 1045, Spearman, Texas or Ruth Crawford, Box 399, Gruver, Texas. List

your names the way you wish them to appear in the paper and your greetings will be published each week in the Spearman and Gruver papers.

Hospital News

Patients in Hansford Hospital are Ollie Harbour, Reba Jones, Charles Zschiesche, Rhonda Burress and daughter, Deanna Kenney, S. J. Hall, and Jeremy Marshall.

Dismissed were Barbara Kennell, Donna Williams and son, James Kenney, Everett Rosenbaum, Debbie Deeds, Sammy Hall, Maynor Stockstill, Annie McGary, Edna Richardson, Bill Jones, A. N. Weant, and Reba Jones.

Hot Check Seminar

A hot check seminar will be at 7 p.m. December 14 in the Hansford County Courthouse district courtroom for the benefit of local merchants and others who have recently lost money on worthless checks.

Jerry Ingram of the Potter County sheriff's office will be the main speaker. Slides will also be shown.

Hansford County Sheriff R. L. McFarlin said he now has 55 warrants to be served in worthless check cases and is expecting additional warrants for the offense this week.

Savings Bonds Sales Noted

September sales of Series E and H United States Savings Bonds in Hansford County were reported by County Bond Chairman, C. A. Gibner. Sales for the nine-month period totaled \$63,455.00 for 71 percent of the 1976 sales goal of \$90,000.

Texas sales during the month amounted to \$21,049,995, while sales for the first nine months of 1976 totaled \$198,746,369 with 73 percent of the yearly sales goal of \$272.4 million achieved.

Spearman teams will host the Darrouzette Longhorns at the local gym Tuesday! Many of the Longhorn fans think that the Darrouzette boys will win state this year---

The Gruver Greyhounds will play in the Civic Center today, Saturday - 5:15 p. m. they will meet the Clayton Yellowjackets

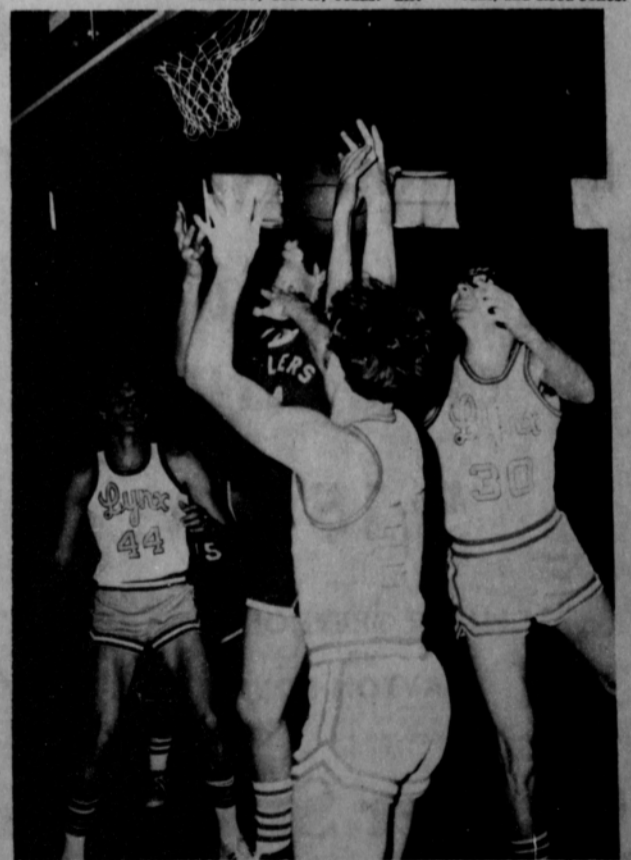

The Spearman Lynx will clash with Follett at 2:30 this afternoon (Saturday) in the Sunray tournament. The Spearman girls will play at 4 p. m., following the Lynx-Follett clash.

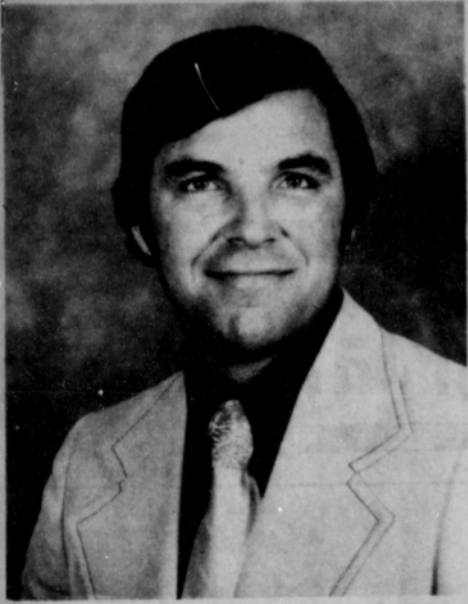

Missionary To Be Guest Speaker

The Rev. Ralph Hagemeier, an Assemblies of God missionary to Tanzania, East Africa, will be guest speaker Dec. 8, 9, 10 at 7:30 P.M. at the First Assembly of God, 401 N. Bernice, the Reverend David Nuckels, pastor, has announced.

Mr. Hagemeier, his wife Shirley, and their two daughters were active in Bible School work, literature distribution, evangelism, the establishing of churches, and youth and ladies work during their past two years of missionary service in Tanzania. Mr. Hagemeier also served as field fellowship chairman. One highlight of the Hagemeiers' past term was the obtaining of a plot of ground (24.7 acres) for the building of a Church Training Center after 6 young years of seeking approval. When returning next year they will be building this Bible training center to serve all the departments of the Church in Tanzania. Mr.

and Mrs. Hagemeier are graduates of Southwestern Assemblies of God College, Waxahachie, Texas. Prior to receiving missionary appointment they did pastoral work in West Columbia and Anton, Texas.

Pastor Nuckels invites the public to attend.

United Presbyterian Church News

Sunday, December 5, is the Second Sunday in Advent. Our Sunday Church School meets at 9:45 a.m. with provision made for everyone from the babies in the babyfold to the oldest adult. Come and receive the inspiration of studying God's Word with a group of your peers.

"The Preacher in the Desert" will be the subject of Pastor Ed Freeman's children's sermon and "The Per-



Artist of the month is Mrs. Bob Farr

Mrs. Bob Farr of Spearman is the artist of the month and will display her beautiful paintings in the Hansford Library the month of December. Mrs. Farr's paintings are in oil, and her favorite color is orange!

She will have 8 paintings on display at the library this month, and they include an old wagon, flowers and butterflies and several landscape scenes. The flowers and butterfly painting was done from stationery that they received their

last letter on from a dear relative and is a very beautiful and prize painting.

Mrs. Farr has been painting three years and studies under Mrs. Margaret Womble. Actually, Mrs. Farr stated that she has been interested in painting all of her life!

ishableness of Earthly Pomp" will be the subject of his adult sermon at the service for the public worship of God at 11:00 a.m. The sacrament of the Lord's Supper will be observed.

Pastor Ed Freeman will be the hospital chaplain at Hansford County Hospital December 5-11. He will also have the Daily Devotions program on KBMF-FM December 6-10 at 10:30 a.m.

Ed and Betty Freeman will lead a Christmas program, "And Mary Pondered" at the Christmas meeting of Presbyterian Women on Wednesday

December 8 at 9:30 a.m. at the home of Mrs. Max Baggerly, 704 Gibner Dr. All ladies are invited. There will be a gift exchange.

"The Proposed Book of Confessions" study books have arrived and may be picked up at the church. Chapter Two of "A Declaration of Faith" will be studied on Wednesday, December 8 at 7:30 p.m.

The choir will practice Wednesday, December 8 at 8:30 p.m.

Friday, December 10, is Human Rights Day. Everyone, without discrimi-

nation as to sex, race, age, economic condition, is welcome to all of these services and activities. The door into the Presbyterian Church is as wide as the door of heaven.

Bowling News

TUESDAY NIGHT MIXED LEAGUE 11-23-76

	Won	Lost
Spearman Auto	35	9
Hi Plains	26	18
Lyon Ins.	25	19
John's Hairstyles	24	20
H & H Water Well	22	22
Cates Men's Wear	15	29
Ralston-Scribner	15	29
Bunkhouse	14	30

High Team Series

John's Hairstyles	2249
Spearman Auto	2206
Hi Plains	2165

High Men's Series

Tommy Reger	583
P. A. Lyon	549
Charlie Greenwood	546

High Women's Series

Shirley Greenwood	549
Nita King	506
Rita Reed	444

High Team Game

Hi Plains	768
Spearman Auto	759
Cates Men's Wear	758

High Men's Game

Charlie Greenwood	222
Tommy Reger	212
Thomas Reed	208

High Women's Game

Shirley Greenwood	200
Shirley Greenwood	195
Nita King	176

WED. MORNING GLORIES 12-1-76

	Won	Lost
Rexall Drug	38	10
First State Bank	35	13
H & H Water Well	27	21
York Electric	25 1/2	22 1/2
Whites Auto	24	24
Wrights Diner	18 1/2	29 1/2
Hansford Parts	14	34
Gordons Drug	10	38

High Team Series

First State Bank	1300
Hansford Parts	1282
Rexall Drug	1273

High Ind. Series

Millie Crag	501
Linda Beeson	487
Gloria Kingham	459

High Team Game

First State Bank	490
Hansford Parts	463
Whites Auto	443

High Ind. Game

Linda Beeson	205
Millie Crag	186
Debbie Crouch	169

GO GREYHOUNDS

Basketball

- SATURDAY -

December 4, 1976

AMARILLO
CIVIC CENTER

5:15 P.M.

GRUVER GREYHOUNDS
vs.
CLAYTON BOYS

Gruver State Bank

Phone 733-5061
Gruver, Texas

"The most Bank for your money"

FDIC



FRESH FROM NATURE



We have the gift you need to give:
• Food Supplements
• Beauty Aids
• Cleaning Products
THINK GOOD HEALTH
see or call
Dorothymae Groves
14 So. Haney
Spearman, Texas
806-659-3027

DRIVERS WANTED

The Permian Corporation

To haul crude oil and crude oil products in the Spearman area. Excellent pay and benefits. Free medical and hospitalization, safe driving pay, paid vacation, paid holidays, free uniform program, profit sharing plan, good advancement opportunities, sick pay, life insurance, free retirement. An equal opportunity employer.

If you have applied in the past, please re-submit.

CALL 659-2571
OR COME BY OFFICE
ON HIGHWAY 207, SPEARMAN

Put your money where it builds,

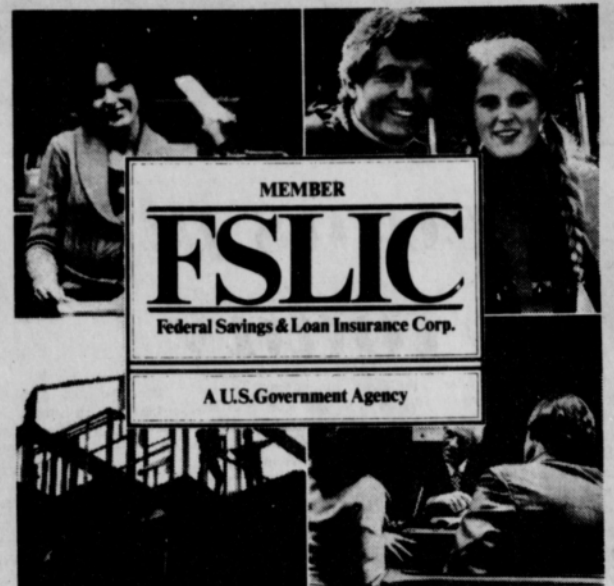

We could say, put your money where it grows. It would also be just as true. However, the idea we would like to leave with you is that your money does even more than grow in one of our savings accounts.

The dollars you deposit are used right here in our community to build new homes, and churches, and shopping centers and low cost multiple dwellings. Not only does this supply needed housing and facilities for all of us, but it also creates jobs. Jobs for the carpenters and plumbers and bricklayers who build the homes, and also for the people who supply carpeting and furniture and landscaping and hundreds of other things. The list is endless.

So do something good for yourself and for our community. See us about opening a savings account today.



Interstate Savings & Loan Association

Member Federal Savings and Loan Insurance Corporation
Member Savings and Loan Foundation, Inc.
SPEARMAN, TEXAS

SANTA SPECIALS

Cobra 85 Mobile-Base STATION

- Built-in Dynabost circuitry and automatic noise limiter • Adjustable Squelch
- Illuminated Power/S meter
- External speaker jack
- 100% modulation

REG. \$189.95

We will be open all day on Saturdays til Christmas.

\$ 98⁸⁸

EARL'S T.V. 106 E. KENNETH SPEARMAN

WANT ADS

Boxwell Bros.
Funeral Home and Flower Shop
Day - Night Phone 659-2212
Spearman, Texas

O. J. ROOK
Phone 274-4968
PAINTING - INDUSTRIAL RESIDENTIAL
FREE ESTIMATES
ACOUSTICAL CEILINGS
CARS AND TRUCKS

YOUR LOCAL USED COW DEALER: SPEARMAN BI-PRODUCTS. Seven days a week dead stock removal. Please call as soon as possible. 659-3544.
8-rtm

Hansford Lodge
1040
A.F.&A.M.
W.M. George Young
Sec. Cecil Biggers
2nd & 4th Mondays

SERVICES
Hansford County Planned Parenthood
26 S. Haney
659-2483
Spearman
Mon.-Fri.
8 a.m. to 12 noon
30S-rtm

Buy Shaklee Products wholesale.
See Dorothy or Leslie Groves
14 S. Haney
659-3027
1-8tc

KIRBY SALES & SERVICE of Spearman, 912 S. Bernice. 659-2797.
30-rtm

GRADER, Dozier, and Drag Line Work. Call Lee Roy Mitchell, Gruver, 733-2384.
28-rtm

FREE Shaklee facial. Call Leslie Groves, 659-3027.
52-8tc

NEED MARY KAY COSMETICS. Call 2751 after 5:00 p.m.
30S-rtm

FOR SAND FREE DOMESTIC WELLS call W. V. Block, 935-4088 at nights, Dumas.
24-rtm

Portable Disc Rolling. Henry Ballard, phone 935-5229. Dumas, Texas.
15-7tp

IS ALCOHOL A PROBLEM IN YOUR FAMILY? AL-ANON FOR FAMILIES OF PROBLEM DRINKERS.
In this fellowship you can:
..Meet others who share your problem.
..Learn about alcoholism as an illness.
..Encourage the alcoholic to seek help.
..Replace despair with hope.
..Improve the family atmosphere.
..Rebuild your self-confidence.
For further information: CALL 659-2306 44S-rtm

GENERAL PLUMBING
Phone 733-2912
Gruver
Call Collect
Steve Phillips
"Licensed"
10 Years Experience

NEW STEAM RINSE & VAC rug and upholstery shampooers for rent. Call 2141 or 3437. 51S-rtm

Custom Water Hauling and Custom Farming. Call 659-3475. Jack Kemper. 52-rtm

Easy Cleaning the ELECTROLUX Way & Supplies
311 So. Dressen
Spearman, Texas
Phone 659-3630
Donald W. Hanson
52S-rtm

Water pills and laxatives may deplete your body's essential Potassium--ask for K Forte. Spearman Pharmacy.
35-2tc
"Grapefruit Pill" with Diadax plan more convenient than grapefruits--eat satisfying meals and lose weight. Spearman Pharmacy.
35-2tc

Real Estate FOR SALE
Medallion home for sale by owner. Beautiful well-built brick home, low perimeter heat and cool, full functional basement with outside access. Masonry fence with redwood trim. New carpet throughout. 800 S. Towns. end. Call 659-2129 for appointment.
51S-rtm

FOR SALE: Vacant 100 ft. lot on Gruver highway in Crawford Addition. Emmett R. Sanders, Realtor, 659-2516, nights 659-2601.
44-rtm

FOR SALE: 3 bedroom, 2 bath, brick den fireplace, living room carpeted, electric range/oven, dishwasher, central air/heat, storage shed. After 4:00. 659-3664.
3-rtm

FOR SALE: 100 ft. Crawford Addition lot on the Spearman-Gruver Highway, utilities in, includes small office building, priced for quick sale. Emmett R. Sanders, Realtor, 659-2516, nights 659-2601.
35S-rtm

FOR SALE: 3 bedroom stucco house, 2 baths, den, double garage. 2 bedroom mobile home included in deal. Emmett R. Sanders, Realtor, 659-2516, nights 659-2601.
40-rtm

FOR SALE: 3 bedroom brick home, 1 1/2 bath, carpet throughout, built-in range, attached garage. On 2 lots, 1 lot plumbed for trailer parking. Phone 659-3667 till 7 p.m., then phone 659-3633.
52-rtm

ED WHEELER REAL ESTATE
Homes - Farms
Commercial
659-2613 Days
659-2951 Nights

Beautiful 3 bedroom brick, 1 and 3/4 baths, den, fireplace, carpets, drapes, built-ins, etc. An exceptionally nice house. Near High School.

Large lot with nice two bedroom home in front, nice one bedroom house in the back. Double garage with efficiency in the rear. One year rental on one bedroom house paid at time of sale.

3 bedroom, 1-3/4 bath, corner lot, nice yard, 2 blocks from high school, a home one would be proud to own.

3 bedroom, single bath, carpet, fenced yard, corner lot, 801 Dressen.

FOR SALE: Brick office building, central heat and air, large lot, plenty of parking, ideal for doctor's clinic, located just west of hospital at 7th & Roland, Emmett R. Sanders, Realtor, 659-2516, nights 659-2601.
29-rtm

FOR SALE: See this home with 3 bedrooms, 2 baths, living room, dining room, kitchen with built-in cabinets, den and office or workshop. Nice carpet and panelling. For the family needing lots of room at an affordable price. Emmett R. Sanders, Realtor, 659-2516, nights 659-2601.
38S-rtm

FOR SALE: 3 bedroom house, plus large basement, has nice fruit trees on 100 ft. lot, plenty of space for low-budget living. Emmett R. Sanders, Realtor, 659-2516, nights 659-2601.
36S-rtm

FOR RENT

FOR RENT: VA approved trailer space. 659-3000 after 5:00.
39S-rtm

LBL Trailer Spaces: \$40 monthly. 50' x 150' Lots. Trailers also for rent. Call Manager, 659-2617.
40-rtm-T only

FOR RENT: 2 bedroom trailer house. \$165 per month. Call 659-3061.
3-2tc

FOR RENT: Furnished apartments, 659-2811.
3-5tp

FOR RENT: Semi-private trailer space. 119 S. Snider, 659-2039.
2-8tc

Miscellaneous FOR SALE

FOR SALE: 12,750 ft. of five-inch and 9830 ft. of eight-inch irrigation pipe, .064" wall with 166 Rainbird No. 30 sprinklers on 12-inch risers, and miscellaneous 5-inch and 8-inch fittings. Pipe is located at Hardesty, Okla. For more information, call Guy H. James Construction Co., T. E. Lingo, 405/528-7585.
35-2tc

FOR SALE: 1974 Delta 88 Royale, 24,000 miles, clean, good condition. 733-2073 after 5.
3-4tc

1973 Ford Maverick, 2 dr, 302 V-8, a/c and carpet. Ideal school car.
2-6tp

FOR SALE: GZ 145 Waukasha Motor, used, about a year after being rebuilt. 659-3645.
2-rtm

FOR SALE: Tropical Fish and supplies. 208 North Snider.
1S-5tc

Reduce Safe & Fast with GoBese capsules & E-Vap "water pills" Spearman Drug.
1-8tp

FOR SALE: 2 good used hair dryers. Call 2813.
1-rtm

Dressed quail 1-75. 659-2309.
2-6tp

Turquoise jewelry for sale. Nice selection, Mae Hargis, 659-2317.
1-rtm

USED EQUIPMENT
1975 Model F 1466 w/factory cab, AC & heater, TA, 3 pt, dual hydraulic valves; dual speed PTO; auxiliary saddle fuel tank; 1,251 actual hours, excellent condition.

1974 Model F 1466 w/factory cab, AC & heater, TA, 3 pt, dual speed PTO, dual hydraulic valves, 1,733 hours, excellent condition.

1972 Model F 1466 w/factory cab, AC & heater, TA, 3 pt, dual speed PTO, dual auxiliary valves, 1,545 actual hours, excellent condition.
KING EQUIPMENT CO., your IHC Dealer, Stratford, Tex. Phone 806/396-2221.
52S-8tc

FOR SALE: 1972 Yamaha. 659-2367.
2S-4tc

Business Opportunities
FOR SALE: Spearman Car Wash for health reasons. Call 733-2655.
42S-rtm

WANTED

WANTED: Used furniture, 659-2811.
3-2tp

For nighttime and holiday babysitting, call 659-2067.
3-2tc

WANTED: Nice, clean house to rent. 659-3808 after 5.
3S-2tp

WANTED: Part-time job for male, any hours, Spearman area. 659-3647.
3-2tp

WANTED: Farmhand, call 3374 or come by 1108 S. Bernice.
3S-rtm

WANTED: Young, attractive woman, age 20 to 25 to work part-time at service station. Apply at Texaco Service Station.
2S-4tc

Beauty Operators Wanted: Commission or booth rental. Evenlyn's Beauty Salon, 659-2813.
41-rtm

TEXAS REFINERY CORP. offers PLENTY OF MONEY plus cash bonuses, fringe benefits to mature individual in Spearman area. Regardless of experience, airmail A. T. Pate, Pres., Texas Refinery Corp., Box 711, Fort Worth, Texas 76101
3S-2tc

FOUND

FOUND: Female boxer puppy, no collar. 1009 Dresden, 659-2067.
3S-1tc

LEGAL NOTICE

A public hearing will be held on the budget for Hansford County for the calendar year 1976 on December 13 at 10 a.m. at the regular Commissioners Court meeting.
s/ Johnnie Lee
County Judge
3-1tc

NOTICE TO BIDDERS

Hansford County Commissioners Court will take bids on three (3) cars for the purpose of police use by Hansford County Sheriff's Office. All bids must include the following:
4 Door Sedan
116" Wheel Base
400-4 Barrel Engine
Automatic Transmission
AM-FM Radio
Air Conditioning
Electric Rear Window Defogger
H.D. Chassis and Components
Front and Rear Stabilizer Bars
Front Bumper Guards
Body Side Molding
80 amp. Alt.
H.D. Cooling
Tint Glass
Full Instrument Cluster
Rear Axle Ratio of at Least 3.23, no more than 3.08
Radial Tires
Power Steering
Power Disc Brakes
Full Rubber Floor Mats - Front and Rear
Blue Cloth Interior
Silver in Color
All bids must be received no later than December 13. All bids must be sealed and will be opened on this date. The purchase of these units will be at the discretion of the Hansford County Commissioners as to the lowest and best qualified bid.
3S-2tc

Card of Thanks

The Spearman Chamber of Commerce and the Retail Merchants committee would like to thank Roy Bulls and Baker & Taylor Drilling Company for supplying personnel to repair and paint Santaland in Downtown Spearman.

The first movie that actually told a story was "The Great Train Robbery," made in 1903.

DECEMBER						
S	M	T	W	T	F	S
		1	2	3	4	
5	6	7	8	9	10	11
12	13	14	15	16	17	18
19	20	21	22	23	24	25
26	27	28	29	30	31	

Calendar of Events

MONDAY, DECEMBER 6
K.I.D.S. Wrestling (Charles Littlejohn, Jim Ivey - 7 p.m.) - Community Building
K.I.D.S. Boxing (John Sutterfield, R. L. McFarlin - 5 p.m.) - Community Building
Junior Troop #76 - Girl Scout House
Chapter #721, O.E.S. - Hansford Lodge Hall
Spearman Rotary Club - Martin's Steak Garden
Dahlia Flower Club Christmas Luncheon - Home of Mrs. Gary Evans
Sacred Heart Women's Guild - Sacred Heart Parish Hall
Spearman Study Club - Home of Mrs. Charles Beck (421 S. Haney)

TUESDAY, DECEMBER 7
K.I.D.S. Girls Basketball (Grades Kindergarten, 1st, 2nd - Judy Everson, Carol Stumpf - 3:30-4:30) - Community Building
K.I.D.S. Girls Basketball (Grades 3, 4, 5, & 6 - Judy Everson, Carol Stumpf - 4:30-5:30) - Community Building
K.I.D.S. Wrestling (Charles Littlejohn, Jim Ivey - 7 p.m.) - Community Building
K.I.D.S. Boxing (John Sutterfield, R. L. McFarlin - 5 p.m.) - Community Building
Brownie Troop #42 - Girl Scout House
Jaycees - Community Building
Lions Club - Martin's Steak Garden
Baker & Taylor Women's Association - Home of Mrs. K. C. Loftin
Spearman Ministerial Alliance Ladies' Night - Martin's Steak Garden
Old Hansford Home Demonstration Club - Coffee (9:30 a.m.) - Home of Mrs. B. A. Byers
Old Hansford Home Demonstration Club - Supper (6:30 p.m.) - Home Demonstration Town & Country Home Demonstration Club - Home of Mrs. Charles Beck (421 S. Haney)

WEDNESDAY, DECEMBER 8
Library Board - Library Board Room
Brownie Troop #101 - Girl Scout House
Mary Martha Circle of the U.M.W. - First United Methodist Church
Baptist Women Study Group - Home of Altha Groves
Baptist Young Women - Home of Mrs. Curtis Beasley
Gladiola Flower Club Christmas Party - Home of Mrs. Lloyd Buzzard
Spearman Presbyterian Women - First Presbyterian Church
Susannah Wesley Circle of the U.M.W. - First United Methodist Church
Pheleo Circle - First Christian Church
K.I.D.S. Wrestling (Charles Littlejohn, Jim Ivey - 7 p.m.) - Community Building
K.I.D.S. Boxing (John Sutterfield, R. L. McFarlin - 5 p.m.) - Community Building

THURSDAY, DECEMBER 9
Senior Citizens Christmas Party - Home Demonstration Club Room
Junior Troop #65 - Girl Scout House
Twentieth Century Club - Home of Mrs. John Brown
Rho Rho Sorority - Home of Mrs. Charles Shieldknight
Xi Zeta Upsilon - Home of Mrs. Bill Strawn
Rebekah Lodge #290 - I.O.O.F. Lodge Hall
K.I.D.S. Girls Basketball (Grades Kindergarten, 1, 2 - Carol Stumpf, Judy Everson - 3:30-4:30 p.m.) - Community Building
K.I.D.S. Girls Basketball (Grades 3, 4, 5, & 6 - Carol Stumpf, Judy Everson - 4:30-5:30 p.m.) - Community Building

The Hansford Plainsman

SPEARMAN, TEXAS 79081
213 Main Box 458 659-3434
Published Weekly at 213 Main Street
Spearman, Texas 79081

Owner-Publisher.....William M. Miller
Second Class Postage paid at Spearman, Texas, 79081

Any erroneous reflection upon the character of any person or firm appearing in these columns will be gladly and promptly corrected upon being brought to the attention of the management.

SUBSCRIPTION RATE: Hansford, adjoining counties, combination with the Spearman Reporter, \$10.92, Tax included.
Other points, \$15.12, Tax included.

MEMBER TEXAS PRESS ASSOCIATION

FRIDAY, DECEMBER 10
Junior Troop #120 - Girl Scout House
Arts & Crafts Guild
K.I.D.S. Wrestling (Charles Littlejohn, Jim Ivey - 7 p.m.) - Community Building

SATURDAY, DECEMBER 11
Girl Scout Christmas Banquet - High School Cafeteria



Orange Pekoe tea refers only to the size of the leaf, not to color or variety of tea.

Associate Wanted For Well-known Auction Firm....

good commission.... part time or full time

Quinton Jenkins
THE AUCTIONEER
3rd. & Polk - 236 Amarillo Building
Amarillo, Texas 79101

PH. 806 372-6541 A SOUTHERNER

Help yourself to a fabulous new figure

just as our
Mrs. J. E. Brownlee & Mrs. Jerry Farney
from Perryton
have done....

Mrs. J.E. Brownlee

Mrs. Jerry Farney

Pat Walker's
514 S. MAIN * Figure Perfection Int'l * PERRYTON, TEXAS
8 a.m. till 7 p.m. Monday thru Friday - 9 a.m. till 12 Noon Saturday

* Dial 435-8423

to set the appointment for your complimentary treatment and figure analysis. This discount applicable only through Friday of this week.

CHRISTMAS Specials

The place to buy that perfect gift for Mrs. Santa or her little helpers. A complete line of Ladies and Children's wear....

Lil' Lynx Shoppe

GIFTS For Him

Men's **Leisure Suits**

Buy Jackets
Get Pants FREE

Cates Men & Boys Wear

GIFTS to please the entire... FAMILY

Pre-Finished **Paneling**

Molding to Match

White House Lumber Co.

Santa's SPECIALS Ladies

Coats 20% OFF

One Week - Dec. 6-11

REGISTER FOR OUR 24" AMERICAN TOURISTER LUGGAGE TO BE GIVEN AWAY - DEC. 22ND

Massad's



MIAMI INVITATIONAL TOURNAMENT
DECEMBER 9, 10, 11, 1976

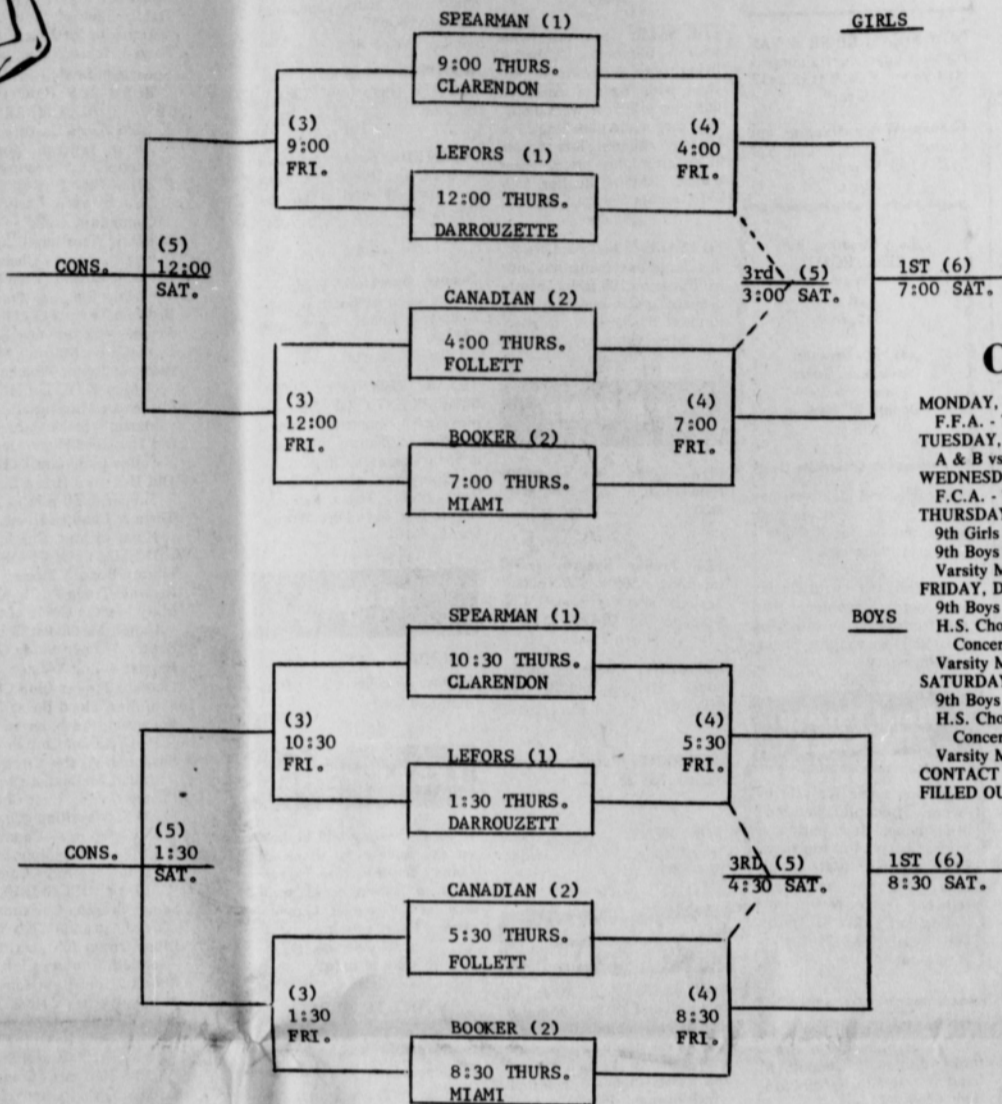

School Calendar

MONDAY, DECEMBER 6
F.F.A. - 7:30
TUESDAY, DECEMBER 7
A & B vs. Darrouzett - Here - 4:00 p.m.
WEDNESDAY, DECEMBER 8
F.C.A. - 7:40 a.m.
THURSDAY, DECEMBER 9
9th Girls at Dumas - 6:00
9th Boys - Here
Varsity Miami Tournament
FRIDAY, DECEMBER 10
9th Boys - Boys Ranch Tournament
H.S. Choir All-Region Rehearsals and Concert - Amarillo
Varsity Miami Tournament
SATURDAY, DECEMBER 11
9th Boys - Boys Ranch Tournament
H.S. Choir All-Region Rehearsals and Concert - Amarillo
Varsity Miami Tournament
CONTACT HOURS REGISTERS WILL BE FILLED OUT THIS WEEK.



Top teams will be visitors, and wear dark
Bottom teams will be home, and wear light
Practice balls will be furnished

6 Sessions
Thurs. --1, 2
Fri. --3, 4
Sat. --5, 6

Dec. 7	Darrouzett	B Girls & Boys	H	4:00
Dec. 9	Dumas	A Girls & Boys	T	4:00
Dec. 9	Dumas	7th, 8th, 9th Girls	H	4:00
Dec. 9, 10, 11	Miami Tournament	7th, 8th, 9th Boys	H	4:00
Dec. 10, 11	Boys Ranch Tournament	A Girls & A Boys		
Dec. 13	Canadian	9th Boys		
Dec. 13	Canadian	7th, 8th, 9th Boys	T	4:00
Dec. 13	Canadian	7th, 8th, 9th Girls	H	4:00
Dec. 14	Gruver	A & B Boys	T	4:00-5:30
Dec. 14	Guymon	A & B Girls	H	7:00-8:30
Dec. 17	Hartley	A & B Boys & Girls	T	4:00
Dec. 20	Hardesty	B Girls & Boys	T	4:00
		A Girls & Boys		
Dec. 27, 28, 29	American Legion Tournament	A Boys	Amarillo	
Dec. 27, 28, 29	Duncanville Tournament	A Girls	Duncanville	
Jan. 4	*River Road	B Girls & Boys	H	4:00
		A Girls & Boys		
Jan. 6	Fritch B-Team Tournament	B Girls & Boys		

<p>White House Lumber Co.</p> <p>306 Davis 659-2818</p>	<p>Hansford Implement Co.</p> <p>Hwy. 207 659-2712 Spearman, Texas</p>	<p>Consumer Sales Co.</p> <p>421 W. Kenneth Ave. Spearman, Texas 659-2012</p>
<p>Jr. Lusby "Cats"</p> <p>W. Gruver Hwy. Spearman, Texas 659-3766</p>	<p>DRILLING BAKER & TAYLOR COMPANY</p>	<p>Equity Elevators</p> <p>104 Collard Spearman, Texas 659-2420</p>
<p>Speartex Grain Co.</p> <p>514 Collard 659-3711</p>	<p>Gruver State Bank</p> <p>GRUVER 733-5061</p>	<p>Lil' Lynx Shoppe</p> <p>312 Main 659-2608 Spearman, Texas</p>

BASKETBALL GRUVER

B
A
S
K
E
T

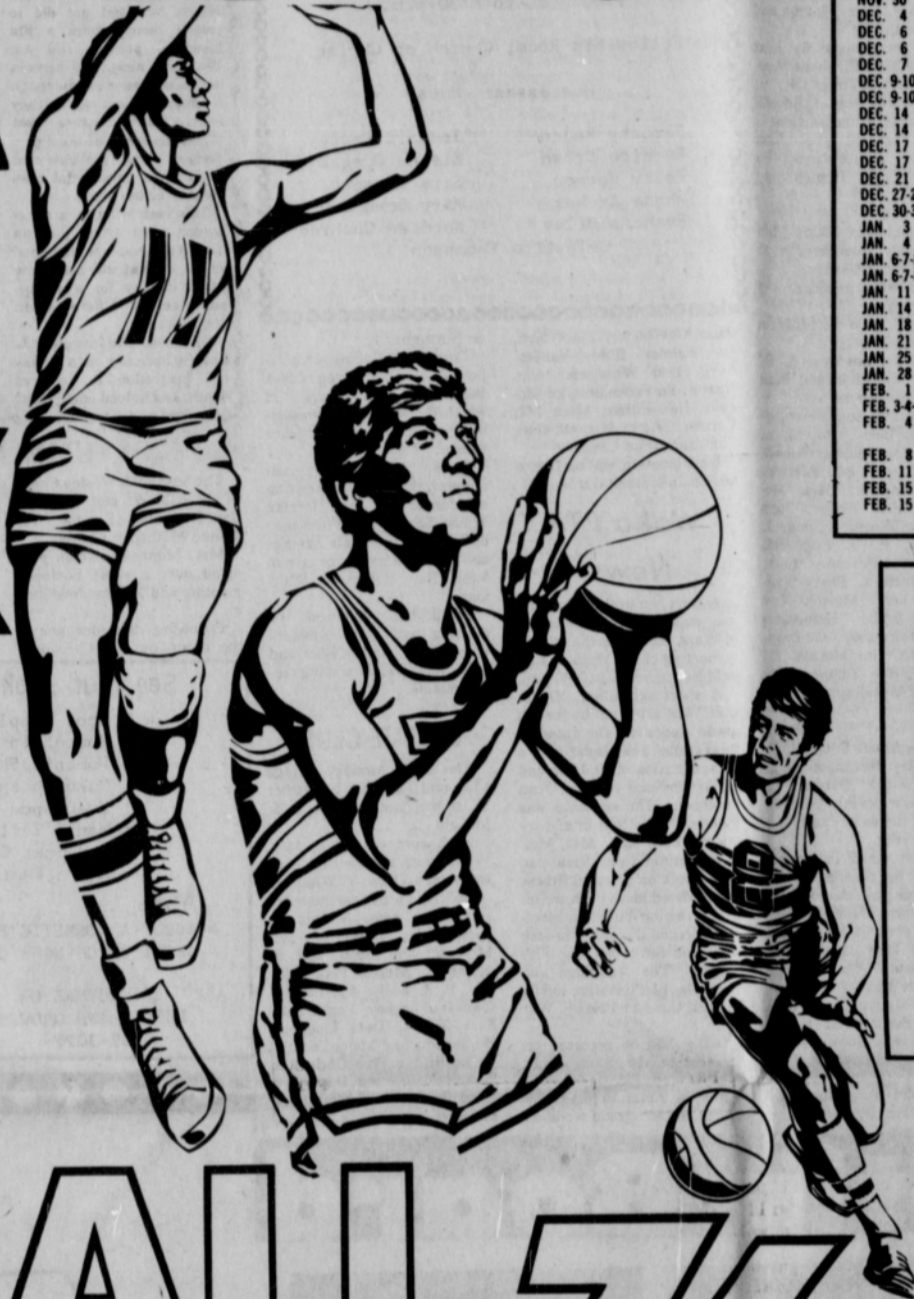

BALL 76

PASS IT ON!

1976-77 COMPOSITE BASKETBALL SCHEDULE

DATE	EVENT	LOCATION	TIME	VARSITY	JUNIOR VARSITY
NOV. 15	SCRIMMAGE		HOME - 5:00	Girls	Girls
NOV. 16	HARTLEY		AWAY - 5:30	Girls	Girls
NOV. 19	BOOKER		AWAY - 4:00	Boys-Girls	Boys-Girls
NOV. 20	WAYLAND CLINIC				
NOV. 22	HARTLEY		HOME - 4:00	Boys-Girls	Boys-Girls
NOV. 23	DARROUZETT		HOME - 4:00	Boys-Girls	Boys-Girls
NOV. 29	DALHART		AWAY - 5:00	Girls	Girls
NOV. 30	CANADIAN		AWAY - 4:00	Boys-Girls	Boys-Girls
DEC. 4	CLAYTON	AMARILLO CIVIC CENTER	5:15	Boys	Girls
DEC. 6	FOLLETT		AWAY - 5:30	Girls	Girls
DEC. 6	FRITCH		AWAY - 6:00	Fresh, Boys only	Boys-Girls
DEC. 7	CANADIAN		HOME - 4:00	Boys-Girls	Boys-Girls
DEC. 9-10-11	GRUVER JUNIOR VARSITY TOURNAMENT				
DEC. 9-10-11	P.S.U. TOURNAMENT			Boys-Girls	Boys-Girls
DEC. 14	WHITE DEER		HOME - 6:30	Girls	Girls
DEC. 14	SPEARMAN		HOME - 4:00	Boys	Boys
DEC. 17	STINNETT		AWAY - 5:30	Girls	Girls
DEC. 17	DARROUZETT		AWAY - 6:30	Boys	Boys
DEC. 21	STRATFORD		HOME - 4:00	Boys-Girls	Boys-Girls
DEC. 27-28-29	AMARILLO TOURNAMENT			Boys	
DEC. 30-31	DUNCANVILLE TOURNAMENT			Girls	
JAN. 3	SUNRAY		HOME - 4:00	Boys-Girls	Boys-Girls
JAN. 4	PHILLIPS		AWAY - 4:00	Boys-Girls	Boys-Girls
JAN. 6-7-8	STRATFORD TOURNAMENT			Boys-Girls	Boys-Girls
JAN. 6-7-8	FRITCH JUNIOR VARSITY TOURNAMENT			Boys-Girls	Boys-Girls
JAN. 11	BOOKER		HOME - 4:00	Boys-Girls	Boys-Girls
JAN. 14	FRITCH		AWAY - 4:00	Boys-Girls	Boys-Girls
JAN. 18	WHITE DEER		AWAY - 5:30	Boys-Girls	Boys-Girls
JAN. 21	STINNETT		HOME - 4:00	Boys-Girls	Boys-Girls
JAN. 25	STRATFORD		AWAY - 4:00	Boys-Girls	Boys-Girls
JAN. 28	PHILLIPS		HOME - 4:00	Boys-Girls	Boys-Girls
FEB. 1	SUNRAY		AWAY - 4:00	Boys-Girls	Boys-Girls
FEB. 3-4-5	WHITE DEER JUNIOR VARSITY TOURNAMENT			Girls	Girls
FEB. 4	SPEARMAN		AWAY - 4:00	Girls	Girls
FEB. 8	FRITCH		HOME - 4:00	Boys-Girls	Boys-Girls
FEB. 11	WHITE DEER		HOME - 6:30	Boys	Boys
FEB. 15	STINNETT		AWAY - 5:00	Fresh, Boys	Boys
FEB. 15	STINNETT		AWAY - 6:30	Boys	Boys

1976-77 JR. HIGH BASKETBALL SCHEDULE

DATE	EVENT	LOCATION	TIME	8th	G&B
NOV. 18-19-20	HARTLEY TOURNAMENT				
NOV. 18	GUYMON		HOME - 5:00	7&8	G only
NOV. 22	CANADIAN		AWAY - 4:00	7&8	G&B
NOV. 29	S-FRITCH		HOME - 4:00	7&8	G&B
DEC. 6	STRATFORD		HOME - 4:00	7&8	G&B
DEC. 13	STINNETT		HOME - 4:00	7&8	G&B
DEC. 16	WAKA		AWAY - 6:00	7th only	G&B
DEC. 20	SUNRAY		AWAY - 4:00	7&8	G&B
JAN. 3	PHILLIPS		AWAY - 4:00	7&8	G&B
JAN. 10	FRITCH		AWAY - 4:00	7&8	G&B
JAN. 17	STRATFORD		AWAY - 4:00	7&8	G&B
JAN. 20-22	WAKA TOURNAMENT			7th only	G&B
JAN. 24	STINNETT		AWAY - 4:00	7&8	G&B
JAN. 27-29	CHANNING TOURNAMENT			8th only	G&B
JAN. 31	SUNRAY		HOME - 4:00	7&8	G&B
FEB. 3-5	GRUVER TOURNAMENT			7&8	G&B
FEB. 7	PHILLIPS		HOME - 4:00	7&8	G&B

Athletic Director: Stocky Lamberson
 Girls Coaches: F.G. Crofford, Asst. Elton Steelman
 Boys Coaches: Dick Sumpter, Asst. Jeff McAhren



Gruver Lumber Company
 Box 370
 Ph: 733-2404-2405
 Gruver, Texas

Universal Oil Company
 Box 688
 Phone 733-2463
 Gruver, Tex.
 79040

Gruver State Bank
 3 Main Plaza
 733-5061

Gruver John Deere Service Center
 733-2043
 Gruver Tex.

Gruver Farm Supply
 733-2427
 Gruver, Tex.

Hergert Pontiac Buick GMC
 So. Hwy. 207
 Phone 659-3722
 Spearman, Texas

Double "D" AG Center
 733-2459
 Gruver, Tex.

El Vaquero
 425 Main
 733-9407
 Gruver Tex.

Gruver Tractor & Equipment
 433 Main
 733-2432
 Gruver, Tex.

Gruver Texaco Service
 733-2411
Fletcher Petroleum Products
 733-2511

This Saturday, December 4, from 10:00 a.m. until 2:00 p.m. is the time to get a headstart on your Christmas shopping. That's the day of the C.W.F. Gift Bazaar to be held at the First Christian Church, Spearman. There will be handcrafted items and baked goods for sale at the bazaar.

You'll see afghans, macrame, sleeping bags, quiet-time books, a bicentennial quilt, rosemaking, tote painting, aprons, purses, and many other items too numerous to name.

Friday, December 3, is the last day to place your orders for baked goods by calling one of the following women: Betty Jean Davis (659-3188); Betty Jo Vernon (659-2903); Gwen Smith (659-2367).

So make your Christmas shopping easy; shop the C.W.F. Bazaar on December 4 beginning at 10:00 a.m. See you there!

In the girls' bracket, the Rattlerettes struck for a 14-6 first period lead paced by Monica Gage, who scored seven points. The Rattlerettes surged ahead, 29-24, at intermission. The nip-nuck battle continued, and Spearman took advantage of the situation as they came from behind to win over the Rattlerettes.

Harper led the Spearman scoring attack with 28 points, and Christy Collier tossed in 16. Stinnett's balanced attack was led by Gage with 18, Teresa Doughten, 15, and Janice Pool, 14.

Stinnett guards dominated the boards with 21 rebounds to Spearman's, 12. Kimi Collier grabbed 15 caroms. Grace Throckmorton and Tamra Williams had three apiece.

Spearman's 5-11 sophomore guard Jonelle Comegys led the Lynettes defensive unit with seven rebounds.

The Lynettes advanced to the semi-finals of the tournament, and will play Stratford at 7:30 p.m. tonight, and Stratford Elks will meet Dalhart at 9 p.m.

The Spearman Lynx lost to Tucumcari, 89-77, in their first game of the Sunray tournament, but they actually led the Tucumcari team almost the entire game! Four of the starting five Lynx fouled out, or the locals might have won the game.

Steele led the Lynx in scoring with 9 field goals and one free throw. Mark Cunningham was second in scoring with 12 points, on three field goals.

The Lynx jumped into a 17-7 lead, but the Rattlers finally caught up with the Lynx at halftime!

After losing the opening game of the tourney, the Lynx met Texline in a 2:30 afternoon game on Friday.

BOX SCORE				
NAME	FG	F	FT	PTS
Reid	5	5	1	11
Newton	2	4	4	8
Cunningham	6	5	0	12
Jones	3	5	2	6
Porter	1	0	0	2
Steele	9	5	1	19
Friemel	1	1	1	2
Martin	1	2	3	2
Sherwood	2	1	0	4
Bodey	2	3	1	4

Lynx.....77
Tucumcari.....89
Fouled Out: Reid, Cunningham, Jones and Steele. Lynx had a total of 31 fouls in this game.

Time For Fun Party Set

The Senior Citizens Christmas "Time For Fun Party", sponsored by the Home Demonstration Clubs and Council, will be held Thursday, December 9, at 7:00 p.m. in the Home Demonstration Club-room.

All come-enjoy visiting, entertainment, refreshments and games.

If a ride is needed, call any Club member. Mrs. Judy Everson-2462, Mrs. Lou How-erter-2880, Mrs. H. M. She-deck-3429, Mrs. Fontella McKee-2663, Mrs. Frank Davis-2732, Mrs. Celestine Thompson-2231, or Mrs. Francis Ortega-3688. In Gruver call 2528.

Rotary Club News

The Spearman Rotary Club held their Club Assembly Saturday, November 20, in the Hospitality Room of the First State Bank.

A nominating committee was appointed to nominate officers for next year. Members of the committee include Ed Garner, Kerry Henton and Gary Sims.

Plans were made for next year's White Elephant Auction. Coy Palmer, E. J. Copeland and John Lynn will be in charge of the auction.

Those present were John Hutchison, Junior Lusby, Ed Garner, Kerry Henton and Gary Sims.

The Spearman Rotary Club met Monday, November 22, at Martin's Steak Garden. Junior Lusby presided over the meeting.

Roy Bulls gave the program on Drilling Industries. Guests present were R. Q. Butler of Canadian and Brad Smith of Spearman.

Members present were Carrie Marie Berry, Roy Bulls, Junior Lusby, John R. Collard, Jr., Ed Garner, Bob Pearson, Don Wirsdorfer, Jack McWhirter, Pete Fisher, John Hutchison, Kerry Henton, J. L. Brock, E. J. Copeland, Mark Neff, Peyton Gibner, Archie Burress, Elzey Vandenburg, Larry Murphy, Coy Palmer, Eddie Limbocker, Mack McCormack, John Lynn, Jim Brown, Jim McLain, Ed Freeman, Bob Elliott, Gary Sims, Tim Woodington and P. A. Lyon.

The Spearman Rotary Club met Monday, November 29, at Martin's Steak Garden for their regular weekly meeting with 26 members and two guests present.

President Junior Lusby presided over the meeting.

John Lynn gave the program on the Rotary Foundation. Guests present were Brad Smith and Jerry Taylor, both of Spearman.

Members present were Carrie Marie Berry, Larry Murphy, Roy Bulls, J. L. Brock, Archie Burress, John R. Collard, Jr., E. J. Copeland, Pete Fisher, Ed Garner, Peyton Gibner, John Hutchison, Eddie Limbocker, Junior Lusby,

You are invited to a Wedding Shower honoring Mr. & Mrs. Lynn Sheets Monday, December 6, 1976 7:00 p.m. to 8:30 p.m.

Fellowship Room, Church of Christ

Hostesses: Mmes.

Dorothy Roden Jeannie Pearcy
Bernice Brown Elaine Odegaard
Betty Vernon Sara Dossett
Wanda Archer Mary Schumann
Francis Biles Nordeen Cochran
Celestine Thompson

Jack McWhirter, Mark Neff, Coy Palmer, Elzey Vandenburg, Don Wirsdorfer, Jim Brown, Ed Freeman, Jim McLain, Bob Elliott, Mack McCormack, Kerry Henton, Gary Sims and Gene Cudd. Next meeting will be Dec. 6 at Martin's Steak Garden.

Waka PTA News

A very enjoyable program was presented by the students of Waka School for the monthly meeting of the Waka P.T.A. held November 22 at 7:30 p.m.

A short skit titled "Do or Diet" was acted out by the 4th grade students. The students from grades 5 through 8 gave a demonstration of tinkling and limbo, directed by Mrs. Jean Robinson. The audience was then invited to join in and try this rhythmic fete. Also, Mrs. Jane Henton from Spearman gave a talk on physical fitness and updated ideas of exercise.

The regular business meeting preceded the program with Rev. Bob Sifrit opening with prayer. The American and Texas flag pledges were led by Teresa Cudd and Nancy Wilson.

Lesley Stinson reported on the trip to the Museum in Canyon and The Discovery Center in Amarillo made by the 7th and 8th grade students

on November 16.

Coach Joe Collinsworth reported on the Spring Creek Basketball Tournament, of which the Waka boys basketball team won 2nd place trophy.

Waldo Buschman announced that anyone desiring to donate to the Herman Wiebe Scholarship Fund may do so at the Interstate Savings and Loan in Perryton or give to Supt. Ray Robinson, chairman.

Social hour followed the meeting with Mrs. Kenneth Word, Mrs. Jimmy Blan and Mrs. Ray Garza serving refreshments.

BRIDGE CLUBS

The Blue Monday Bridge Club met Tuesday, November 30, in the home of Mrs. L. S. McLain.

High score was won by Mrs. Willie Seitz and second high was won by Mrs. Vi Whitson.

Delicious refreshments were served by Mrs. McLain to guests, Mrs. Vi Whitson and Mrs. Preston Scott and to members, Mmes. Pope Gibner, F. J. Dally, Bill Gandy, Gwenfred Lackey, Vester Hill, Sam Graves, Deta Blodgett, Willie Seitz and Major Lackey.

The Bridge Club Christmas Party will be held December 13 in the home of Mrs. Deta Blodgett.

Insurance Corner



Must you die to collect?

Fortunately for the insured, he need not die to collect money from a life insurance policy. Did you know that almost 60 percent of life insurance payments go to policyholders while they live? That's because most life insurance is of the "permanent" kind - policies that build up a substantial cash value over the years.

This cash value is a guaranteed asset which you can draw on whenever the need arises, such as when the time comes to pay for a youngster's college bills or when you retire.

Of course, life insurance is bought basically as a financial protection in case of death, and indeed one type of policy - term insurance - which covers you only for a specified period of time and does not accumulate cash value - is written only with that purpose in mind. But the beauty of permanent (or whole life as it is called) insurance is that it offers not only protection in death but real usefulness in life.

This information has been brought to you as a public service by John R. Collard, Jr. your one stop answer to complete business and personal insurance protection. Life, home, auto, group insurance, and profit-sharing plans. See John R. Collard, Jr., 405 Davis St., Telephone 659-2501.

UMW MEETS

The Susannah Wesley Circle of the U.M.W. met Wednesday, December 1, at the First United Methodist Church.

Mrs. Monty Blackman presided over a short business meeting and led the devotion.

Following the devotion, the group put up Christmas

decorations in the sanctuary. Refreshments were served by Mrs. Blackman to members, Mmes. Ed Garner, Jim Eakin, Clark Mires, Bert Sheppard, Kent Guthrie, Dick Countiss, Gary Woolley and Bob Pearson.

Next meeting will be Dec. 8 at the church.

See Your Shaklee Dealer for:

- ✓ Food Supplements
- ✓ Household Products
- ✓ Women's Skin Care
- Make Up and
- Fragrance Collections
- ✓ Men's Toiletries
- ✓ Personal Care For Whole Family

ASK:

- # ABOUT A COSMETIC FACIAL
 - # ABOUT BECOMING A DISTRIBUTOR YOURSELF
- ASK DOROTHYMAE OR LESLIE ANN GROVES 14 So. Haney
659-3027 Call Anytime
Spearman, Texas

Bulletin Board

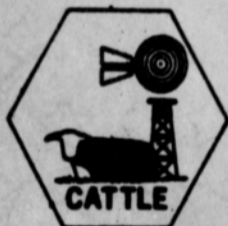

CHRISTMAS TREES- The Boy Scouts of Spearman are having their annual Christmas tree sale at the old service station building at Plains Shopping Center. Be sure and get your Christmas tree from them. Shown here l to r are Jeff Nicholson and Greg Farr.

Support your Boy Scouts

Spearman Perryton
Canadian Amarillo
Cheyenne, Oklahoma

We don't want to get bigger, We want to get better!





Wed In Sunday Service

Miss Geneva Blount and Jimmy Wheeler were united in marriage November 21, 1976, in a double-ring ceremony at the Church of Christ in Gruver. Brother Jim York, minister of the Gruver Church of Christ, performed the 2:00 P.M. ceremony before an arched candelabrum bearing white tapers.

Mr. and Mrs. O. R. Blount of Gruver, Texas, are the parents of the bride and Mr. and Mrs. Ed Wheeler of Burkburnett, Texas, are parents of the groom.

The bride, given in marriage by her father, wore a formal-length gown of pois de soie overlaid with chiffon. The empire-waist bodice was accented by three tear drops outlined in lace wedding bell edging and was covered with imported lace appliques. A

border of matching lace marked the waistline. The A-line skirt had a full ruffle around the bottom with rows of matching lace and wedding bell lace edging around the hemline. The full chiffon sleeves had short pois de soie under sleeves and were gathered on cuffs banded with lace and chiffon ruffles hemmed with wedding bell lace edging.

Her matching hat was pois de soie covered with chiffon and imported lace and appliques and secured her chapel-length veil of illusion. The bride carried a cascade bouquet of white orchids, daisies, and yellow roses. Pausing on her entry, the bride gave her mother a yellow rose and upon leaving the altar presented her mother-in-law with a long-stemmed yellow rose.

Carrying out the lovely bri-

dal traditions of something blue, her garter; the something new was her beautiful gown made by her sister-in-law, Mrs. Nan Blount; something borrowed was her veil; and something old, her mother's wedding rings; and she wore a six pence in her shoe for luck.

Maid of honor was Frances Blount of Gruver and bridesmaids included Eula Henneser of Wichita Falls, Texas; and sisters of the bride, Cora Blount of Wichita Falls and Joyce Blount of Gruver. They wore identical formal-length gowns of mint green chiffon flocked with white roses over green taffeta designed with empire waists, scooped necklines, and short puffed sleeves. The full skirts had ruffles at the hemlines and the waistlines were marked with white velvet ribbons. They carried long-stemmed yellow roses.

Groomsmen were Darwin Watson of Wichita Falls; Tracy Wheeler, brother of the groom from Burkburnett; and brothers of the bride, John Blount and Bobby Blount, both of Amarillo.

The flower girl was Cathy Wheeler, daughter of the groom, who wore a white chiffon dress flocked with green roses over green taffeta. She wore a matching bonnet edged with lace and carried a white lace basket with yellow rose petals. The ring bearer was Jimmy Wheeler, son of the groom, who carried the rings on a white satin heart-shaped pillow.

Candles were lit by Cindy Pugh of Gruver who wore a dress of white chiffon over green with green flocked flowers.

For her daughter's wedding Mrs. Blount chose a formal-length dress of floral green knit accented by a yellow daisy corsage. The mother of the groom wore a formal-length green polyester dress with matching shawl and she wore a corsage of yellow daisies.

Guests were registered with a yellow feather pen by Mrs. Tammy Blount of Pampa. The music was presented by the Abilene Christian College Acappella Choir. Mrs. Helen Lee sang "Because" and "Whither Thou Goest".

"We've Only Just Begun" was recorded by the Carpenters.

Ushers were two brothers of the bride, Charley Blount of Pampa and Alford Blount of Amarillo.

Following the ceremony a reception was held in the Fellowship Hall of the Church. The reception tables were laid with lace over yellow centered by black wrought-iron candelabrum bearing green tapers and entwined with yellow and white flowers. The three-tiered wedding cake was decorated with yellow roses and was topped with white doves and wedding bells under an arch of white leaves. The punch bowl was coral and silver. The coffee table was covered with a yellow cloth and held the silver coffee service.

The wedding cake was served by Shelley Hornbaker of Amarillo and Tammy Blount of Pampa. Laura Blount and Barbara Blount, both of Amarillo, presided at the punch service and the coffee service.

Out-of-town guests included Mr. and Mrs. Alford Blount, Wayne and Lori, Mr. and Mrs. John Blount, Shelley and Jimmi, Mr. and Mrs. Bobby Blount, Robert Blount and Shelley Hornbaker, Mr. and Mrs. Jimmy Kirkland and son, and Mr. and Mrs. Richard Anderson, all of Amarillo; Mr. and Mrs. Charley Blount and Casey of Pampa; Mrs. Eula Henneser and Cora Blount, Wichita Falls; Mr. and Mrs. Ed Wheeler and Tracy of Burkburnett; Darwin Watson of Wichita; Cathy and Jimmy Wheeler, Fort Worth; Mrs. Oline Sheets, Spearman; and Mr. and Mrs. Clyde Barber and Freda, Dumas.

The serving table was laid with an ecru lace cloth and was accented by an arrangement of apricot daisy mums. The table was set with a silver coffee service. Refreshments of punch, coffee, and cookies were served by Miss Rajan Martin, Mrs. Chris White and Mrs. David Lewis.

Miss Wheeler was assisted with her gifts by Miss Christi Gressett.

A rust colored shasta daisy corsage accented by a miniature wedding band was presented to Miss Wheeler by hostesses, Mmes. Lloyd Buzzard, Irvin Davis, Waymon Etheredge, Herman Boone, Roy Lee Uptergrove, Ray Gressett, Bert Sheppard, Don Floyd, Ray Gibson, Clark Mires, F. W. Thomas, Glenn Day, Walter Woolley, Douglas Connelly, and Garland Head.

Special guests present were Mrs. Ed Wheeler, mother of the bride-elect, Mrs. Brad Beedy, mother of the groom, and Mrs. Bill Beedy, grandmother of the groom.

Out-of-town guests were Mrs. Jay Smith of Stratford, Mrs. Kenneth Pemberton of Dumas, Mrs. Wayne Garrett, Mrs. Jerry Hart and Jennifer, all of Gruver, Miss Trish Hart, Miss Mary Lou DeArmond, both of Lubbock, Mrs. Cal Carson of Seminole, and Mrs. Eugene Beedy and Mrs. Bill Beedy of Floydada.

Bridge Club

Mrs. Vi Whitson was hostess for the Bid-A-Bit Bridge Club Thursday evening in her home.

Mrs. Gwenfred Lackey had high score and Mrs. Carrie Marie Berry had second high.

Attending and enjoying a delicious dinner were a guest, Mrs. Woody Gibner, and Mmes. Lackey, Berry, Leonard Jameson, W. L. Russell, Gertrude Archer, Faye Lynch and the hostess.

"Corrie" To Be Shown Here

"CORRIE: Behind the Scenes with THE HIDING PLACE", a new full-length color release from World Pictures, will be shown at First Assembly of God, 403 N. Bernice, on Dec. 5, at 7:30 P.M.

"Corrie was produced to

Bride-Elect Is Honored

Becky Wheeler, bride-elect of Scott Beedy was honored with a bridal shower Saturday, November 6, from 2:00 p.m. until 3:30 p.m. in the home of Mrs. Ray Martin.

Guests were registered at a table accented by the Bride's Book and a bud vase of apricot daisy mums.

The serving table was laid with an ecru lace cloth and was accented by an arrangement of apricot daisy mums. The table was set with a silver coffee service. Refreshments of punch, coffee, and cookies were served by Miss Rajan Martin, Mrs. Chris White and Mrs. David Lewis.

Miss Wheeler was assisted with her gifts by Miss Christi Gressett.

give people who have seen THE HIDING PLACE or read her many best-selling books an opportunity to hear her share many of her memories about her life in Holland, her family, and her lifetime of service to others."

The film "offers a great lesson in the perseverance of a personal faith in a very dark and trying period of world history. Corrie ten Boom, ow in her eighties, has a tremendous vitality, a deep spiritual commitment, and a profound love for her fellow man.

The film includes "interesting sidelights on the experiences of the cast and crew during the filming of THE HIDING PLACE.

Reverend David Nuckels, pastor of First Assembly of God stresses that the showing of "CORRIE" is open to the public free of charge. "We encourage families to plan to attend together, for what we believe will be a memorable experience," he concluded.

You are cordially invited to a

Bridal Shower honoring

Pam Rylant

bride-elect of Philip Archer

Monday, Dec. 6

7:00-8:30 P.M.

Hospitality Room, First State Bank

Hostesses: Mmes.

Walter Woolley	Jimmy Shieldknight
Glen Day	Jim Fowler
Jack Kemper	Don Denham
Jerry Morris	Verlin Hagerman
Dwayne Mitchell	Eddy Clemmons
Hershel Jones	Dick Hudson
Avo Tope	Joe Cage

Dorothy Roden

CHRISTMAS Specials



RCA 21" diagonal picture XL-100 **\$539⁹⁵**

Earl's TV

106 E. Kenneth
659-2121

The Leesburg - GU554 Traditional Early American compact console, beautifully finished in antiqued traditional maple-grain on selected hardwood veneer and solids. Scroll-cut base conceals casters; decorative molded plastic trim is finished to match maple wood-tone.

We will be open all day on Saturdays til Christmas....

WHY Christmas Shop Spearman

- ★ Hometown shopping benefits all of us.
- ★ It creates new jobs.
- ★ It improves the standard of living.
- ★ It makes possible a wider selection of merchandise in our local stores.
- ★ Let's get behind our merchants this Christmas-- LET'S SHOP AT HOME.

These Merchants are sponsoring the Christmas Drawings to be held Saturday December 18 and Wednesday December 2. Shop with them and register for the drawing.

- Sacks Third Avenue
- Chamber's
- Gibson's
- Brown L Supply
- Massad's
- First State Bank
- Earl's TV
- The Bunkhouse
- The Gift Box
- B & B Sales
- Berry Cleaners
- Alton's Gulf
- White House Lumber
- Reed's Shoe Store
- C & B Studio
- Spearman Reporter
- Hi-Plains Conoco
- Spearman Auto
- Dairy Queen
- Cut-Rate Thriftway
- Gordon's Drug
- Lil' Lynx Shoppe

- Spearman Jewelry
- Nelson's Builders Supply
- Baker's Dept. Store
- Spearman Rexall Drug
- KBMF-FM Radio Station
- B & B Farm Industries
- Cates Men's & Boy's Wear
- Evelyn's Beauty Shop
- H & H Water Well Ser.
- Consumer's Sales
- Baker & Taylor Drilling Company
- T. G. & Y.
- Anthony Electric
- Lady Fair
- Cinderella Beauty Salon
- Beedy Furniture
- Martin's Steak Garden
- Hergert Pontiac, Buick
- Excel Chevrolet, Olds
- Interstate Savings & Loan
- Sears
- Ideal Food



WRAP UP... CHRISTMAS... HERE!

Here's how to preserve your

Memories on Metal

1. Bring the picture or document you want reproduced to our store. Generally, any photograph, drawing or original document can be successfully reproduced.

However, if for any reason we feel yours will not reproduce with the clarity you have the right to expect, we will notify you before proceeding with the order. Of course, we'll handle the materials you supply with the greatest care... we know they're precious to you.

It costs so little to capture those

Priceless Moments



Prices start at only **\$9.95**

Metal plaques are available in a choice of silver or gold toned metal and are available framed or on a selection of mountings. Please be sure you specify size, color and mounting when ordering.



GORDON'S DRUG

314 MAIN SPEARMAN

Sports Scoreboard

A-BOYS

Table with columns for team name, FG, FT, and TP. Rows include SPEARMAN - 67 and STINNETT - 70 with player names and scores.

Table with columns for team name, FG, FT, and TP. Rows include STINNETT - 70 and Spearman/Stinnett scores.

Table with columns for team name, FG, FT, and TP. Rows include Spearman and Stinnett free throw percentages.

A-GIRLS

Table with columns for team name, FG, FT, and TP. Rows include SPEARMAN - 46 and C. Harper, C. Collier, D. Green, T. Keetch.

Table with columns for team name, FG, FT, and TP. Rows include STINNETT - 44 and Doughten, Pool, Gage, Brown.

Table with columns for team name, FG, FT, and TP. Rows include Spearman and Stinnett scores.

Table with columns for team name, FG, FT, and TP. Rows include Spearman and Stinnett free throw percentages.

B-BOYS

Table with columns for team name, FG, FT, and TP. Rows include SPEARMAN - 49 and D. Ortega, M. Franklin, A. Shields, S. Boone, H. Trivino, J. Whittaker, J. Meisner, T. Barber, K. Hargis, B. Snider, T. Truelove, B. Rodriguez, R. Alexander, G. McAllmen, B. Connally, P. Garza.

Table with columns for team name, FG, FT, and TP. Rows include STINNETT - 62 and R. Evans, M. Leffew, D. Brawley, B. Meil, R. Hunter, J. Sursa, S. Orr, J. Fendleton, Winkler, McDonald, Tollison, Monk.

Table with columns for team name, FG, FT, and TP. Rows include Spearman and Stinnett scores.

Table with columns for team name, FG, FT, and TP. Rows include Spearman and Stinnett free throw percentages.

B-GIRLS

Table with columns for team name, FG, FT, and TP. Rows include SPEARMAN - 74 and C. Vernon, C. Shields, V. Hagerman, J. Umphress.

Table with columns for team name, FG, FT, and TP. Rows include STINNETT - 51 and C. Tyson, S. Reger, S. Phillips, T. Brown, R. Scott.

Table with columns for team name, FG, FT, and TP. Rows include Spearman and Stinnett scores.

Table with columns for team name, FG, FT, and TP. Rows include Spearman and Stinnett free throw percentages.



The first of the original 13 states to ratify the U.S. Constitution was Delaware, on Dec. 7, 1787.

Girl Scout Banquet Set

Girl Scouts, their mothers, fathers, brothers and sisters are invited to attend the Girl Scout Banquet Saturday, Dec. 11, at 6:30 p.m. at the High School cafeteria. The food will be prepared by the cafeteria personnel and will also be served by them. There will be a charge for the meal, 75 cents for children up to 12 years of age, and \$1.25 for adults. After the meal there will be an auction to sell the things that the girls and their leaders have been preparing. Mr. Ed Dear will be the auctioneer and this is the way each troop makes extra money. There will be an extra treat for all that are young at heart. The HO HO man, Santa Claus, will make an appearance with goodies in his pack. Girl Scouting is more than selling cookies and nuts each year, it is involving each family in special things during the year, and the girls have worked quite hard and faithfully on the items that will be auctioned. What better thing could you give to? Let us each support our daughters' troop. Mark your calendar for a great time. Food, fellowship, fun and boosting the Girl Scouts of Spearman--what more could you ask for. SEE YOU AT THE BANQUET!!!

Peggy's Pointers

The beauty of many fall flowers and leaves may be preserved to enjoy indoors during the winter months. Following are some ways you can preserve autumn foliage. Heavy textured leaves such as oak and magnolia are most attractive when placed in a simple container or combined with other foliage. Remove an inch or so of the bark and cut slits into the stem. Place the stems in a solution of one part glycerin to two parts water. Rub the foliage with glycerin once a day. Remove from the solution when the leaves take on a pliable texture and change color. Oats and rye, as well as goldenrod, cockscomb, statice and straw flowers may be dried by tying in small bunches and hanging in a dry place. Many flowers also may be dried successfully by burying them in sand (if sand is not available, a mixture of one part borax to one part white cornmeal may be used.) Sift the sand to remove anything which may damage the petals. Pick flowers at full bloom during the warmest part of the day. The lightest, brightest flowers seem to turn out best. Cover the bottom of the box used for drying the flowers in with sand. Open-faced flowers such as zinnias and blackeyed susans are placed face down. Thick-centered flowers such as roses and marigolds are placed face up. Do not be concerned with long stems--length can be

added with wire. Carefully cover the petals with sand. To prevent the centers of thick-centered flowers turning dark, remove them from sand as soon as the outer petals dry--usually four to five days--and hang to complete the process. It usually takes up to two weeks for other types to dry. For use during the holiday season, evergreens may be preserved to prevent their becoming brittle. This applies also to table-top size Christmas trees, but will not work for large trees. Crush the stems and place in a solution of four tablespoons micronized iron plant food, two cups of light corn syrup and four teaspoons chlorinated household bleach. While atmospheric conditions and the age of the foliage will influence the finished product, you will soon have the basis for many beautiful arrangements, with a small investment of time and money.

Annual Music Club Program Planned

The Spearman Music Club is sponsoring its annual Christmas program at the First Methodist Church on Thursday, December 13, at 7:30 p.m. Everyone is invited to come share these beautiful melodies and the warmth of this Christmas season. The program will feature the

Club Chorus under the direction of Mrs. J. L. Brock, accompanied by Mrs. Rue Sanders at the piano and Mrs. E. N. Pack, flutist. There will be a variety of piano and organ duos and other special group selections. The Club has been organized since 1956 and has been

promoting music in the community. One of the club projects has been to give a scholarship to a deserving music major and our recipient this past year was Mrs. Rosemary Burkhart. Mrs. Kurt Shedeck, President, urges everyone to make plans to attend this special Christmas event.

Girl Scout News

Brownie Troop #101 met Wednesday, December 1, at the Girl Scout House with leaders, Mrs. Tim York, Mrs. Phillip Stumpf and Mrs. Jimmy McLeod. The girls recited the Brownie Pledge and sang the

Brownie Song. Work was done on projects to be auctioned off at the Girl Scout Banquet December 11. Nuts and candy were passed out to sell. Refreshments were served by Heidi Sims to members, Tammy Shields, Christa Urban, Cayla Eaton, Sherry Sexton, Pam Stumpf, Dawn York, April Abston, Jana Pittman, Rhonda Mathews, Tammie Hogan, Terri Stewart, Kimberly Jenkins, Sandi McLeod, Tammy Nollner, Elizabeth Sumner, Stacie Swan, Melissa

McLain, Lani Merrill, Neta Burger, Kimberly Branstetter, and Vicci Elbert. Next meeting will be Dec. 8 in the Scout House with Elizabeth Sumner furnishing cookies and Melissa McLain furnishing drinks.



A delicious salad is spinach served raw with raw mushrooms, crumbled bacon and a vinaigrette dressing.

Revised Edition of Trunk Book Out

The fad of redoing trunks is still on according to Dorothy Mae Groves. She has found that her book, "Heirloom Treasures from Antique Trunks" is still being used as the best guideline. Dorothy Mae has enlarged her book to 36 pages with 23 new photos, along with a new complete cover with updated pictures. It is now generally believed that seals with their human-like faces were the factual basis for stories about mermaids.

CROSSWALK PATROL SCHEDULE

Table with columns for day and patrol members. Rows include MONDAY (Linda Beeson, Betty Morrison), TUESDAY (Coy Kingsley, Vickie Hargrove), WEDNESDAY (Helen Martin, Shirley Messer), THURSDAY (Deb Gilbreath, Frances Garrison), FRIDAY (Sharon Swan, Charlotte Jackson).

Advertisement for U.S.D.A. CHOICE BUTCHER BLOCK BEEF. Features Round Steak (\$1.09/lb), Sliced Bacon (79c/lb), Pork Chops (99c/lb), and other products like Skinless Franks, Sliced Bologna, and Fish Cakes.

Advertisement for ONE OF OUR MANY '1,000 WINNERS. MAYDELL DAUGHERTY BORGER, TEXAS. Lists names of other winners from various locations like Pampa, Garden City, and Woodward, Oklahoma.

Advertisement for Play Cash King... Win UP TO \$1000. \$80,000 in cash prizes...pick up your free game tickets now!

ODDS CHART for December 11, 1976. Table with columns for race number, odds, and other details.

Large advertisement for IDEAL FOOD STORES. Features BAKE-RITE products like Green Beans (18c), Golden Corn (23c), Sweet Peas (24c), Chunk Tuna (49c), Potato Chips (76c), and various other items like JOY detergent, Elbe Macaroni, and Betty Crocker products.

Advertisement for ICEBERG, HEAD LETTUCE (3 heads \$1.00) and other fresh produce like California Avocados (4 for \$1), Tangerines (4 lbs \$1.00), D'Anjou Pears (4 lbs \$1.00), and Golden Yams (4 lbs \$1.00). Also includes Thrift-7 products like Orange Juice, Honey Buns, and Mouth-Wash.