



The Hansford Plainsman

HANSFORD LIBRARY
120 MAIN ST.
SPEARMAN, TX.

Volume 18 No 28

YOUR HOMETOWN NEWSPAPER

Sunday May 17, 1987

May futures at \$2.96 bushel . . .

Cash wheat price at higher market level

There's a brightening horizon in Hansford county as economic indicators are beginning to show a firm move upward in futures trading. Where it will lead is anyone's guess at the moment, as any well-versed commodities trader well knows, but the upward indication in the marketplace has anticipations running cautiously optimistic.

Futures trading on the big board in Chicago had July wheat closing at \$2.96 a bushel on the strength of a reported 4-million metric ton contract between the United States and Russia.

Almost 1-million metric tons of the staple product is already on its way to the Soviet block.

Cash cattle prices remained firm for the fourth straight week this week with some fat cattle being sold in the \$72.50 to \$73.50 range. The futures market here posted a loss, however, in anticipation of greater numbers of cattle being placed in feed lots.

Where's the new 65 mph speed limit?

If you're looking for the new 65 mph speed limit signs, then travel some 120 miles southwest to Amarillo and take I-40 east or west. Then it's 65 all the way to Tucumcari or Oklahoma City.

If that's too much of a bother, then settle back and continue to enjoy the 55 mph speed limits in the bulk of the Texas Panhandle area. Any faster and you could be courting the highway patrol.

The new 65 mph speed limit which went into effect this past Saturday affects only rural interstate highways -- those designated with the letter "T". And the Panhandle of Texas has a serious shortage of interstate designation.

All other highways in Texas still carry the 55 mph speed limit and the Texas Highway Patrol is cautioning Texas drivers to watch their speed as driving in excess of the 55 mph limit will result in a speeding ticket.

Pat Dear, Billy Miller honored . . .

Awards given by Spearman CofC

Pat Dear and Billy Miller were given special recognition at the Spearman chamber of commerce's membership breakfast with Mrs. Dear receiving the Small Business of the Year award and Miller -- former owner-publisher of the Plainsman -- being given a special Appreciation plaque for his community service work over the years.

Mrs. Dear is the owner-operator of the Bunkhouse and was singled out from the list of Spearman businesses for the singular honor.

Voting for the Small Business of the Year award was done by Spearman individuals and businesses during a 4-day balloting this past week in the chamber offices.

"I'm nearly to small too qualify (for the award)", Mrs. Dear jokingly declared in receiving the award. "I truly appreciate this and it is an honor."

The Spearman businesswoman has operated the clothing store for almost 15 years and is active in the chamber where she serves as committee head for the Existing Business committee.

In presenting the Appreciation plaque to Miller, chamber president Bill Pittman notes, "This plaque is in appreciation for his outstanding community service to Spearman and Hansford county."

Miller, now retired, was given a testimonial by Chalmers Porter, a long-time friend and associate

The June fat cattle futures had fallen to around \$67 by market close Thursday as traders awaited official word on the number of cattle on feed across the nation.

That could change abruptly, however, depending upon the statistics which were scheduled to be released after press time Friday.

"A lot of time the market will move because of the attitude of the people involved," notes Charles Shieldknight head of AGCO of Spearman. "I think the most important thing right now is that attitudes have changed."

Those changed attitudes are becoming evident in the market place as a wave of optimism begins to sweep across the nation.

"We've seen our local markets come from \$2 or less a bushel up to \$2.60 - \$2.65 a bushel," notes Carl Archer, owner of Speartex Grain Company.

Most grain and cattle men remain cautiously optimistic, however, when it comes to the commodity futures market.

"It's a little worse than throwing dice in Las Vegas, the long-time Hansford grain businessman notes.

"But it looks like it might hold for awhile."

With some 160,000 acres of wheat expected to be cut in Hansford county this summer, the rise in cash grain prices translates into needed dollars for an industry which has been depressed since the early 1980's.

Hansford county ranked first in the state in wheat production in 1985 with some 7.6 million bushels of grain cut. Production was down in 1986 with 4.8 million bushels of wheat cut, but Hansford still ranked second for the Texas wheat crop.

"It's still too early to speculate on production for this year," reports county extension agent, Burt Williams. "Nationwide they're talking about a two percent difference for this year."

At this point it has to be ranked as optimistic speculation, but with the current increase in the cash grain market, the 60-cent upward move could mean anywhere from \$2 to \$4 million in extra revenue for Hansford farmers in 1987.

"We really won't know anything until the grain is harvested and in the elevators," cautions Shieldknight.

C.A. Gibner endowment memorial established by Spearman CofC

A memorial scholarship endowment in the memory of C.A. Gibner has been initiated by the Spearman chamber of commerce, reports chamber president Bill Pittman.

The endowment will be funded by donations from the community and the first scholarship award is expected to go to a graduating Spearman senior from the class of 1988.

"The funds will come from Clay's friends, customers, fellow bankers and anyone who wishes to honor and perpetuate Clay's name and reputation," notes Pittman.

Mr. Gibner, a long-time

Hansford banker, died April 26. Donations to the special scholarship endowment will be tax deductible, reports the chamber president.

"The purpose of the scholarship is to continue the work that Clay did throughout his long service to Hansford county in helping financially those who need it," declares Pittman. "Also, it is to perpetuate his name and reputation for future generations."

Contributions to the endowment fund can be made either at the Spearman chamber of commerce or the First State Bank in Spearman.



CHAMBER HONOREES Pat Dear and Billy Miller display awards given them during the Spearman chamber of commerce's membership breakfast Friday morning. Mrs. Dear was honored for having Spearman's Small Business of the Year while Miller was presented an Appreciation plaque for his many years of community service.

"It's hard to think of Billy as being retired," he notes. "He's done more with less than anyone I know." Reports were given to members present regarding the Palo Duro River Authority dam project, the electric plant project and improvements wanted on the county barn.

Congratulations

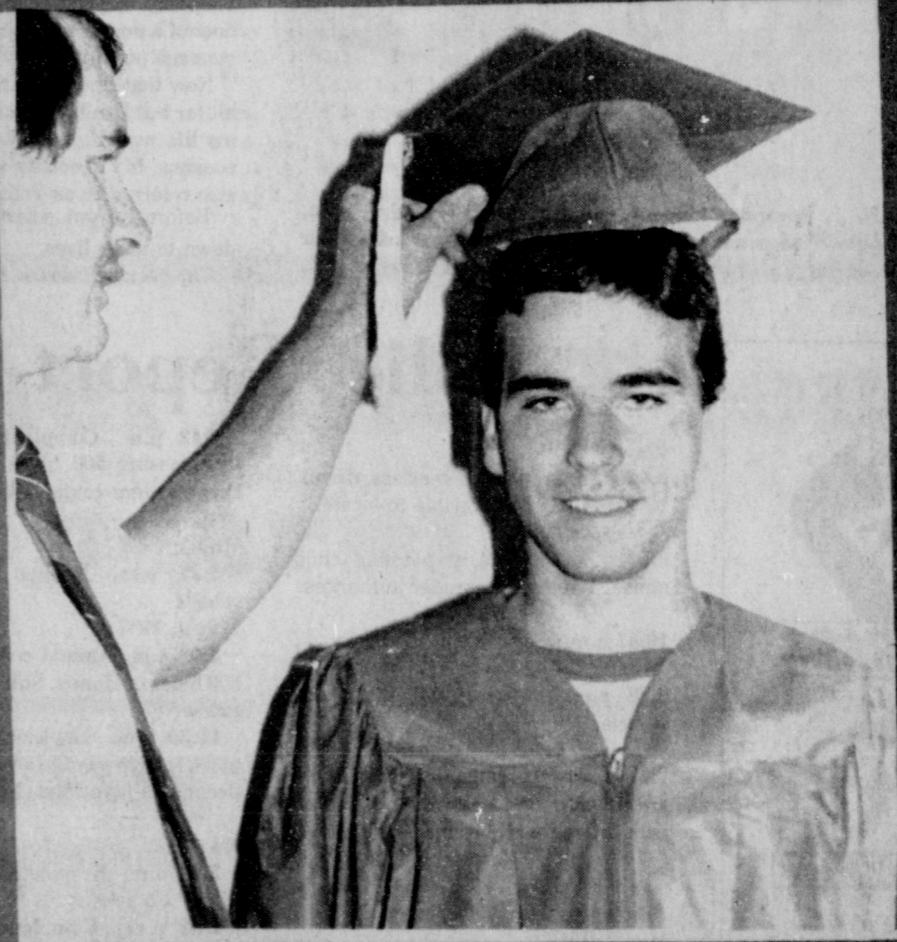

GRADUATING SPEARMAN SENIOR Monte Beck is being congratulated by Spearman high school principal, Ken Pringle, and Mrs. Verlin Beck. The Spearman class of 1987 exercises on Friday, May 23, in the Iron Church. Reconciliation will be Sunday, May 24, in the church.

46 to compete in pageant

A bevy of beauties will be vying for five separate crowns during the 1987 edition of the Miss Hansford Pageant during the Hansford Round Up in June. A total of 46 Hansford young ladies have signed up in the five different divisions.

The divisions -- which run from 4-years old up to 21 years of age -- has 36 Spearman entries, seven Gruver and two entries from Pringle-Morse community.

The five divisions in the Miss Hansford contest are Little Miss, Junior Miss, Miss Hansford Pre-Teen, Miss Hansford Teen and the Miss Hansford crown.

Entries were limited to the first 10 to sign up in each division with both the Little Miss and Miss Hansford Teen categories carrying a full complement of contestants.

The Junior Miss Division has eight contestants, the Miss Hansford Pre-Teen has nine entries and there are nine young ladies vying for the Miss Hansford crown.

A list of entries follows.

LITTLE MISS: Brooke Lesly, Spearman, daughter of Mrs. Beth Lesly and the late David Lesly; Leslie Diane Widener, Spear-

man, daughter of Mr. and Mrs. Larry Widener;

Krystle Deeds, Gruver, daughter of Mr. and Mrs. Roy Deeds; Cheryl Renee Thompson, Gruver, daughter of Mr. and Mrs. Ricky Thompson;

Amber Kristine Ramon, Spearman, daughter of Mr. and Mrs. Tindie Ramon; Jamie Dawn Hansen, Spearman, daughter of Mr. and Mrs. Joy Hansen;

Cami Winegarner, Spearman, daughter of Mr. and Mrs. Norlan Winegarner; Catrina Brooks, Spearman, daughter of Mr. and Mrs. Dennis Brooks;

Jennifer LeaAnn Whitefield, Spear-

man, daughter of Mr. and Mrs. Ted Whitefield; Andrey Jeanette Molina, Spearman, daughter of Mr. and Mrs. Mario Molina.

JUNIOR MISS: Gale LaRue Mayfield, Spearman, daughter of Mr. and Mrs. Red Mayfield; Rebecca Jo Howard, Spearman, daughter of Mr. and Mrs. Andrew Francis and Mr. and Mrs. Rick Howard;

Cassie Rae Butt, Spearman, daughter of Mr. and Mrs. Larry Butt.

See Pageant page 2

Former Gruver man arraigned on charges

A former Gruver resident was arraigned Friday before Hansford J. P. Pete Vernon, and bond was set at \$5,000 in connection with a pair of burglaries in Gruver last March.

Phillip Paul Walters is being held in Hansford county jail on burglary charges stemming from the March 31 break-ins of Gruver Lumber Company and G&G Foodliner in Gruver.

The Hansford prisoner is one of three men who are alleged to have broken in to the two Gruver businesses. Walters was brought to Hansford Sheriff R. L. McFarlin from Vega where the other two remain in custody.

Brian Edward Bingham and James Wesley Barron, both of Amarillo, remain in the custody of Vega officials following their arrest there on similar charges.

Walters was brought back first for questioning surrounding these burglaries and others, reports the Hansford sheriff.



FELMA B. EVANS

Spearman pool opens June 1

The first swim day of the 1987 summer season is scheduled for Monday, June 1, reports the Hansford Y -- operators of the municipally-owned facility.

Hours for the pool will be ladies only from 11 a.m. to 1 p.m. Mondays through Saturdays and to the public from 1 to 5 each afternoon except Sundays when the pool will open from 2 to 5.

Teen night will be each Tuesday evening from 8 to 10 o'clock and family night swims will be each Thursday during that same time period.

The pool can be rented at any other time for \$25 per hour.

Fees for the pool remain unchanged from last year with children 12 and under admitted for \$1 per session, youth from 12 to 18-years old will be charged \$1.50 and adults, \$2.

Season passes are available at a cost of \$40 for 12 and under, \$50 for 12-18 and \$60 for adult. Family season pass cost will be \$150.

Evans named as loan officer

Felma B. Evans, vice-president and cashier at Spearman's First National bank, was approved as a loan officer this past week by the bank's board of directors, announces Don Townsen, president and chief executive officer of the Hansford financial institution.

Mrs. Evans has served the bank as vice-president and cashier since its opening two years ago.

She has over 35 years of banking experience, 18 of those with another Hansford bank.

The new FNB loan officer is active in the National Association of Bank Women and is a member of the Women's division of the Spearman chamber of commerce.

She is also a member of Zi Seta sorority and the United Methodist Church of Spearman.



FLOORS SO CLEAN... Spearman kindergarten students [l-r] Holly Pipkin, Tezanna Clyburn, Camie Winegarnar and Sonia Fraire are busy preparing their own special recipes during a play period at the Spearman elementary school.

Pokin' Fun

by Doc Blakely

A friend of mine, Gene Perret, tells of the guy who loves his wife's cooking. Although he weighs 350 pounds, he says he knows his wife is still madly in love with him because when they go to bed each night, his wife always rolls toward him.

Not everybody loves their wife's cooking however. I heard a fellow say that he used her leftovers to patch the roof.

Dogs used to tear open their garbage bags twice, the second time to search for Pepto Bismol.

This guy swear that a German Shepherd kept stopping at the back door of a doctor's house to whine for a stomach pump.

Now that may be carrying things a bit far but I've had some bad meals in my life myself, mainly from my own cooking. My specialty was fish hash, also referred to as Tuna Ptomaine.

Before he got smart, our cat was down to three lives.

The backlash was so bad he became

a vegetarian. You don't see many cats grazing on the lawn.

"I'll say this about your cooking," said one of our sons when he was little. Then he grabbed his throat and gagged.

I thought he was serious so I sprang into action. The smart aleck scribbled a message in the cream gravy, "Decline Heimlich Maneuver."

Obviously I was way ahead of my time. Wrong emphasis I suppose. I blackened everything but redfish.

I volunteered once to barbeque a brisket for our boy's little league team and had a semi-success. They used it for home plate.

This cooking business is not as easy as it sounds. You don't just throw something in the oven, and, if it rises, call it a cake. If it falls, however, you can, and usually do, call it something else.

Like the father of a large family who entered every year in the father-son cake bake to raise money for little league. When it came time to do it again, the youngest boy wanted to help. He said, "Dad, can I help you bake a cake this year? I know all the words."

Maybe that's why all the great chef's are men. Originality. I saw the cake that won the top prize in the cake sale. Top prize was second place.

It was an "average" three-layered dandy. At least that's what the judges finally ruled it averaged out. It had four layers on one side and two on the other.

contacted.

10:14 p.m.; Complaint of disorderly conduct in the 10th block of Hazelwood. People involved were working on a vehicle. No further activity.

May 7, 87

4:00 p.m.; Complaint of reckless driving at 6th and Evans. Vehicle not located.

7:45 p.m.; John Napoleon 23, Spearman was arrested on eight outstanding warrants. Released on bail.

May 9, 1987

8:49 p.m.; Accident involving a child bitten by a dog. The child was treated at the hospital and released. The dog was held for observation.

10:41 p.m. Complaint of reckless driving on Archer st. Unable to locate vehicle.

Hospital

Patients in Hansford Hospital are: Jewel Pearson, Blanche Steffan, Aline Henderson, Margaret Womble, William Johnson, Dustin Ross, Erika Salmans, Jop Franz, Ruby Milledge, Alice Lackey, Donna Jones, Roy Russell, and Willella Martin.

Dismissed were: Maria Moreno and son, Tina York, Otis Dry, and Anna McGary.

The Hansford Plainsman

PUBLICATION (USPS 2346-6000)

SPEARMAN, TEXAS 79081

213 Main

Box 458

659-3434

OWNED AND OPERATED BY

Texas Independent Newspapers, Inc.

President

Howard Schramm

Second Class postage paid at Spearman, Texas 79081.

Any erroneous reflection upon the character of any person or firm

Publisher

James C. Jarrett

SUBSCRIPTION RATE: Hansford, adjoining counties, combination with the Spearman Reporter, \$19.95 plus \$1.25 for tax.

appearing in these columns will be gladly and promptly corrected upon being brought to the attention of the management.

Office Manager

Laura Parker

POSTMASTER: Send address changes to Hansford Plainsman, Box 458, Spearman, Texas 79081.

continue from page 1

Pageant

ter of Mr. and Mrs. Terry Butt; Kaysha Cluck, Gruver, daughter of Mr. and Mrs. Monte Cluck;

Lexy Spivey, Gruver, daughter of Mr. and Mrs. Brad Spivey; Heather Rene' Knox, Pringle-Morse, daughter of Mr. and Mrs. Ted Knox;

Jocelyn Edwards, Spearman, daughter of Mr. and Mrs. Frank Edwards; Tara Lynn Butt, Spearman, daughter of Mr. and Mrs. Terry Butt.

MISS HANSFORD PRE-TEEN

Mary Catherine Cook, Spearman, daughter of Mr. and Mrs. Ron Cook; Kristina Kay Poole, Spearman, daughter of Mr. and Mrs. Stephen Poole;

Jill Clement, Spearman, daughter of Mr. and Mrs. Joe Clement; Jessica Marie Woolley, Spearman, daughter of Mr. and Mrs. Gary Woolley;

Shea Crawford, Spearman, daughter of Mr. and Mrs. John Crawford; Kelly Shieldknight, Spearman, daughter of Mr. and Mrs. Fred Shieldknight;

Lacy Barkley, Gruver, daughter of Mr. and Mrs. Dave Barkley; Laura Pearson, Spearman, daughter of Mr. and Mrs. Bob Pearson; Mendy Renee' Hetzler, Spearman, daughter of Mr. and Mrs. O'Dell Genn.

MISS HANSFORD TEEN:

Michelle Cook, Spearman, daughter of Mr. and Mrs. Ron Cook; Meli Floyd, Spearman, daughter of Cynthia Floyd;

Gretchen Cotter Lowder, Gruver, daughter of Mr. and Mrs. Jimmy Cotter; Rae Lynn Scribner, daughter of Mr. and Mrs. Jerald R. Scribner;

Bonnie Jarvis, Spearman, daughter of Mr. and Mrs. Britt Jarvis; Amanda Hiller, Gruver, daughter of Mr. and Mrs. Lonnie Hiller;

Suzanne Sanders, Spearman, daughter of Phill Sanders and Linda Butt; Caey McGill, Spearman, daugh-

ter of Mr. and Mrs. Ed Pearson; Cinda Gay Turner, Spearman, daughter of Mr. and Mrs. Phillip Turner; Haley Lair, Spearman, daughter of Mr. and Mrs. Phil Lair.

MISS HANSFORD:

Anne Marie Jarvis, Spearman, daughter of Mr. and Mrs. Britt Jarvis; Cindy Womble, Spearman, daughter of Mr. and Mrs. Jerry Womble of Morse;

Deana Renee' Turner, Spearman, daughter of Mr. and Mrs. Phillip Turner; April Abston, Spearman, daughter of Sam Abston;

Mary Lou Baker, Spearman, daughter of Mr. and Mrs. Dennis Baker; Kellye McFarlin, Spearman, daughter of Mr. and Mrs. R. L. McFarlin;

Cayla Eaton, Spearman, daughter of Mr. and Mrs. Charles Eaton; Jeanette Don Cates, Spearman, daughter of Mr. and Mrs. Theodore Benge; Kellie McWhirter, Spearman, daughter of Mr. and Mrs. Steve Benton.

Elaine's TANNERY

Elaine's tannery is offering special Spring and Summer rates. Buy unlimited tanning sessions for \$35.00 per month or 5 sessions for \$17.50. First session is FREE when you buy 5 or more. Call 659-2199 or come by 511 SW 11th.

Police Report

May 30

6:06 p.m.; report of reckless driver. No exact location. Unable to locate.

9:54 p.m.; Report of possible child abuse. Referred to proper authorities.

10:57 p.m.; Service call - Security. May 1, 1987

5:28 p.m.; Service call to unlock vehicle.

9:27 p.m.; Misdemeanor arrest. Richard Pierce, 25, Spearman. Charged with driving while license suspended.

10:37 p.m.; Complaint loud music south highway 207 - 900 Block. Advised to turn music down.

May 2, 1987

9:31 a.m.; Report criminal mischief 600 blk 5th Bernice. No permanent damage. Eggs were thrown on vehicle. Still under investigation.

1:51 p.m.; Complaint of children playing in street 500 5th Hazelwood. Parents were contacted.

7:30 p.m.; Responded to business alarm. No activity.

8:12 p.m. Complaint of children trespassing 500 block 5th Endicott. Parents were contacted.

May 3, 1987

5:25 p.m. Service call. unlock vehicle

May 4, 1987

4:03 p.m. Animal complaint in the 600 block of Haney. Still under investigation.

11:39 p.m. Suspicious vehicle 700 block S Highway 207. Vehicle located. Occupants identified. No activity.

May 5, 87

2:23 a.m. Responded to business alarm. No activity.

7:38 p.m.; Complaint of children trespassing in the 700 blk. of Collier street.

7:38 p.m.; Complaint of children trespassing in the 700 block of Collier. Parents were contacted.

May 6, 1987

4:57p.m. Report of criminal mischief in the 800 block of Haney. Children were involved. Parents were

Deere Season is on!

Now get some of the best lawn equipment money can buy for no money at all

It's Deere Season! And we've targeted special values for you...with a John Deere attachment or product thrown in free when you buy selected models of John Deere lawn equipment. Check the list and set your sights on bagging a deal! Offers end May 31.



Buy a John Deere 21-inch lawn mower and get the bagger free!



Buy a John Deere RX or SX Riding mower and get a 72E Trimmer free!

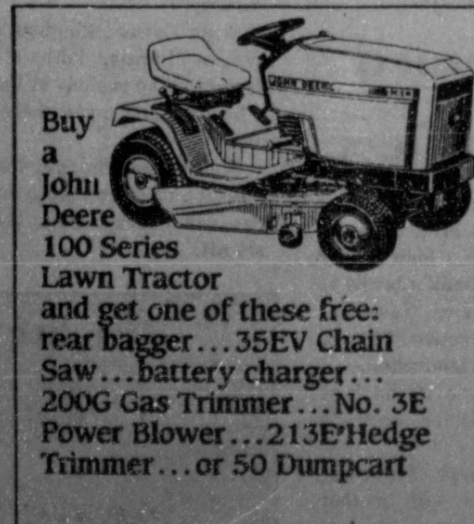

Buy a John Deere 100 Series Lawn Tractor and get one of these free: Power Flow material collection system...42- or 54-inch blade...80 Dumpcart...216 Tiller...No. 3 Lawn Edger...350G Gas Trimmer...38T Lawn Sweeper...20-inch lawn mower...or 322 Snow Thrower

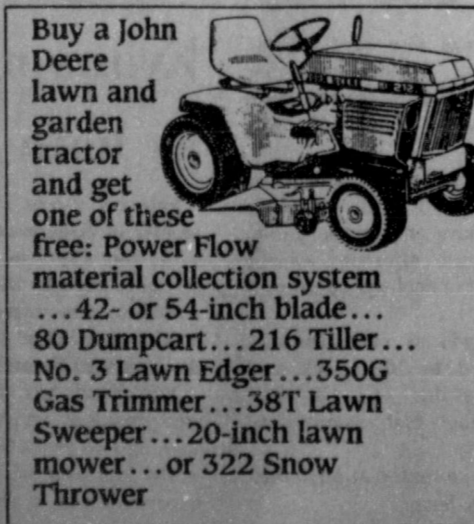

Buy a John Deere lawn and garden tractor and get one of these free: Power Flow material collection system...42- or 54-inch blade...80 Dumpcart...216 Tiller...No. 3 Lawn Edger...350G Gas Trimmer...38T Lawn Sweeper...20-inch lawn mower...or 322 Snow Thrower



HANSFORD IMPLEMENT CO.
Hwy 207 South - Spearman 659-2568 - or- 733-2088

AUCTION

Saturday, May 23, 1987 - 10 a.m.

LOCATION: Loop 143 & 9th Street, East Side of Perryton, Texas

TRACTORS: 2 Case 2670, 4-Wheel drive, 12' Degelman Dozier Blade, 2-7020, JD Tractors, w/3 pt. PTO, Hyd., Diesel, 1-1700 Ford Tractor, 263 hrs. 3pt. PTO, Hyds. 6' Dozier Blade (like-new), 2-8N Ford Tractors, (clean), 1030 Case Tractor, '72 Gleaner 'G', 20' header, Diesel.

VEHICLES: '82 F-150 Ford, 29,000 mi., (clean), 1980 Chevy Silverado, (clean), '79 Ford F-150, 1980 GMC Vandura Conversion Van, T.V., 4 captain chairs, new rubber, 1982 GMC Diesel, Pick up 1/2 ton, 4-wheel drive, 1981 GMC, 3/4 ton Pickup, 1979 Ford F-100, 4-wheel drive, New Overhaul, '73 Ford Pickup, 4-wheel drive, '77 Chevy Silverado, 1970 GMC, Flatbed, 1 ton, 1964 F-600 Ford Truck.

EQUIPMENT: 7x6 Flexing Sweep w/Richardson Pickers, M&M LD 800 Irr. Mtr. New Overhaul, Krause Chisel, 32' JD Springtooth Harrow, 3

pt. Terracing Plow (like-new), Farm Hand Grinder Mixer (like-new), Farm Hand Grinder Mixer model 820, JD - 750 Grinder Mixer, 7-model 23 Dempster Drills, V-30 Ditch Witch Ditcher, & trailer.

3-WHEELER & SNOWMOBILE & MOTORCYCLES: 1980-44C Intruder - Snowmobile, 1984 Ford JD Spitfire snowmobile, 1985-200 N Yamaha 3-wheeler (new), 1980 4-F250 Kawasaki, 3-wheeler, 1981-530 Yamaha Cycle, 1981 Kawasaki, KZ-110, Honda MT 250 Trail Bike, Yamaha 100 (all in excellent shape)

MOTOR HOME & BOAT: 1971 Superior Motor Home, 1979 Glassrafter, 20' Boat, 235 Eveinrude outboard.

GUNS & KNIVES: 18 Rifles and shotguns, Some Collectors, 1-lot of case Remington & Schrade Collector Knives.

LIVESTOCK EQUIPMENT: 1985, 5x24 nickover gooseneck trailer (like-new), 5x16 Hale Trailer open top (like-new), 1 carrier King 3-axle gooseneck trailer, 18' bed, 4 Dove tail w/ramps, 18' Tandem Trailer, 24' WW Imp. Gooseneck Trailer, 3 axle w/ramps, 16' Hale Trailer, new paint & tires, 2 calf cradles, 4 cattle oilers, 4-16' tandem axle self feeders.

MISCELLANEOUS: (oilfield) chemical pumps, gas regulators, pipe fittings, flange bolts, winch for truck, Mu. 14' Braden, Antique Hutch, Wood Burning stove & trucks, More large items by Auction Time. Cash or checks. No drafts.

Any announcements on Auction Day Supersedes Previous Advertising - Complete Auction Service.

TxS-028-006829
Howard Swink



Swink & Cook Auction Co.
"Pound for Pound the Best Team Around"

Route 1, Box 72 - Perryton, Texas 79070
Phone: (806) 436-7279 or Mobile: (806) 436-7406
(806) 436-4286 Licensed, Bonded & Insured

TxS-038-007165
Bobby Cook



Golf scramble slated for June 13-14

A 2-man scramble golf tournament is slated for June 13-14 at the Hansford golf course located between Spearman and Gruver.

The special tournament is sponsored by Hansford county financial institutions including the Gruver State Bank, The First State Bank of Spearman and the First National Bank of Spearman.

Entry fees are \$40 per team and must be received by Friday, June 12. Only the first 50 teams will be allowed.

The 2-day event will have a shot gun start with times slated for 9 a.m. and 2 p.m. both days.

The \$40 entry fee includes two rounds of golf and a Saturday evening meal for players and their spouse.

The will be a Calcutta on June 13 at 8 o'clock that evening and a \$1,000 Savings Bond will awarded the first hole-in-one on the seventh green.

There will also be an award for the first ball closest to pin #4 -- this being a 2-night, 3-day stay in Las Vegas.

The winner of the longest drive in the tournament will be treated to a steak and lobster dinner courtesy of Cattleman's Restaurant. There will also be a gift certificate for golf merchandise awarded.

One member from each team must be from Hansford county in order to qualify for entry into the golf tourney.

TSTI hosts area seminar

Texas State Technical Institute will co-sponsor a seminar for feedlot and grain elevator personnel from 6:30 to 9:30 p.m. May 21 in the TSTI Technology Building (across from Bell Helicopter).

Sponsors of the event include the TSTI feedmill and elevator technology, Texas Bearing and Browning Manufacturing of Houston.

Representatives of Browning Manufacturing will present the program on the applications and repair of equipment.

The seminar is open to the public at no charge. Additional seminars are planned for June 18 and July 16.

For more information, contact Jim Lutes at 335-2316 ext. 463.



You are invited to a
Bridal Shower
Honoring
Toby Kay Hindman
Bride Elect of
Pat Tucker
Saturday, May 23rd
2:00 p.m. - 3:30 p.m.
First Baptist Church
Fellowship Hall
28s-2tp Spearman, Texas

County committee seeks farm nominations

Eligible Farmers in Hansford, Lipscomb and Ochiltree counties are invited to become nominees for the Farmers Home Administration (FmHA) County Committee, FmHA County Supervisor, Larry J. Goetze announced today.

As a result of the 1985 Farm Bill one of the members of the FmHA County Committee must be elected. The Hansford, Lipscomb and Ochiltree County Committee assist the FmHA county office in determining the eligibility of applicants for certain types of FmHA loans.

Generally, farmer's who are residents of the county but not FmHA borrowers are eligible to become

nominees for the FmHA county committee.

"Farmers in this county, serving on the committee, play an important role by assisting in the process of loan applications and reviews," said Larry J. Goetze.

For this election, only one member

will be elected at this time. All terms of service will be for three years each on a staggered basis.

Nominating petitions must be returned to the FmHA Hansford, Lipscomb and Ochiltree office by June 10, 1987.

Additional information and application forms for those who are interested in becoming nominees for the County Committee are available at the FmHA county office, 403 South Amherst, Perryton Tx. 79070, or by calling 806-435-6859.

Dumas Lions to host celebration

Everything is "Go" for the annual Dumas Dogie Days Celebration, slated June 10-13, announces Doug Ellis, chief wrangler for this year's 41st edition of the area celebration.

Dumas Dogie Days is sponsored annually by members of the Dumas Noon Lions Club with proceeds from the events financing a host of local and area charities.

Headlining events included in this year's celebration will be Western Dances with music by Kenny Dale and David Frizzell on Friday and Saturday nights, respectively; Teen Dance with music by Z-93 Amachron 1; TCA approved rodeo plus the all-time favorite Dumas Dogie Days Barbeque and giant parade. All these plus the carnival midway and a free pickup giveaway Saturday night.

Events get underway at the Midway Wednesday, June 10th at 7 p.m.

The main Celebration will kickoff Thursday (June 11) with the Dogie Days Barbeque being served in McDade Park located between 14th and 16th streets in the southeast part of Dumas. This will be an old-fashioned Western barbeque with all the trimmings. Last year over 9,000 people were served between 11 a.m. and 1:30 p.m.

Warrant out for suspect

A warrant has been issued from Hansford county for James Barker of Amarillo, wanted here on burglary charges stemming from an incident in February, 1986.

Barker is currently in custody of Springfield, Co., officials after being arrested there, also on burglary charges.

Extradition proceedings are currently underway for the Amarillo man who is wanted here for questioning regarding the burglary of the Harold Boyd barn near Spearman.

In the burglary, a large amount of tools and a small pickup were taken from the barn in February of last year.

Markets	
Wheat	\$2.60
Milo	\$3.05
Corn	\$2.10

Chamber to host tennis tournament

The Spearman chamber of commerce will play host to a 2-day tennis tournament, scheduled for Saturday and Sunday, May 30-31.

Entry fee for the 2-day tourney is \$8 for singles and \$16 for doubles. There is a limit of two events per person.

Starting time for the 3-division tournament play will be 8:30 in the morning on Saturday, May 30.

Competition will be held in men's singles and doubles, women's singles and doubles and in mixed doubles play.

The tournament will be divided into three classes -- A, B, and C in the five different categories of competition.

"There is no age limit on contestants," notes Scott Beedy, one of the tournament directors. "They can be as young or as old as they wish. All they have to do is want to play tennis."

The two tournament directors are Jeff Beedy and Scott Beedy of Spearman. Applications can be picked up at the Spearman chamber of commerce. Entry deadline is 9 p.m. on Thursday, May 28.

New officers presented at FFA banquet

The 1987-88 officers for the Spearman FFA were presented at the annual awards banquet held last week.

Serving as president will be Keith Clark. vice-president will be Pat Shields.

Mindy Patterson will serve as secretary while Bonnie Jarvis will hold the treasurer's position.

Reporter will be Matt Jones with Haley Lair as sentinel. J. Garnett will serve as chaplain and Tony Pacheco as historian.

Outgoing officers for the 1986-87 term are Anne Marie Jarvis, president; Kris York, vice-president; Mark Garnett, secretary; Mike Parks, treasurer; J. Garnett, reporter; Matt Jones, sentinel and Keith Clark, chaplain.

Another FIRST for Spearman

Announcing...

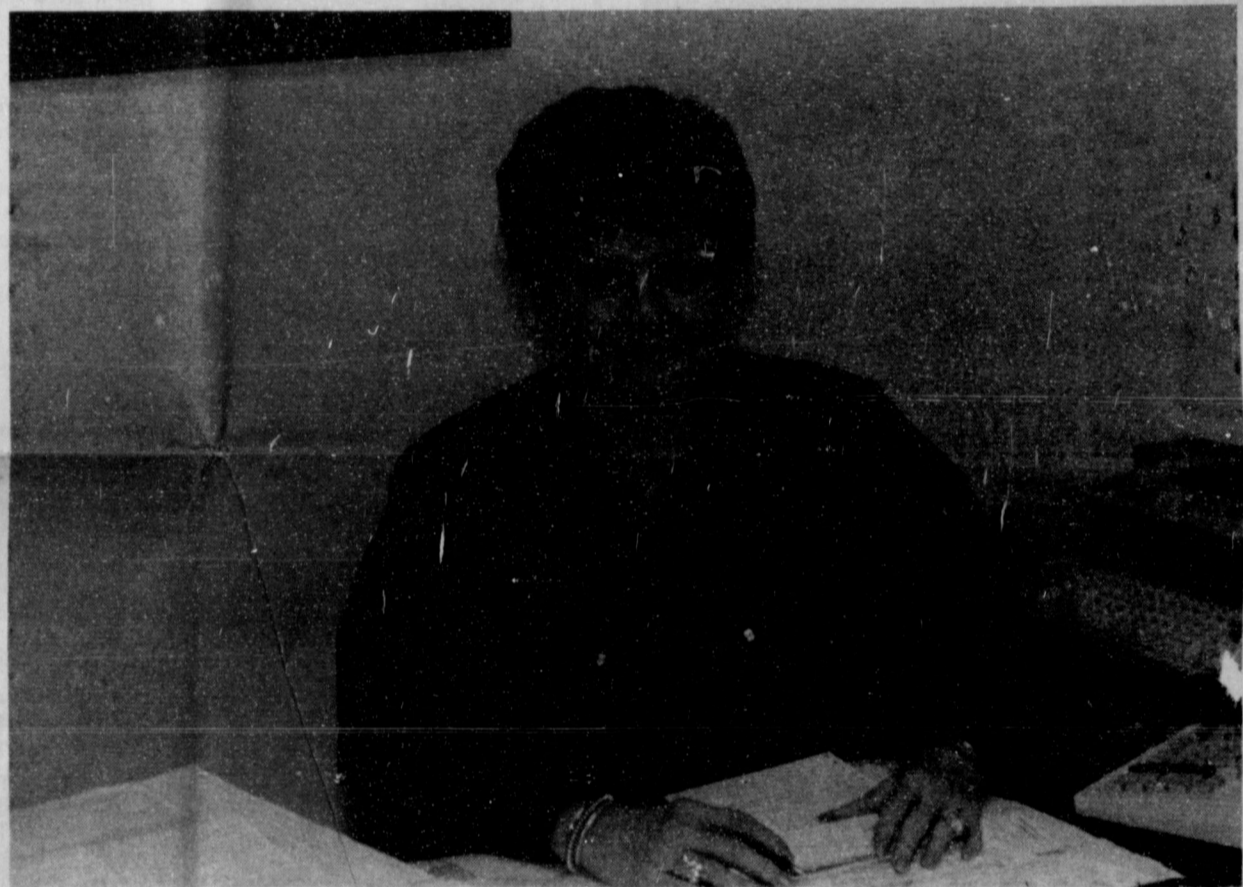

In our continuing effort to offer new and innovative services for Hansford county, we are proud to announce Felma as our newest loan officer, especially to better serve the financial needs of all our Hansford customers.

Spearman's First Woman Loan Officer, Felma B. Evans

We want to make banking in Hansford



Hours:

Monday thru Friday

7:30 A.M. - 3:00 P.M.

Also; 4:00 to 6:00 P.M.

on Thursday



First National Bank

729 W. 7th St.

Phone 659-5544

Spearman, Texas



ALL THE BEST...

SUPER SENIORS

Your talents and enthusiasm can help build a better future for all of us. You hold the promise of tomorrow.

Congratulations, from

GOLDEN SPREAD SALES

659-3776 Spearman, Tx. 412 Collard

Engagement Announced

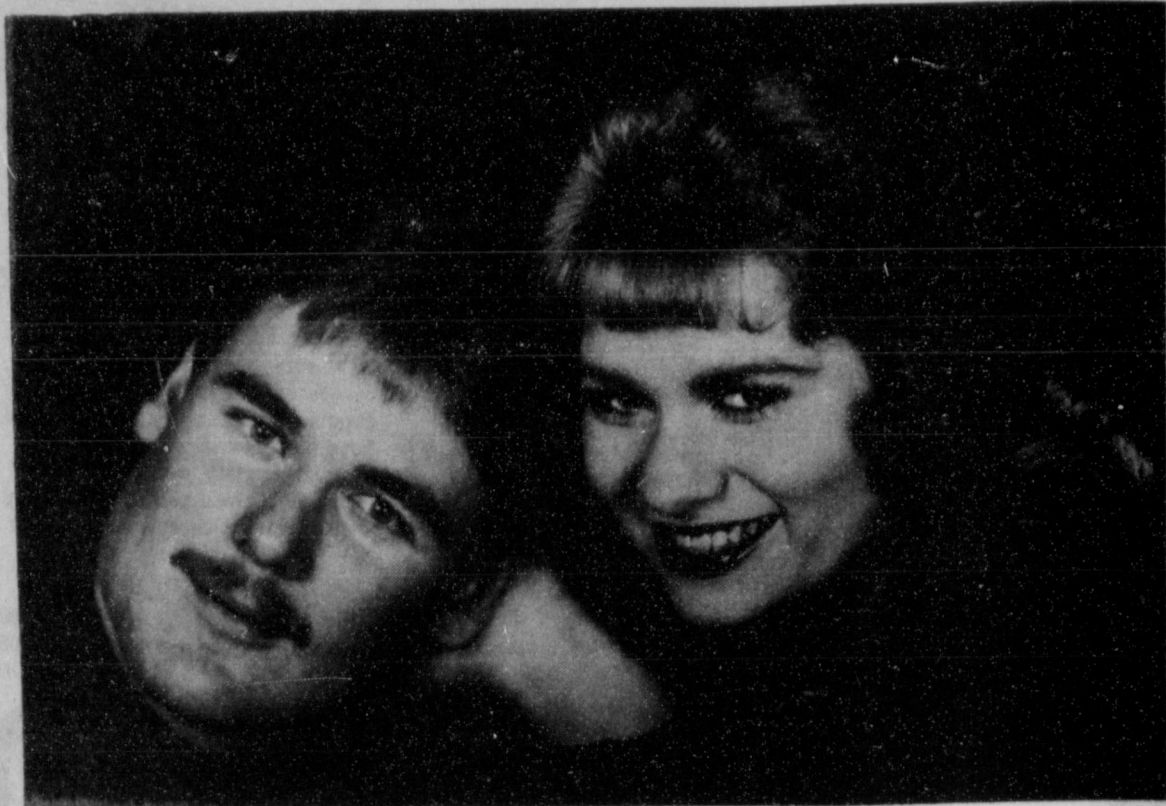

JEFFERY BONHAM and APRIL ABSTON

Mr. Samuel L. Abston of Spearman and Mrs. Patty Black of Lafayette announce the upcoming marriage of their daughter April Melissa Abston, to Jeffery Wayne Bonham of Gruver.

The bride-elect is a 1987 graduate from Spearman High.

The prospective bride-groom is the son of Mr. and Mrs. Jimmy J. Bonham. Jeff was a 1985 graduate of

Gruver High and is now attending Amarillo College.

The wedding date has been set for July 4 at the First Baptist Church in Spearman at 11:00 a.m.

Engagement Announced

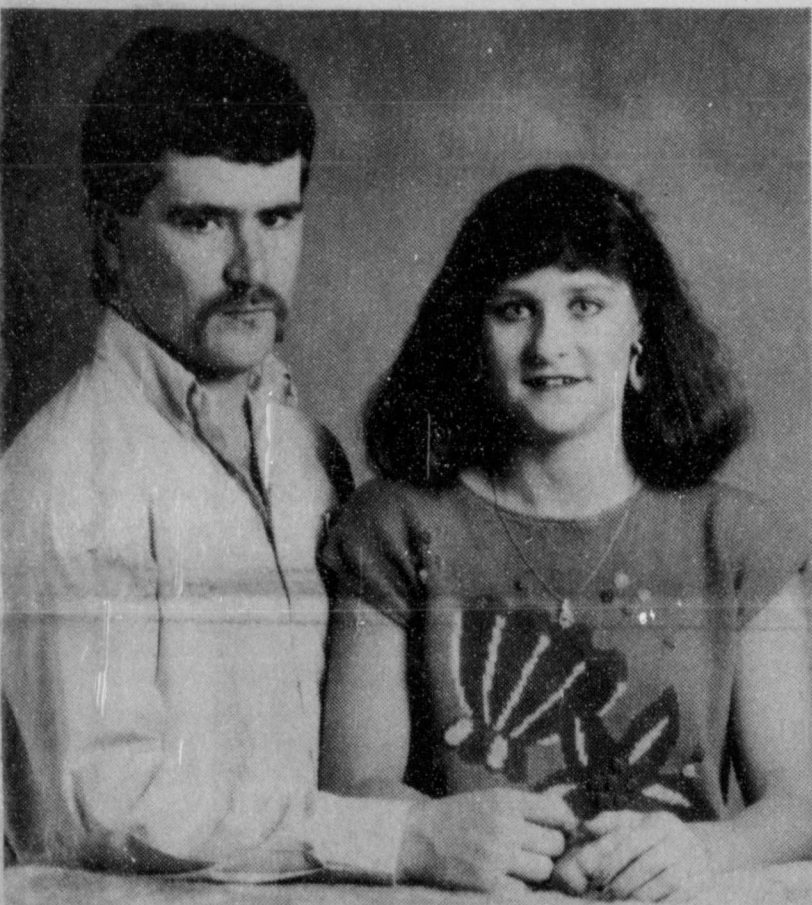

RICKY BRACY and JEAN ANN DAVIS

Mr. and Mrs. Jim O. Davis announce the engagement of their daughter, Jean Ann, to Ricky Lee Bracy, son of Mrs. Joe Whitefield of Iredell and the late Von Ray Bracy.

August 8, 1987, in First Baptist Church in Spearman.

Miss Davis will graduate in July from Texas Tech University with a B.S. in Elementary Education. Bracy attends Texas Tech University where he is majoring in Agriculture.

The couple plans to be married

Popejoy birth is announced

Mr. and Mrs. Rockey Popejoy, Amarillo, announce the birth of their son, Ruston Craig, born May 8 in Amarillo.

Ruston joins Suzanne and Sally Beth. Maternal grandparents are Mr. and Mrs. Craig Hutchison of Spearman and Mrs. Bodel Stockhouse of Amarillo. Maternal great-grandmother is Mrs. Ora Lee Blackburn, also of Spearman.

Paternal grandparents are Mr. and Mrs. D. Popejoy of Sunray and paternal great-grandparents are Mr. and Mrs. M.C. Engram of Sudan.

School Menu

HIGH SCHOOL Menu

MONDAY, MAY 18

Tonys Pizza
Salad bar
Macaroni/Cheese
Apricot Halves
Milk

TUESDAY, MAY 19

Hamburger/Bun
French Fries
Salad Bar
Cherry Cobbler
Milk

WEDNESDAY MAY 20

Steak
Salad Bar
Baked Potato
Texas Toast/Jelly
Milk

THURSDAY, MAY 21

Tacos
Pinto Beans

Salad Bar
Sopapella/Honey
Milk

FRIDAY, MAY 22

Pocket Sandwich
Salad Bar
Tator Tots
Cookie
Milk

Jr. High

MONDAY MAY 18

Tony's Pizza
Macaroni/Cheese
Green Beans
Spicy Red Applesauce

TUESDAY, MAY 19

Hamburger/Bun
French Fries
Lettuce/Onion/Pickle
Cherry Cobbler

WEDNESDAY, MAY 20

Steak Fingers
Potatoes/Gravy
Diced Carrots
Hot Bread/Peanut Butter Blend
Milk

THURSDAY MAY 21

Beef Burrito
Pinto Beans
Mixed Vegetable
Jello/Fruit
Milk

FRIDAY, MAY 22

Pocket Sandwich
Pork & Beans
Tator Tots
Cookie
Milk



MELISSA KAY McLAIN

Relative of city residents to graduate

The sister and granddaughter of a Spearman resident will graduate from San Marcos Baptist Academy in San Marcos during commencement exercises there, May 25th.

Melissa Kay McLain, the 18-year old sister of Spearman's Jennifer Nollner and granddaughter of Gus McLain, has held numerous honors at the Academy during her high school career there.

The daughter of Mr. and Mrs. Jim A. McLain, Amarillo, she has consistently placed in all honor classes and is a current member of the National Honor Society where she will serve as the ceremony speaker.

Active in extra-curricular activities as well, Miss McLain earned a state berth in track and was a member of the San Marcos district girls championship teams two years.

She also served a JV cheerleader her freshman year and moved up to varsity the following season. As a senior, she served as head cheerleader.

Listing numerous honors, Miss McLain is the reigning Miss San Marcos Baptist Academy queen. She was also elected class favorite during her freshman, sophomore and senior years there.

She has served as SMA Sweetheart, a homecoming attendant, was named Most beautiful. She served as the Academy's band sweetheart and was a model for the school's endorsement recruitment and advertisement literature.

Engagement Announced



LETICIA VELA

Mrs. Aurora Vela announces the engagement and approaching marriage of her daughter, Leticia, to Arturo Salazar, son of Mr. and Mrs. Jose Luis Salazar of Gruver, Texas.

The couple will make their home in Gruver, Texas.

Engagement Announced



Kenneth Alan Brown / Lisa Kay Howard

Mr. and Mrs. D. Asa Howard of Guymon, Oklahoma, announce the engagement of their daughter, Lisa Kay Howard, to Kenneth Alan Brown, son of Mr. and Mrs. Jimmy D. Brown of Spearman, Texas.

Miss Howard is a 1983 graduate of Guymon High School and is a junior mass communications major at Pan-

handle State University. Brown graduated from Spearman High School in 1981, and is a 1987 graduate of Panhandle State University where he received his Bachelor of Science degree in natural science.

An August 22, wedding is planned in the Victory Memorial Methodist Church of Guymon.

We Take The Dents Out Of Accidents

- * Glass Work Welcomed
- * All Types of Vehicles
- * Foreign and Domestic
- * Free Estimates
- * Expert Color Match
- * Polycoat & Undercoating
- * Wrecker

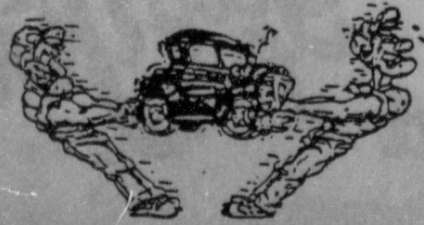

WE TAKE THE DENTS OUT OF ACCIDENTS

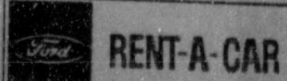

Tempo's, Aerostars and Crown Victorias Available.

For All Your Collision Needs... Come To

Bob Johnson Motor Co.

106 S. MAIN BORGER, TX. PHONE 273-7541

Baby Shower

Jared Leslie George

Son of James & Debbie George

Thursday, May 21 7:00 - 8:00 P.M.

Hospitality Room at First State Bank S28S-2tc

Kim's Catfish Farm

NOW OPEN FOR THE SEASON

Come on Out - Open Each Thurs.-Fri.-Sat.: 9 a.m. - 8 p.m.

Sunday Afternoons: 1-8 p.m.

3 mi east on FM 377 then 1/4 mi. south on paved road.

Fishing Supplies For Sale or Rent 435-2776 or 435-2624 Perryton, Texas

No Admission Fee

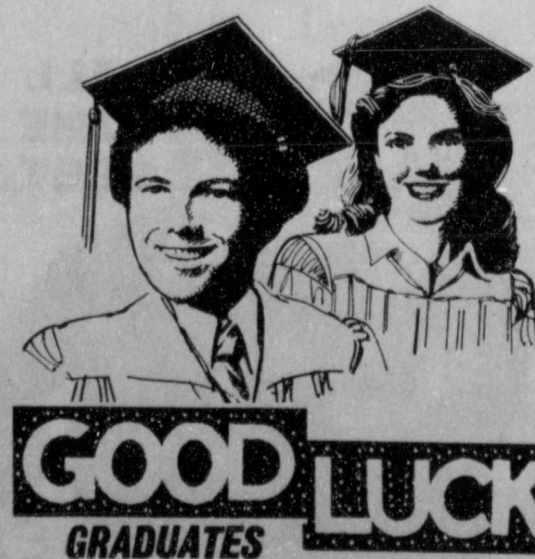

From this great day forward, may happiness and success reward your efforts, class of 1986.

We are proud of you!

B&B FARM INDUSTRIES

Box 638 659-5507

703 Collard Spearman, Tx.

OIL & GAS REPORT

UNITED STATES RIG COUNT
1987 VS 1986 & 1985

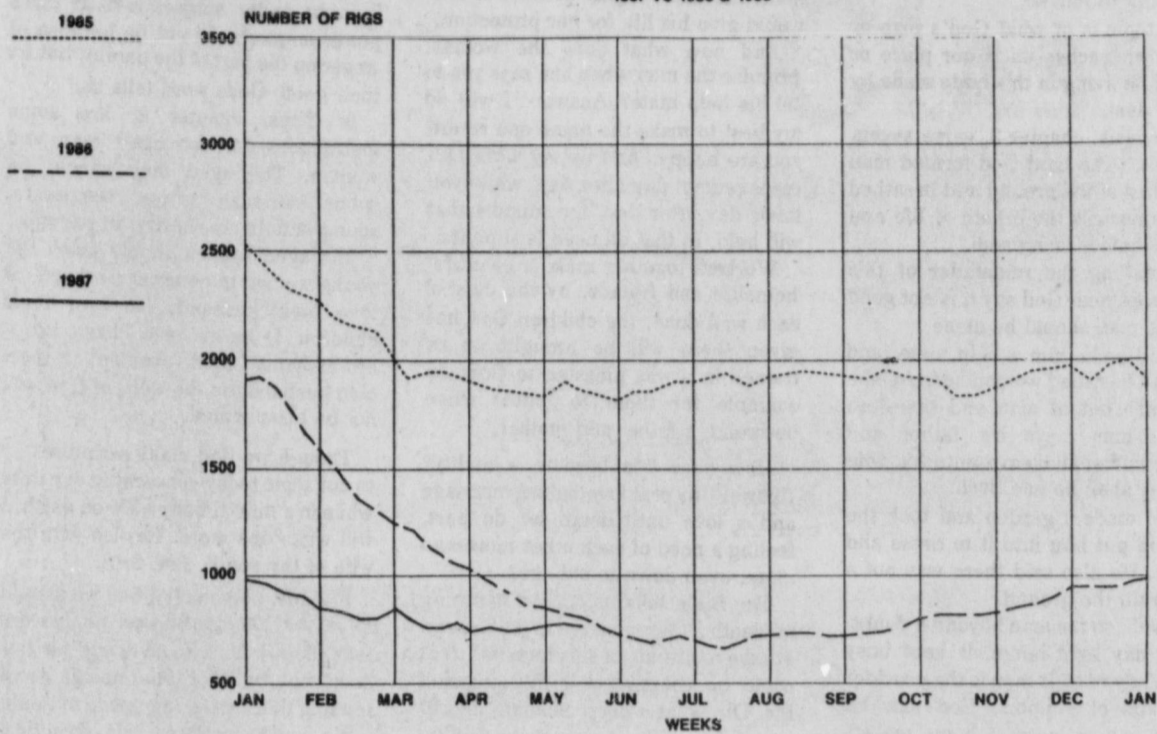

The week of May 11, 1987 count 767 change from previous week Down 13

COMMENTS

OPEC's successful four-month campaign to restrain crude oil production is increasing confidence within the oil industry that the wild price swings of 1986 are a thing of the past.

The Wall Street Journal reports a growing number of industry officials

are convinced that oil will remain at \$18 a barrel or more in the months ahead. This increasing confidence is reflected in the crude oil futures market, where prices for West Texas Intermediate have risen to about \$19 per barrel for most delivery months.

Despite the higher prices of recent weeks, U.S. oil operators polled by the Journal say they do not plan to resume domestic exploration until oil sells for at least \$25 a barrel.

T. Boone Pickens, Jr., general partnership of Mesa Limited partnership, projects that crude oil prices will reach \$22 to \$24 per barrel by early 1988 and \$26 to \$28 per barrel by early 1989. Even at those prices, Pickens doubts that the domestic rig count will top 2,000 -- less than half the 1981 record of 4,500 rigs.

Intentions to Drill

GRAY [PANHANDLE] Beta-Tex, #54 Parker Fee 'A' (4728 ac) 2045' from South & 2905' from West line, Sec. 15, H, A.W. Wallace Survey, 8 mi southeast from LeFors, PD 2950', start on approval (4334 NW Expressway, Ste. 112, Okla. City, OK 73116)

HEMPHILL [CANADIAN Upper Morrow] Sun Exploration & Production Co., #1 Jarvis-Owens Unit (666 ac) 2000' from North & 290' from East line, David Landers Survey, 1 mi southeast from Canadian, PD 12100', start on approval (525 Central park Dr., Okla. City, OK 73105) Rule 37

LIPSCOMB [KING Upper Morrow] Sun Exploration & Production Co., #1 King trust (640 ac) 660' from South & 2000' from West line, Sec. 640, 43, H&TC, 15 mi southeast from Booker, PD 9500', start on approval. Rule 37

LIPSCOMB [WILDCAT & SW BRADFORD Lower Morrow] Diamond Shamrock Exploration Co., #2-719 Franklin Garner Parks (323 ac) 660' from South & East line, Sec. 719, 43 H&TC, 3 mi north from Lipscomb, PD 10250' start on approval (Box 400, Amarillo, TX 79188)

MOORE [PANHANDLE] Lyco Energy Corp., Longanecker (320 ac) Sec. 150, 3-T, T&NO, 6 mi southeast from Sunray, Pd 3700' start on approval

(12770 Coit Rd., Suite 615, Dallas, TX 75251) for the following wells:
#7, 2310' from North & 330' from West Line of Sec.

#8, 2310' from North & West line of Sec.

#9, 2310' from North & East line of Sec.

#10, 2310' from North & 330' from East line of Sec.

SHERMAN [TEXAS-HUGOTON] Wallace Oil & Gas, Inc., #2 R Englebrecht (640 ac) 1250' from South & 1300' from West line, Sec. 102, 1-T, T&NO, 6 mi northwest from Stratford, PD 3200', start on approval (50 Penn Place, Ste. 850, Okla. City, OK 73118) Replacement well for #2 which will be P&A.

WHEELER [PANHANDLE] Texaco, Inc., P.M. Keller (160 ac) Sec. 48, 24, H&GN, in Kelleville City Limits, PD 2750', start on approval (Box 3109, Midland, TX 79702) Rule 37 for the following wells:

#23, 648' from North & 659' from West line of Sec.

#24, 647' from North & 1327' from west line of Sec.

#25, 646' from North & 665' from East line of Sec.

Application to Plug-Back

ROBERTS [DUTCHER CLEVELAND] Ladd petroleum Corp., #4 Wilson (595 ac) 1740' from South & 2100' from East line, Sec. 160, 13, T&NO, 27 mi northwest from Miami, PD 8000', start on approval (Box 2848, Tulsa, OK, 74101)

Oil Well completions
GRAY [PANHANDLE] Gng Producing Co., #16 Combs-Worley, Sec. 35, 3, I&GN, elev. 3015 gr, spud 5-7-85, drlg. compl 5-13-85, tested 4

GRAY [PANHANDLE] GNG Producing Co., #16 Combs-Worley, Sec. 35, 3, I&GN, elev. 3015 gr, spud 5-7-85, drlg. compl 5-13-85, tested 4-8-87, pumped 1 bbl. of 42.5 grav. oil + 8 bbls. water, GOR --, perforated 2715-3350, TD 3350', PBTD 3350' --

HANSFORD [DILLEY Upper Morrow] Strat Land Exploration Co., #2 Harvey, Sec. 281, 2, H&GN, elev. 4234 KB, spud 1-14-87, drlg. compl 1-26-87, tested 4-29-87, flowed 257 bbl. of 40.8 grav. oil + no water thru 48/64" choke on 24 hour test, csg. pressure --, tbg. pressure 50#. GOR 1374, perforated 6780-6829, TD 7005', PBTD 6849' --

HANSFORD [DILLEY Upper Morrow] Strat Land Exploration Co., #1 Voiles, Sec. 280, 2, GH&H, elev. 3235 kb, spud 2-15-87, drlg. compl 2-26-87, tested

5-2-87, flowed 362 bbl. of 36.8 grav. oil + no water thru 24/64" choks on 24 hour test, csg. pressure --#, tbg. pressure 180#, GOR 1290, perforated 6773-6778, TD 7050', PBTD 6965' --

HUTCHINSON [PANHANDLE] Kodiak Drilling, Inc., #2 J. Ranch, Sec. 39, Y.A&B, elev. 3150 gr, spud 2-26-87, drlg. compl 3-11-87, tested 4-29-87, pumped 7.12 bbl. of 38 grav. oil + 43 bbls. water, GOR 1433, perforated 3004-3334, TD 3460', PBTD 3356' --

OCHILTREE [HORIZON Cleveland] Transoil, Inc., #47-C L.C. Clements, Sec. 25, JT, TWNG, elev. 3021 gr, spud 3-15-87, drlg. compl 4-1-87, tested 4-30-87, flowed 100 bbl. of 28 grav. oil + 4 bbls. water thru 1/4" choke on 24 hour test, csg. pressure 500# tbg. pressure 70# GOR 1250', perforated 6752-6770, TD 8200', PBTD 8180', - Plug-Back

See "OIL AND GAS" page 8

Come Enjoy our
Noon Buffet
Serving 11 a.m. to 1:30 p.m, Monday
thru Friday and Sundays

Your Choice of

•Salad Bar	•3 Meats
•3 Vegetables	•Dessert
•2 Styles Potatoes or Rice	
•Rolls	•Beverage

All you can eat **\$5.75** per plate

Cattleman's Restaurant
Hwy 207 S. Spearman 659-2664

Wedding Shower

DaNetta Booth
and
Hank Hagerman
Friday, May 15
7:30 - 9:00 p.m.
Methodist Church
Fellowship Hall

Shopping
by
Winstone

WOMEN'S FASHION
MORE THAN TRADITIONAL

2701
Paramount
Amarillo, Texas 358-2457

The Best to You Graduate!

Class of '87

Congratulations ...
Senior Class of 1987

You can take pride in your accomplishments
of the past 12 years, and we here at
Interstate Savings salute your efforts.

Best wishes for a most successful future!

Interstate Savings
AND LOAN ASSOCIATION
—SPEARMAN OFFICE—
P.O. BOX 146
SPEARMAN, TEXAS 79081

CONGRATULATIONS

SPEARMAN
Class of '87

BEST WISHES GRADUATES

FSB
First State Bank Spearman, TX 79081

659-5585 1 NE Court

Band nominees sought for Sea World

Nominations of outstanding high school musicians are being sought from more than 1,000 Texas high school bandmasters for the new Sea World of Texas All-Star Marching Band. The deadline for nominations is Saturday, May 23.

The elite, 104-member ensemble, to be comprised of 14 to 18-year-old musicians, will represent Sea World of Texas at four major events in the coming year.

Performances commence in Dallas with the State Fair of Texas Oct. 10-11 and include an appearance at the May 23, 1988 grand opening of the newest Sea World park, now under construction in San Antonio.

The All-Star Marching band also will perform at the Cotton Bowl Parade in Dallas (Jan. 1, 1988) and the Houston Livestock Show and Rodeo Parade (Feb. 20, 1988).

"The Sea World of Texas All-Star Marching band will be an ongoing musical organization, dedicated to the highest standards of concert and

Marching performance," said Lynn Gillam, vice president of entertainment for Sea World. "Band members will have the opportunity to play under the direction of nationally renowned musicians and conductors. They will serve as musical ambassadors for what will be the world's largest marine life, family entertainment park."

The program has been reviewed by both the University Interscholastic League and an advisory board of eminent Texas educators. The band's performance schedule has been structured to minimize school disruptions and maximize musical training.

Members of the advisory board include Al Sturchio, manager, Sea World of Texas All-Star Marching Band, and executive secretary of the Texas Bandmasters Association (TBA) San Antonio; Bob West, supervisor of music, Klein Independent School District, Houston; Robert McElroy, vice president, band division, Texas Music Educators Association, Austin; and

Richard Floyd, director of music ties, University Interscholastic League, Austin, who serves on the board as an ex-officio member.

Sturchio brings to the Sea World program more than 30 years' experience in elementary and secondary music education. Prior to his affiliation with TBA, Sturchio was an instructional officer of fine arts for San Antonio's North East Independent School District.

Nomination/application packets were mailed to high school band directors May 1. Each director is allowed to nominate one student in each of three categories: woodwinds, brass and percussion. Also, band directors who have an exceptional drum major may include that student as a fourth nomination.

Nominated students then complete and mail application materials by May 23 to Sea World in San Antonio.

Nominations will be screened by the Sea World band staff. Selected students will be invited by mail for an interview and live audition to be held at regional sites during June. The band's first rehearsals are scheduled for Labor Day weekend.

Fifty alternate musicians and two alternate drum majors will support the band on special occasions.

Sturchio stressed that students first must be nominated by their band director. He added that all applicants must be Texas residents and be at least 14, but less than 19 years of age on Sept. 1, 1987. Sturchio said musical ability will be the principal selection requirement, with good marching and instrument doubling abilities an asset.

For further information, students should contact their local high school band director.

To God A Note of Thanks

by Mrs. E.A. Creever

Friends the article this week is only a fore-runner of the one to follow next week. (a sign that tells or warns of something to follow).

This topic is of what God's plan or holy word teaches us is our place or duty while living in this body made by Him of dust.

In Genesis, chapter 2, verse seven, we read, "The Lord God formed man of the dust of the ground and breathed into his nostrils the breath of life and man became a living soul."

By reading the remainder of this chapter we hear God say it is not good that the man should be alone.

"I will make him a help mate, and she shall be called woman because she was taken out of man and therefore shall a man leave his father and mother and shall cleave unto his wife and they shall be one flesh."

"God made a garden and took the man and put him into it to dress and keep it. He also said there was not a man to till the ground."

Verse 5, so the man beyond a doubt, during day light hours, is kept busy and plainly reveals man is the provider or means of support. God saw he needed a help mate (a home maker, housewife, a manager of a home). Now how was the earth to continue to be inhabited?

Answer according to God's word by the birth of children in that home. And what was His commandment to husband and wife concerning the children given them? Answer train or teach them for, in a few years, they will be the husband and wife and this to go on and on unto the end of this mortal life.

Now let us reason, when a man asks a father for his daughter, he loves and

provides, for this means he will furnish her a home and provide everything needed in her life.

It means he has chosen her of all women for his help mate and that he holds her dear, highly prizes her and would give his life for her protection.

And now what does the woman promise the man when she says yes to be his help mate? Answer-"I will do my best to make the home one where you are happy. And by my work and management day after day, while you labor day after day, for support that will help, in that all need is supplied."

Workers together make a beautiful homelife and friends, by the duty of each well done, the children God has given them will be brought up or trained in a way pleasing to God; an example for them to follow when becoming a father and mother.

How does this become a reality? Answer - by real love before marriage and a love until death we do part, feeling a need of each other more and more, even down to old age.

The Bible tells us, "Love is strong as death." We also read, love covereth the multitude of sins (errors)" that could be committed during married life. Oh, what a deep meaning in that word cleave. To cling to, to be faithful, to stick together.

Please read Eph. 5, verse 21, throughout the remainder of the chapter. Eph. 6:1 and 2, "Children obey your parents in the Lord for this is right. Honor thy father and mother," which is the first commandment with promise.

Verse 4, "fathers provoke not your children to wrath but bring them up in the nurture and admonition of the

Lord." (Be patient when they make mistakes while learning to work).

But in their training for life, if disobedient or rebellious, we read in Pro. 29:15, "The rod and reproof give wisdom, but a child left to himself bringeth his mother to shame."

The child must be conquered or brought under subjection if it takes punishment should not be because of anger on the part of the parent, but for their good, Gods word tells us.

In Titus, chapter 2, are some instructions for the aged man and woman. The aged men should be sober (serious), grave, temperate, sound in faith, in charity, in patience.

The aged women should teach the young women to be sober (serious), to love their husbands, to love their children, to be discreet, chaste keepers at home, good, obedient to their own husbands so the word of God will not be blasphemed.

Though we find many scriptures as to our topic today concerning our duty while in a mortal body here on earth, I will write one more. Rejoice with the wife of thy youth, Pro. 5:18.

Friends, personally I feel we should all be very thoughtful God's holy word tells us how to live, not only for our good, but for other. And now in proof reading this article I am made to think, some could ask about this scripture, "obey your husband."

What must I do if asked to do something God says don't do? In the Bible we read Deut. chapter 5, verse 7, the first of the ten commandments, "Thou shalt have none other Gods before me."

Jesus said, "I came to fulfill the law. "This plainly tells me, "Obey God."

Step into tomorrow with confidence and poise, grads, you've earned your place.

Good Luck!

THE DESK SET

Barbara & Morris Rosser

BRIDAL SHOWER

Honoring
Trenda Nuckles
Bride elect
of
Tim Patterson

Saturday May 16th
Fellowship Hall
First Assembly of God
401 n. Bernice street
2:30 to 4:00

Free Estimates
Save Time & Water
Work Guaranteed

Complete Lawn Service
Tree Trimming
Roto Tilling
Roll-on Sod

Sprinkler Systems

806/435-3585

Jewell Landscaping & Construction

Perryton, Texas 79070 Tex. Lic. No. 2729

COFFEE SHOP

502 Davis Tel. 659-3155

Dinner \$3.99
Includes: tea, coffee, dessert,
and homemade rolls.

Wednesday
Bierox
Friday
Fried Chicken

FARBER

LIVESTOCK
TRANSPORTATION

806-659-3902

1455 HWY 15 WEST • SPEARMAN, TX

The Spearman Reporter and Hansford Plainsman Are Here to Serve You!

Special Subscription Rates

For the
Spearman Reporter and Hansford Plainsman

\$19.95 per year
PLUS \$1.25 TAX

In Hansford County

\$24.95 PLUS \$1.56 TAX
per year out-of-county subscriptions

Order Your
Spearman Reporter and Hansford Plainsman Today!

Yes, I would like a full years' subscription.

Name: _____
Address: _____
City: _____ State: _____ Zip: _____

Mail to: The Spearman Reporter, Box 458, Spearman, TX 79081

The Spearman Reporter and Hansford Plainsman features

- ★ Spearman Sports
- ★ Oil and Gas Report
- ★ Spearman Happenings
- ★ Spearman and Hansford County News
- ★ And More!

★ Weekly Features

Your comments are invited -

It's important to us to make your newspaper what you want. Please-feel free to call or write us with your suggestions or comments.

CALL US TODAY!

CONGRATULATIONS . . . SPEARMAN SENIORS CLASS OF '87



April Melissa Abston Juanita Alaway Jan Nanette Allen Mark Garrett Allen Diana Arjona Stephanie Dawn Baxter Monte Beck Charlotte Ann Brandt Kimberly Branstetter Neta Yvonne Burger



Mark Wade Burgess Pam Carlile David L. Cazarez Johnny Joe Dominquez Lynette Dunaway Cayla Eaton Vicci Dianne Elbert Margarita M. Espinosa Allen Gardiner Mark Garnett

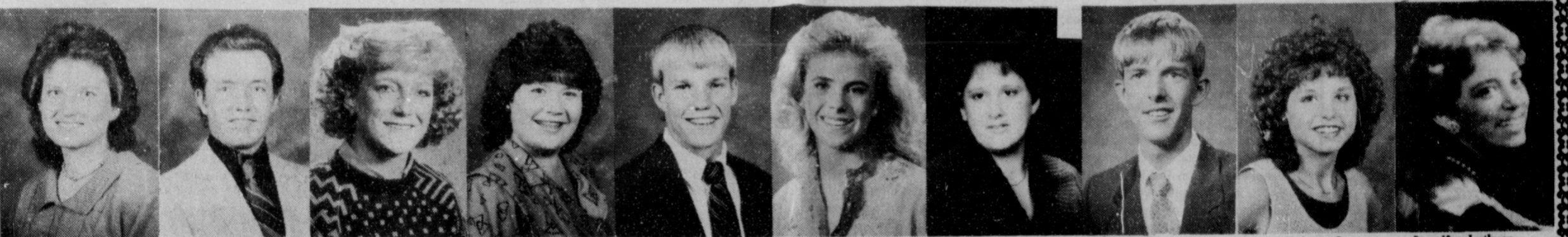

Michele Goodheart Wayne Groves Carrie Ann Guthrie Karen Head Dusty Allen Hill Anne Marie Jarvis Shannon Elaine Jenkins Kevin Kenney Julie Kristen Latta Jennifer Latham



Jesse Lozano Rhonda Shawn Mathews Patricia Lee McGuire Kellye Kaye McFarlin Jennifer Jill McLain Sandi Kay McLeod Kellie Shay McWhirter Allen Mires Tammy Kay Nollner Ann Margaret Ochoa



Michel Dale Parks Micheal Dan Pearson Gai Patrice Pipkin

AND BEST WISHES . . .

FROM

Billy Britt Jarvis
Attorney at law

Providing services in
Real Estate
Oil and Gas
Estate Planning
Probate
Civil Trial
Family Law
Agricultural Law
Other General Practice Areas

First 15 minutes of consultation free

Not certified in areas covered by Texas Board of Legal Specialization



Jana Denise Pittman Donda Dee Pool Denise Rojas



SPEARMAN High School
LYNX AND LYNXETTES

Photographs Courtesy of Penny's Photo's

SPEARMAN High School
LYNX AND LYNXETTES



Rocio Rosales Amy Melissa Runyan Sharlene Rose Sangalang



Anne Renea Sheets Jennifer Marie Sintas Diane Marie Sorgi



Elizabeth Ann Sumner Stacie Lynn Swan Christa Urban Leticia B. Vela Sharilyn Kay Vernon Rickey White Cindy DeAnn Womble Kristi Dawn Wright Jennifer Yarbrough Charles Kristopher York

Chamber spotlight. . . .

JG's to observe 10th anniversary

JG's opened in 1977 and will soon observe their 10th anniversary. The operator and proprietor, Judy Nelson, together with Glenda Guthrie, purchased the store from Earline Chambers in 1977, and, in 1985, Mrs. Nelson bought out her partner.

Judy was born at Plainview but lived most her youth at Lockney where she finished high school. She graduated from Texas Tech and was teaching English in Gruver High School when the store became available.

She felt that it would be well to keep a ladies ready-to-wear store of this caliber in Spearman. Since she had had no previous business experience, she knew it would be a challenge.

She married Dennis Nelson in 1964. Dennis was also a Texas Tech graduate. He was born in Clovis, NM., but grew up in Lazbuddie.

For a while after graduation he was with the DeKalb Seed Company. He came to Spearman to open a fertilizer business, and, in 1967, decided to enter farming. He still farms. Recently Dennis obtained his Texas license as a Real Estate Appraiser.

The Nelsons have three children. Their oldest daughter, Kim, will receive her degree in education at Texas Tech in May. She is married to Doug Kennedy who graduated last



FRIENDLY STAFF AND GOOD SELECTION are the main ingredients at JG's in Spearman. Pictured here is Lisa Cazares on the sales floor at the Spearman women's boutique.

year from Tech and is a construction engineer in Lubbock.

Kyla is the other daughter, and Kevin is the son. Both are students in Spearman School.

The Nelsons are extremely public-spirited. Judy is active in the United Methodist Women, Preceptor Upsilon Sorority of which she is the current president, and she works in the Women's Division of the Chamber of Commerce.

In addition she is a member of the Lynx and Lynxette's Booster, and the Music Boosters. She also finds time to play bridge with several clubs.

Dennis serves on the board of the A.S.C.S. is a trustee on the Spearman School Board and is on the administrative board of the First Methodist Church.

For recreation, the entire Nelson family enjoys their skiing trips. Dennis also plays bridge.

Judy takes pride in making careful selections of merchandise when she goes to market; being aware that the ladies and girls of this area are fashion-conscious and fastidious about their appearance.

She studies the new lines, giving attention to the basic styling, fabrics, textures, colors—every detail. She makes sure her choices are a reflection of today's women and her customers can make their purchases with confidence.

She has two employees, both of whom take an interest in the tastes and desires of the customers. They are Leslie Cazares and Linda Hiller.

J. G.'s has been a member of the Spearman Chamber of Commerce for 10 years. Judy is strong in her conviction that the Chamber is a valuable asset to the community and the business who are not new members should become involved.

Junior high graduates

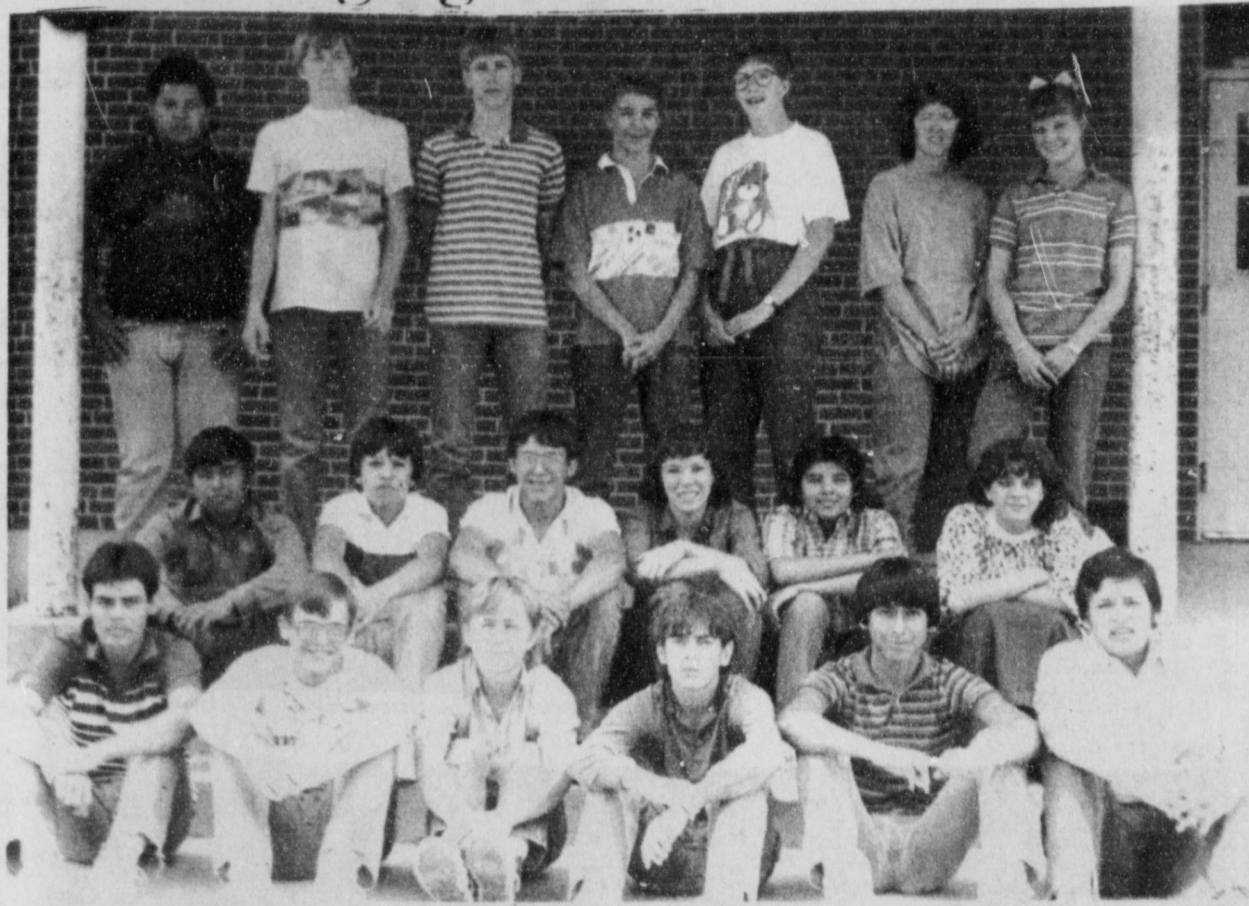

1987 EIGHTH GRADE GRADUATING CLASS



1987 EIGHTH GRADE GRADUATING CLASS

GAS METER TESTING

and

REBUILDING

FARMERS WELCOME

Authorized Rockwell & Barton Service Center

DALE-ANN COMPANY, INC.
BORGER HIGHWAY
PAMPA, TEXAS

(806)665-0931

Need a Friend?



**we
have
one
for
you!**

Friendly Union Church

31 South Endicott

Pastor Steve Rogers



Phone

659-2644

Friend Day

May 17th



**Without advertising
a terrible thing
happens ...**



nothing

BUY,SELL,TRADE OR RENT THROUGH THE

CLASSIFIED ADS

CLASSIFIED RATES
 Regular.....Per V. d-\$0.13
 Display.....Per Col. Inch-\$4.20
 Double rate for blind ads
 Minimum charges
 Cash:.....\$4.00
 Charge:.....\$4.50

CASH IN ADVANCE ADS
 Work Wanted*Trailers For Sale*
 Business Opportunities*No Longer
 Responsible*Political Advertis-
 ing*Child Care*Baby-sitting*
 Garage Sales*Out-of-County Ads
 unless advertiser has established
 credit with
 The Spearman Reporter

DEADLINES
 To place or cancel ads
 Fri., 12:00 p.m.....Sun. edition
 Tues., 12:00 p.m.....Thurs. edition

The Spearman Reporter reserves
 the right to reject, edit, revise and
 properly classify all advertising
 submitted for publication. The
 Spearman Reporter also reserves
 the right to cancel any advertise-
 ment at any time.

The Spearman Reporter,
 213 Main, P.O. Box 458
 Spearman, Texas 79061

Special Notice

TOPS #1245, SP meets every Tuesday
 night at 7:30 p.m. at Boyd's Beauty
 Salon located at 310 W. 4th. Drop by
 and join TOPS.

PANHANDLE CRISIS CENTER: 101
 S.W. Forth, Perryton, Texas 79070,
 806-435-5013. Help is available at no
 charge for domestic violence and
 sexual assault. Call Panhandle Crisis
 Center, receive support during a
 difficult time. Counselors on call 24
 hours a day. Call for help.

WEIGHT WATCHERS: meets each
 Monday at 6:00 p.m. at the Home
 Demonstration Building, Spearman
 Texas.

Miscellaneous

RENT THE RUG DOCTOR at White
 House Lumber Co. to spring clean
 your carpet and upholstery. 306 Davis.
 call 659-3792.
 18S-rtm

WEDDING PHOTOGRAPHY and Por-
 traits - Shawn Trevis Call 435-2768
 2os-5tp-S only

FOR SALE: 1982 GMC short bed
 pickup. Standard shift, air condi-
 tioner, AM/FM radio, cassette
 player. Good gas mileage. Call
 659-2626 before 5:00 and ask for
 Donna, or 659-3526 after 5:00.
 27-4tc

We wish to say "Thank you" for all
 of the prayers and concern that you
 have had for Bruce during his long
 stay in St. Anthony's Hospital in
 Amarillo.

Thanks to our Pastor Lane Boyd for
 being with us during Bruce's surgery
 and visits other times.

Also for the beautiful cards,
 flowers, calls and visitors who came by
 to see him.

Not to be left out are the friends
 who took me to Amarillo following the
 ambulance, people who ran errands,
 mowed the lawn etc, etc.

Our Christian Love to each one
 Bruce & Freda Sheets.

CLASSIFIED AD FORM

Use this form to place your ad in the classified
 section. Mail with payment to P. O. Box 458,
 Spearman, Tex. 79081 or bring by our office at
 213 Main St.

Rates are 13¢ per word per paper. Minimum
 charge \$4.00

Check which paper you want your ad to appear

Spearman Reporter (Thurs.)
 Gruver Statesman (Thurs.)
 Hansford Plainsman (Sun.)

For additional information, call 659-3434

Business Services

ALCOHOLICS ANONYMOUS MEETING

Hansford County Library
 (Upstairs)
 122 Main-Spearman

Open meeting 2nd Tuesday

AL ANON

Tuesday
 8:00 P.M.

Real Estate

New Tiffany double wide for only
 \$227.38 per month. 1800.00 down. 180
 months. 12.50 APR call Marina at
 806-376-5363.
 27s-7tc

BARGAIN TIME: Beautiful, large
 cozy 3 bedroom 2 bath within walking
 distance to school. \$350.00 per month
 deposit.
 Please call 659-3448 or 435-6794.
 12s-rtm.

ABANDONED HOMES TAKE
 UP PAYMENTS!!!
 Call Collect
 806-381-1352

L&M Body Works

1501 Hwy 15
 659-2775

Tailpipes - \$29.95
 Mufflers - \$39.95
 Most Duals \$160.00
 complete

Custom Haybaling & swathing

Eldon Sparks
 806-733-2963
 Gruver

2 freeman balers wheat, alfalfa,
 etc. square bales

I want to express my appreciation to
 those of you who showed their concern
 for me while I was in the hospital by
 visits, calls, cards, flowers and your
 prayers. I especially want to thank Dr.
 Sangalang and the nurse's staff for the
 good care that I received. God bless
 each of you.

Mary Fern Terry

The family of Ben & Francis Yanda
 would like to express thanks for many
 acts of kindness bestowed on our
 family upon the passing of our
 parents. Flowers, food, memorials,
 cards, kind words, soft prayers &
 gentle thoughts. Thank you, the Earl
 Novak family
 S28 S-1tc

Tom L. Scott, Inc.

Tom L. Scott, Inc. is presently
 purchasing working interest, minerals
 and producing oil and gas royalty
 interest in this area. If interested
 please call Tom L. Scott at 806-372-
 2692 or write Tom L. Scott, Inc. at
 P.O. Box 2806 Amarillo, Texas 79105.
 29-4tc

Oil & Gas Reporting Service

Box 2052 - Pampa, Texas 79065

New Location Completion and Plugging Report
 Lease Production Totals

Doris Harrison Ph 806-665-5800

NOTICE

Wallace Monument Co.
 Monuments, Curbing,
 Grave Covers
 Local Representative
LEONARD JAMESON
 Spearman, Texas

FOR SALE: 3 bedroom mobile
 home. Most equity and take up
 payments. Phone 1-405-254-3888.
 27-5tp

Remodeled - 3 bedroom 2 bath
 Mobile Home only \$176.41 - 84
 months 12.77 APR \$700.00 down free
 delivery and set up. For more informa-
 tion call Art at 806-376-5363.

CREDIT PROBLEMS? Down payment
 Problems? For sincere help call 806-
 381-1352.
 (Call Collect).

GRASS SEED

Blue Grama Sand Dropseed
 Side Oats Morpa Lovegrass
 Plains Bluestem Ermelo Lovegrass
 Spar Bluestem
 Mixes Available

Watley Seed Company
 Hwy 15 Spearman, Tx.
 659-3838 day or night
 Sun.-only

continued from page 5

Oil & Gas

POTTER [PANHANDLE Red Cave]
 Optopco, Inc., #9-2 Masterson 'N',
 Sec. 9, B-11, EL&RR, elev. 3388 gr,
 spud 1-14-87, drlg. compl 2-7-87,
 tested 3-21-87, pumped 30.3 bbl. of 31
 grav. oil + 5 bbls. water, GOR 437,
 perforated 1838-2058, TD 2058, TD
 2085', PBTD 2073'.

pressure 1541, pay 5586-5614, TD
 7900', PBTD 7430' --

Plugged Wells
GRAY [PANHANDLE] Beta-Tex, Car-
 ter-Reynolds, Sec. 83,3, I&GN (oil) -
 From 1 filed in Mills Oil Co., for the
 following wells:
 #2, spud 12-28-52, plugged 3-13-87,
 TD 2926--
 #4, spud unknown, plugged 4-4-87,
 TD 2988--
GRAY [PANHANDLE] Petroleum In-
 ternational, Inc., #6 Dave Pope, Sec.
 173,3, I&GN, kspud 1941, plugged
 5-1-87, TD 3301' (oil) -- Form 1 filed in
 Bradshaw Oil & Gas

GRAY [PANHANDLE] Phillips Petrole-
 um Co., #3-G Castleberry 'B', Sec.
 150,3,I&GN, spud 8-28-44, plugged
 4-17-87, TD 3268' (injection)--

GRAY [PANHANDLE] Texaco Pro-
 ducing, Inc., #11W E.E. Gething, Sec.
 48, A-9, H&GN, spud 3-8-57, plugged
 4-24-87, TD 2854' (injection) --Form 1
 filed in Skelly Oil Co.

**HANSFORD [HANSFORD Upper Mor-
 row]** Phillips Petroleum Co., #2
 Douglas 'F', Sec. 126, 4-T, T&NO,
 spud 3-4-87, plugged 3-22-87, TD
 8100' (dry)--

HANSFORD [HITCHLAND 4640']
 Phillips Petroleum Co., #2 Douglas
 'F', Sec. 126, 4-T, T&NO, spud 3-4-87,
 plugged 3-22-87, TD 8100' (Dry)--

HANSFORD [HITCHLAND 4640']
 Phillips Petroleum Co., #6 Atkins 'E',
 Sec. 13,1, WCRR, spud 7-31-56,
 plugged 4-8-87, TD 4546' (injection)--

HANSFORD [NORTH HANSFORD]
 Oakwood Resources, Inc., #1 A.R.
 Henderson, Sec. 95,45, H&TC spud
 9-15-54, plugged 4-13-87, TD 7570'
 (injection)-- From 1 filed in The
 Sharples Oil Corp.

**HEMPHILL [SOUTH PARSELL Upper
 Morrow]** Donald C. Slawson, #2
 Mahler, A. Studer Survey, spud
 11-13-77, plugged 2-2-87, TD 10800'
 (gas)--

HUTCHINSON [PANHANDLE] Chev-
 ron U.S.A., Inc., #3-SWD Timms, Sec.
 5,23, BS&F, spud 2-7-40, plugged
 3-4-87, TD 3076' (swd)--Form 1 filed in
 Dewanee Oil Co.

HUTCHINSON [PANHANDLE] Texa-
 co Producing, Inc., #5 Crosby hatcher,
 Sec. 3,M-24, TCRR, spud 8-17-43,
 plugged 4-21-87, TD 3280' (oil)-- Form
 1 filed in Skelly Oil Co.

HUTCHINSON [EAST PANHANDLE

OSGOOD MONUMENT CO.

Amarillo, Texas
 Dealers of Rock of Ages
 Granite, as well as all
 colored granites, marble
 and bronze memorials.

represented by
BOXWELL BROS. FUNERAL HOME

519 S. Evans
 659-3802

For Rent

FOR RENT: 2 bedroomhouse - stove
 and oven, detached garage 659-2789
 after 4:30.
 28-2tc

FOR RENT: Nicely furnished 2
 bedroom apartment. No pets. Call
 659-3471.
 27-rtm

FOR RENT: Trailer space in Spear-
 man. All utilities, fenced and concrete
 walk ways. Call 435-5080.
 38-rtm

FOR RENT: 3 Bedroom unfurnished
 house.
 Call 659-3684

FOR RENT: Nice small 3 bedroom
 house call 659-5297

HALF PRICE! Flashing arrow signs
 \$299! Lighted, non-arrow \$298! Un-
 lighted \$249! Free letters! See locally.
 Call today! Factory: 1 (800) 423-0163,
 anytime.

LARGE BACK PORCH SALE: Satur-
 day, May 23rd, 9 a.m. - 5 p.m. - one
 day only. Corner 7th & Dressen.
 Furniture, clothes (all sizes), odds and
 ends.
 29-1tp

POTTER [PANHANDLE Red Cave]
 Optopco, Inc., #12-8 Masterson 'H',
 Sec. 12, B-11, EL&RR, elev. 3408 kb,
 spud 12-31-86, drlg. compl 2-5-87,
 tested 4-10-87, pumped 9.2 bbl. of 31
 grav. oil + no water, GOR 1413,
 perforated 1961-2175, TD 2180', PBTD
 2172' --

Gas Well Completions
**HANSFORD [HANSFORD Upper Mor-
 row]** Pantera Energy Corp., #1-130
 Anderson, Sec. 130,45, H&TC, elev.
 3175.5 kb, spud 3-16-87, drlg. compl
 3-31-87, tested 4-19-87, potential 580
 MCF, rock pressure 624, pay 7052-70-
 58, TD 7150', PBTD 7089' --Form 1
 filed in Kaiser-Francis Oil Co.

**HEMPHILL [ALLISON PARKS Upper
 Morrow]** Dycio Petroleum Corp., #3-3
 Hill, Sec. 3,A-1,ACH&B, elev. 2546 gr,
 spud 11-17-86, drlg. compl 1-19-87,
 tested 4-4-87, potential 4300 MCF,
 rock pressure 10176, pay 14922-14948,
 TD 15100', PBTD 15002' --

**OCHILTREE [HAMKER RANCH Basal
 Morrow]** Diamond Shamrock Ex-
 ploration Co., #2 Daniel E. Kunkel,
 Sec. 739,43, H&TC, elev. 2813 gr,
 spud 2-8-87, drlg. compl 3-4-87,
 tested 4-27-87, potential 5600 MCF,
 rock pressure 3621, pay 9128-9284, TD
 9450' --

Yearbook staff learns computer skills for 1987

Spearman yearbook staff members
 traded in their pencils and notepads
 for the chance to sharpen their
 computer skills during the 1986-87
 school year.

In doing so, they joined nearly 1,500
 secondary schools and colleges as
 participants in a new concept of
 "electronic copy preparation" devel-
 oped by Taylor Publishing Company.

A certificate, recognizing the Lynx
 Yearbook staff as a pioneer in the
 "cutting edge technology" will be
 presented to the students by Taylor.

The Vision tm Series, developed by
 Taylor specifically for yearbook staffs,
 enables students with no computer
 experience to use a personal computer
 when writing copy, drawing layouts
 and compiling an index. Since the pro-
 grams use terminology students already
 know, they can be up and running
 in a 50-minute class period.

STEAM RINSE & VAC- Rinse and
 Vac Shampooer for rent at Gordons
 Drug. \$10.95 up to 24 hours.

APPLIANCE REPAIR- Call Jim
 Nobles at 659-3528.

Pets for Sale

Kittens to give away call 659-3039.
 28s-2tp

CUSTOM HAY BALING

Round or square bales. 15-years ex-
 perience. Donnie Sales (Call 659-
 3501) 24 hours.

Situation Wanted

HAVE MOWER WILL TRAVEL!
 Grass cutting with catcher. Commer-
 cial & Residential. Call Otis Taylor at
 435-3043.
 26s-6tc

HELP WANTED
 Immediate employment for driver.
 Tractor 40 ft. or longer flat bed trailer.
 Need to haul material from Pampa to
 Spearman. Four trips over two days
 required to complete job. Call Target
 Electric at 316-276-4020 for details.
 28-2tc

NEED LAWN TO MOW? Cash to
 flow, Call: Lane 659-2403 or 659-3566.
 28s-1tc

WINDOWS DIRTY?
 Residential & Business Free Estimates
 Professional Service Moore's Win-
 dow's call 659-2826 Call after 4 p.m.
 25 S-8tp

HANSFORD COUNTY
 Planned Parenthood
 412 Davis
 659-2483
 Spearman, Tx.
 Monday - Friday
 8:30 - 12:30

Help Wanted

LEADS FURNISHED
 \$1000.00 weekly plus on
 Advanced Commissions

Texas Bankers Major Medical
 Group is now hiring local agents in
 all cities of the Panhandle.
 Licensed or will train to license.
 Call 806/358-7781 Monday-
 Friday, 9:00-5:00.

17th&24th

Cards of Thanks

The Family of Allen Pierce wishes to
 thank the doctors and nurses of
 Hansford Hospital for the kindness
 shown to Allen while he was ill.

We wish to thank the choir mem-
 bers and church members of the First
 Christian Church for the music and
 dinner and other acts of kindness
 shown to our family.

We appreciate all our friends and
 neighbors who called during our loss.

We love you all.
 Eva, Peter, Betty J. & Family
 28s-1tp

From Mobile Homes To Trucks
 To Feedstuffs, Our Truck Shop
 Can Fix It. Call Red-273-7541
 At Bob Johnson
 Motor Co.
 In Boger

Shop Spearman U. S. A.

WHERE YOUR DOLLARS MAKE CENTS!



CALL US FOR YOUR CATERING NEEDS
806-659-5151

- Bachelor Parties
- Business Meetings
- Wedding Rehearsal Dinners
- Windmill Greasin's Company Parties
- Retirement Parties
- Family reunions
- Chicken Pickin's
- Employee Appreciation Dinners
- Product Sales Meetings
- Grand Openings
- Hog Scaldin's
- Christmas Parties
- Anniversary Celebrations
- Oilfield Locations
- Post Hole Diggin's
- FFA Banquets
- Jr-Sr. Proms
- FHA Banquets
- Divorce Celebrations
- Sports Award Banquets

1020 S. Hwy 207
806-659-5151

For succulent ribs, beef or sausage make this a mandatory stop when in Spearman, Texas.

Family Owned and Operated

HANSFORD COUNTY ELECTRIC



TRANE
50 MILLION PEOPLE TAKE COMFORT IN IT

The XL1200 Air Conditioner has an exclusive 10 year limited warranty-twice the protection of other air conditioners and is 50% more energy efficient than your 10 year old unit and complete weather protective shell.

Buy an XL1200 before May 31, 1987 and receive \$75 rebate from TRANE.

FINANCING AVAILABLE

★ We service all brands.
221 Sanders Spearman, Tx.
659-2642



The Smell of Spring
by AROMATIQUE™



At last... the smell of spring at your finger tip. You love the packaged Smell of Spring and its refresher bottle... so now enjoy filling your rooms with this fresh and airy fragrance spray by Aromatique... you'll love it!

ChaLor's
214 Main Spearman, Tex. 659-2767

VALUABLE COUPON
CLIP 'N SAVE!

Bonus Stamp Coupon!

Present this coupon and receive

\$25 In extra Circle W Blue Stamps



with any purchase of \$25 or more
Expires May 23, 1987

THRIETWAY
Friendliest Store In The Panhandle

Phone 659-2522 & 2523 SPEARMAN, TEXAS Plains Shopping Center

HOW DO YOU MAKE A GRADUATE SMILE?

With a gift from **SACKS THIRD AVE** of course.

10% discount on all graduation gifts & free gift wrapping

203 Main 659-3350



Hallmark
© 1987 Hallmark Card, Inc.

GATES Men & Boys Wear

659-3426 Spearman, Tx. 221 Main

LEVI
Boys Pre-Washed
501 Blues

Size 8-14 Slims **20% Off**



VALUABLE COUPON
CLIP 'N SAVE!

OIL CHANGE COUPON

5-Qts. Oil of your choice and filter **\$17.95** With coupon

Lube with change, only \$2 extra. GM Dilly

Gillaspie Chevrolet-Oldsmobile
Highway 207 South, Spearman, Texas 659-2541

McClure Paint & Supply

Introducing a new product
★ **PERFORMER** ★
a latex eggshell Enamel.

15% Off

Come see us for more information.
7:30-5:00 weekdays 7:30-12:00 Saturday

HOME 659-5226 BUS. 659-2830
307 Main Spearman, Tx.

FSB First State Bank

SPEARMAN
One N.E. Court 659-5565

What Can We Do For You?
Serving Spearman and Hansford county since 1917.

FDIC Deposits Federally Insured up to \$100,000.



Hair Loft 2100
Unisex hair cuts, perms and color

Children under 8 years, special rates,
HAIRCUTS \$6

Mary K. Clubb Vicky Bullard
310 Main 659-5161



306 Hancock • Spearman, Texas 79081 • (806)659-3424

Our Gift to you... for Graduation

30% off any item with purchase of regular price item of equal value.

Offer good thru May 30, 1987

Mae Wofford C.T.C.

Certified Travel Consultant

Now Representing
BLUEBIRD TRAVEL
2618 West 34th Street Amarillo, Texas (806) 352-9557

D&M Travel Service
511 SW 11th, Rm. 102 659-5233
Pitman-Shieldknight Building Spearman