



# C of C Membership Drive Begins Friday Morning

The official campaign to get new members for the Spearman Chamber of Commerce will begin at 9:30 a. m. Friday when the directors of the organization meet.

The official goal for this year's campaign is 100 new members for the Chamber. Thirteen new members have been added to the chamber rolls during October.

In the 13 there are three new business members and 10 individual members.

Members of the board; J. L.

Brock, Bob Skinner, Bill Massie, Guy Fuller, Kenneth Evans, Jack Oakes, Bill Turner, Ellzey Vanderburg and Winfred Lewis and one local volunteer, Mrs. Carl Galbreath, compose the membership committee.

The intensive drive to get members will be conducted through the coming week.

Working this year on a small budget the Chamber was able to secure one major industry for Spearman, the Gifford-Hill Western Concrete Pipe

Co. The chamber has leads on several more industries and businesses looking for new sites, but many towns are competing for the industries available for small towns.

## Man's Death Ruled Suicide

A verdict of death by self-inflicted gunshot wound was returned in the death Sunday of Joe C. Miller, 38, of Guymon, Okla.

Sheriff J. B. Cooke said Mr. Miller's body was found about 9:30 p. m. Sunday on the Orville Nash farm about four miles south of Hitchland.

Justice of Peace J. P. Vernon was acting coroner in the investigation.

It was established that the farm worker died of a gunshot wound about noon Sunday, Cooke said. The body was found by Bill Byers, another employee on the farm.

The owner of the farm lives in Guymon.

The sheriff said Mr. Miller had been in poor health for several years.

Plainsman Photo

**NEW DRIVER CAR**--Excel Chevrolet manager Jimmie Shieldknight presents Spearman Driver Education teacher Fred Dawson with the keys to a new BelAire V-8 Chevrolet with automatic transmission, power steering and air-conditioning. This is the eleventh car in seven years Excel has furnished the school. Morse will get its fourth car this year.

HANSFORD COUNTY'S LEADING NEWSPAPER



# The Hansford Plainsman



VOLUME VI., NUMBER 104

SPEARMAN, HANSFORD COUNTY, TEXAS 79081

THURSDAY, OCTOBER 21, 1965

## New Offensive Faces Ready for Boys Ranch

There will be several new faces in the starting line-up if the newcomers can hold the positions until Friday when the Spearman Lynx go to Boys Ranch to meet the Roughriders at 8 p. m.

Early in the week several boys from the second team and one from the B-team had landed jobs on the red varsity squad. Coach Don Seymour said if they could hold the spots, they would be starting Friday night.

Making the biggest jump is B-teamer Monte Lusby who vaulted into both the offensive and defensive guard first unit.

The big, square built boy replaces Mart Brillhart on offense and Skipper Robinson on defense.

Robinson may not see action in the game. He was injured in work-out Tuesday afternoon. He underwent tests Wednesday, but the results were not known at presstime.

Ronnie Gilbert has again moved into one of the starting offensive tackle spots replacing Harold Adkison. These two beef-trusts have been arguing over the job all season.

Two changes had been made in the varsity backfield. Charles Shieldknight was running the team at quarterback early in the week. Another sophomore, Hal Shufeldt was at the wingback slot.

In the defensive backfield Clement had replaced Shieldknight and Rennie Berry had replaced Ken Shufeldt.

A couple of boys from the B-team were working at second unit positions. Carrol Day was at a defensive half-back post and Steve Jordan was defensive rover.

Spearman is going to need its best performance if it is going to beat the Rough Riders, a team considered a push-over in years past.

This year the Ranchers have size and experience. They have been winning or playing strong opponents respectable games. League leading Dalhart only beat them 30-6.

This year Boys Ranch is

climbing out of the district cellar and leaving it for someone else.

Anchoring the Rancher forward wall are three big boys who have proven tough. The biggest is tackle Mike Matheson at 238 pounds. His two partners are Alvin Jones at 180 and Don Francois at 183.

An end and a halfback can turn on the speed, Efrain Hernandez is a speed merchant who can give tacklers the hip and take it away before they can latch on. Alvarez is also an elusive runner when he gets the ball.

The Ranchers can put an offensive line on the field that averages 181 pounds and a defensive forward wall that averages 188.

The team is led by quarterback Soapy Dollar, who has been playing for the Ranchers for two years.

## Charles Davis Rites Today

Funeral services for Charles Albert Davis, 77, will be conducted at 10:30 a. m. today (Thursday) in the First Baptist Church of Spearman.

Services will be conducted by the Rev. Charles K. Witcher, Calvary Baptist Church, Visalia, Calif., and the Rev. Luther Berry, pastor of the church.

Boxwell's of Spearman will be in charge of burial in the Holt Cemetery.

Mr. Davis died at 4:45 a. m. Tuesday in Northwest Texas Hospital in Amarillo. He has been in the hospital there seven days.

Mr. Davis was born Dec. 25, 1887 in the Indian Territory of Oklahoma, the son of Thomas Davis and the former Sarah Jane Moore. He came to the Holt Community in Hutchinson County in 1927 from Quitaque in Briscoe County. He

(Con't. on page 2.)

## \$8 Million Milo Crop Waits In Hansford County Fields

Hansford County farmers are waiting for dry weather to begin harvesting probably the largest milo crop in the history of the county.

Rain over the weekend and Wednesday halted the harvest, but with sunshine and a drying wind combines should be rolling by the end of the week.

Official rainfall in Spearman over the weekend was 1.13, but there were as much as two inches measured in different areas of the county and Ochiltree and Hutchinson counties.

One grain man said the rain should help the maize to ripen, but it did add to the moisture content and sunshine and wind will be needed to dry the maize.

It is estimated Hansford County has about 110,000 acres of milo planted this year. There was 41,000 acres in the feed grain program and the rest was planted out of the program.

Not only is this going to be one of the largest crops in acreage, but elevator operators are expecting it to be one of the largest in acreage yields.

Besides the greatly expanded irrigated acres, the heavy rains of the early summer prompted farmers to plant large dryland crops. Top yields are being harvested from these crops.

It is estimated that the county has about 78,000 acres of irrigated milo and 25,000 to 30,000 acres of dryland maize.

Conservative estimates of the county crop is 5600 pounds per acre for the irrigated crop

## Farm Program Adds \$2 Million

The federal farm program put \$2,668,810.92 in Hansford County economy this year in the 1965 wheat and feed grain programs.

Under the wheat program farmers collected

(Con't. on page 2.)

and 2,000 pounds per acre on the dryland. If these estimates are conservative, then based on the market price Wednesday, there are \$8 million dollars standing in the fields of the county.

These figures do not include the many acres of grain in Hutchinson and Ochiltree counties that are in the Spearman trade territory.

Only a small percentage of the crop has been harvested. Some fields have been cut out, but percentage wise for the entire area, the harvest is just beginning.

While the rain stopped the

maize harvest, it sent wheat pasture prospects soaring.

Most of the wheat had been sowed on earlier rains and was up. This rain is expected to tie the wheat down and give it the growth needed for wheat pasture.

According to farmers and cattlemen, much of the wheat was big enough to graze, but it needed moisture to tie it down so cattle would not pull it up as they grazed.

Good quality steers are reported to be costing about 24 to 25 cents laid in to Spearman. The market was said to be steady Wednesday.



**EYE-BANK WEEK**--Judge Johnnie Lee endorses official memorandum from Governor John Connally which makes Oct. 25 to Nov. 1, official Eye Bank Week in Texas. Watching the signing are Lions Club officers of the county, (left) Willard McCloy, Morse President; L. M. Womble, Deputy District Governor; Bob Crawford, Gruver President; and Charles Gilliam, Spearman President. The Lions Clubs help sponsor the Panhandle Eye Bank.

Plainsman Photo

## City Accepts Bid for Car

City council purchased a new police car and acted on routine matters Monday night at the regular city council meeting.

The city accepted the lowest of three bids submitted by local dealers for a city police car. The lowest bid was from Joe Trayler Ford who bid \$2600 on the car and gave \$300 trade-in for the old Ford police car.

The second bid was from Spearman Motors for \$2683 and a \$300 trade-in for the old police car.

Excel Chevrolet bid \$2620 and made no specific bid on the old car, only offered to give the city the amount for which it sold.

In his report for the month, (Con't. on page 2.)

# THE MORSE CODE

Morse Mustangs opened district play Friday night at Patton Springs and lost 28-38.

Morse gained 12 first downs to the opponent's 13 and had five penetrations to Patton Springs six. Total yardage gained was Morse 419 and Patton Springs 403.

Gerald Scribner made three touchdowns for the Mustangs on two 16 yard runs and one 65 yard run. He also scored one 2 point conversion. Alva Henderson returned a kickoff for 70 yards to score the other touchdown and also made the 2 point conversion.

The Mustangs only scored 6 points in the first half and made the remaining 22 in the last half.

The Mustangs will meet the team from Roaring Springs here Friday for the second district tilt.

**PTA HEARS PANEL**  
Morse PTA met Monday night at the school auditorium for the regular October meeting. The program was presented by a panel of past presidents. Moderated by Johnny Brumley, superintendent, the panel discussed ways the PTA can help youth serving groups.

Appearing on the panel were Mmes. R.C. Womble, Robin Giblin, H.B. Parks and M.W. McCloy. The audience participated by asking questions and giving comments.

Mrs. Jack Johnson was elected delegate to the state convention.

Morse had five members who attended the workshop held in Phillips last week. Mrs. R.C. Womble gave a report of this workshop at the meeting.

The room count was won by the 8th grade and they will be awarded a coke party sometime this week.

Hospitality chairman, Mrs. Frank Lewis, served refreshments in the cafeteria at the close of the meeting.

**NATIONAL SAFETY CONGRESS**  
Misses Patricia Henderson of Morse and Susan Graves of Lakin, Kans. will be attending National Safety Congress in Chicago Oct. 24-28. They are being awarded this trip for placing first in the state 4-H safety demonstrations at College Station in June.

Their coaches, Mrs. Earl Henderson and Mrs. H.B. Parks will accompany the girls.

**STUDENT COUNCIL**  
Two parties, the Independents and the Vikings, had campaigns and an election last week to name officers for the Morse Student Council.

The Vikings ran Mickey Cook for president and Alva Henderson for vice president. The Independents were victorious in the election with Mike Johnson elected president and Suzanne Dixon vice president.

Five ladies from this area left Wednesday morning on the Ozark Foliage Tour. They will travel through Oklahoma, Missouri and Arkansas on this five day scenic trip. Ladies going from this area were Mmes. Besse Henderson, M.W. McCloy, Jack Johnson, Sr., Mary Gillispie, Mack Dortch all of Morse, Mrs. Maudie Henderson of Pringle and Mrs. Bertha Jenkins of the Holt community are also members of this tour.

A number of people from here have gone hunting in Colo. and New Mexico. Charles and Bobbie Reid and Lynn and Martha Davis are hunting in Colo. Jim Womble has gone to Glenwood Springs, and the John Thompsons went to Denver. Mrs. Thompson planned to visit with their daughter, Evelyn Cordova, while John went hunting.

Mrs. Roberta Coffey of Bartown, Calif. has been visiting in the home of her mother, Mrs. Roberta Kelly. She returned home last week. While she was here the Wayne Kellys of Lubbock came to Morse to see her.

Frank Lewis, principal of Morse School, left Wednesday

at noon to attend the Texas State Teachers meeting in Corpus Christi. He is the delegate from Hansford County where he is local unit president of the Hansford County TSTA.

Mrs. D.M. Womble and Mrs. Mack Dortch visited in Amarillo Monday with Mrs. H.I. Gay and Mrs. J.H. Davis. Mrs. Davis is a patient in an Amarillo hospital this week.

Mmes. Roberta Coffey, Desmond Kelly, Mack Dortch, and Roberta Kelly visited in the home of Mrs. L.N. Laners of Sunray last week.

Wade Parks presented a magician show for the program at the Dumas Evening Lions Club Thursday.

Morse Home Demonstration Club was hosted by Mrs. Mary Gillispie Thursday afternoon.

The program was given by Mrs. Gillispie. She reported on the THDA convention which she attended in September.

At the conclusion of the meeting a surprise lullaby shower was given to Mrs. Jack Crowl.

Refreshments were served to Mmes. M.W. McCloy, Tom Dortch, Besse Henderson, Ed Hurley, Mack Dortch, Jack Crowl, Thane McCloy, H.B. Parks, Lynn Davis and the hostess.

## Art Students To Exhibit In Gruver

Art students of Mrs. L.M. Womble will exhibit their work in the Gruver High School Library, Monday, Oct. 25 through Friday, Oct. 29. The exhibit may be viewed during school hours. Everyone is cordially invited to see the exhibit.

Students having work in the exhibit are Alfred Ralston, Tommy and Danny Henson, Sandra McClellan, Cindy Benson, Lynn Ayres, Karen Stockdale, Mrs. Bill Wilson of Gruver, Mrs. Willard Davis, Noreen and Darleen Sutton, Richard Tracy, Camille and Karen Baggerly, Lisa Hutchison, Marla Jo McWhirter, Catherine Lyon, Lynn Ann Robinson, Marilyn Smith, Suellen Womble, Mrs. Robert Janzen, Mrs. P.A. Lyon, Jr., Mrs. Rex Sanders Jr. and Mrs. L.M. Womble of Spearman.

## Mrs. Mobley Hosts Club

The Canasta Club met with Mrs. A.W. Mobley Tuesday afternoon.

Those attending were Jessie Bratton, Mrs. W.H. Bagley, Tressie Maize, Mrs. M.E. Jagers and Loraine Davidson.

## Rebekahs Have Meeting

Spearman Rebekah Lodge #290 met for their regular meeting Thursday, Oct. 14 in the IOOF Hall.

Conducting the business session was Thelma Kenney, Noble Grand. Devotion was given by chaplain Sylvia Wilcox, pro tem.

Ruth Karo and Sylvia Wilcox served refreshments to Thelma Kenney, Deana Kenney, Inez Holland, Ethel Black, Myrtle Russell, Virus Wilbanks, Caro Lee Frantz, Helen Condo, Lillian Whitford, Zina Longley, Frankie Duryee, Ethel Ellsworth, Gladys Richardson, Thelma Scott, Ina Mae Hughes.

Mr. and Mrs. Ray Devers and Peggy spent the weekend in Pampa with Mr. and Mrs. Don Devers and daughter and on Saturday attended the District Contest of the Barber Shop Quartettes in Amarillo. Their son Bill is director of the Golden Spread Chorus that sang in the contest.

## Teams Have Three Games Thursday

Spearman Sub-Varsity teams have three games this Thursday, after winning three of four last Thursday night and Saturday morning.

This Thursday the Spearman Freshman and B-Team will combine forces to play the Boys Ranch B-Team. Injuries throughout the football squad and a smaller number of boys competing, has cut the B-team to a very thin number. The Freshmen have an open date this week in their schedule.

Bruce Brown, a member of the B-team, received a fractured leg in the game Thursday with Gruver.

Spearman won the game 14-6 as Carroll Day and Gary Faries pushed over the two Spearman touchdowns.

Jenkins ran the opening kick-off back 103 yards for a touchdown against White Deer and the Freshmen went on to win 44-0.

The Spearman Seventh grade pulled a squeaker out of the fire by beating Stinnett 22-20. The 8th grade had troubles and dropped their game to Stinnett 36-12.

Mr. and Mrs. W.A. Ellsworth spent from Sunday till Tuesday in Amarillo visiting their daughter and family, Mr. and Mrs. Troy Mays.



**FINNISH FARM TOUR**-Mrs. R.E. Lee (left) is shown with some other members of the Cotton John Scandinavian and Russian Tour at an outstanding farm in Finland. The picture appeared in a Finnish newspaper while the group was there. Mrs. Lee will be guest speaker for the Music Club on Monday, Oct. 25, showing slides and discussing her most recent tour.

### Attends Forum

Mr. and Mrs. Burl McClellan and Dr. and Mrs. W. C. Davis of Memphis visited over the weekend in Decatur with Coach and Mrs. Bill Davis and children. Burl was in Dallas Friday to attend the Southwest Journalism Forum at SMU. He also visited his parents, Mr. and Mrs. Arthur McClellan in Commerce.

### Rummage Sale Scheduled By Rho Rho Chapter

Various pieces of clothing and miscellaneous household items priced from a nickel up will be sold Saturday, October 23, at a Rummage Sale in the

old Jim Neely building. The sale will begin at 9 a. m. and is sponsored by members of Rho Rho Chapter of Beta Sigma Phi. Anyone wishing to donate rummage should call Linda Davis at 2266.

Ira Harbour is visiting Mr. and Mrs. Edd King at Chromo, Colo. and will also do some deer hunting.

# A Cheap Employee . . . YOUR SPEARMAN Chamber of Commerce

IT IS ALWAYS WORKING FOR A BETTER SPEARMAN !

There is no other organization to which you can belong that devotes all of its time and resources to one thing ----BUILDING A BETTER SPEARMAN!

A better Spearman means a better place to live, a more prosperous business community, better schools and churches, just a better place to work and live.

The Chamber can do nothing without your help, both financially and in person.

JOIN, SUPPORT & USE YOUR TALENTS IN THE CHAMBER OF COMMERCE !

HELP YOUR NEIGHBORS BUILD A BETTER SPEARMAN.

# First State Bank

Member F.D.I.C.

# T. G. & Y. 5¢ TO 10¢



DOLLAR LOST--The wind Sunday afternoon sent prices down about 12 feet at the Spearman T.G.&Y. store. Wind blew the \$1.00 off the store sign leaving prices low. No damage was done to the building.

Plainsman Photo

## City . .

(Con't. from page 1.)

Chief of Police Wayne Pierce reported two auto thefts, both cleared, one theft from a resident, warrants have been issued and California officers are seeking the people involved, two disorderly conduct arrests, three drunks, one auto accident in which 2 were injured, three persons were arrested for driving while intoxicated, and sixteen traffic tickets were issued.

The council turned down a request from Marion Glover for the city to pay half of the cost of putting utilities in the new part of Glover Terrace. The city has an ordinance against paying any of the utility costs for new developments.

**AUSTIN** — The Railroad Commission reported Saturday 126 oil wells and 35 gas wells were completed in the state last week.

This raised the total number of oil well completions to 5,500 for the year, compared with 6,636 last year at this time.

**TOMMY GOOCH**  
AGENCY  
FARM BUREAU  
INSURANCE  
SPEARMAN, TEXAS

## This Feed Grain Crop Will Produce New Record

If present estimates are realized, the nation's feed grain production--corn, oats, barley and sorghum grains--for 1965 will set a new record.

John G. McHaney, Extension economist at Texas A&M University, said the production of about 157 million tons will be due entirely to higher per acre yields; up 15 percent from last year and 8 percent above the 1963 record.

The acreage planted to feed grains in 1965 totaled 11 million acres, four million acres less than in 1964 and 32 million below the acreages for 1959 and 1960.

Despite the smallest carryover of feed grains since 1958, McHaney said the total supply for the 1965-66 grain marketing year is now estimated at 212 million tons, nearly 6 million above last year but 10 million tons below the 1959-60 average. The expected 1965 bumper crop, he added, should be large enough to meet feed grain demands for the 1965-66 marketing year and perhaps add a small amount to the carryover at the end of the year.

The sorghum grain crop in 1965 is now expected to total 624 million bushels, up 27 percent from 1964. The total supply, carryover plus the '65 production, for the 1965-66 marketing year is estimated at

1,214 million bushels, 42 million bushels above the 1959-63 average and 7 percent larger than last year's total supply. McHaney said heavier domestic consumption and exports are in prospect for the year ahead as compared to the past year.

In commenting upon prices, the economist said the prospective increase in production plus lower loan rates in 1965 may result in slightly lower prices this fall and winter compared with a year ago. He expects prices to farmers for corn and grain sorghum to average nearer the loan rates than was the case in 1964-65. This is due, he said, because the 1965 crop probably will meet total requirements for feed grain, whereas the 1964 crop was well below total consumption needs.

All indications point to a continuation of heavy exports, he said. A new record may be set this year, and may exceed the 1964-65 exports by 5 to 10 percent, he said. A larger share of exports are now moving through commercial channels without government assistance.

## Dr. Kleeberger Elected Cancer Society Director

R.L. Kleeberger, M.D. was elected to the State Board of Directors of the American Cancer Society, at the annual meeting of the Texas Division held in Dallas, Oct. 13 and 14.

Dr. Kleeberger and Mrs. A. R. Bort of Gruver were the delegates of the Hansford County Unit attending.

A.B. Goldson, M.D. of Amarillo became president of the Texas Division.

Highlights of the meeting were special addresses by Dr. George Pack, renowned cancer surgeon from New York, and Doctor B.L. Aronoff, outgoing President of the Texas Division.

The appointment of Dan Blocker (TV's "Boss Cartwright") as State Crusade Chairman was announced by L.E. Ross of Quanah, Vice-Chairman for the 1966 Crusade.

He will assume leadership of more than 80,000 volunteers who will march on the Cancer Crusade in April, 1966.

## Farm . . .

(Con't. from page 1.)

\$1,822,873.45 in wheat certificates and payment for diverted acres from wheat. This was divided among 323 farms that received diverted acres payments totaling \$203,984.35 and 639 farms receiving wheat certificates totaling \$1,618,889.10.

Under the feed grain program farmers collected \$845,937.47. This was for 226 farms which collected certificates totaling \$420,416.02 and 203 farms receiving diverted acres payments of \$425,521.45.

These payments were made through the Agriculture Stabilization and Conservation office. This office also handles conservation practice payments, cotton program payments and wool payments.

Mailmark cards . . . when you care enough to send the very best! Plainsman Office Supply, 209 Main.

## Davis . . .

(Con't. from page 1.)

was a retired farmer.

He is survived by his wife, Julia Ann of the home, a stepdaughter, Mrs. Effie Wither of Porterville, Calif.; brothers J.H. Davis of Morse and Andrew of Home Dale, Idaho; sisters, Mrs. Ada Stroud of Fort Worth, Mrs. Lou Mariner of Tucumcari, N.M., and Mrs. Ruth Reagan of Tulsa.

Pallbearers will be Norman Swink, Jake Kirk, Phil Jenkins, Richard Gaines, Owen Pendergraft and O.C. Holt.

Honorary pallbearers will be Ceril Batton, Tom Dortch, Desmond Kelly, Fred Holt, Walter Schick, Dick Sargent, Major Lackey, Nolan Holt, L.M. Womble and Wesley Jenkins.

## Traffic Ticket Catches Thief

A traffic violation captured a man charged here with car theft.

Walter Kime is being held in jail at Pueblo, Colo., awaiting extradition to Hansford County on a charge of theft of an auto from Leo Fitzer of Gruver.

Sheriff J.B. Cooke said Kime was arrested in Pueblo on a traffic violation. Colorado officers have not notified Cook if Kime will waiver extradition.

## -FOOTBALL-FOOTBALL-FOOTBALL-FOOTBALL-

HEAR THE GAME FRIDAY NIGHT  
SPEARMAN Vs. BOYS RANCH  
On KBMF-FM  
BEGINNING AT 7:30 P.M.

KBMF-FM KBMF-FM KBMF-FM KBMF-FM

**CUSTOM FARMING**  
**MOLDBOARDING**  
**CUSTOM COMBINING**  
**BILL EVANS**

BOX 422

GRUVER, TEXAS

On Display Now!



Stop in and see personalized Christmas cards

by **MASTERPIECE** GREETINGS

Top quality, distinctive design, budget-priced and luxury-class cards (and everything in between) . . .

SO MANY TO SEE, YOU'RE SURE TO FIND JUST THE CARD FOR YOU!

That's why you'll find it saves time and effort to leaf through the Masterpiece Albums first.

Stop in soon!

Plainsman Office Supply

FOR A LIMITED TIME  
FORT WORTH STAR-TELEGRAM  
TOPS IN TEXAS

Morning With Sunday Reg. \$21.00  
you save \$5.05  
**\$15.95**  
7 Days A Week One Year By Mail

Morning Except Sunday Reg. \$15.00  
you save \$1.50  
**\$13.50**  
6 Days A Week One Year By Mail

BY MAIL IN TEXAS, OKLA., ARK., N. MEX. & LA. ONLY  
More state news . . . more regional news . . . more national news than any other Texas newspaper. Reading enjoyment for every member of the family. The Star-Telegram is a great STATE newspaper. Subscribe now and save.  
(Evening Addition Available at Full Rate)

Fill out and mail to the Star-Telegram today, or See Your Hometown Agent.

FORT WORTH STAR-TELEGRAM  
400 W. 7th, Fort Worth, Texas 76102

Size: Attached is check or money order for \$ \_\_\_\_\_

Morning With Sunday  Morning Without Sunday

NAME: \_\_\_\_\_

ADDRESS: \_\_\_\_\_

CITY: \_\_\_\_\_

STATE: \_\_\_\_\_ ZIP NO. \_\_\_\_\_

# The Plainswoman



Mr. and Mrs. Danny R. Collins

## Ainsworth-Collins Vows Read in Church Service

In an impressive candlelight double ring ceremony held Saturday, Oct. 16 at 1:45 p. m. in the First Baptist Church of Spearman, Miss Linda Nell Ainsworth, daughter of Mr. and Mrs. Cy Ainsworth of Spearman, became the bride of Danny Ray Collins. The bridegroom is the son of Mr. and Mrs. Roy Collins, also of Spearman.

The exchange of vows was directed by the Rev. Luther M. Berry, before a spiral candelabra on either side of an archway of greenery and white satin bows. Baskets of white mums, gladioli and red roses were placed on either side of the altar flanked with clustered candelabra which were lighted by ushers Bud Ainsworth, brother of the bride and Cliff Miller of Amarillo, preceding the ceremony. Pews were marked with bows of white satin ribbon.

Eddie Gail Martin of Spearman, organist, presented traditional wedding music and accompanied Mrs. J.L. Brock as she sang "O Promise Me" and "The Lord's Prayer" as the couple knelt at the altar.

Mrs. Mary Foster of Irving, sister of the bride was matron of honor and bridesmaids were Mrs. Floyd DeGraffenreid of Lubbock and Miss Becky Collins, sister of the groom. They wore scarlet slipper satin floor length, sleeveless gowns, designed with scooped necklines and bell shaped skirts. Each attendant wore a matching veiled hat and long white gloves and carried a single long stemmed white rose. Each wore a single strand of pearls, a gift from the bride.

The spiral candelabras were lighted by Donna Foster, niece of the bride and Rickie Driscoll. Donna's dress was identical to the attendants. Kelly Shaver was flower girl and her dress was of red satin made with a full skirt, short puff sleeves worn with a matching headpiece. She carried a white basket of red rose petals which she scattered down the aisle preceding the entrance of the bride. The ring bearer, Jim Jones, carried the rings on a white satin pillow edged in nylon lace and made by Mrs. John Pipkin.

Escorted to the altar and given in marriage by her father,

the bride wore a formal gown of white slipper satin designed with scooped neckline, fitted bodice and floor length bell shaped skirt with a detachable chapel length train fastened with a white satin bow in front. The bolero lace jacket featured long fitted sleeves, extending to a point over the wrist and was fastened in the back with white satin bows. Her elbow length veil of illusion fell from a tiara of miniature tear drop pearls and her only jewelry was a gold, diamond pendant, a gift of the groom. Atop a white Bible she carried a cascade bouquet of red roses centered with two white orchids tied with streamers of white satin love knots.

Mrs. Ainsworth chose for her daughters wedding a pink wool sheath dress with black accessories, white hat and gloves and wore a corsage of white roses. The bridegroom's mother, Mrs. Roy Collins wore a blue floral crepe dress with matching accessories, white hat and gloves and her corsage was also of white roses.

Dave Collins of Spearman served as his brother's best man and groomsmen were Jerry Coulter of Amarillo and Floyd DeGraffenreid of Lubbock.

Miss Bonnie Driscoll registered the guests.

Immediately following the ceremony a reception was held in the hospitality room of the First State Bank. The bride's table was laid with a white embroidered cut-work cloth and was centered with a triple tiered silver candelabra holding red tapered candles. At one end was the three tiered wedding cake topped with a miniature bridal couple in a double standing heart, and at the opposite end the crystal punch bowl. Serving the cake and punch were Misses Donna Reed of Dallas, Stephanie Shaver of Canyon and Paulede Hester of Enid.

The groom's table was covered with a white cloth with the silver coffee service and decorated chocolate groom's cake. Serving were Misses Merry Pittman and Bonnie Driscoll.

For going away the bride wore a gold knit two piece suit with which she wore a matching hat and olive green accessories. Her corsage was the white or-



I have a little two year old nephew who fits that old phrase "what are little boys made of . . . snips and snails and puppy dog tails." He has been all boy from the very beginning of his life. Last week he walked out on the field where my brother's team was working out, flipped his football pads, which he wears every waking moment, and said to a 220-pounder: "I was a ball boy too . . . but I shrunk."

The coach had a hard time getting serious again for a few minutes after that.

I had the pleasure of watching my brother's team win its homecoming game 14-0 over the Bridgeport Bullies, a nickname I found amusing because I'd never heard of it before. I was even more amused at their girls' basketball team's name, the Sissies; I figured they were the Bulliettes.

Our Hallmark and Masterpiece Christmas card albums are on display now in one corner of the office. They are all so attractive we have set up a table and chairs so you can browse through the albums to your heart's content. Christmas has a way of slipping up on us, so maybe you'd like to choose your cards now, ahead of the rush, so you can address them in leisure moments.

I'm just now unwinding after watching the Texas-Arkansas game Saturday. We were in a Dallas store watching parts of the game on color television with a crowd of 30 or more. There were two or three hog-callers in the crowd and they really let all us Texans have it when Arkansas scored right at the end of the game. One woman said "Oh I'm not so much an Arkansas fan, it's just that I love to see Texas get beat!"

She was sure unpopular (but happy) all the way out of the store.

Now that it's over, I understand a few Tech fans were pulling for Arkansas, thinking Tech had already lost to Texas but might beat the Razorbacks. I personally think that's wishful thinking but they have until the last of the season to dream. (I have to say something in defense after the way Tech outlasted my Horned Frogs a couple of weeks ago.

Because I care enough to give you the very best, here's a recipe for prune cake from a Hallmark party book. It's delicious, especially now that nippy autumn weather has pepped up appetites.

### PRUNE CAKE

2 1/4 cups sifted all purpose flour  
2 1/4 tsp. baking powder  
3/4 tsp. baking soda  
1 tsp. salt  
1/2 cup shortening  
1/2 cup soft butter or margarine  
1 1/2 cups granulated sugar  
3 medium eggs, unbeaten  
3/4 cup buttermilk  
1 1/4 tsp. vanilla  
1 1/4 cup finely cut, drained cooked prunes

Heat oven to 375 degrees. Grease and line two 9" pans. Sift dry ingredients. In large bowl, at medium speed, mix shortening and butter with sugar, then with eggs until very light and fluffy. At low speed, beat in alternately just until smooth flour in fourths and combined buttermilk and vanilla in thirds. With spoon, quickly stir in prunes. Bake 35-40 minutes. Cool on racks 15 minutes, then loosen with spatula, turn out and finish cooling. Put cake together and frost top with fluffy brown sugar frosting. Garnish with chopped nuts or walnut halves.

### FLUFFY BROWN SUGAR FROSTING

2 egg whites  
1 1/2 cups brown sugar, packed  
1/2 cup water  
1 tsp. white corn syrup  
1/2 tsp. salt  
1 tsp. vanilla

Combine in double boiler all ingredients except vanilla. At high speed beat about one minute to blend, then place over rapidly boiling water and beat until mixture forms peaks when beater is raised. (don't be surprised if this takes more than 7 minutes.) Remove from boiling water, (for smoother frosting, empty into large bowl.) Add vanilla, continue beating until thick enough to spread.

## Mrs. Schnell Is Rho Rho Hostess

Mrs. Louis Schnell was hostess for the Rho Rho Chapter of Beta Sigma Phi when it met in her home on Thursday, Oct. 14.

Kay Nollner, president, presided at the short business session and Mona Beth Windom, president of Xi Zeta Chapter, guest speaker, spoke on the accomplishments of Beta Sigma Phi.

Verna Strawn, accompanied by Dodie Beedy at the piano, sang several Beta Sigma Phi songs. Pat Dear gave the program on "Prose" and was assisted by Verna Strawn who reviewed the book "Oh Ye Jigs and Juleps."

Present were guests, Mona Beth Windom, Ann Archer, Judy Willmeth, Peggy West, Lil Turner, Juanita Kemper, Charlene Tilford, Charlene Jackson, Glenda Guthrie and members Dodie Beedy, Deloris Guthrie, Verna Strawn, Charlene Bulls, Pat Dear, Marva Hoshertz, Beth Fox, Linda Davis, Kay Nollner, Beverly Sparks, Jeanette Allen and the hostess.

Present were guests, Mona Beth Windom, Ann Archer, Judy Willmeth, Peggy West, Lil Turner, Juanita Kemper, Charlene Tilford, Charlene Jackson, Glenda Guthrie and members Dodie Beedy, Deloris Guthrie, Verna Strawn, Charlene Bulls, Pat Dear, Marva Hoshertz, Beth Fox, Linda Davis, Kay Nollner, Beverly Sparks, Jeanette Allen and the hostess.

Present were guests, Mona Beth Windom, Ann Archer, Judy Willmeth, Peggy West, Lil Turner, Juanita Kemper, Charlene Tilford, Charlene Jackson, Glenda Guthrie and members Dodie Beedy, Deloris Guthrie, Verna Strawn, Charlene Bulls, Pat Dear, Marva Hoshertz, Beth Fox, Linda Davis, Kay Nollner, Beverly Sparks, Jeanette Allen and the hostess.

Present were guests, Mona Beth Windom, Ann Archer, Judy Willmeth, Peggy West, Lil Turner, Juanita Kemper, Charlene Tilford, Charlene Jackson, Glenda Guthrie and members Dodie Beedy, Deloris Guthrie, Verna Strawn, Charlene Bulls, Pat Dear, Marva Hoshertz, Beth Fox, Linda Davis, Kay Nollner, Beverly Sparks, Jeanette Allen and the hostess.

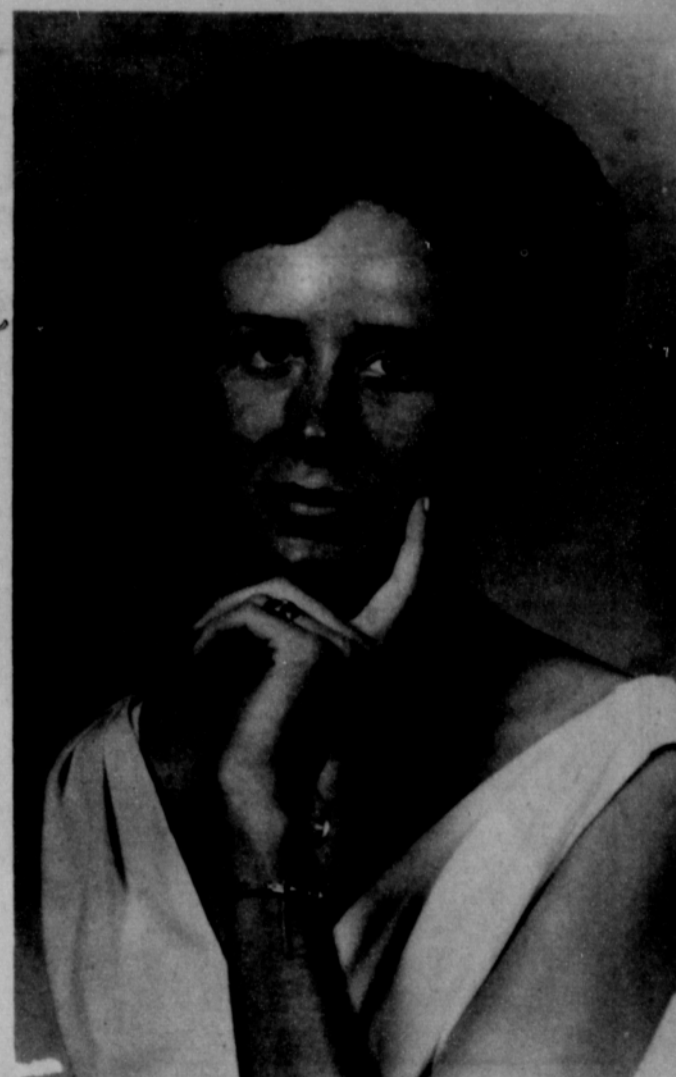

## Engaged—

Mrs. Ruby McCullough announces the engagement and approaching marriage of her daughter, Linda to Carl Hoffman of Houston, son of Mr. and Mrs. J.D. Hoffman of Ballinger.

The wedding will be solemnized Saturday, October 30 in the North Fort Worth Baptist Church.

Mr. Hoffman attended TCU and is employed in Houston where the couple will live.

Miss McCullough is a Spearman High School graduate and attended Fort Worth Business College.

## Miss Clark's Engagement Announced

Mr. and Mrs. K.D. Clark announce the engagement of their daughter, Donna Lou of Austin, to Edward Baxter Howk, also of Austin. He is the son of Mrs. Martha Jane Howk who resides in Austin.

The couple will marry December 29 in the University Christian Church in Austin.

Miss Clark received her bachelor of arts degree from the University of Texas where she was a member of the Longhorn Band, Tau Beta Sigma, and the University of Texas Sports Association for Women.

She is employed as a dormitory supervisor by the Travis County Juvenile Court.

Mr. Howk will receive a degree in music education from the University of Texas in January. He is a member of Phi Mu Alpha Sinfonia, The Texas Music Educators Association, the Music Educators National Conference, and the University of Texas A Capella Choir. He is also a member of the University of Texas Madrigal Singers, a group which the US State Department is sending to Europe on a cultural exchange tour early next year.



## Engagement Told—

Mr. and Mrs. William D. Brown announce the engagement and approaching marriage of their daughter, Dorinda to Glenn Crain, son of Mr. and Mrs. Orville Crain of Waka. The wedding will take place November 27 at the First Christian Church in Spearman.

### Elementary Honor Roll Announced

**SECOND GRADE**  
Lynda Reed  
Carol Reeves  
Janyth Wysong  
**THIRD GRADE**  
Linda Jordan  
Darleen Sutton  
Mike Tucker  
Debbie Sheppard  
Rhonda Nelson  
Ted Harbour  
Linda Hamilton  
Amy Brillhart  
Pam Cooper  
James Neal  
Terril Brummett  
**FOURTH GRADE**  
Dixie Sheppard  
**HONORABLE MENTION**  
Bobby Carter  
Robert Cochran  
Billy Paul Hazelwood  
Ken McClellan  
Brad Seymour  
Cindy Berner  
Vicki Crawford  
Gaye Daniel  
Mary Lou DeArmond  
Rhonda Jones  
Brenda Thomas  
Theresa Pearson  
Monette Slater

### News From The Holt Community

Charles Davis was transferred last week from the Hansford Hospital to Northwest Texas Hospital in Amarillo. He may be able to come home soon.

Mr. and Mrs. C.W. Kirk, Mr. and Mrs. Owen Pendergraft and Mrs. Maude Rosson left Friday afternoon to attend the Hawkins reunion Saturday, Oct. 9 at Mangum, Okla. Forty-one were present for the reunion. Sunday the group went to Houston where they spent three days visiting Mrs. R. Dyril Kirk and other relatives and sightseeing. They toured the Astrodome while there.

Mr. and Mrs. Clifford Finney of Cheney, Kans, recently visited Mrs. Bertha Jenkins. Precipitation in the Holt Community was a little over one inch.

Mr. and Mrs. Glynn Harbour of Phoenix, Ariz, were Wednesday night guests of their cousins, Mr. and Mrs. Ira Harbour.

## 'Trick Is To Treat' Will Be CROP Halloween Appeal

Young people of many churches in Hansford County believe the 'trick is to treat' the hungry people of the world, rather than threatening pranks unless they get treats for themselves. Consequently, they will be canvassing in Gruver and Spearman in the Halloween appeal for gifts to CROP, which channels food and other essential commodities to church agencies overseas in lands where the people face overwhelming poverty and disaster emergencies. Watch for announcements concerning times and other details of the appeals.

Orvil Brummett and Rev. Wesley Daniels are heading the project in Spearman. Jim Eddleman, Community CROP Chairman, and Rev. Bill Butts are initiating plans for the Gruver canvass. Church youth in many Texas towns, including Waka, Perryton and Darrouzett to the east, are planning such appeals, according to CROP District Supervisor Lawrence Lehman of Waka County CROP Chairman E.

J. Copeland of Spearman announced today that elevators in the county are cooperating in the CROP appeal also by receiving gifts of milo from the farmers. The plan is for farmers to designate a given amount of their grain for CROP, either when they take it to the elevator or when they go in to settle after harvest. Such gifts of grain (or cash) help to feed hungry people in disaster areas of the world or to provide tools and seeds or other means whereby such people can help themselves. Individual contributions in other times have ranged from two or three bushels to an entire carload. The amounts are according to the donor's own decision, depending on his means and his concern.

Copeland says that a farm-to-farm canvass has not been planned for this year; but he and Mr. Eddleman believe that many farmers will take the initiative to make contributions at the elevators. All are invited to do so.

## BOWLING

### SCATTER PINS LEAGUE

TEAM	WON	LOST
Taylor Evans	18	6
Anthony Elec.	18	6
Equity	16	8
Pioneer Restaurant	12	12
Gruver Motor	11	13
Grunewalds	10	14
G&G	8	16
Ideals	3	21

### HIGH TEAM GAME

Anthony Electric	589
Equity	583
Taylor Evans	536
Pioneer Restaurant	1700
HIGH TEAM SERIES	1669
Anthony Electric	1632
Taylor-Evans	188
Equity	181
HIGH INDIVIDUAL GAME	178
Bertie Frazier	474
Jane Meek	469
Peggy Nicholson	452
HIGH INDIVIDUAL SERIES	
Jane Meek	
Helen Dry	
Bertie Frazier	

IRRIGATION MUNICIPAL  
**CHLOR-O-CLEAN**  
INDUSTRIAL PAT PENDING DOMESTIC

**NORTH PLAINS WATER WELL CHLORINATION SERVICE**  
WATER WELL CLEANING STERILIZATION

We Can Rid Your Well of All Organic Growths such as Algae to

**INCREASE PRODUCTION**

412 N. DUMAS AVE  
P. O. BOX 986  
PHONE 935-2929  
DUMAS TEXAS 79029

NELSON  
LEWIS N. MACARTY  
MANAGER  
RES. PHONE 935-2055

THIRD

# ANNIVERSARY

# SALE

**Queen Size Foam Rubber Mattress & Spring by U.S. Rubber**

Reg. \$229.50

Sale Price **\$159.95**

**MODERN HIDE-A-BED**  
By Simmons Reg. \$259.50

SPECIAL **\$198.50**

**3 Pc. Walnut Bedroom Suite by Bassett**  
Triple Dresser, Double Bed & One Night Stand

Reg. \$269.50

Special

**\$189.95**

**2 Pc. Solid Rock Maple Bedroom Suite by Tell City**

Reg. \$339.50

**\$249.50**

**All Nettle Creek Quilted Bedspreads**  
On Special

Double size  
Reg. \$59.95 Now **\$39.95**

King Size  
Reg. \$69.95 Now **\$49.95**

**All Famous Brand La-Z-Boy Reclina-Rockers**  
Reduced **20%**

**BUY NOW FOR CHRISTMAS**  
We will hold for Christmas delivery.

Terms-  
Nothing Down  
36 Months To Pay

**7 Pc. Dinettes**

Reg. \$139.50 SPECIAL **\$89.95**

Reg. \$119.50 SPECIAL **\$79.95**

**Early American SWIVEL ROCKERS**  
by Broyhill Reg. \$89.95

SPECIAL

**\$69.95**

**Boody FURNITURE CO.**

PLAINS SHOPPING CENTER  
659-3044  
Spearman, Texas

Miss Bonnie Driscoll has pledged Chi Omega social sorority at West Texas University.

### Homecoming Is This Weekend At Morse H.S.

This Friday is homecoming for Morse High School. The homecoming events will begin with a bonfire on the school track field Thursday night at 7. This is sponsored by the Pep Club.

Friday's schedule of events call for a pep rally in the school auditorium at 3:15 p. m. The senior concession stand will open at 6 p. m. and the crowning of the homecoming queen will be at 7 p. m. just before game time at 7:30. Candidates for this honor are Patricia Henderson, Suzanne Dixon and Peggy Giblin.

At 7:30 the Morse Mustangs will meet Roaring Springs in a district game. The 1939 football team and coach will be honored at halftime activities.

Following the game a business meeting and reception for ex-students will be held in the school cafeteria, according to Mrs. Wilson McCloy, president of the Ex-Student Ass'n.

Teen Town will sponsor the homecoming dance at the community building. Admission fee is \$1 per person. The Rogues of Borger will furnish music for this event.

Recent guests in the home of Dr. R.L. Kleeberger and his mother were Mrs. Kleeberger's two sisters and brothers-in-law, Mr. and Mrs. George Archer and Mr. and Mrs. Lloyd Anderson from Alpine and San Diego, Calif. While the guests were here, Mrs. Kleeberger accompanied them to Omaha, Nebr. for a visit with friends and relatives.

New fall and Halloween party goods by Hallmark at Plainsman Office Supply.

### Junior High Honor Roll Announced by Principal

#### 5TH GRADE HONOR ROLL

Kendra Brack  
HONORABLE MENTION  
Valorie Uptergrove  
Kerry Evans  
Scott Beedy  
Steve George  
Steve Reed  
Becky Farris  
Janna Robinson  
Leann Shieldknight  
Jeanie Porter  
David Pond  
Jim Linn  
Greg Banks  
Kent Benton  
David Harbourn  
Cathy Dear  
Linda Ricketts  
Susie Sell  
Roxana Sparks  
Doug Porter

#### 6TH GRADE HONOR ROLL

Camille Baggerly  
Debi Daniel  
Jody Healer  
Liz Hohertz  
Sheila Patterson  
Linda Reneau  
Sharlyn Schell  
Pat Schnell  
Lee Watson  
HONORABLE MENTION  
Kim Brock  
Charles Cates  
Ricky Driscoll  
Jay Holland  
Gary Upchurch  
Lisa Hutchison  
Karen Kunselman  
Lezlie Nollner  
Sharon Scroggs  
Nancy Anderson  
Billy Brown  
Bobby DeArmond  
Ronnie Head  
Danny McLaughlin  
Kari Hays  
Cynthia Kopke  
Marla McWhirter  
Diana Robinson  
Lynn Pierce  
7TH GRADE HONOR ROLL  
Susan Brillhart  
HONORABLE MENTION  
Danny Carroll  
Karen Waggoner

Richard Tracy  
Pat Sloan  
Mike Schnell  
Kelly Rosenbaum  
Rhonda Linn  
Frank Lemons  
Kandy Vaughn  
Anita Smith  
Bonnie Seymour  
Rosemary Burkhart  
Betty Nixon  
Karen Mathews  
Larry Laws  
James Lyon  
Edgar Womble  
Jim Jenkins  
Mark Massie  
Roy Pipkin  
Steve Benton  
Gary Evans  
Deborah Jackson  
Jolinda Lee  
Wanda Greene  
Jane Ownbey  
Mary Hazelwood

Sheryl Curry  
Dalyn Brummett  
Ernest Wilmeth  
Diane Gregg  
8TH GRADE HONOR ROLL  
Randy Weston  
Sandra Shufeldt  
HONORABLE MENTION  
Lynn Brack  
Joe Bill Cochran  
Danny Hendrick  
Jim Jackson  
Richard Larson  
Steve Spoonemore  
Karen Baggerly  
Jan Jones  
Lynna Mackie  
Cheryl Montgomery  
Vickie Rosenbaum  
DeAnna Sheets  
Linda Willis  
Joe Clement  
Mike Cox  
David Holland  
Donny Jordan  
Phil Sanders  
Frank Wilmeth  
Paula Higgins  
Jo Ellen Kirkland  
Becky McClellan  
Kay Reed  
Glynna Sanders  
Brenda Stout  
Sandra Fowler

### HANSFORD HOSPITAL NEWS

Patients in Hansford Hospital are Deanna Sheets, Carolyn Mauldin and son, Vera McClellan, Bruce Brown, James Owens Jr., Mary Cato, Del Rumley, Bernice Flores and son. Dismissed were Erwin Hays, Laurie Griese, W.C. Tyler, Marie Baggerly, Manuela Nunez, Minerva Hays, Lewis Tilford, Martena Lopez, Sandra Mills, Mary Miesner and daughter.

### Isolet Fund Reaches \$541.

The B&PW Club announces the total for their drive for the Isolet for Hansford Hospital has reached \$541.95.

## YOUR FRIEND FOR LIFE



DON R. KNOX

Life insurance is his business. He is required to complete a graduate-level life insurance education which requires over 500 extra hours of study, qualifying him to counsel you wisely. That's how he becomes Your Friend for Life. See him when he calls.



Southwestern Life

DON R. KNOX  
Box 1016  
Ph. 659-3294  
Spearman, Texas



## LOWEST LONG DISTANCE RATES ARE NOW IN EFFECT ALL DAY SUNDAY

NOW ONLY **\$1** OR LESS PLUS TAX

TO ANY POINT IN CONTINENTAL U. S.\*

It's no secret . . . but not everyone knows it! ALL DAY SUNDAY you can call station-to-station to the most distant point in continental United States\* and talk three minutes for no more than ONE DOLLAR plus tax. Shorter distances and calls to Texas points cost proportionately less. Talk about bargains . . . here's a money-saver! And . . . in addition to ALL DAY SUNDAY the same low bargain rates are in effect from 8:00 p.m. to 4:30 a.m. Monday through Saturday. Now, with these bargain rates, you can keep in closer touch with friends, relatives and business associates . . . now you can call Long Distance more often.

\*Except Alaska

GENERAL TELEPHONE

# Is '66 Ford the quietest car in SPEARMAN ?

Man, it may be the quietest in the whole ride world!

Test-drive a '66 Ford and discover how quiet a car can be! Nineteen in all to choose from. A hot, new 7-Litre series with big 428-cu. in. V-8 power. New LTD by Ford is the last word in luxury. Ford wagons with the new 2-way Magic Doorgate. Lots of new features and options. See your Ford Dealer.



'66 Ford LTD 4-Door Hardtop

Powered by Ford...presented by your FORD DEALER

Joe Trayler Motor Co.

321 Main Street Spearman, Texas

# Homemaking

## Notes

by Linda Wehh

### HOME DEMONSTRATION AGENT

As many of you know, I accompanied Janice Trindle to the State 4-H Dress Revue last week. A fine dress revue it was, with 46 of the most up-to-date fashions and models you will find anywhere.

The winner of the 1965 4-H Dress Revue was Robbie Brown of Howard County (Big Springs) who modeled a dress and coat of 100% cotton. The coat was cotton leatherette, and the dress was a long-sleeve sheath with a cowl collar.

Everyone enjoyed the trip very much, and the girls all looked lovely-like pages of Vogue.

We have all heard the slogan "Buy Now-Pay Later". A convenient method of business-but is it really?

Consumers are often faced with the dilemma of whether or not to buy goods for cash or on credit.

Whether most of us realize it or not, paying cash has wide appeal, because it means satisfying more wants in the long run.

A family considering a purchase that is not an immediate necessity can save for it without too much trouble, and replacements can be bought in this manner. A family planning ahead for the equipping of its first house can also use this method.

Home economists with the USDA Agricultural Research Service checked to see whether a family could buy and pay for a washer, dryer, refrigerator, range and dishwasher faster by saving cash and buying the appliances or by buying them on credit.

The family that saved and bought for cash could have the five appliances bought one after the other in nine years. The family that used installment credit would need 20 extra months to pay for the same five items, because it would have an extra \$200 to pay for credit charges.

In this 20 months, the first family, by continuing to save at the same rate as the installment payments, could accumulate cash enough to buy another major item, such as a TV set or room air conditioner.

I am not against the use of credit, of course, but credit can often be used too much to the disadvantage of the family, instead of as an advantage.

It is wise to sit down and think through your next purchase carefully. Decide whether cash or credit is the best plan for you. You may find that, after all, paying cash will let you have more for your money.

Today's homemaker still spends the largest part of her working day on foot in the kitchen. Grandmother used to have a hooked rug in front of the stove to make her job softer on the feet. Today's homemaker can have wall-to-wall carpeting in her kitchen. The new carpet fiber is moisture and dirt resistant, almost static-free, decorator-right, yet easy to care for.

Daily vacuuming removes surface crumbs and dirt. When spills occur, blot them and sponge them away with detergent and water.

Carpet in the kitchen is the newest home-fashion trend. You will be hearing more about this amazing new olefin fiber carpeting, which will be a boon to the homemaker.

THE LAST NOTE: There's a lot to be said for these shorter skirts, and the boys who hang around the drugstore have already said most of it.

Sponsored by

**R. L. McCLELLAN  
GRAIN CO., INC.**

**FIRST STATE BANK**

Member F.D.I.C.

**B & B GRAIN CO., INC.**

The Hansford Plainsman



# Take your problems to Church this week — millions leave them there!

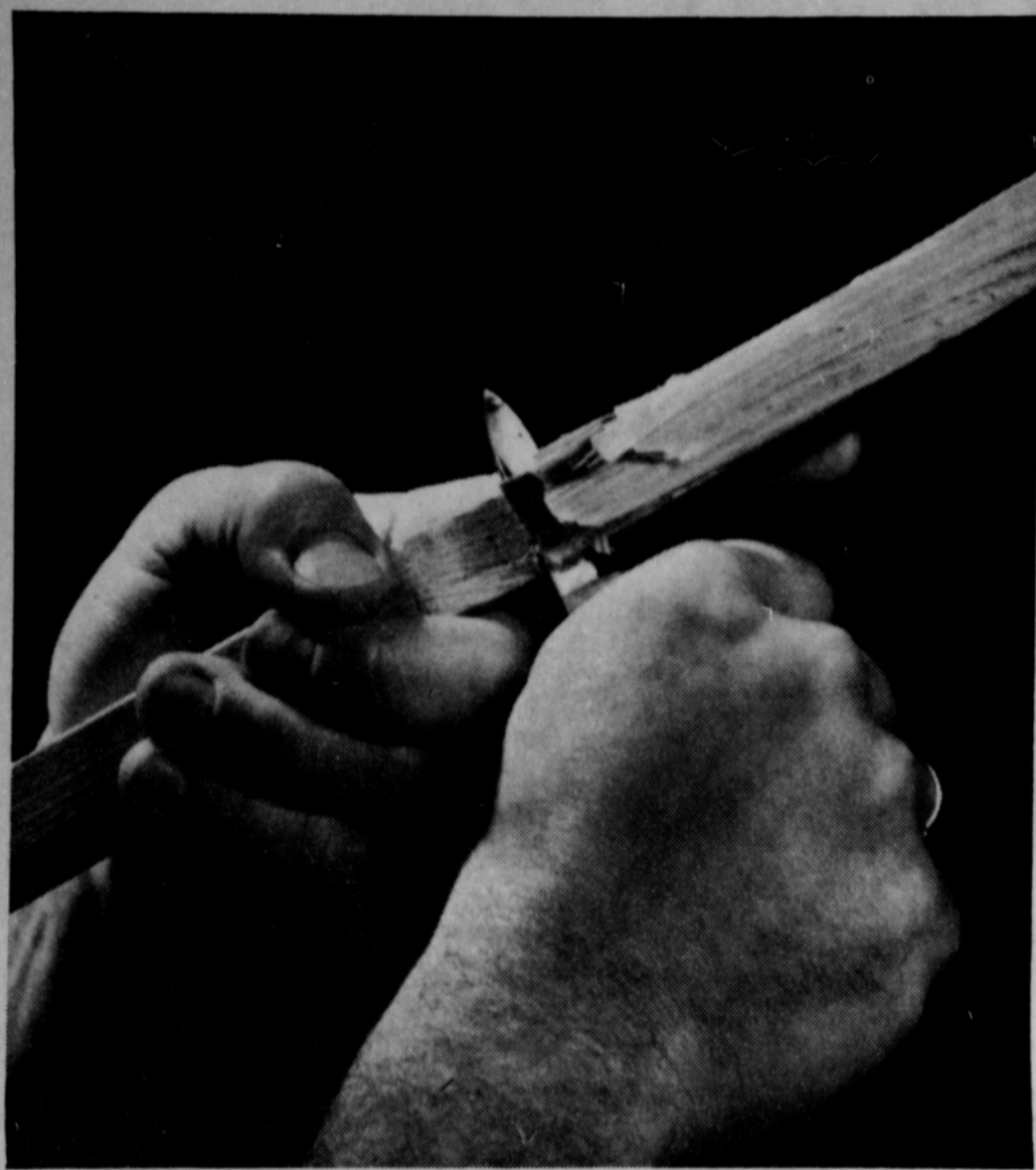

## JUST WHITTLING OR MAKING SOMETHING?

Some whittling produces beautiful carvings, useful articles or repairs, while other whittling produces just whittlings.

Whittling and life have certain similarities. Some lives prove great gifts to mankind—leaders, scientists, physicians and ministers—to name but a few. Other lives just drift or are "whittled" away, leaving nothing beneficial or beautiful behind.

The church can and often does lend a helping hand to put direction into lives that are drifting because of some misfortune, loss or turn of events that has destroyed faith. The church salvages lives and gives them direction and incentive to become useful and admirable citizens. If you know of someone whose life has become mainly "whittlings", who has not tried church attendance for direction and guidance, try to prevail upon him to accompany you to services. You may well be responsible for providing him with new bonds of hope.

## —Weekly Opportunities For Worship—

**Apostolic Faith Church**  
W. E. (Hap) Blythe, Pastor  
Sunday School 10:00 a.m.  
Morning Worship 11:00 a.m.  
Evening Worship 7:00 p.m.

**Assembly of God Church**  
Rev. T. J. Taylor Jr.  
Sunday School 9:45 a.m.  
Morning Worship 11:00 a.m.  
Evening Worship 7:30 p.m.  
Wed. Bible Study 7:30 p.m.

**Church of Christ**  
Charles Milner, Minister  
Sunday School 10:00 a.m.  
Worship 11:00 a.m.  
Worship 7:00 a.m.  
Wed. Ladies Bible Class 9:30 a.m.  
Wed. Bible Study 7:30 p.m.

**Fellowship Baptist Church**  
W. S. Herring, Pastor  
Sunday School 10:00 a.m.  
Preaching Service 11:00 a.m.  
Sunday Evening Service 7:30 p.m.  
Wed. Evening Service 7:30 p.m.

**First Christian Church**  
Rev. W. Graham Pugh, Minister  
Sunday School 9:45 a.m.  
Morning Worship 11:00 a.m.  
Youth Meetings 6:00 p.m.  
Evening Worship 7:30 p.m.  
Wed. Choir Practice 7:30 p.m.

**First Baptist Church**  
The Rev. Luther M. Berry, Pastor  
Sunday School 9:45 a.m.  
Morning Worship 10:45 a.m.  
Training Union 5:30 p.m.  
(Oct. 1-Apr. 30)  
Training Union 6:00 p.m.  
(May 1-Sept. 30)  
Evening Worship 6:30 p.m.  
(Oct. 1-Apr. 30)  
Evening Worship 7:00 p.m.  
(May 1-Sept. 30)  
Wed. Evening Prayer Hour 7:30 p.m.  
Thurs. Choir Rehearsal 7:00 p.m.

**Oslo Lutheran Church**  
18 mi. N.W. of Gruver  
Robert L. Cordes, Pastor  
Sunday School 9:45 a.m.  
(includes adults)  
Worship Services 11:00 a.m.

**First Methodist Church**  
Brother Wesley Daniel, Minister  
Sunday School 9:45 a.m.  
Morning Worship 11:00 a.m.  
M.Y.T. 6:30 p.m.  
Evening Worship 7:30 p.m.  
Women's Society of Christian Service Wed. 3:00 p.m.  
Choir Rehearsal 7:30 p.m.

**First United Presbyterian Church**  
Everett H. Cain, Jr., Pastor  
Sunday Church School 9:45 a.m.  
Morning Worship 11:00 a.m.  
Evening Study Group 7:30 p.m.  
Wed. Choir Practice 7:30 p.m.

**Our Lady of Guadalupe Mission, Gruver**  
Sunday Mass 4:00 p.m.

**Pentecostal Church**  
Sunday School 9:45 a.m.  
Morning Worship 11:00 a.m.  
Evening Worship 7:30 p.m.

**Sacred Heart Catholic Church**  
Spearman  
Rev. James C. Gurzynski  
Sunday Mass 10:00 a.m.  
Holy Day of Obligation 7:00 a.m.  
8:00 p.m.  
Weekdays 7:00 a.m.

**Faith Lutheran Church**  
Farm Bureau Bldg.  
Robert Cordes, Pastor  
Worship Services 9:00 a.m.  
Sunday School 10:00 a.m.

**Union Full Gospel Church**  
Rev. George R. Bollinger, Pastor  
Sunday School 10:00 a.m.  
Morning Worship 11:00 a.m.  
Bible Classes Sunday 6:45 p.m.  
Evening Worship 7:30 p.m.  
Wed. Bible Study 7:30 p.m.

**Waka Church of the Brethren**  
Lawrence Lehman, Pastor  
Sunday School 10:00 a.m.  
Morning Worship 11:00 a.m.  
Evening Service 7:00 p.m.  
Choir Practice  
Wed. 7:00 p.m.  
Adult Bible Study Wed. 8:00 p.m.

Markist Chunk Style Flat Can  
**TUNA FISH** 27¢  
 Shurfine Whole Solid Pac  
 3 Size Can  
**TOMATOES** 17¢  
**CUCUMBER** Del Monte  
**PICKLES** Sweet Pickles 25¢  
 15 oz. Jar



WEEK END VALUES FOR FRIDAY & SATURDAY OCT. 22 & 23

# HARVEST SALE



Give Buccaneer Stamps

Lanes Party Time  
**MELLORINE**  
 3 FOR Half Gallon  
**\$1.00**

Shurfine Sliced Sweet Frozen 10 oz. box  
**STRAWBERRIES 23¢**

Duncan Hines Layer  
**CAKE MIXES 3 FOR 79¢**

Mortons  
 Frozen  
**DONUTS**  
 Ready to Eat  
 18 count Bag  
**29¢**

Maryland Club  
**COFFEE** Lb. Can **75¢**

Shortening  
**CRISCO** 3 lb. can **79¢**

Shurfine "None Better"  
**FLOUR** 5 lb. bag **39¢**

Detergent Tablets

**Salvo**  
 Jumbo Size  
**\$2.09**

Low Sudsing Detergent  
**Dash**  
 Jumbo Size  
**\$2.09**

"With Green Crystals"  
**Oxydol**  
 Giant Size  
**73¢**

Wholesome Goodness In EVERY Drop. It's Quality Milk AT ITS BEST



LEAN, JUICY MEATS

A.F. BRAND  
 Thick Sliced  
**BACON** 2 lb. pkg. **\$1.49**

**Brick Chili** LONGHORN lb. **53¢**

**Franks** A.F. BRAND All Meat lb. **53¢**

CORNING PEAR SHAPED CANNED Ham 5 lb. can **\$4.89**  
 Cooked, Defatted, Boneless

Gerbers Baby Food Strained Glass Pak 10 FOR **89¢**  
**FRUITS & VEGETABLES**

Nabisco Premium lb. Box **CRACKERS 29¢**  
 Durkees Long Shredded 14 oz. Bag **COCONUT 49¢**  
 Del Monte Large Can **PUMPKIN 19¢**  
 Texas Pride Shelled 12 oz. Bag **PECAN MEATS 79¢**

Krafts Cheese Spread  
**Velveeta**  
 2 lb. Loaf  
**83¢**

Fresh-Tender-Crisp  
**Celery** lb. **13¢**

Texas Cello-Pkg.

**Carrots** 2 bags **15¢**

Golden-Ripe-  
**Bananas** lb. **17¢**

Idaho-Russett  
**Potatoes** 10 lb. bag **49¢**

Mortons Apple, Cherry or Peach  
**Fruit Pies**  
 Frozen Your Choice  
**29¢ each**

Bathroom Tissue  
**DELSEY** 4 roll Pak **43¢**

New Blue Detergent  
**CHEER** Giant Pkg. **69¢**

Krafts Whipped lb. Box  
**MIRACLE MARGARINE 29¢**



**Cut Rate GROCERY**

## Amendment 7 Will Benefit Poor and Sick

Poor people who are sick or injured will benefit if voters approve Proposition No. 7 on the ballot of the November 2 election.

Amendment No. 7 is worded so that it will affect only the Hermann Hospital Estate in Houston. Hermann Hospital Estate is one of the major charitable organizations in Houston giving free hospital and medical care to the poor.

Approval of the amendment would not cost the State of Texas anything. It merely exempts the estate from paying local taxes on its properties within Harris County. The major part of the local taxes are paid to the county, the City of Houston and the Houston Independent School District.

The estate paid \$332,463 in taxes in 1964 to local government units, which would have been exempt if the proposed amendment were in effect then. This money could have been used to provide free hospital and medical care to poor people if it had not been paid out in taxes.

None of the governmental units which received these taxes opposed the approval of this amendment by the Legislature.

The Hermann Estate was founded as a charitable trust by George H. Hermann, a rich Houston land developer, who died in 1914. After a modest beginning in 1924, Hermann Hospital Estate has grown to where it provided \$2,029,882 in free hospital and medical care for the indigent in 1964.

The Hermann Hospital Estate operates a pay hospital in addition to its charitable facility, because it has been proven that a combination free and pay hospital can render better medical care to the indigent than one which is for free patients alone.

In the fiscal year ending September 30, 1964, Hermann Hospital gave medical care to 28,000 free and pay patients in the hospital and to 13,833 in the outpatient clinic. Of the 5,260 births in Hermann during that period, 40 percent were free or at low charitable rates.

There is no known organized opposition to amendment No. 7 in Houston or elsewhere in the state.

## BOWLING BEAT

NIGHT OWL LEAGUE  
 10-18-65

TEAM	WON	LOST
Excel Chevrolet	16	4
M&M Shamrock	12	8
Harvey's Aerial	12	8
Hansford Grain	9	11
George Redi Mix	9	11
R. Washburn Weld.	8 1/2	11 1/2
Beedy Furniture	8 1/2	11 1/2
Berry's Cleaners	6	14

HIGH TEAM GAME  
 Hansford Grain 462  
 Harvey's Aerial 460  
 Excel Chevrolet 430

HIGH TEAM SERIES  
 Excel Chevrolet 1231  
 Harvey's Aerial 1224  
 Hansford Grain 1178

HIGH INDIVIDUAL GAME  
 Peggy Ferguson 201  
 Lou Harvey 179  
 Sheryl Meek 174

HIGH INDIVIDUAL SERIES  
 Sheryl Meek 492  
 Lou Harvey 468  
 Peggy Ferguson 447

LOCAL REPRESENTATIVE WANTED

MAN OR WOMAN • FULL OR PART TIME  
 No Investment Required

Protected Territory • Complete Company Financing • Exceptional Earnings • Incentive Plan • Full Training Provided • National Advertising Program

Representative will handle our complete line: The Book of Knowledge—America's Favorite Since 1911—The new Min-Max Teaching Machine—Program Learning at its Best—and other educational products.

All replies kept confidential, write: C. V. Foster, 4125 E. Hill, Denver, Colorado 80222



# GHS Sets Homecoming October 29

Friday October 29th has been set for the Gruver Homecoming. Alumni of Gruver High School as well as high school students will participate in the festivities. The Greyhounds will be playing their third conference game of the season with the Claude Mustangs at 7:30 p.m. that night.

The Alumni officers have arranged the annual barbecue for the Gruver Alumni and their families. The affair will be held in the Old Gymnasium at 5 p.m. and will be catered by Sutchens of Berger. All alumni are invited, those in the Gruver area were not sent cards of invitation since the local newspapers are carrying the publicity.

Those planning to attend the barbecue should contact Mrs. Jerry Williams or Dotty Jones in Gruver to make reservations so there will be ample food for everyone.

The honored classes will include the classes of 1935, 1945, and 1955. Members of these mentioned classes are especially urged to be present. A nominee for the Alumni Queen will be chosen from each of the honored classes and the crowning will occur during the halftime ceremonies of the football game.

Following the dinner there will be a business meeting for the alumni. Don't forget to make your reservations.

## Blue Monday Club Meets

Mrs. Vester Hill was hostess for the Blue Monday Bridge Club on Oct. 17 in her home.

Mrs. J.E. Womble had high score.

Snacks were served throughout the afternoon.

Present were Mmes. Deta Blodgett, Pope Gibner, W.H. Gandy, F.J. Daily, Bill Miller, R.W. Morton, L.S. McLain, J.E. Womble and the hostess.

## Mrs. Gibner Is Guild Hostess

The Arts and Craft Guild met Friday afternoon for china painting in the home of Mrs. Clay Gibner.

Attending were Mmes. W.L. Russell, J.E. Womble, Freeman Barkley, Bruce Sheets, Pope Gibner, P.A. Lyon and the hostess.

The next meeting will be with Mrs. Pope Gibner.

### GIFT BOX

#### MEMO:

Make your coffee drinking time a colorful event by using a set of our decorated coffee mugs. They are different and colorful. Hold a good cupful, too.

Make the Christmas season more beautiful with candles in our new brass candlesticks. These are some of our newest items and we believe you will find them a beautiful addition to your home.

There is no need for your bathroom to be just a necessary room in your home. Make it pretty with some of our new bathroom accessories. We have new towel rings, soap dishes, and something to unload the edge of your tub. A two-tier table that is just right to go beside the tub to hold your shampoo, soap, and other bath accessories. It would even be nice beside your favorite chair.

There is no end to the gift ideas you find in the

## Gift Box

# Cindy Henderson Is New Rainbow Worthy Advisor

Cindy Henderson was installed Worthy Advisor of the Spearman Order of the Rainbow for Girls Thursday, Oct. 14 at 6:30 p.m.

Theme for the ceremony was "The Pot of Gold" and colors used were gold and white with white carnations. The Rainbow over the Open Bible was the symbol for the ceremony.

Jewel Turner served as Installing officer and Mary Brock was Installing Chaplain. Birdine Crawford was Installing Recorder and Margarette Evans served as Installing Musician. Maye Board, Morse, kept the Guest Register and refreshments were served by Deta Blodgett, Bucky Dunnahoo of Waka and Terry Hudson.

Incoming officers installed other than the Worthy Advisor were Debbie Standerfer, Worthy Associate Advisor, Charity, Lynda Hall; Hope, D'dee Coffard; Faith, Penny Gaither; Recorder, Sharon Archer; Treasurer, Susan Uptergrove; Chaplain, Sherry Messer; Drill Leader, Toni Hudson; Love, DeAnn Sheets; Religion, Della Reed; Nature, Gail Hopper; Immorality, Lynn Hohertz; Fidelity, Becky McClellan; Pa-

triotism, Carol Booth; Service, Carlisa Galbreath; Confidential Observer, Elizabeth Galbreath; Outer Observer, Karen Mathews; Mother Advisor, Fay Palmer and Mason, Sam L. Henderson.

Members of the Advisory Board are Fay Palmer, M.A.; Ceril Batton, Preston Scott, Mary Brock, W.M.; Hazel Wilbanks; Joyce Lackey; Coy Palmer; Mr. and Mrs. Don Hendricks; and Mr. and Mrs. John R. Collard Jr.

Visitors at the ceremony were Mrs. Rebecca Westerfield and Mrs. Grace Thoreson of Gruver.

## Future Readers of The Plainsman

Mr. and Mrs. Britt Jarvis of Dallas are the parents of a son born Friday, Oct. 8. He weighed 6 lbs. and has been named William Britt. Maternal grandparents are Mr. and Mrs. Nolan Holt. The Holts left Dallas Friday. Nolan and son Larry came home but Mrs. Holt is staying for a few days.

Mr. and Mrs. Homer Flores are the parents of a son born Oct. 19 at Hansford Hospital. He weighed 6 lbs. 3 oz.

## Do-Si-Do Plans Halloween Dance

The Spearman Do-Si-Do Club is hosting a Halloween Costume Dance at the Community Building Saturday night Oct. 23 at 8 p.m.

Robert Adamson will be the caller and all members are urged to come and bring their friends.

Archie and Daniel Smith, sons of Mr. and Mrs. Preston Smith, left for Dallas Sunday to exhibit their hogs at the Fair. They will return home about the middle of the week.

## Cotton Bowl Ticket Deadline Nears

Sam Watson announced this week that the deadline for purchasing tickets for the Cotton Bowl game will be Oct. 27. Tickets are selling for \$6 and may be purchased from either Mr. or Mrs. Watson.

Among those seen in Lubbock on Saturday were Messrs. and Mmes. Everett Vandenburg, E.J. Calloway, Don E. Hackley, Robert Ownbey and R.L. McClellan, Allen Rickerts, Mr. T.C. Kitchens and Mrs. Velma Beck. Saturday was Dad's Day at Tech.

Mrs. Willie Wallis and Mr. and Mrs. Carl Hughes drove to Canadian and Lake Marvin Sunday to view the fall foliage. Coming back by way of Miami and Pampa they enjoyed the beautiful colors enroute home.

### CARD OF THANKS

I would like to take this means of thanking all those who visited me and sent cards and flowers during my recent illness.

Ray Prachar

### NOTICE

The Rebekah Lodge #290 will hold a costume Halloween party Friday, Oct. 29 at 7:30 p.m. at the Hall. All members are urged to come and join in the fun.

# Have You Heard

THE TOP 40 HOUSE PARTY THE "YOUNG" SOUND WITH THE DANCING BEAT

ON → kbmf-fm 98.3

NOW! A WHOLE NEW SERIES OF ULTRA-LUXURIOUS CHEVROLETS

# '66 CAPRICE

BY CHEVROLET



Caprice Custom Coupe—with exclusive formal roof line that comes on no other Chevrolet.



Caprice Custom Sedan—with superb new Body by Fisher elegance inside and out.



Caprice Custom Wagon—with fine new look of hardwood paneling on sides and tailgate.

Everything it takes to create a distinguished luxury car has gone into these new Caprices.

Beneath the formal styling elegance that sets the Custom Coupe apart, for instance, you'll find thick wall-to-wall carpeting, comfort-contoured seats and the look of hand-rubbed walnut on the instrument panel, glove compartment and inside door panels. You can order a finely instrumented console, together with new Strato-bucket front seats.

In the Custom Sedan, a new Strato-back front seat is available with bucket-type contours separated by a fold-down

armrest. And in the equally opulent Custom Wagons, offered in 2- or 3-seat models, you can even order carpeting for the cargo area.

Each model rides super Jet-smooth. And for incomparably smooth power, you can specify Chevrolet's advanced Turbo-Jet V8 in either a 396- or 427-cubic-inch version.

The price of it all? Somewhat more than you're used to paying for a Chevrolet. But less, as your dealer will happily confirm—than the select class of fine cars these new Caprices invite comparison with in every detail.



See the new '66 Chevrolet, Chevelle, Chevy II, Corvair & Corvette at your Chevrolet dealer's

42 8055

## EXCEL CHEVROLET COMPANY

120 Main

Spearman, Texas

659-2511

HURRY! THIS SPECIAL OFFER ENDS SOON!

FREE TEFLON-LINED COOKWARE



...with your purchase of a new free-standing ELECTRIC range

Choose either the Teflon-lined cake mold or the Teflon-lined casserole! It's FREE with your purchase of a new free-standing electric range if you are a customer of Community Public Service. The cake mold is made of extra-heavy cast aluminum to assure perfect baking and measures 11" in diameter by 4" deep. The two-quart casserole is made of heavy anodized aluminum and has an "oven-proof" glass cover and cool Bakelite serving base. Whichever you choose, you'll enjoy super-easy cleanups because of no-stick, no-scour Teflon. And you'll enjoy super-easy cooking with your new electric range, thanks to its many automatic features. See your electric range dealer about this special limited time offer soon.



COMMUNITY PUBLIC SERVICE

Your Electric Light & Power Company



# Calendar of Events

**DAY, OCTOBER 21**  
 Gladiola Flower Club-Coleen Brummett, Hostess  
 Xi Zeta meets at 1:30 at home of Barbara McClellan  
 Twentieth Century Club meets Home Science-Mrs. Johnnie Lee Fine Arts-Mrs. Olin Sheets  
 Hi-Lo Bridge Club-Mrs. W.H. Gandy hostess.

**DAY, OCTOBER 22**  
 Arts and Craft Guild meets-Mrs. Pope Gibner

**DAY, OCTOBER 23**  
 Do-Si-Do Club Halloween Costume Dance

**DAY, OCTOBER 25**  
 Music Club meets at Farm Bureau Building.  
 Dahlia Flower Club dinner at Grunewald's at 7 p.m.

**DAY, OCTOBER 26**  
 Lions Club  
 Short Club meets-Mrs. Bob Skinner hostess

**DAY, OCTOBER 28**  
 Jaycees  
 Rho Rho's meet  
 Rainbow Girls Meet  
 Rebekah Lodge #290

## THE WAY I SEE IT

Robert Cordes, Pastor  
 Oslo & Faith Lutheran

**A MIDNIGHT INTERVIEW**  
 In John 3:1-3 Nicodemus came to Jesus by night in search of spiritual knowledge. The interview can be condensed into five short words, "YOU MUST BE BORN AGAIN". Is this only an emotional experience? Churches vary. I see Scripture as follows:  
 Christ knew what was in man, how the human heart was "deceitful above all things and desperate wicked" (Jer. 17:0). He knew that "the imagination of man's heart is evil from his youth" (Gen. 8:21) and that the unregenerate heart of man is dead in trespasses and sins" (Eph 2:1).  
 So Jesus does not speak to Nicodemus about the necessity of reformation, of turning over a new leaf, of getting a new outlook on life. No, the need lies far deeper, "Except a man be born again". "The natural man receives not the things of the Spirit of God, for they are foolishness unto him; neither can he know them, because they are spiritually discerned." (1 Cor. 2:14).  
 He must be born again. The Spirit of God, working through the water and the Word, must perform that divine operation by which children of men become children of God. This glorious rebirth, says Jesus, is a mystery which surpasses human understanding (Vv. 7-8), but it is a FACT, attested to by the eternal Son, who has

spent ages in the bosom of the Father (vv. 11-13). Surely, there can be no higher authority!  
 Let us thank God daily for having granted us the priceless blessing of the rebirth in Jesus Christ; for having opened our eyes to the wonders of His love. "Blessed be the God and Father of our Lord Jesus Christ, who according to His abundant mercy, has begotten us again unto a living hope by the resurrection of Jesus Christ from the dead, to an inheritance incorruptible, and undefiled, and that fades not, reserved in heaven for you." (1 Peter 1: 3-4)  
 Prayer: All that I was, my sin, my guilt, my death, was all my own;  
 All that I am I owe to Thee, My Gracious God alone.  
 The evil of my former state was mine, and only mine;  
 The good in which I now rejoice is Thine, and only Thine.

## School Menu

**MONDAY, OCT. 25**  
 Comdog-Mustard  
 Seasoned Green Peas  
 Mashed Potatoes  
 Celery Sticks  
 Mixed Fruit Cup  
 Honey Peanut Butter Spread  
 Hot Rolls-Butter  
 Chocolate or Plain Milk  
**TUESDAY, OCT. 26**  
 Sliced Luncheon Loaf  
 Buttered Corn  
 Seasoned Green Beans

Combination Tossed Salad  
 Banana Cake  
 Bread  
 Chocolate or Plain Milk  
**WEDNESDAY, OCT. 27**  
 Ranchburger  
 Seasoned Pinto Beans  
 Cabbage-Vegetable Slaw  
 Cherry Gelatin Dessert  
 Coconut Bars  
 Chocolate or Plain Milk  
**THURSDAY, OCT. 28**  
 Beef Roast with Gravy  
 Buttered Rice  
 Seasoned Blackeyed Peas  
 Carrot Sticks  
 Fruit Salad  
 Hot Rolls-Butter  
 Chocolate or Plain Milk  
**FRIDAY, OCT. 29**  
 Pizza Burger or  
 Fish Sticks-Tartar Sauce  
 French Fries-Catsup  
 Shredded Lettuce  
 Tomato Slice  
 Dill Pickle Slices  
 Peach Halves  
 Halloween Cake  
 Chocolate or Plain Milk

tent possible from their college years.

The freshman students, that are attending Tech this year from Spearman, are Sandra Kitchens, Gloria Ricketts, Jennifer Patton, Linda Lesley, Maybelle Witcher, Nelda Vanderburg, Larry Ed Beck, Wesley Brinkley, John Crawford, John Hutchison, Mike Morris and Jim Steve Ownbey.

## CHRIST FOR ALL CRUSADE reservation

I wish to make reservations to attend the Christ For All Crusade with a Billy Graham Association minister, Roy Gustafson speaking.

Number of Tickets -----  
 Name of Group -----  
 Date Wanted -----  
 Address -----  
 Signature -----

Christ for All Crusade in Spearman on November 10 through 31. This is a Billy Graham Associated Crusade with one of his Associate Ministers, Roy Gustafson speaking. If you invite a group to your home for supper and then bring them to the Crusade or if you are a leader of some organization or manager of a store and you would like to bring your group or employees on a certain night please write or call and we shall send you reserve seat tickets. There is no cost, this is just so we may have seats together for your group. No one will come unless a Christian invites them. "Andrew first findeth his own brother. John 1:41, 42 Please write: Andrew Box 627 Spearman, Texas

or call Spearman 659-2614

## Tech Offers Many Degrees

One of the many outstanding colleges in our area is Texas Technological College, better known as Tech. When Tech welcomed its first students in the fall of 1925, its uncompleted buildings stood alone over the prairie on the outskirts of Lubbock.  
 The minimum requirements are three credits of English, two of social science, one of laboratory science and seven elective credits.  
 Students who will be applying for admission to the fall semester should have submitted their application and transcript to the Admissions office by the first of July.  
 The aims of Texas Tech are to provide facilities and instructors so that students may benefit to the maximum ex-

have a wide selection of Halloween Party items, all by mark to enchant party-goers of all ages. You'll find a tion of plates, cups, party decorations, napkins and ev- ing else you need for that Halloween Party . . . at PLAINSMAN OFFICE SUPPLY

# OUR BETTER BUYS

Poprite Yellow or White

## POPCORN

2 lbs. 27¢

Sunshine 1 lb.

## Crackers 31¢

46 oz. Hi-C

## Orange Juice 4/\$1.

Qt. Jar

## MIRACLE WHIP

# 49¢

EVERYDAY MEAT PRICES lb.

Round Steak 89¢

Sirloin Steak lb. 79¢

T-Bone Steak lb. 98¢

Ground Beef lb. 49¢

TENDERIZED Steak lb. 98¢

Kimbells 3 lb. can SHORTENING 59¢

16 oz. Hunts Reg. KETCHUP 5/\$1.

Kimbells 12 oz. LUNCH MEAT 2/89¢

RED POTATOES 10 LBS. 59¢

Kimbells Peach, Apricot, Pineapple or Strawberry 18 oz. tumbler JAM 33¢

Good Value BROOMS

Each 98¢

VALUES FOR FRIDAY AND SATURDAY.

# M & M GROCERY

## We Give Buccaneer Stamps

# HEY KIDS... WIN BIG PRIZES

ENTER OUR **Rexall**

# BOYS' & GIRLS' CONTEST

SEE ALL THESE PRIZES AND ENTER TODAY AT OUR **Rexall** DRUG STORE



BOYS GRAND PRIZE  
 Columbia 26" FIREBOLT BICYCLE

Flamboyant red finish, whitewall tires, electric horn, and twin chrome headlights.



GIRLS GRAND PRIZE  
 Columbia 26" FIREBOLT BICYCLE

Striking turquoise finish, electric horn, gleaming whitewall tires, twin headlights.

## KIDS ---- DON'T MISS YOUR CHANCE Register ---- Get Rules

Nothing To Buy

Enter Saturday

# SPEARMAN REXALL DRUG

Buy, Sell, Trade  
Hire, Rent, Find  
THROUGH THE

# WANT ADS

## Card of Thanks

The B&PW Club wishes to thank everyone for helping make their pancake supper a success. They especially thank the following for food and supplies: M&M Grocery, Cates Grocery, Hopper's Drive In, Cut Rate Grocery, Ideal Grocery and Plains Dairy. They also wish to thank the newspapers and radio station for the help in the publicity for the supper.

## FOR SALE

Salvaging-58 Pontiac Station Wagon, Loaded, 4000 miles on overhaul, good trans. & differential, front end, factory air.

55 Buick-All or Part-Motor, Trans. & Differential good.

54 Pontiac, Standard Trans. 14" wheels and tires, good car.

54 Cadillac Fleetwood 4 Dr. Loaded, needs motor work. Good transportation.

Misc. Straight "8" Pontiac Body & Engine Parts.

See at 124 N. Hoskins  
659-3163

94-2c

## City Directory

### CLEANERS

CLEANING  
PRESSING  
CARPET  
CLEANING SERVICE  
COIN OPERATED  
DRY CLEANING

FREE  
PICK-UP & DELIVERY  
PHONE 659-2511

### Wardrobe Cleaners

#### Oscar Donnell

302 MAIN ST.  
SPEARMAN, TEXAS

### DENTISTS

#### F. J. Daily D.D.S.

16 SW COURT STREET  
SPEARMAN

### ELECTRICIAN

#### Anthony Electric

Industrial, Commercial  
and House Wiring

Heating and  
Air Conditioning

Contracting  
and Repairs  
Fully Insured

PLAINS  
SHOPPING CENTER  
PHONE 659-2441  
BOX 727  
SPEARMAN, TEXAS

## FOR SALE

FOR SALE- One bedroom house at 321 S. Endicott, concrete drive, paving, curb and gutter, fenced, storage house. Corner 659-2946, Johnnie Close. 100-4p

LOSE WEIGHT safely with Dex-A-Diet Tablets. Only 98¢ at Spearman Drug. 100-6c

Silvertone Console Television, our most popular 23" sets reduced \$20, now only \$179.95 -Buy now make your first payment February, 1966. Sears, Spearman, Texas, Phone 659-2573.

Save \$30 on a Coldspot 17-ft chest Freezer-holds 600 lbs. food, now only \$189.00 Buy now make your first payment February, 1966. Sears, Spearman, Texas, Phone 659-2573.

FOR SALE-95 acres southeast of Spearman, irrigation water, 1/2 minerals, industrial lots and acreage. Financing available, Cecil Crawford. Phone 659-2409. 49-tfc

FOR SALE-8 ft. Frigidaire deep freeze. Call 659-2350. 95-tfc

## Cummings Refrigeration

### Refrigeration

HEATING  
AIR CONDITIONING  
SALES & SERVICE  
SPECIALIST

659-2721

SPEARMAN



Ed Dear

PART OF ALL YOU EARN-- SHOULD BE YOURS TO KEEP.

703 Cotter Drive  
Spearman, Texas,

Office 3444  
Home 3073



## SUBSCRIBE TO YOUR

HOMETOWN NEWSPAPERS

THE HANSFORD PLAINSMAN

THE SUNDAY PLAINSMAN

BOTH FOR JUST

\$3.50 PER YEAR

Central Heating and Air Conditioner System-Includes everything needed for a complete system.-Save \$165.00, now only \$764.00-Installation Extra up to 5 years to pay. Sears, Spearman, Texas. Call for free estimates, Phone 659-2573.

FOR SALE-7 year old Jersey milk cow. Will be fresh in approximately 45 days. \$250. Ray Moore, 659-2886. 94-tfc

Silvertone console stereo that has six speakers, FM-AM Radio included Now only \$189.95, nothing down, first payment February, 1966. Sears, Spearman, Texas, Phone 659-2573.

FOR SALE-3 bedroom home, excellent location, carpeted and fenced., 904 S. Dressen. Call 659-2178. 56-tfc

FOR SALE--One bedroom house and two bedroom house Reasonable-Choice Location. No down Payment. Pay like rent. Contact Raymond Sparks at Sparks Laundry. 77-tfc

FOR SALE -- 1963 Cushman Eagle motor scooter low mileage, excellent condition fully equipped. Phone 2458. Kenneth Bailey. 77-tfc.

Hallmark cards . . . when you care enough to send the very best! Plainsman Office Supply, 209 Main.

Save \$70-Coldspot all frostless, 16-ft icemaker, Freezer-Refrigerator Combination-white or coppertone-nothing down-First payment February, 1966. Now only \$379.88. Delivered and Installed. Sears, Spearman, Texas, Phone 659-2573.

Dupont Nylon Carpet-completely installed-over 48 sq. yd. sponge rubber pad-only \$7.44 per sq. yd. -Free measuring and estimating-up to 5 years to pay. Sears, Spearman, Texas, Phone 659-2573.

FOR SALE-3 bedroom house, carpeted, fenced, landscaped, G.E. built-in oven and range top, ceramic tile bath with glass enclosure shower, tub. 1010 S. Hancy. Call 3103 daytime or 2754 at night. 91-tfc

Save \$29 on a Kenmore 30" Gas Range with a visi-bake oven and automatic oven-only \$155-nothing down-first payment February, 1966. Sears, Spearman, Texas, Phone 659-2573.

Hallmark cards . . . when you care enough to send the very best! Plainsman Office Supply, 209 Main.

Lady Kenmore Automatic Washer-8 cycles-2 speeds-automatic lint filter and many other famous features-nothing down-First payment February, 1966. Sears, Spearman, Texas, Phone 659-2573.

FOR SALE-1959 Gleaner Baldwin combine on butane with maize attachment. 1955 2 ton Chevrolet truck on butane, 9.00 x 20 rear tires, 8.25-20 front, 16 ft. steel bed and hoist. Clinton Nesmith, Phone-CH3-2048, Rte. 3, Mangum, Okla. 96-6p

FOR SALE-3 bedroom brick, 2 baths, large built-in kitchen and dining area, utility room and storage room, double garage, double lot, fenced, 301 W. 12th. Phone 659-2725. 92-tfc

Save \$25-Kenmore Automatic Washer-1 speed, 1 cycle-Three water temperatures-lint filter-nothing down-First payment February, 1966-now \$149.85 delivered and installed. Sears, Spearman, Texas, Phone 659-2573.

FOR SALE-3 bedroom brick, attached garage, low equity. 401 S.W. 12th. 96-tfc

Kenmore Electric Clothes Dryer; Normal cycle for all fabrics-two temperatures. Nothing down. First payment, February, 1966. \$99.95 Delivered & Installed. Sears, Spearman, Texas, Phone 659-2573.

Silvertone Console Color T.V. with colorguard-The electronic brain that purifies color automatically \$429.88-Nothing down-First payment, February, 1966. Sears, Spearman, Texas, Phone 659-2573.

FOR SALE-2 pairs of practically new bedroom curtains and also twin bedspreads. Mrs. R. E. Lee, 659-2086. 104-2c

FOR SALE-Spartan trailer house 8 x 35, with air conditioner, '57 Pontiac Chieftan, Contact Jerry Skinner, 1 block south of Shamrock Service Station. 104-4p

FARM FOR SALE-located in Wheeler County, 200 acres. If interested call Shamrock BL6-1929. 104-4p

## SERVICES

WANTED-Custom combining Call 659-3271, Spearman. 104-2p

Complete land leveling with Hancock Carryalls, Chisels and Land Plane. Land Plane for rent. Willis Sheets, 659-2256. 93-tfc

Will do baby sitting and ironing in my home, 705 E. Sec. or call 659-2498. 102-6p

Amarillo Daily News & Globe Times home delivery. Call 2685. T14-tfc

SERVICE-Ditches from 3-12 inches, any desired depth. S. D. Jones 659-2809, Harold Shaver 659-3474. T17-tfc

FOR LIFETIME MUFFLERS-Clarence Pettitt Garage. No premium prices.

## FOR RENT

FOR RENT-New furnished brick apartment. Phone 2274. 46-tfc.

FOR RENT One bedroom furnished apartment. Phone 2274. 102-6c

FOR RENT-2 bedroom house, unfurnished 201 1/2 N. Hazelwood. Call 2764. 100-tfc

## Oct. 21-Nov. 10 Designated For Overseas Mailing

The period from October 21 to November 10 has been designated for the mailing of Christmas parcels by surface transportation to members of our Armed Forces overseas. Greeting cards for the Armed Forces overseas should be mailed during this period if they are to have a reasonable expectation of delivery prior to Christmas.

All articles should be packed in boxes of wood, metal, solid fiberboard, or strong double faced corrugated fiberboard and have sufficient cushioning to prevent any rattling or loosening of articles within the package. All fiberboard boxes should be securely wrapped in heavy paper and each box should be well tied with strong cord. Addresses must be legible and complete, and should be prepared by typewriter or pen and ink.

## The Needlework Nook

Crewel  
Needlepoint  
Knitting Yarns,  
Needles & Books

1 1/2 BLOCKS  
SOUTH OF EQUITY  
IN WAKA

Open 10-5  
Closed Mondays

## TELEGAGS by BOB NOBLES



Bob's SALES and SERVICE

WE SELL THE BEST and SERVICE THE REST  
SPEARMAN, TEXAS

Phone 659-3222

## Masons Will Host Dinner for Past Masters

The Masonic Lodge of Spearman will honor Past Master's, at a dinner and meeting Saturday evening, Oct. 23 at the Masonic Hall.

Dinner will be at 6:30 with the program scheduled to begin at 7:30.

Each Mason is asked to bring a covered dish and his family and friends are invited. This is a open meeting.

Twenty five year awards will be given at this time.

The program "Masonry in Action" will be given by Aubrey Jones of Pampa.

Paulede Hester and a college friend, Jeannette Lewis, visited with her parents, the Jimmie Hesters, over the weekend. They both attend Phillips University at Enid, Okla.

**Burton's TV**  
Your PHILCO Dealer  
Phone 659-2121

318 DAVIS-SPEARMAN, TEX.

## Charlene Bulls

INTERIOR  
DECORATOR

Draperies Furniture  
Carpet

659-3202

1105 Townsend

Spearman, Texas

## E. C. Greene & Sons Agency

Real Estate-Loans  
Insurance-Cattle  
Aluminum Pipes

410 Davis, Spearman  
Phone 659-2587

## Ross' Catering Service

featuring  
TEXICAN FOOD

Large & Small Parties &  
Banquets  
Locally Owned, Operated  
& Licensed

659-3227- 729 Wilbanks Dr.

YOUR  
HALLMARK STORE

Hallmark  
Cards

PLAINSMAN  
OFFICE  
SUPPLY  
INC.

OFFICE SUPPLY  
HEADQUARTERS  
FOR

HANSFORD COUNTY



# Lynx Claw

JANIE KIRKLAND, Editor CARLA ARCHER, Asst. Ed. Mr. JOHN HICKEY, Sponsor

## 'BEAUTY'

### Contestants Chosen for Carnival

Each class of SHS chose its Queen contest. "Clara" (Clayton Cochran) with his hairy legs will be the senior attendant. "Samantha" (Steve Drake), the junior attendant, will have the boys pining over his smashing figure. The sophomore attendant will be "Maude" (Mike) Stewart, with a face of beauty. With his extravagant hair-do, "Mirdle" (Marty) Jones, the freshman attendant, will represent his class faithfully. Be deciding whom you would like to vote for, because the class which wins receives one half of the money their attendant receives. A few more activities which will take place besides the Queen contest will be a sponge throw, cake-walk, pie throwing, bingo, and many other things. Also there will be a "Country Store" booth where almost anything can be bought. So everyone come to the Halloween Carnival, Oct. 30 at 7:30 p.m., and get in on all the fun and laughs and vote for our favorite sweetheart.

### Speech Students Will Compete at P. A. M. C.

The following people are going to compete in the 30th Annual Panhandle A&M Speech Tournament at Goodwell, Okla. the 22nd and 23rd of this month.

Debate: Team A: Gary Bengé and Doug Lackey, Team B: Linnie Bollinger, Thelma Daniels, Marty Jones, and James Lemous. The alternates are Steve Sheets and Carrol Day.

Duet Acting: Dramatic: Debra Brock and Donna Ownbey, (Scene from Mary Stuart.) Humorous: Cloetta Fullbright and Kenneth Faries. (The Hon-ey-moon)

Extemporaneous Speaking: Men: Gary Bengé and Hal Sanders. Women: Paula Stout and Judy Womble.

Dramatic Interpretation: Cloetta Fullbright and Donna Ownbey.

Humorous Interpretation: Kenneth Faries and Phyl Blythe. Poetry Interpretation: Cloetta Fullbright and Tony Hester.

Original Oratory: Janice Buchanan and Linda Bengé.

Standard Oratory: Donna Ownbey and Debra Brock.

Radio Speaking: Men: Clay Schnell and Jock Lee. Women: Connie Trindle and Lynn Garnett.

### Seniors Have Class Meeting

The main topic for discussion of the Senior class meeting last Tuesday was centered on a booth for the Halloween Carnival. Larry Butts and Lynn Buzzard were appointed to find out what booths had already been taken. They are to select a committee to set up a money making project at the carnival.

The Senior class beauty for the Queen's Contest is Clayton Cochran. He was the popular choice as he was elected by acclamation.

The slacks issue for girls was another topic of discussion. Various opinions of both girls and boys were expressed. The majority of the opinions stated that girls should be able to wear slacks if they so desired.

### Class Working On Topic

The Debate Class has started working on a topic which will be debated in Goodwell, Okla. on Oct. 22.

There are three teams: Doug Lackey and Gary Bengé; D'dee Collard and Lisa Curry; and Thel Daniel and Linnie Bollinger. The boy's team and one girls' team will be making the contest trip.

Also, the teams will be competing in Texas contests later in the year.

### What Good Are All These Tests?

PSATI! SATI CEEBI ACTI! "I have to take those to get to college? Not me, they're not worth the money, besides I don't have enough time to take them all. I'll get there without them," asserts John Average Student.

This may be the answer that some give when the question of college entrance exams is brought up. It is true that they do cost money and do take time, but what will they mean to the student in the future?

The question is more easily answered than students want to admit. A student taking the exams ahead of time will have an accurate estimate of the amount of knowledge he has previously obtained in school. The exams will also give an idea of which schools will accept him based on his academic record. Most colleges require one or more of entrance exams.

These exams are not important? Do not be misled; they are stairsteps to a student's future.

YELLOW JACKET YAPPER  
CLEBURNE HIGH SCHOOL

### Future Farmers Exhibit at Fair

Sunday afternoon Mr. Felder and eleven F.F.A. boys took their animals to the Dallas Fair, where they stayed at the Exhibitors Dorm on the Fair Grounds. They were there three days and came back Thursday.

The following showed hogs at the fair: C. Gilliam, R. Hendricks, D. Smith, A. Smith, V. Pipkin and C. Babbs.

Gail Beck showed a lamb. Before leaving, Mr. Felder said the boys expect to do quite well in the Poland China Swine class. Gail Beck was expected to sell his lamb there. All the swine were expected to be sold.

### Freshman News

Our lovely candidate for Halloween Queen is none other than Marty Jones. Marty was a unanimous choice. With his 36 figure, (12-12-12), we believe he is beyond competition.

There was a meeting of the Freshmen class officers Thursday. The egg booth idea was rejected and a new plan concerning the promotion of our candidate for Queen was proposed. There will be a meeting of the freshmen class to decide whether or not to promote the Queen candidate or have a booth.

The Freshmen boys tasted the fruits of victory last Thursday night, winning 44-0 against a fighting White Deer team. Wesley Jenkins was high scorer with four touchdowns. Steve Holton carried the ball across the goal-line twice. Gary Woolley is credited with one touchdown.

Back the Lynx! Attend the games every Friday night.

### Sue Stubblefield Is Cheerleader Of the Week

Sue Stubblefield is the cheerleader of the week. She is a senior and this is her first experience as cheerleader. Her comments about cheerleading are: "It's great and lots of fun when I'm in the pep rallies and on the field during the game. I become better acquainted with the students and meet new people all the time through my work with the school."

Besides being cheerleader, Sue has several jobs in S.H.S. She has a fashion column in the Lynx Claw and is secretary of the Lynx band.

After graduation, Sue plans to attend West Texas State University in Canyon.

Donald Devers of Pampa, son of the Ray Devers is now part time music and youth director at the Hobart Baptist Church in Pampa.

### Three SHS Students Take Advanced Chemistry

This year for the first time in SHS there is an advanced chemistry class. The class is for students who wish to make a career of chemistry.

Three brave students are in this class. They are James Ownbey, Larry Holt and Terry

Jones. The class is following the "Modern Chemistry Book" by Baxter and Young. They will study volume one the first semester and volume two the second semester.

The books emphasize the mathematics of chemistry; though the math is basically the same as that taught in other chemistry classes, except that it is a good deal more advanced--making the course equivalent to college freshman chemistry. Anyone taking this class will probably be put in second semester college chemistry.

Mr. Barker believes that anyone planning to major in chemistry will find this course well worth his time.

### 'Go-Go' Look Is the Newest For this Season

Well girls are you in the swing of things? The latest fad seems to be the "Go-Go" look. Everything is strictly "Go-Go." The "Bobbie" is a very short dress worn with knee or over the knee socks. Both the socks and the "Bobbie" come in all colors, the wool "Bobbies" cost from \$15 to \$18. The "Go-Go" boots really look sharp with this particular outfit.

The Hip-flugger is also very popular and looks very fashionable along with the "Go-Go" fashions.

Slacks made of nylon by Thermo Jack are popular among the teen-age group. The blouse is a knee-length coat of the same fabric.

That's all for this week. Go downtown and look at the many many "Go-Go" fashions. by Sue Stubblefield and Phyllis Davis.

### WHAT IS F.H.A.?

Future Homemakers of America is the national organization of girls and boys studying home economics in the junior and senior high schools of the United States, Puerto Rico and the Virgin Islands.

Any student enrolled in junior or senior high school public or private, who are taking or have taken a home economics course at the junior high school level or above may become a member.

The over-all goal of F.H.A. is to help individuals improve personal, family, and community living now and in the future.

## Our Sincere THANKS

to all the fine people of Spearman for their patronage during the years we owned and operated Miller's Cafe. We enjoyed being in business here.

**We have sold our cafe to Mr. & Mrs. Sam Morman & Mr. & Mrs. Tom Corbin**

**We wish them every success in the operation of the cafe which will be known as**

## Pioneer Cafe

**Mr. and Mrs. C. C. Miller**