



HANSFORD PLAINSMAN



VOL. 11, NO. 36

THE HANSFORD PLAINSMAN, SPEARMAN, TEXAS 79081

SUNDAY, JUNE 28, 1981

Spearman-Perryton Clubs

Rotarians Joint Hold Banquet

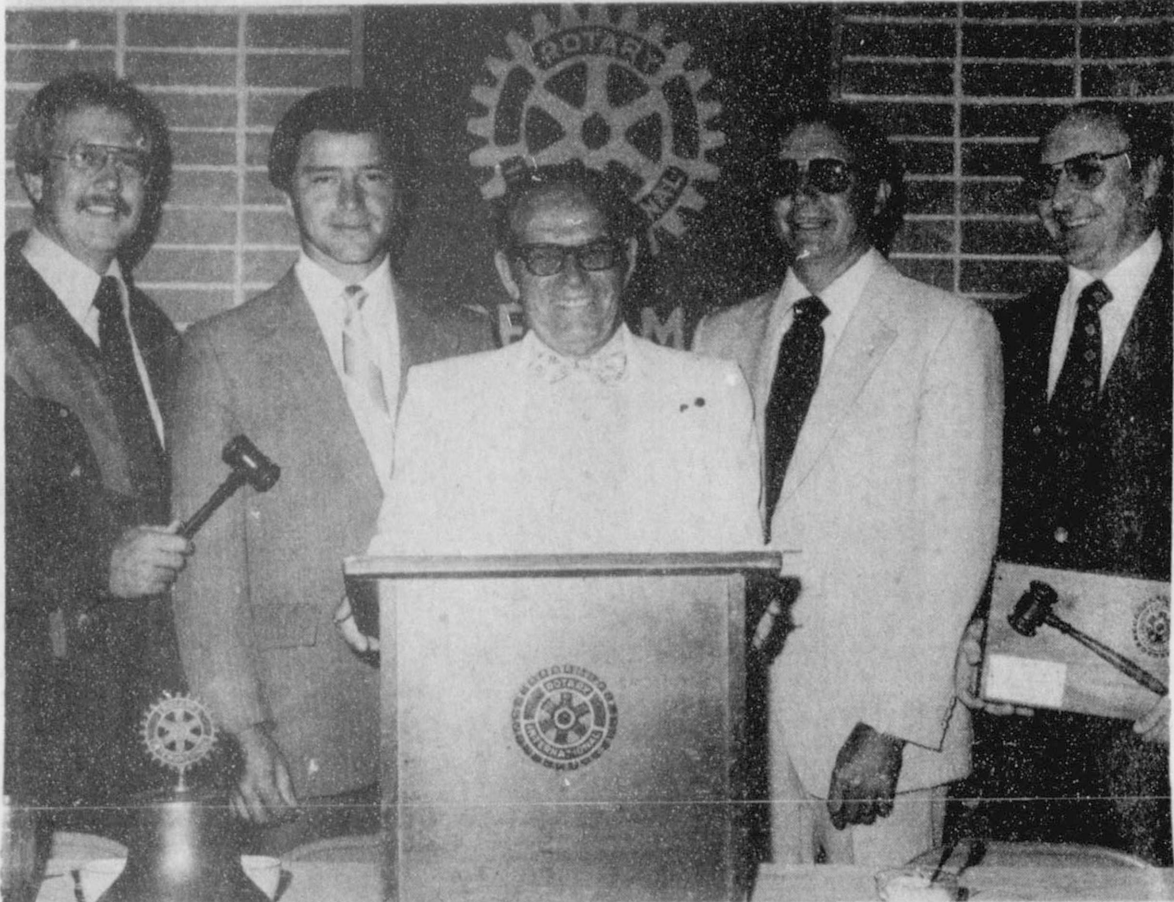

ROTARY INSTALLATION — The Perryton and Spearman Rotary clubs held joint installation services of officers and directors Friday night in Spearman. Here, John R. Collard, past Spearman president and soon to be the governor of District 573, appears with the incoming and outgoing

presidents of each club. The men are (from left) Billy Nowlin and Doug Hale of Perryton, Collard, and Robert Elliott and Eschol Blankenship. Hale and Elliott are the new presidents of the clubs. Collard administered the oaths of office.

Typifying the spirit that pervades Rotary International anywhere in the world, the Spearman and Perryton Rotary Clubs joined for an installation banquet here June 19.

Incoming presidents were Robert Elliott, Spearman and Doug Hale, Perryton.

Elliott succeeds outgoing president Eschol Blankenship at Spearman while Hale takes over from Billy Nowlin at Perryton.

Spearman's John R. Collard Jr., himself a past president, administered the oaths of office in swearing-in ceremonies during the course of the banquet.

Collard will soon assume the duties of governor of Rotary's District 573.

The banquet was a gala affair featuring other officers of the two clubs, members and their wives.

Two outstanding musical talents from Perryton, Rachel Simpson and Lana Rice provided the entertainment part of the installation banquet program. They presented a varied program of songs and in the segment of contemporary music, the duo featured two of their own compositions.

Rachel, a senior at Perryton High School this fall, adds to her vocal abilities the talents of an accomplished guitarist and provided the accompaniment for their part of the program.

Lana, who will be a sophomore at West Texas State University for the fall semester, was "tapped" three times for membership in the high school all-state choir before she began her college career.

Those attending the banquet were copious in their praise of these two young ladies and their combined talent.

No Lions Club Meeting At Noon Tuesday-- Ladies Night Tuesday Night!

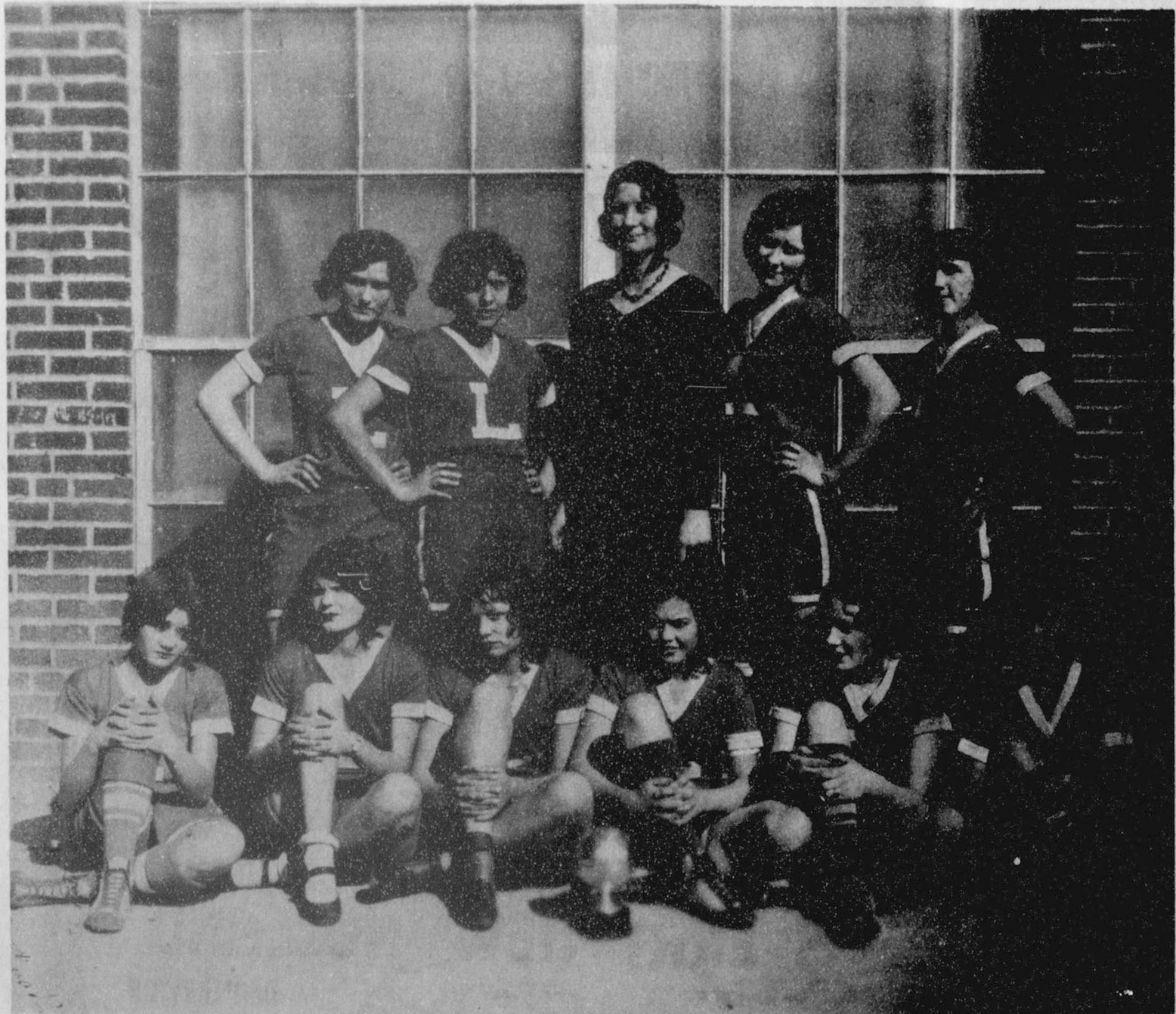

This is the Lynettes of 1929-30. In the Back Row from l to r are Emma Reaves, Mildred Neilson, Miss Hunt-Coach, Obera Gay, Chloe Gill; in the Front Row from l to r are Lucile Robinson Womble, Virginia Patterson, Eva

DeArmond Patterson, Chloe Olham, Lucille Buchanan Allen, and Joyce Wilbanks. This was the first year that the girls were allowed to wear shorts.

New Doctors Extended Care Unit To Open Construction On Time Local Clinic

Spearman will soon have two new doctors in practice here.

July 20, Dr. Dave Muthali and Dr. Chris Gunasekera will open Hansford Clinic and begin their practice.

The newcomers physicians have already been admitted as members of the medical staff at Hansford Hospital.

Hospital Administrator Mark Hardin has promised more information on the background of the two new physicians but assured that area residents will find these men and their wives valuable additions to the community both socially and professionally.

For emphasis, that opening date for Hansford Clinic is July 20.

Construction work on the extended care facility, an adjunct of Hansford Hospital, is on schedule, according to Hospital Administrator Mark Hardin, looking for a November occupancy date at the present time.

Hardin stressed that anyone planning to use the new facility should contact the business office at Hansford Hospital to be certain their name is on the waiting list of occupants.

There were many pre-construction hurdles to be topped but once all "red tape" had been done up in the required neat knots, construction has moved forward with no appreci-

able hangups at any point in raising the structure.

The facility will connect with the hospital on the east side. One block of the city street bordering the hospital site was closed to through traffic and will remain closed to through traffic even after the facility is completed and in use. The street will then become an access driveway to the main entrance of the extended care facility.

Elevation styling is compatible both with the profile of the current hospital structure and adaptable to any future additions or other construction that might be undertaken at a later date.

At Hansford Hospital Continuous Emergency Care Available On Weekends

In a constant move to give the people of this area the best medical and hospital care poss-

Services Held

Walter Willis Peters, son of Willis and Rosella McNaughtly Peters, was born March 13, 1927 in Tonbanoxie, Kansas. He began his schooling there and completed it in Spearman, Texas. He served in the U.S. Navy during World War II and was also in the Merchant Marines after his discharge. He then worked for the Minnesota Mutual Insurance Co. in Amarillo, Texas and was awarded the Top Salesman Award from the company. After moving to Oregon in 1949, he owned and operated his own milk truck line. In the 1950's he moved to California where he worked for the Kirby Manufacturing Co. where he also received the top merit sales award. He was also employed with American Airlines in Los Angeles. In 1960 he moved to Carlton, Oregon and worked for Bradley Pie Company as well as Randell Knitting Mills in Portland.

He was united in marriage to Delores Ritland on June 22, 1963 in Vancouver, B.C.

In 1963 he moved to Libbey, Montana where he was a foreman for the Montana Forest Service and a foreman for the Zook Brothers Road Construction Co. working on the Libbey Dam Project.

In 1968 they moved to Helena Montana where he worked for the East Helena Smelting Co.

In 1971 the family moved back to Carlton, Oregon. He was employed for L & M Real Estate in McMinnville as a salesman.

He was a past member of the D.A.V. in Portland; the V.F.W. in Portland; the American Legion in Carlton; the Elks Club; the Moose Lodge; the American Rifle Assn.; the Prickley Pear Sportsmans Assn. of Montana.

Surviving are: Wife, Delores Peters of Carlton, Oregon; Sons, Deryk Peters of Carlton, Oregon and Radford Peters serving in the U.S. Navy; Daughters, Cindy DeVeitoe of Portland, Oregon and Deborah Moberg of Corvallis, Oregon; Parents: Willis and Rosella Peters of Carlton, Oregon; Sisters: June Prather of McMinnville, Oregon and Wilma Johnson of Cornelius, Oregon; and 3 grandchildren.

Walter Willis Peters departed this life June 16, 1981 at the age of 54 years, 3 months, and 3 days.

ible, things are moving apace at Hansford Hospital beginning with around-the-clock weekend emergency service which amounts to 70 percent of that provided by the Hansford Hospital ER.

According to Mark Hardin, hospital administrator, the move to have Dr. Rick Booth or Dr. Jim Stewart available at all times between 9 a.m., Saturday and 9 p.m., Sunday, was a recognized necessity by members of the medical staff, the board of directors and Administrator Hardin.

It should be emphasized that these are not beginning medical practitioners seeking a place to get in some practice. Both are professors at the Texas Technological University Medical School at Amarillo.

Hardin urged any person having further questions regarding the ER weekend schedule and the men who provide medical care for that period, to contact the hospital or Dr. R.L. Kleeberger or Dr. David McClellan.

In addition to the expanded emergency room coverage, the hospital has acquired two exciting new pieces of equipment. One of them is a transport incubator offering all necessary life support systems to the newborn that might have to be transported elsewhere for more specialized medical care.

The unit maintains desired body temperature while providing a humidified and oxygenated atmosphere. It is designed to provide continuous observation and immediate access should quick attention be required en route.

Aquisition began with the World Day of Prayer in local churches back in March and the efforts of the local Ministerial Alliance, Church Women United and the Women's Auxiliary of Baker & Taylor Drilling Co. Gifts to the fund providing the transport incubator are still being accepted. They may be made to any local minister, any member of the Baker & Taylor Women's Auxiliary, Hansford

Hospital or simply by going by First State Bank.

The other unit added to the facilities of the hospital is a portable X-ray unit. Administrator Hardin pointed out that this portable unit is already in use in the many situations that require mobility in the making of X-rays and that it will become invaluable when the extended care facility now under construction is in service.

The refurbishing of the hospital's physical appointments is almost complete, according to Hardin. All patient rooms have been newly painted and television sets have been moved to wall brackets to afford more comfortable viewing from patient beds.

Hallways have been refurbished except for those connecting to the extended care facility which will be completed along with the general construction on that project.

Remodeling of the business office is next on the refurbishing and will complete the renovation of the hospital structure.

Hardin had sincere words of gratitude for the people of Hansford County whose support has made the giant strides taken at Hansford Hospital possible.

He emphasized that all persons with questions concerning care at the hospital—or just wishing to see the results of the work nearing an end—to come by the facility and talk with him or the staff.

Golf Club Plans

The Hansford Golf Club is planning a July 4th handicap tournament. The entry fee is \$10.00 per person, \$3 of the \$10 goes to the club and the remaining \$7 goes to prizes.

There will be 4 man teams, each member on the team gets 1/3 his handicap.

There will be a shotgun start at 2 p.m. Pick your own team and come out and have a good time.

The tournament is open to members and other golfers in the area who wish to play in the area.

MARKETS

Barley	\$2.40
Corn	3.21
Wheat	3.48
Soybeans	4.61
Milo	5.00

Hospital news

Patients at Hansford Hospital are Ethel Robertson, Anna McGary, Peggy Barnon, Dorothy McElroy, Willie Harris, Viola Fite, Teri Duberry, Bill Ething, and Melton Brown.

Dismissed from Hansford Hospital were Claude Newell, Neoma Wilkerson, Dan Ralston, Alice Lackey, Dixie Tracy, Mark Garcia, and Inell Grubbs.

B

SPEARMAN
659-2514

BROCK
AGENCY

H's

HAIL

INSURANCE
TIME

Tee Ball - Softball Action

There will be lots of action in Softball and Tee Ball this next week. There was lots of action this week and the same kind of action will follow this following week.

There are a few games being played today, Friday-June 26; in Tee Ball action, the Bunkhouse Babes going up against the Cinderella Cuties. The game begins at 6:30 and will be or I should say is being played at the Spearman Little League Ballpark. The other Tee Ball game is at the Gruver Ballpark, between the Berry Cleaner Bears, coached by Linda Butt and the Gruver Orioles--this game will also begin at 6:30.

In Girls Softball action, one game will be played in Spearman while the other is played in Gruver. The game played in Spearman will be Ray Thomas' team going up against the Anthony Electric Stars, coached by Kathy Beck and Sharon Swan--this game will begin at 7:45 p.m. The game that will be played at Gruver will be having the Pink Panthers going up against the Gruver Angels--the game will begin at 7:45, also.

Now as far as the games for the coming week will also be very interesting. In Girls Tee Ball for Monday, June 29, the Bunkhouse Babes will be playing against the Berry Cleaner Bears, coached by Linda Butt, the game will begin at 6:30 p.m. and will be played at the Spearman Jaycee's Little League Ballpark.

There will also be a Softball game that follows--the game will be between Ray Thomas' team and the Anthony Electric Stars, coached by Kathy Beck and Sharon Swan, this game

will begin at 7:45 p.m. or following the Tee Ball game.

On Friday, July 3, Tee Ball games that will be played will be the Gruver Orioles going up against the Cinderella Cuties, coached by Judy Tindell, the game shall begin at 6:30, and will be played at the Spearman Little League Park. The Bunkhouse Babes, coached by Cindy Schneider, will travel to Gruver to meet up with the Gruver Angels, this game will, also, start at 6:30.

Ray Thomas' team will be going up against the Wy-Tex Pink Panthers, coached by Donna Yarbrough, the game will begin at 7:45 p.m. or following the Tee Ball game. The Anthony Electric Stars, coached by Kathy Beck and Sharon Swan, will travel to Gruver to face the Gruver Angels at 7:45 p.m.--this is in Girls' Softball.

The women will be in action for this Monday, June 29. The undefeated Jr. Lusby Cats will go up against A&L Printing at 7:00 p.m. If you haven't seen the Jr. Lusby Cats play, go on out and see them in action. If you like the A&L Printing team, go on out Monday, June 29, at 7:00 p.m. and watch A&L play. The Busters Dusters and First State Bank Redhots will be playing the late game, which should begin at 8:30 p.m. or immediately following the first game. The Speartex Grain Bottoms Up will have the day off, but will be back in action for the big confrontation against Busters Dusters on July 6 at 7:00 p.m.

In Men's Softball action, Tuesday and Thursday night

games. On Tuesday, June 30, the 7:00 game that will be played at the Babe Ruth field will have the Union Church and Hi Plains battling it out; while Spearman Auto and Crawford Implement go at it at the field east of the Y. The 8:30 game played at the Babe Ruth Field will be having Tico going up against Super Service, at the same time, at the field east of the Y, John Deere will be going up against North Plains. Then in the same week on Friday,

July 2, the men will go at it again. John Deere will battle against Ago in the 7:00 game played at the field east of the Y. Following that battle, North Plains and Super Service will be going at it in an 8:30 game at the east of the Y Field. One of the 10:00 games will feature the Union Church going up against the Spearman Auto at the field east of the Y; and the other 10:00 game will have Tico and Crawford Implement battling at the Babe Ruth Field.

All in all, this next week will be a fine week for Softball and Tee Ball action, and if you are a fan of the Bottoms Up Women's Softball team or the Berry Cleaner Bears Tee Ball team, go on out and cheer on for one of your friends' team, because these two teams have the day--Monday--off. And don't forget, next week--July 3rd and 4th--will be having the BIG REUNION of all the Spearman Graduates from the year 1922 to the year 1981.

Faye's Daze

Those of us who live in a small town know that it has both advantages and disadvantages. Here is a definition I ran across about small towns that I hope you will enjoy.

HOW SMALL IS SMALL???

You know you're in a small town when... The airport runway is terraced. The Polka is more popular than Disco on Saturday night.

Third Street is on the edge of town. Every sport is played on dirt. The editor and publisher of the newspaper carries a camera at all times.

You don't use your turn signal because everyone knows where you're going. You were born on June 13 and your family received gifts from the local merchants because you are the first baby of the year.

You speak to each dog you pass by name and he wags at you.

You dial a wrong number and talk for 15 minutes anyway.

You are run off Main Street by a combine. You can't walk for exercise because every car that passes offers you a ride.

You get married and the local paper devotes a quarter page to the story.

You drive into the ditch five miles out of town and the word gets back to town before you do.

The biggest business in town sells farm machinery.

You write a check on the wrong bank and it covers it for you.

The pickups on Main Street outnumber the cars three to one.

You miss a Sunday at church and receive a get-well card.

Someone asks you how you feel then listens to what you say.

Thank God for small towns...and the people who live in them...

On the front page of this issue is a picture of the 1929-30 basketball class wearing shorts. This was the first year this was allowed.

I remember when my class was in the fifth or sixth grade, Pat Hutton Dornell, Dickie Kiker Allen and I went to Russell's and bought some boy's jeans to wear out on the playground. We had a great time playing football until it dawned on the powers that be that we were wearing boys jeans, which was a no-no back in those days.

After we were called into the principal's office and our parents were called, we went back to wearing dresses in a hurry.

Golden Spread Center News

On Friday, July 19th the Van took several people to the dinner theatre to enjoy Dorothy Lamour in Neil Simon Comedy "Barefoot in the Park."

Tuesday evening several members had the good fellowship of card playing plus eating some delicious food furnished by the members.

Wednesday afternoon from 2:00 p.m. to 3:30 p.m. (June 24th) a Bingo Session was planned; around 17 members enjoyed the games. If you are 55 years of age and would like to play this game won't you please come next Wednesday, July 1st. It's a barrel of fun and you might win a prize. The fee of 25 cents for an afternoon of play for members of the Center and 10 cents per game for non-members.

A driver is available for any member who needs to go to the Doctor, shopping, etc. on Wednesday, July 1st from 9:30 to 12:00 noon, but the member must call on Tuesday, June 30th so the arrangement can be made.

Tuesday, June 30th at 6:30 at the Center will be an Ice Cream Social and Games. Bring a freezer of ice cream and enjoy yourself.

Gary B. McGee On Dean's List

Gary B. McGee of Spearman is one of sixty-one students to be named to the Idaho State University College of Health-Related Professions dean's list. To qualify, students must be in the upper 15 per cent of the class and have earned at least a 3.57 grade point average.

Gary McGee is in the Department of Allied Health Professions.



One recent estimate is that there are 2,314,013 farms in the United States.

Cotter Crowned Bake Show Queen



Karen Cotter of Gruver crowned Bake Show Queen in Tuesday contest. Participating in the Show were Carol Poole, Morse; Lynette Williams, Spearman; Karen Cotter, Gruver; Alicia Thomas, Gruver; Kathy Poole, Morse; and of Morse Stacy Poole--not shown.

Karen Cotter, 4-H member from Gruver, took top honor at the 1981 Hansford County 4-H Bake Show Tuesday as she was crowned Bake Show Queen by last year's winner, Karen Kenney of Spearman.

Karen received a bouquet of wheat symbolizing the purpose of the show which is to promote the use of wheat products.

Alicia Thomas of Gruver was the alternate and Lynette Williams of Spearman placed third. Carol Poole of Morse received special recognition for her Whole Wheat Banana-Nut Bread product and Stacy Poole received recognition for her Yeast Roll products.

Participants in the Bake Show included Kathy Poole, Carol Poole and Stacy Poole of Morse, Karen Cotter and Alicia Thomas of Gruver and Lynette Williams of Spearman.

Karen Cotter will represent Hansford County at the District 4-H Bake Show to be held September 26 at the Tri-State Fair in Amarillo.



Karen Cotter and Alicia Thomas were top winners in the Hansford County 4-H Bake Show on June 23.

FM 281 To Be Improved

AMARILLO--Work in Hansford County is included in the Federal-Aid Secondary Rehabilitation Program approved recently by the Texas State Highway and Public Transportation Commission.

District Engineer A.L. McKee of Amarillo said the program includes improvement and rehabilitation of roadways that are on the federal-aid secondary system, such as state highways and Texas farm to market roads.

In Hansford County, Farm to Market Road 281 will be widened, reconstructed and resurfaced from FM 760 east 5.3 miles to the Ochiltree County line at an estimated cost of \$945,000.

Statewide, the entire program provides for improvement or rehabilitation of 21 projects at an estimated cost of \$24.1 million.

William James On Honor Roll

William James was named to the B honor roll at Tarleton State University in Stephenville and also to the Distinguished Students list for the 1981 Spring semester at Tarleton State University, according to TSU registrar John Whiting. Students listed on the A

honor roll must have a 4.0 grade point ratio on the 4.0 system and be taking a minimum of 12 hours. Students on the B honor roll have a grade point ratio

between 3.00 and 3.99 with no grade lower than B and be taking a minimum of 12 hours.

Buster's Aerial Dusters

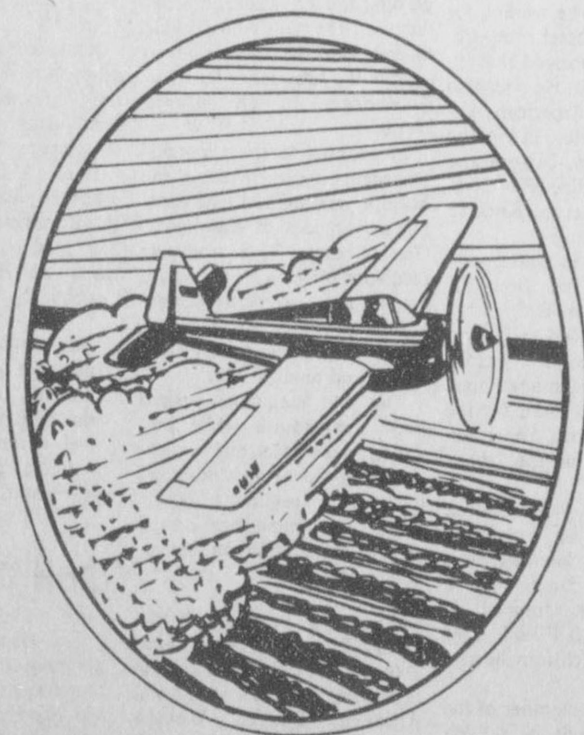

For Your Weed Control

(806) 659-3648

SPEARMAN, TEXAS



Calling All FARMERS...

See the TR™ 85 and TR™ 95 Twin Rotor Combines with ...

NEW 970 Grain Headers -- 24 & 30 FT

- 24" Diameter Auger
- Dual Sickle Drive
- Adjustable Cutter Bar
- Plus Many Other Options

NOW IN STOCK!

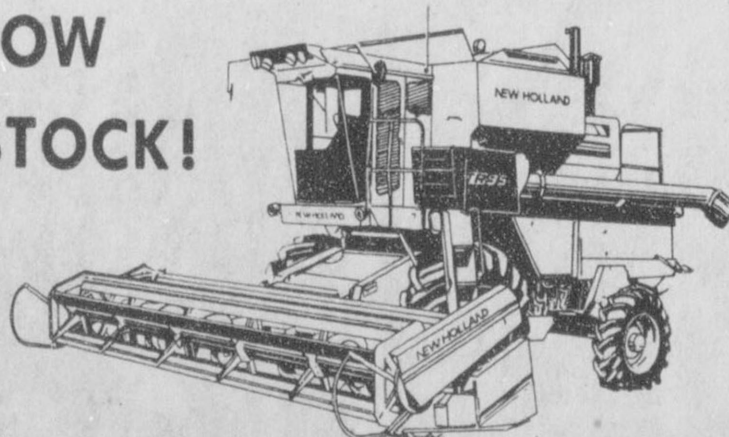

Come by for an extra special deal!

SPERRY NEW HOLLAND

Hwy. 15 West & Loop 143 N.

OF PERRYTON

435-5473

WANTED ADS

CAPROCK MONUMENT CO.

Dealers of Georgia Granite, Georgia Marble, Colored Granite, & Bronze.

represented by
BOXWELL BROS. FUNERAL HOME

519 S. EVANS
659-3802

Hansford County Planned Parenthood
26 S. Haney
659-2483
Spearman Mon.-Fri.
Call for an appointment.
30S-rtn

NOTICE
Wallace Monument Co.
Monuments, Curbing, Grave Covers
Local Representative
LEONARD JAMESON
Spearman, Texas
20-rtn

STEAM RINSE & VAC
Steam Rinse-and-Vac Shampooers; \$8.95 for up to 24 hrs. available at Gordon's Drug; also at Freddie Largent's 716 Cotter Dr. after 4 p.m. and Saturdays and Sundays.

MONUMENTS
Save 20% to 30% Agents and Undertakers Commission
ALVA MONUMENT CO.
Alva, Okla.
51-rtn only

ALL STEEL BUILDINGS
STRAIGHT WALLS
40' x 80' x 14'
COLORED WALLS
GALV ROOF
Two 20'x14' dbl. slide doors
One steel walk door
\$13,800 Erected
806-435-3107
Bob Slaughter - Rep.
1306 S. Grinnell

Pee Wee's Plumbing Service
Roto-rooter, Acoustical Ceilings, Blown Insulation in walls and ceilings, Appliance Service, used appliances for sale. 659-2811 or 659-3781.
20-rtn

SERVICES

Will decorate cakes all occasions. Also cookies and cupcakes. Call Nelda 659-3984.
51-rtn

Carpet & upholstery cleaning
Rogers Steam Way, Guymon,
405-338-7926
5s-rtn

KIRBY SALES & SERVICE.
New & reconditioned vacuum cleaners. Claude Newell, 912 S. Bernice.
8-rtn

SERVICE: Pits cleaned, wet or dry. Dragline or loader. Also, dozer, grader, carry-all service. Lee Roy Mitchell, 806-733-2384, Gruver, Texas 79040.
32s-8tc

Will do yard mowing and edging. Call Earl Goodheart at 659-2081 or 659-2121.
29-rtn

SNOOPY'S DAY SCHOOL
Open from 7 a.m. to 6 p.m., we have Hot Lunches and Snacks Morning and Afternoon. Our van takes kids to and from Track - Swimming Lessons, ect. Call 659-3328 or come by 620 1/2 Bernice and ask about our Swimming Program on Monday, Wednesday and Friday.
Receive Western gift stamps for your bill-and double on Friday. Licensed for ages 18 months to 12 years.
Call S&H Remodeling for your painting or papering needs-659-3328.
32-rtn

NEVER REPAINT AGAIN. Let us put a permanent finish on your home that is guaranteed for 40 years against peeling, cracking, rot, hail, etc. Free estimate with no obligation. Call collect Ronnie Golden, your H&I Improvement salesman. Call 806-622-0153 or 806-359-3466.
33s-2tc

Miscellaneous For Sale

MANUFACTURER'S 1st QUALITY ALL STEEL BUILDING 52X125X25/20X14 Door \$15,995, 36X72X18/12X14 Door \$6,995. Extended limited offer. 1-800-821-7700 Ext. 803 or 417-736-2183.
32-4tc 5 only

FOR SALE BY ESTATE: 1976 Chevrolet pickup, under 18,000 miles, 350 engine, power, air, automatic transmission. Submit sealed bids c/o John Hutchison, Box 506, Spearman, Texas 79081 until August 1.
33-rtn

FOR SALE: Butane Set-up for pickup or truck \$250. Call 9-2514.
33-rtn

FOR SALE: New ovation guitar with new case and amplifier. \$500. Call 733-2783
33-4tc

SAVE! Free Delivery--HEAVY SHAKES. 65.00 per square. Light medium Shakes \$57.00 per square. All other Cedar roofing--Cedar Beams--Plywood, Rough Cedar, Cedar Fencing materials or turn-key fencing--Composition Shingles, and felt. **LAKESIDE FENCE MFG. AND WHOLESALE INC. DRAWER L FRITCH, TEX.** 79036 Phone 806-857-2411.

Real Estate For Sale

FOR SALE: 3 bedroom, garage, good location. Blankenship Real Estate, 9-3052.
27s-rtn

OLDER 3 BEDROOM rock house for sale, partially remodeled. Small equity and take up payments. Call 806-733-2339, 304 Cluck, Gruver.
33-4tc

FOR SALE: Three bedroom house located at 908 S. Dressen, close to schools, central air and heat, 1 bath, living room, den combination, fenced back yard. Call for appointment 659-3327.
25s-rtn

FOR SALE: Brick, 3 bedroom, 2 bath, basement, 2 car garage, fireplace, automatic sprinkling. Near High School. 1010 Blodgett 659-3323.
32-rtn

FOR SALE: 320 acres 8" well grain storage, well head gas 5 mile S. Spearman. Call 659-3664.
32-rtn

320 acres with 2 center pivot sprinklers. 3 miles South of Morse.

JERRY WOMBLE REAL ESTATE, BROKER
Phone: 733-2286
33s-4tc

FOR SALE: Large house at Phillips, Tx. to be moved. In process of extensive remodeling. 4 bedrooms, large game room, 220 sq. ft. Priced to sell. For information call Borger 274-6705.
33s-1tc

Help Wanted

DIRECTOR OF NURSES position available. Please call or apply in person between 9 and 5 at the Senior Village Nursing Home, HWY 83 S. Perryton--435-5403.
32s-8tc

The Spearman Police Department is now taking applications for a part time dispatcher. Interested people should contact Chief Ron Robinson, 659-3707.
33s-1tc

WARD CLERK: 7 to 3 shift. Clerical skills essential. Experience preferred. Hansford Hospital, contact Mrs. Fay, 659-2535.
33s-1tc

WANTED

WILL DO BABYSITTING in my home--301 E. 4th, Call Beth 659-3949.
33s-2tc

WILL SERVICE appliances in Hansford County. Call Bob Nobles, 733-2413 after 5 p.m.
33s-5tc

FOR RENT

FOR RENT: Trailer Lot 659-2105.
30s-rtn

Women's Softball Schedule

HANSFORD COUNTY YMCA
WOMEN'S SOFTBALL SCHEDULE 1981

June 29 7:00	Lusby Cats vs A&L Printing
8:30	Busters Dusters vs Red Hots
July 6 7:00	Bottoms Up vs Busters Dusters
8:30	Red Hots vs Lusby Cats
July 13 7:00	Lusby Cats vs Busters Dusters
8:30	Bottoms up vs A&L Printing
July 20 7:00	Bottoms Up vs Red Hots
8:30	Busters Dusters vs A&L Printing
July 27 7:00	A&L Printing vs Red Hots
8:30	Lusby Cats vs Bottoms Up

August 3 7:00 p.m. A&L Printing vs Lusby Cats
8:30 Red Hots vs Busters Dusters
This schedule is the OFFICIAL SOFTBALL SCHEDULE FOR THE WOMEN FOR 1981.

THE YMCA AND CHAMBER OF COMMERCE JULY 4th CELEBRATION

The Old Fashioned Fourth of July Celebration will again be held by the Hansford County YMCA and Spearman Chamber of Commerce. Activities will begin on Saturday, July 4th at 8:00 with a marathon and mini-marathon race at the Plains Shopping Center and end with the Fireworks in Lynx Stadium Saturday evening.

TIME	ACTIVITIES
8:00 a.m.	Marathon and Mini-Marathon Run
10:30	Sack Races
11:00	Skillet Toss
11:30	Skillet Toss
11:30	Three-Legged Races
12:00 NOON	Water Balloon Toss
12:30 p.m.	Box Relay Races
1:00	Pool Games & Relays
1:30	Recreational Swimming
4:30	FREE WATERMELON BY: RETAIL MERCHANTS ASSOCIATION AT SWIMMING POOL PARK FIREWORKS DISPLAY

There will also be booths in the park, with various clubs and organizations selling good food and drinks, including Sno Cones, Hot Dogs, Hamburgers, Popcorn, Ice Cream and the like. Do make plans to attend this family fun on Saturday, July 4th.

4-H Revue

The 1981 Hansford County 4-H Fashion Revue will be held Tuesday, July 7 in the First Baptist Church, Spearman. 4-H youth from Spearman, Gruver and Morse will display their skills in clothing construction, modeling and fashion coordination according to Hansford County Extension Agent, Peggy Winegarner.

Judging will begin at 9:30 a.m. in the Fellowship Hall. A fashion show for all parents, leaders and friends will be held at 2:00 p.m. in the auditorium of the First Baptist Church, with awards and refreshments following.

Pittsburgh, Pa. Thanksgiving day, 1888. In a narrow iron building, Arthur Vining Davis watched as the first ingot of commercial aluminum was poured. No longer was the metal an expensive novelty. But how could he convince businessmen of aluminum's practical applications? Davis decided to show them--by casting the world's first aluminum teakettle. When he presented it to cookware manufacturers, they were impressed. But they didn't want ingots. They wanted aluminum teakettles. From that beginning came Wear-Ever, Inc.--an Alcoa subsidiary that today manufactures everything from super slick skillets to hot-air popcorn poppers and chicken cookers. All because A.V. Davis was determined to show people what aluminum could do.

NOTICE

We will be

CLOSED

July 3

as a part of the

July 4

Holiday

First State Bank

Spearman

Películas Mexicanas 'El Oreja Rajada'

La Película Mexicana para este Domingo, el 28 de Junio, se llama "El Oreja Rajada". La Película va ser muy buena-curiosa y seria. La oficina del triato se abre a la una-y-media de la tarde, y la Película comienza a las dos en punto!

Los actores y actrices que van a salir en esta Película son, Adalberto Martinez es "Resorte"; Pedrito Fernandez; Maria Rebeca; Isabel Luke; Ramiro Oliveros; y Hernando Name. Ora si saben que va ser una buena Película porque va salir "Resorte" y tambien va salir Pedrito Fernandez--el muchacho-actor que canta con muchas "ganans".

Los gran adultos, los que tienen 100 años hasta los que tienen 65, pagan \$2.50 en los Miercoles, Jueves, Viernes, Sabado, y Domingo, en los Lunes y Martes pagan \$2.00 nomas. Los adultos, los que tienen 64 años hasta los que tienen 13 años, pagan \$3.50 en los Miercoles, Jueves, Viernes, Sabado y Domingo, en los Lunes y Martes nomas pagan \$2.00 cada quien. Los juvenes, los que tienen 12 años hasta los que tienen 6 años, pagan \$2.00 cada Lunes, Martes, Miercoles, Jueves, Viernes, Sabado, y Domingo.

Si quieren a ver una Película Americana que va ser de una mujer y un hombre del campo que se van a conocer y luego van a querer a ser todas las cosas juntos, vallan a ver a "Back Roads". Si nomas quieren a pagar \$2.00 para ver una Película Americana, vallan en el

Top Of Texas Youth Camp Planned

The Amarillo area Full Gospel Churches are, for the 12th year, sponsoring the Top of Texas Youth Camp in July of this year at Roaring Springs, Texas. It's not too early to plan for the summer of 1981 and several congregations have realized this. The speakers for this year's Top of Texas Youth Camp will be Homero Rios, an exciting, spirit filled, Spanish evangelist from the New Hope Bible School near Monterrey, Old Mexico. Also we have Mary Ann Brown, one of the nation's most popular speakers. People from all over the United States have attended this camp which proves every year to be a tremendous success in meeting the personal needs of people from the ages of 8 to 25. July 20-24 will be the week of this special camp meeting. The cost will be \$40.00 per person. Any more information about this activity filled camp can be obtained by writing:

B. G. and Sue Sinclair
%Evangelistic Center Church
Box 1466
Amarillo, TX 79105

Any response from churches or christian groups unfamiliar with this camp would be greatly appreciated.

The Hansford Plainsman

PUBLICATION (USPS 243-660)
SPEARMAN, TEXAS 79081

213 Main Box 458 659-3434
Published Weekly at 213 Main Street
Spearman, Texas 79081
Owner-Publisher.....William M. Miller
Editor.....Faye Lynch
Second Class Postage paid at Spearman,
Texas 79081

Any erroneous reflection upon the character of any person or firm appearing in these columns will be gladly and promptly corrected upon being brought to the attention of the management.
SUBSCRIPTION RATE: Hansford, adjoining counties, combination with the Spearman Reporter, \$15.00.
Other points, \$20.00.

MEMBER
TEXAS PRESS ASSOCIATION

Murrah's Book Now Available

Whether riding herd on a sea of cattle or managing real estate in downtown Dallas, C.C. Slaughter was a selfmade man, driven by a competitive spirit born and bred on the Texas frontier.

Born during the infant years of the Texas Republic, Slaughter (1827-1919) participated in the development of the southwestern cattle industry from its pioneer stages to the modern era. Trail driver, Texas Ranger, banker, philanthropist, and cattleman, he was one of America's most famous ranchers. A pioneer in West Texas ranching, Slaughter increased his holdings from 1877 to 1905 to include more than a million acres of land and forty thousand head of cattle. At one time "Slaughter country" stretched from a few miles north of Big Spring, Texas, northwestward two hundred miles to the New Mexico border west of Lubbock.

His father, brothers, and sons rode the crest of his popularity, and the Slaughter name virtually became a household word in the Southwest. Among the first of the West Texas cattlemen to make extensive use of barbed wire and windmills, Slaughter introduced new and improved cattle breeds to West Texas and in 1899 shocked the cattlemen's world

when he paid five thousand dollars for the Hereford bull Sir Bredwell, an unprecedented amount for that era. In his declining years, greatly influenced by Baptist minister George W. Truett of Dallas, Slaughter became a major contributor to Baptist work in Texas. He substantially supported Baylor University and was a cofounder of the Baptist Education Commission and Baylor Hospital in Dallas.

Slaughter was also a founder of the Texas Cattle Raisers' Association (1877) and the American National Bank of Dallas (1884), which through subsequent mergers became First National Bank. His banking career made him one of Dallas' leading citizens, and at times he owned vast holdings of downtown Dallas property.

David J. Murrah has written a definitive account of this well-known figure in southwestern history. A native of Gruver, Texas, Murrah received his Ph.D. in history from Texas Tech University in 1979. At present he is the university archivist and head of the Southwest Collection at Texas Tech.

The book is available at booksellers or direct from U.T. Press.

Statewide, the 1982 Rehabilitation and State Highway Safety and Betterment and Farm to Market Road Improvement Program will cost an estimated \$218.9 million.

The entire program includes improvement and rehabilitation of 5,335 miles of state-maintained highways. In all, there are 892 separate projects in 214 counties of the state.



1106 Wilmeth

FOR SALE - 2285 square feet, ranch style home, 3 bedrooms, 2 1/2 baths, double car garage. Exceptionally nice home, in the nicest part of town.

Call **MAYFIELD**
Real Estate - 435-6528
Perryton,
for appointment.

Spearman High School Class Prophecy Sounds Like A Great Future

This is the time when through the sweet June days. The graduates pass to seek their separate ways. This is the time when their desires must be so strong, the gods must pause to hear their plea, This is the time when ring, from far and near. Their eager questions on Miner- ver's ear. And do I answer? Can I answer? Nay, I know their possibilities, but who may, Even with that, predict how they may use The gifts of life so many youths abuse? Not I, indeed! Nor would I if I might Encourage overmuch their ingorn- right. As certain: I would not voice one thought That might discourage more than goddess ought! And st I listen—patiently and kind— And by some word of counsel wise to find, That may guide fiery youth in pathways right, For this alone, I linger here to- night! Their longings waft in millions to mine ear, 'Twere less than goddess who pause; not to hear, And I've been drawn by strong thoughts to this scene

1944 Class Members

Neal Adair
Georgia Burleson
Jack Dacus
Billy Jo Davis
Dorothy Hester
Ella Rose Jackson
Bell Keaky
Margaret Kizziar
Grace L. Lawson
Sammie May
Rosemary Mitchell
Frank Porter
Olando Reynolds
Gene Schnell
Nadine Willis
A. L. Wilson, Jr.
Arllys Womble

To say some word for the Class of 1944.

- O Dear! With which shall I begin? Miss Ella Rose Jackson would know if she may win Success in literature. Dear me! It looks As though the ink on this would fill big booms! In literature! Her composition's fair, Her permanship—but that's not here nor there, For authors never write a decent scrawl, She may succeed and then, again, may fall, Who dares to say? 'Tis all in her own mind That she success or failure has to find!
- Others—Olando Reynolds and Billy Jo Davis want to know If they can be doctors. Surly so, or course, I'm sure their Latin can't be any worse Than those who do succeed each year, and so They probably will do better than we know.
- What? Grace Lee Lawson and Margaret Kizziar would really like to sing! Now, who would ever dream of such a thing? Well, if they have a voice, and it must be! I'm sure the girls can sing for all of me. It needs much patience, in the practice, years, But that's forgotten as success ap- pears.
- What's this? Georgia Burleson would like to be a nurse! Well, now, that's good. I'm sure she might do worse. There's always need of loving heart and hand To are for those who constant care demand, And she seems gifted with a ten- der heart— Yes, I believe she's fitted for the part.
- Now what? Neal Adair, Frank Porter, and Louis Schnell would be millionaires! They know not that great wealth is but a snare! To lay up fleeting treasures on the earth May cost them all their hearts and souls are worth! If they would store with truer wealth their mind, More satisfaction they would

surely find, Of riches, I would say to them, "Beware! And to your higher selves devote your care!"

6. Arlys Womble write a dainty note, She wants to be the captain of a boat— Or at the very least, the captain's mate, She feels that she was born for just such fate, Well! Well! She's bound to win the prize, I guess, I'm sure I wish her every known success!

7. Rosemary Mitchell would be an actress fair, The idol of the public every- where, She says she's won such honors here at school, She feels ambitious on the stage to rule, I would not counsel her to step too far, 'Tis hard for all but strongest ones to pay The price for every victory that they find, I hope — I really hope — she'll change her mind.

8. Now, what is this? Ah, Dorothy Hester, Nadine Willis and Sammy May confide They're anxious to get married, and decide To answer "yes" to the first one who dares To proffer them the honored name he bears, Well, Well, I'm sure they are wise, and surely can With one sweet smile bewitch the bravest man, And surely they have chosed the better part To reign at home,—the queen of one man's heart.

9. Jack Dacus, A. L. Wilson, Gene Schnell, and Bill Keahey Would like to travel around the world, And bring back every flag they find unfurled, They want to be sailors and be brave In search of tokens worth one's while to save! Somebody's sister loves these souvenirs, I hope they get their chance ere many years,

'Tis late, and I must hurry on my way, For I have many Pleas to hear today, I cannot linger longer with the class Which now from Spearman High School is to pass, I'm sure they're very brave and wise and true, And they'll be prospered well in all they do.

Class Will

We the very dignified seniors of the Spearman high school class of '43 have decided to take pity on our underclassmen and will them some of our valuable possessions.

Considering the facts of how very dear these things are to us, we ask each and everyone of you to always think of us with high- est regard and to take the best of care of the gifts and memories we leave to you as we pass on.

And now with your undivided attention we will read the will which should make each and every one of you very happy.

Bennie Briley after careful thought decides to leave his bashful manner and way with the girls to Billy Joe Davis.

Vivian Burgess has finally decided that she will leave her smooth rippling laugh to Sammie May.

Buddy Brockus after due con- sideration decided to leave his permanent and lace trimmed shorts to Frank Porter.

Jean Cates studied long and hard before making this great

sacrifice, but finally leaves her two best beau's to anyone who can get them. Janie is there two best ones?

Irvin Davis was quiet a while making this decision but here it is—he leaves his play-boy ways and Veronica Lake hair-do to Olando Reynolds.

Dorothy Daniels knows it's a sacrifice but she leaves her dignified manners and soft voice to Grace Lee Lawson. But she is selfish and just dares anyone to try and get that certain sailor- boy.

Charles French wasn't long in making his decision to leave all girls and their gold digging wavs to anyone who is fool enough to want them.

Nadine Deck wills her reduc- ing diet and exercise to Dorothy Hester.

Paul Hazlewood leaves his bashful manner and goo goo eyes to Jack Dacus.

Thadine Deck leaves her broad sense of humor to Arlys Womble. Leroy Hughes leaves his brilli- ance and way of making sarcas- tic remarks to Gerald Briley.

Betty Lou Ellsworth wanted to be selfish, but finally agreed to leave her knack for finding hid- ing places to stand up extra boy- friends to Margaret Kizziar.

Howard Dean Kelly wishes to leave Dorothy Hester to Richard Burke because he is sure Richard will take good care of her.

Ethel Fullbright wishes to leave her splendid alto voice to Margie Mackie.

Jimmie Linn nobly leaves the ping pong championship to Bill Keahey.

Nadine Hardin without a jeal- ous thought wills her singing talent and all ex-boyfriends to anyone with enough gumption to take advantage of the opportu- nity.

Bobby Merton wishes to leave those appealing big brown eyes to any good looking girl, provid- ing she'll consider taking him with them.

June Hart leaves her wishful thinking and memories to anyone else who likes red-heads.

J. L. Pierce leaves those con- stant trips to Amarillo to Bill Gaitner.

Sada Ruth Hoskins leaves Don Hart to all the Spearman girls (and Gruver). Why should she worry anyway? "Let 'em try".

E. C. Price, after due thought and consideration, decided to be selfish and take Wanda with him.

Ella Mae Hull leaves her scat- terbrained ideas and undecided mind to Georgia Burleson.

Lowell Robertson leaves his tall good looks and ability for playing football to Louis Schnell.

Margaret Hull leaves her means of getting information to Dorothy Ford.

Buck Robinson also has a pair of lace-trimmed shorts that he is certain will fit A. L. Wilson.

Pat Hutton leaves her victory patches to Rosemary Mitchell.

Robert Schnell leaves his abil- ity for tagging girls to Ray Hal- sey.

Helen Kenney leaves her happy outlook on life to Perl Malze.

Peter Vernon leaves his mys- terious trips to Harold Reed.

Kathleen Kenney leaves her ability to type to anyone crazy enough to try and learn the stuff.

Dickie Kiker leaves her set- tled and very true heart (as far as one boy is concerned) to Cora Francis Combs.

Wanda Lee leaves all the other boys to any girl who wants them. She has taken her pick and is thoroughly satisfied.

Sybil Martin will leave A. L. Wilson to the Junior girls for a year, but watch your step girls, she'll be around.

Mildred McKay leaves her abil- ity to dance with Mr. Byron to Jean Hill.

Shirley Moses leaves her weak- ness for fainting to Rosanne Porter.

Mae Nitschke leaves her ability to make four dates in one night to Norma Jo Allen.

Rita Roach knows she is giv- ing the other girls a dirty deal

but she is leaving herself to Elmer Lee Hilton.

Pearl Robertson leaves her in- telligence to all the Junior class (maybe it will come in handy).

Charlene Tucker leaves her short height to Lorretta Crawford Better grow some Lorretta!

Catherine White leaves her pris- iness and good imitation of Roxie Hart to Robbie Jo Graves, she needs it.

Elnor Faye leaves her dimples to any one who is happy enough to rate them.

Virginia Green leaves Spear- man for Gruver.

CLASS WILL OF 1937

Having been appointed the at- torney for the late class of 1937, I will now make known to you the contents of their last will and testament written by them after due thought and consideration up- on the approach of their inevitable end. The will reads as follows:

We, the class of 1937, city of Spearman, county of Hansford, state of Texas, being of sound mind and better humor than usual do hereby declare this to be our last will and testament, render- ing any other will or wills null and void which might have been writ- ten by us during a frequent peri- od of pessimism.

We have no definite instruc- tions to leave concerning our fun- eral, we only desire that you come to bury us and to praise all of our remarkable and numerous achie- vements. We think it both fitting and proper that a monument be erected in our honor so that these great deeds will live on forever.

Therefore, with no partiality or favoritism, in the following man- ner we bestow our most valued and cherished possessions.

1. To the Juniors, our rightful heirs we do bequeath, without reservation or stipulation all of our tolerance, self-satisfaction, importance and infinite wisdom so that when they become seniors, they will sufficiently advised as to how to uphold the dignity of their traditions.

To the Juniors we also leave all of our beloved examinations with the advice that they never ask for

justice on an exam grade it is mercy they need; as to the answer to these said exams, we refer all Juniors to the text books which we so studiously used during our sojourn in Spearman High School.

2. To the Sophomores we leave our patience because we consider it the only quality which we could leave that would enable them to endure the Juniors.

3. To the innocent and un- sophisticated Freshmen we wish to give a few words of advice which we hope they will heed and follow well;

a. Never try to copy any of Mr. Shakespeares verse as your own contribution to literature because usually the teachers know all about his stuff. And speaking of teachers, in order to gain their valued respect, you always want to agree with all of their opinions and properly report anyone whom you may observe looking on some- one else's paper. This is also very helpful in making you very un- popular with your classmates.

c. On exams you can get by with a little management and co- operation. This is easily done if those students whose names are always found on the honor roll are seated near you.

You perhaps have noticed and commented upon the fact that great and valued gifts have been bestowed upon Juniors who are to be Seniors, Sophomores who will be Juniors, and those who will be Freshmen when the fall term of school opens; but the freshmen who will become sopho- mores have been ignored. This has been done purposely because that we know that no quality we could will them could measure up to or equal that self-valuation which they now possess.

4. To our school we leave the peace and quiet which our absence will effect and also several in- itials carved here and there on

More class wills on page 5

Super Clean!

Auto & Truck Cleaning

- Interior
- Free Pick up and Delivery
- Free Estimates
- Waxing

Call For Appointment:

PERRYTON

435-2801 1401 S. Ash

PUBLIC AUCTION

640.96 Acres Beaver County Land

SURFACE ONLY SELLS

We will offer for sale the following described real estate located from Slapout, Okla., 2 miles south on paved county road, on

MONDAY, JUNE 29, 1981

STARTING AT 1:30 P.M.

Legal Description: All of Section 2-1N-2E2CM, Beaver County, Oklahoma.

TERMS: Cash; 10% of purchase price down day of sale, to be put in escrow in the First National Bank, Laverne, Okla. The sellers will furnish an up to date abstract, buyer will have 10 days after receipt of abstract to examine title. Balance of purchase price will be due upon acceptance of title.

TAXES: Sellers will pay 1980 and prior year taxes. The 1981 taxes will be prorated between sellers and buyer, based on 1980 taxes at the day of closing of sale.

There are 234.9 acres of farmland on this land; the balance is native grass. The land is fenced and cross fenced. It has a well, corals and barn.

The sellers reserve the right to ingress and egress for the develop- ment of oil and gas and other minerals.

Possession on the grassland will be given August 1, 1981; the date of possession on the farmland will be announced day of sale.

This land is located next to a paved road on the east and south. There is some of the pasture land that lies level enough that someone could break it out for farming purposes if they so desired. It is a good piece of land. Be sure to inspect this if you are interested in land in this area.

Any announcements made day of sale will supersede any previous announcements or advertising.

For further information contact the auctioneers.

A. B. CAIN, owner

KEITH LAUER & CECIL JOB, Auctioneers

Phone 405-735-2103, Buffalo, Okla.

THE MONEY MAKERS

Money Market Certificates

RATE
14.189%
\$10,000
Minimum Deposit
182 DAY MATURITY

Effective June 23, 1981
Through June 29, 1981
Regulation Prohibits
Compounding of Earnings

Jumbo Certificates

TERM
30 DAY
90 DAY
180 DAY
1 YEAR

RATE
17.25%
17.00%
16.50%
15.25%

YIELD
18.82%
18.53%
17.94%
16.47%

(Compounded Daily)

\$100,000
Minimum Deposit
Rates Subject to
Change Without Notice

30 Month Certificates

RATE
11.75%
ANNUAL
YIELD★
12.47%
\$1,000

Minimum Deposit
Rates Change Bi-Weekly
★ Compounded Daily

NOTICE: As Required By Law, All Certificates Are Subject To Substantial Penalty For Early Withdrawal.



... more than just a bank

First Bank & Trust Co. Booker, Texas (806) 658-4551



ALL DEPOSITS INSURED UP TO \$100,000 by F.D.I.C.



FRESHMAN CLASS 1934-35

Top row (left to right): Robert Neilson, Jack Monrow, Floyd Sheets, Donnie Clark, Edwin Reed, C.D. Baland. Second row from top (left to right): Chester Jones, J.D. Tompson, Carl Archer, Miss Crittton, Maxine Allen, Mary Dougherty, Dixie Ruth Buckner, Ruby Ruth Kelly, Laura Elizabeth Burgess, Reba Parker, Edith Fullbright, Onitta Hollingshead, Alta Mae Haun, Nolan Holt, Miss Maize, J.D. Wilbanks.

Third row (left to right): Alice Hazelwood, Hayle Jenkins, Retha Beady, Eillen Davis, Louise Linn, Lena Mae Deering, June Peters, Francis Hoskins, Mary Fern Terry, Martha Delon Kirk, Elizabeth Ann Miller, Elsie Ruth Porter, Marie Morris, Garnett Harmon. Front row (left to right): Paul Cox, Archie Sallars, Herman James, Rue Sanders, Harlan Terry, Wayne Hutchison, R.E. Sanders, Perrion Lyon, R.L. McCellan.

Cont. from page 4

desks and bannisters. We felt great pain when we saw some of these worthy names being carefully removed, because we know that someday great sums of money will be paid for these once so-spurned autographs. So we ask that the remaining ones be carefully preserved and kept.

5. To our martyred teachers we leave our entire store of knowledge which is theirs and which should be rightfully returned to them in a good unused condition. We sincerely hope that every student will be able to master our technique of arguing against examinations; it is highly essential in education.

6. To all who may be interested we leave these few words of bitter experience and philosophy.

Senior privileges are hoped and dreamed of for years, but are never realized, and the list of required subjects never grows shorter.

Lack of sufficient space prevents us from adding more, but we sincerely feel that if all of our cherished gifts and words of sound advice are genuinely used and appreciated, there is a faint hope that you may-up to a certain extent—achieve the greatness and glory which we, the class of 1937, have so industriously and righteously earned.

CLASS WILL

Having been appointed as attorney for the late famous mistress, the senior class of 1935, I now call for your attention while I, as her legal advisor, read to U her last will and testament as drawn up under her direction immediately prior to the time when we laid away her last remains.

It would have been her pleasure to present you personally with these tokens of her esteem, but, finding her possessions were even more extensive and valuable than she had thought, it was impossible for her to do so, particularly as her last days were so occupied with social engagements and other dates not so social, but of great importance to the future which she was obliged to keep with various members of the faculty.

If any slight discrepancies or partiality should appear to you because of this in the distribution of her effects, we trust you will pardon it and realize it is caused by her great strain and confusion during her last days with us.

The will reads as follows: We, the class of 1935, in the city of Spearman, county of Hansford, and state of Texas, being in as usual, and in much better temper than usual do hereby make this our last will and testament, rendering void and of avail any former will or wills that may have been previously made by us during a period of temporary optimism.

Concerning our funeral we have no specific directions to leave but do hope you will come prepared to praise as well as to bury us, forgetting the trifling faults that may have been ours and remembering only our manifold and remarkable virtues.

While it is the opinion of the class that our brilliant record and our unusual achievements will live after us, not wishing to take any chances, we suggest that a tablet on which shall be inscribed our most astounding deeds, be ed our several names and a few purchased and placed in the auditorium of the school in a position where it will strike the eye of all who enter.

And so, therefore, in this manner we dispose of our possessions: We give and bequeath, freely and without reservations or stipulations, to the Junior class, our rightful heirs, and to their heirs and assigns forever our most important and valuable properties, that is our self-satisfaction, our importance, and our wisdom, all of which we possess in enormous quantities, and we hope said gifts will be of use in overcoming their present inertia.

We also leave to the Junior class all the examination questions we have been given during the present year. We believe that an examination, like history, often repeats itself. The answer, which never was really ours, have long since been mislaid by us and are not included in this will.

To our good friends, the Sophomore class, we leave our patience. It will be found useful as the only means they can endure the Juniors.

To the young and unsophisticated Freshmen we leave a map of the school building, so they will not get lost and roam aimlessly about in everybody's way looking for their classrooms. We include with this map our little hand book entitled, "How you can tell the teacher's," a pamphlet compiled by us after four years of hard work. The Freshmen will notice

that this book is not "what" to tell the teacher but—HOW.

I will be noticed that, although we have left bequests to the Junior class, soon to be Seniors, to the Sophomores, soon to be Juniors and to those who will in the fall become Freshmen, we have made no mention of the present Freshmen who will be known as Sophomores in a few months. We have left them nothing, because by that time their self valuation will have attained such heights that nothing in our possession would be regarded by them as worthy of their distinction.

To our dear old school building itself, we leave the peaceful quiet caused by our absence.

To our teachers we hereby give free all inheritance tax, luxury or income tax, our entire store of knowledge. From them it came and to them it should rightfully be returned, that others may be benefited by it as we have been. We lack space for details but shall simply state that our arguments against final examinations are of vital importance to every earnest student of education. We

would like to include in this also our arguments for bigger and better holidays, louder and funnier lectures, no higher mathematics, and a shortened list of requirements for graduation.

To our teachers we also bequeath our very kindest regards and sincere gratitude for their unflinching kindness and aid.

Perhaps the wise proverb is this: The freshmen know not, and knows that they know not". He is ignorant. Teach him.

The old Soph knows not, yet knows that he knows. He is overconfident, subdue him. The Flighy Junior knows, yet knows that he knows. He is self-conscious. Encourage him. The mighty senior knows and knows that he knows. He is wise. Follow him. If you follow this advice diligently, at the end of your Freshman year you will be half way to graduation, and at the end of 4 years, the teachers will say with relief, "That student doesn't live here any more."

1935

- Gertrude Barkley
- Mary Brandt
- Helen Browder
- Alvino Caldwell
- Adalyn Daugherty
- Sylvia Harmond
- Marjorie Haun
- Velira Hollingshed
- Jaunita Lamb
- Elsie Mackie
- Carrie B. Nesbitt
- Caro L. Pratt
- Elsie Reed
- Marva Smith
- Ruth Wilbanks
- Beth Wilbanks
- J. D. Andrews
- Paul Buchanan
- Omar Cotter
- Willard Davis
- John Cox
- Ruben Deering
- Robert Douglas
- Daily Easley
- Woodrow Gibner
- Arthur Hains
- Elmon Jacobs
- Oran R. Kelly
- Charles Newcomb
- Sam Patterson
- W. C. Robertson
- H. L. Wilbanks
- Richard Holt

1935 Class Members

BIG NEWS

"The Perryton area has been relieved of 1,090 excess pounds in the last six months with the help of Diet Center!"

Call Today For A Free Consultation
435-2200
7:30 A.M. - 4:30 P.M.
PERRYTON, TEXAS
415 Amherst Sis Gross, Counselor

HOW TO WIN AT THE LOSING GAME
DIET CENTER

Mrs. Woolley Named Chairman

The Lone Star Chapter of the Cystic Fibrosis Foundation announces the appointment of Mrs. Joe Woolley as Chairman of its 1981 Breath of Life Campaign in Spearman. The Campaign will be held to provide the community with information about Cystic Fibrosis and to raise funds to support research, education and care programs for CF patients. The number one genetic killer of children, Cystic Fibrosis is inherited and incurable—claiming three lives each day. An estimated one in 20 Americans is a symptomless carrier of the recessive CF gene. Currently, half of all children born with CF will die before reaching their 20th birthday.

Public Notice

Southwestern Bell, in accordance with the rules of the Public Utility Commission of Texas, hereby gives notice of the company's intent to implement a new schedule of telephone rates in Texas effective July 21, 1981, unless otherwise determined by the Commission.

It is expected that the requested rate schedule will furnish a 15.8 percent increase in the company's intrastate revenues.

A complete copy of the new rate schedule is on file with the Public Utility Commission at Austin, Texas, and with each affected municipality served by Southwestern Bell, and is available for inspection in each of the company's public business offices in Texas.

Notice to Customers of Other Telephone Companies

The filing includes, but is not limited to, proposals to increase rates for interexchange private line and foreign exchange (FX) service. Changes in such rates would also affect customers of other telephone companies because such companies provide interexchange private line and foreign exchange service in accordance with rates specified in Southwestern Bell's tariffs.

Aviso Público

Southwestern Bell, en conformidad a las reglas del Public Utility Commission (Comisión de Servicios Públicos) de Texas, por la presente hace saber su intención de establecer un nuevo arancel para servicio de teléfono en Texas con vigencia a partir del 21 de Julio de 1981, a menos que la Comisión haga otra determinación.

Se espera que el nuevo arancel que se ha solicitado rendirá un aumento de 15.8 por ciento en los ingresos intraestatales de la compañía.

Una copia completa del nuevo arancel se ha archivado en las oficinas del Public Utility Commission en Austin, Texas, al igual que en cada municipalidad afectada y servida por Southwestern Bell, y cada una de las oficinas de la compañía para negocios con el público en Texas tiene una copia para lectura pública.

Aviso a los Clientes de Otras Compañías de Teléfono

El registro incluye, pero no se limita a, propuestas para aumentar las tarifas para servicio de línea privada entre centrales telefónicas (interexchange private line) y servicio de central telefónica extranjera (foreign exchange FX). Cambios en dichas tarifas de servicio también afectarían a clientes de otras compañías de teléfono porque dichas compañías proveen los servicios ya mencionados en conformidad a tarifas especificadas por Southwestern Bell.

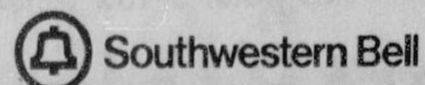

Vacation Time

We will be closed from

June 29th

to

July 6th

for vacation.

Berry Cleaners

Spearman, Texas

Phone 9-3122

GSPA Proposes Legal Action Against USDA

The Grain Sorghum Producers Association (GSPA) proposes legal action against the Department of Agriculture because corn shipped by the Government from northern corn belt states is being sold in competition with grain produced by High Plains farmers.

GSPA Executive Director Elbert Harp said GSPA has been working with the High Plains Congressional Delegation for several months in an effort to prevent Commodity Credit Corporation (CCC) from selling these millions of bushels of corn as proposed.

"We have exhausted every political avenue," Harp said, "but despite our appeal, USDA officials announced last week that this grain will be sold on a bid basis for unrestricted use in the High Plains region."

GSPA believes this action discriminates against High Plains grain farmers by concentrating a disproportionate share of the burden imposed upon all American farmers by the Soviet grain embargo. Harp estimates that these sales will lower the income of an average High Plains sorghum or corn producer by some \$5,000.00--50 cents per hundredweight.

In order to determine what legal remedies, if any, are available to the farmers of the region, GSPA has consulted with three of the nation's leading law firms, one in Lubbock and two in Washington, D.C. It is the opinion of these attorneys that farmers and elevators in the High Plains do have legal grounds to initiate a lawsuit to block these sales or recover damages sustained as a result of this policy. Such a lawsuit could result in a landmark decision which would settle the question relating to the legality of the policies of the U.S. Government in implementing and carrying out the Soviet

grain embargo. "GSPA believes the action of CCC is illegal," Harp stated. "We are ready and willing to file a lawsuit against the U.S. Government in behalf of area grain producers if they and others in the grain related industries of the High Plains feel this course is desirable. Of course the cost of a lawsuit of this magnitude would be tremendous and no one farmer, grain elevator or producer would be able to finance it alone."

GSPA has established a "GSPA Legal Fund" and is asking farmers and others who will support this suit to make their checks to that fund. If enough interest is shown by July 10, 1981, they will proceed with the lawsuit. If not, the money will be returned, less any expenses incurred by GSPA pertaining to this proposed suit.

"No action will be started," Harp said, "unless adequate funds are available to take any and all actions to prosecute this issue to the Supreme Court if necessary."

Harp encouraged farmers to call the GSPA office at 806 298-2543 for more information.

State Agency Revives Economic Development Problems

COLLEGE STATION--A state agency headquartered here is reviving a program designed to assist small and medium-sized Texas communities--such as Spearman--solve their economic development problems.

Dr. W. Arthur Porter, director of the Texas Engineering Experiment Station, (TEES), said the Industrial Economics Research Division will primarily concentrate research, consultation and education activities on communities ranging from 2,500 population to about 75,000, although larger cities might qualify as well.

John R. Roberts III, an economist with TEES since 1979 and former executive director of the Harlingen Industrial Foundation, will head the reactivated branch of TEES, said Porter.

TEES, which serves and supports the business and industrial sector of the state through research and development, is part of The Texas A&M University System.

The Industrial Economics Research Division, first established in 1944, has operated the past two years as part of the Center for Strategic Technology, a TEES "think tank."

Expanding interests for the technology center made it necessary to once again establish the industrial development pro-

gram as a separate arm of TEES, said Porter. The reorganization became effective June 1.

Roberts said increased interest by communities in planning and developing their own local economic development has come as much from necessity as desire.

He said current cuts in the federal budget means fewer trained economic developers to assist mayors and city council members in making decisions. Local officials now find themselves in need of more professional skills to attract job-and tax-generating investments to their communities, explained Roberts.

The first efforts Roberts will take on as director of the Industrial Economics Research Division will be reacquainting communities with the services and programs maintained by the division as well as arranging the 31st annual Texas Industrial Development Conference, scheduled for September in Houston.

Roberts said one of the primary goals of the division will continue to be preparation of economic development guidelines and analyses for specific regions and communities around the state.

One of the more commonly

requested services of the organization is the preparation of an economic development and opportunity analysis. The development analysis is designed to unearth community resources that could be capitalized on for economic development, while

the opportunity analysis attempts to reveal investments which could be placed in the community that would exploit the resources.

A "candidate" industry is an important part of such reports, Roberts added.

In recent times, the division staff has developed guidelines for South Texas, the Middle Rio Grande region, Garland, Big Spring, Orange and a number of other communities.

Other research by the Industrial Economics Research Divi-

sion has examined the impact of the energy crises on Texans, a study of mobile homes as housing resources, preparation of community industrial facts books and a study of factors affecting plant location in Texas.

Stay Cool With M & M Pools

Any Size And Space, Shape and Depth

Swimming Pools

Whirlpools

Chemicals

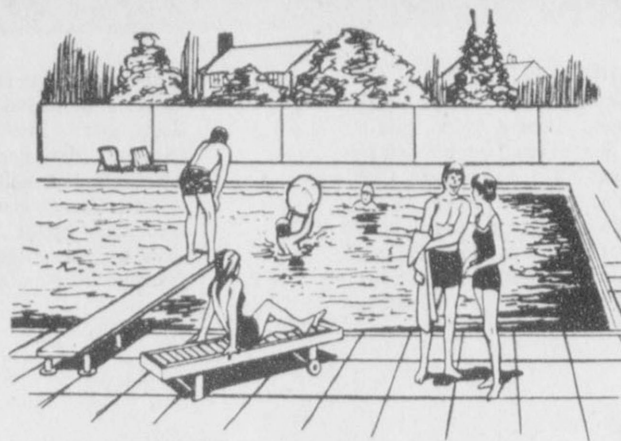

Love Tubs

Hot Tubs

Accessories

Let Us Help Show You How To Have Healthy, Clean Year Round Fun For Your Entire Family For Only A Few Dollars A Month

Call For An Appointment Today!

352-1001 Or Come By And See Our Display Pool

M & M Swimming Pool Co.

4723 Shawnee

Amarillo, Tex.

79109

MR. FARMER . . .

DO IT IN ONE OPERATION WITH A PENGU 6 ROW 40 PLOW!

Prepare your maize, or wheat ground in one operation--conserve moisture--increase yield & apply fertilizer or herbicides!

This plow available on lease only!

\$12.00 per acre

From shred to bed in one operation.

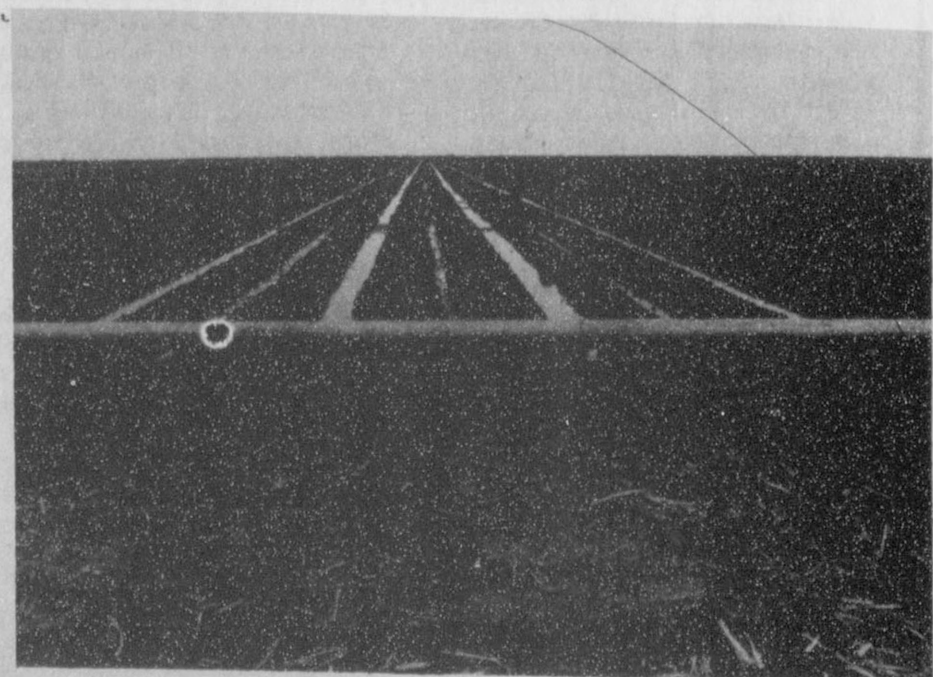

Skip water or row water.



Farm Services

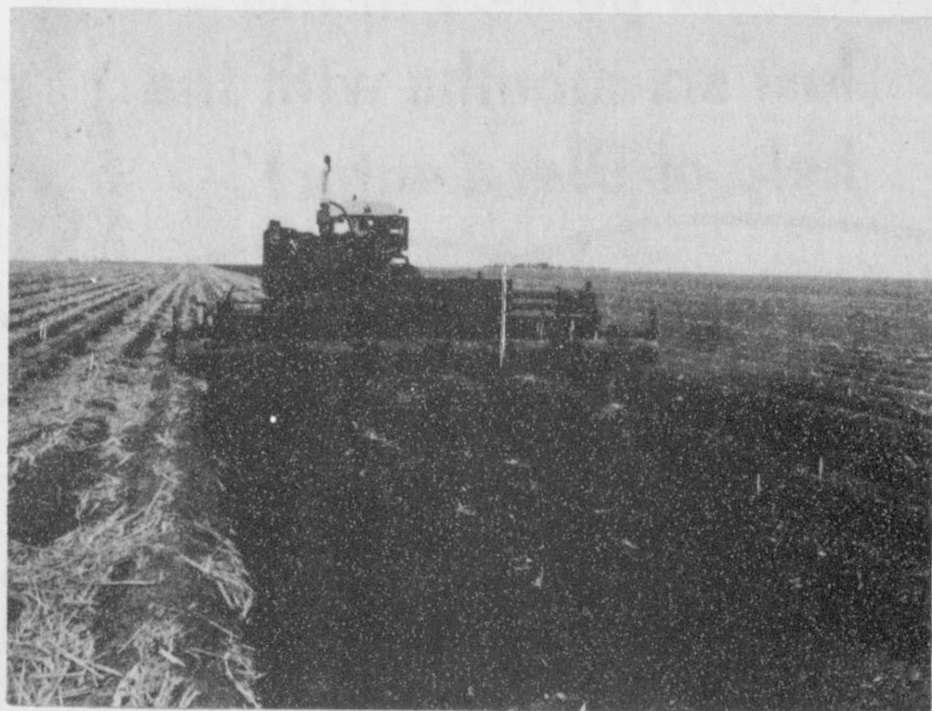

The 6 row 40 in action--Makes a perfect seed bed.



Applying fertilizer or herbicide.

Contact Bobby Thompson--

Phone 733-2583
Gruver, Texas

All School Reunion Revised Plans

REGISTRATION at the High School July 4th at 9:30 a.m.; GENERAL ASSEMBLY in the Auditorium at 10:30 a.m.; BARBEQUE at noon in the cafeteria; RECEPTION at 7:30 p.m. at the B&B Farm Industries Building and DANCE at 9 p.m.

The following individual class activities have been planned:

- Classes of 1921 - 1930--The upstairs art room at the Library Friday & Saturday afternoon.
- Class of 1931--The Home Demonstration Club House Saturday afternoon.
- Classes of 1932 & 1933--Dinner buffet at the Blodgett & Linn Building Friday evening at 8 o'clock p.m.
- Classes of 1934 & 1935--Fellowship Hall of the Methodist Church Friday at 7 p.m.
- Classes of 1936 & 1937--B&B Farm Industries Building Friday evening at 7:30 p.m. A light buffet will be served.

- Classes of 1938 & 1939--Hospitality Room of the First State Bank Friday at 7:30 p.m.
- Class of 1940--The P.A. Lyon, Jr. residence Saturday afternoon after the barbeque.
- Class of 1941--The Gene Cudd residence at 7 p.m. Friday evening.
- Classes of 1942 & 1944--The Lloyd Buzzard home Friday evening at 7:30 p.m. A light buffet will be served.
- Class of 1943--A meeting Saturday afternoon after the barbeque at the High School.
- Class of 1945--At the Roy L. McClellan home Friday evening at 8 p.m.
- Class of 1946--The Shieldknight Building Saturday afternoon from 2 until 4.
- Classes of 1948, 1949, 1950, 1951 & 1952--A picnic at the Joel Lee Lackey ranch Friday evening at 7:30 p.m.
- Class of 1954--The meeting room of the

Nursanickel Motel Friday afternoon and evening from 2 until 9 o'clock.

- Class of 1955--Front room upstairs at the Library Friday evening at 7 p.m.
- Classes of 1956 & 1957--The Home Demonstration Club House Friday evening at 7:30 p.m.
- *Class of 1959--The Jim McLain residence Friday evening at 7:30 p.m. The pool has been rented so bring the children to swim.
- Classes of 1961, 1962, 1963, 1964, 1965 & 1966--A picnic at the Steve Mathews ranch Friday evening.
- Class of 1962--Will also meet at the High School Saturday afternoon after barbeque.
- Class of 1966--Will also meet at the Loyall Turner farm Saturday afternoon at 3 p.m.
- Class of 1967--The Glen Blodgett farm Friday evening at 7 p.m.

- Class of 1968--Busters' Dusters Building Saturday afternoon.
- Class of 1971--Friday night party at the County Barn.
- Class of 1972--An ice cream social at the Kim Brock home Saturday afternoon at 3 p.m.
- Class of 1973--Picnic at Womble Park Saturday evening from 6 until 8:30 p.m.
- Class of 1974--Lynn Sheets barn at 8 p.m. Friday evening for cokes and chips; at the same place Saturday afternoon at 5:30 for hamburgers.
- Class of 1975--The Steve Benton residence, 1103 Townsend Friday evening at 7 p.m.
- Class of 1976--The L.C. Owens residence, 1017 Wilmeth Drive at 7:30 p.m. Friday.
- Class of 1979--Roy Flowers' home, 12 Glover Place, Friday at 7:30 p.m.
- *Other classes are invited to let their children swim also.

Welcome

to the all-school
class reunion

Friday and Saturday
July 3 and 4, 1981

Most Beautiful-Handsome CLASS OF 1981



Angela Lesly
Karey Bodey



1930 SENIOR CLASS OF SPEARMAN HIGH SCHOOL
Reading from left to right, members of this class are as follows: Top row, A. H. Word, Principal, R. L. Snider, Supt., Grace Mitts, Willie Helen Lamb, Lucille Buchanan, Thelma Maize and Emma Reaves. Middle row, Susie James, Waneeta Tackitt, Chloe Gill, Obera Darnell, Flonnie Mae Cecili Jaunita Wilmeth, Mathilde Reimer, Miss Ethel Deakin, Sponsor. Bottom row, W. A. Greever, Raymond Kirk, Anrime Easley, Bill Burran, John Walker, Donald Bennett, Ross Oldham and Pierless Myers.

Most Likely to Succeed CLASS OF 1981



Tamera Scroggs
Ed McIntyre

Best Personality CLASS OF 1981



Jana McCoy
Hunter Novak

Mr. and Miss SHS CLASS OF 1981



Jamie Bulls Eadie Clemmons

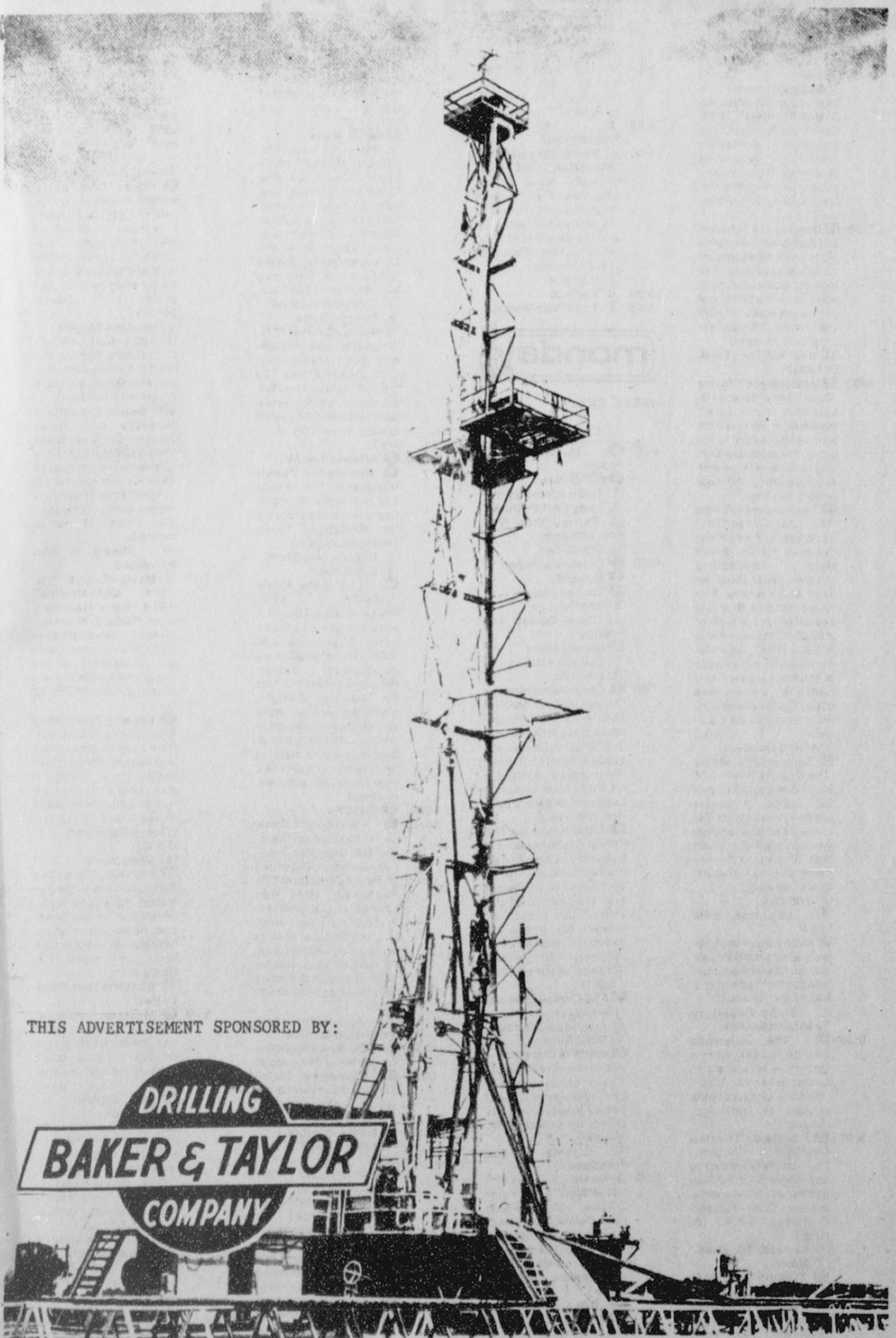

THIS ADVERTISEMENT SPONSORED BY:

DRILLING
BAKER & TAYLOR
COMPANY

sunday

EVENING

6:00 **1** Nova Beyond the Milky Way The sophisticated instrumentation used by astronomers enables us to see beyond what was once the cloudy barrier of the Milky Way. Nova takes a trip into outer space to see these clusters which are as old as time and several million light years away. (Closed-Captioned; U.S.A.) (60 mins.)

2 Disney's Wonderful World Napoleon and Samantha Young Napoleon Wilson continues his quest to find a mountain home for the full-grown African lion he inherited. (Repeat; 60 mins.) (Conclusion) (Closed-Captioned; U.S.A.)

3 Roots: The Next Generations In 1932 Simon Haley finally lands his first teaching job at a black college in Alabama. Not content to simply teach and ignore the inequities and disparities that are crippling the tenant farmers in the area, Simon urges the farmers to take advantage of President Roosevelt's new subsidy plan. (Repeat; 2 hrs.) (Closed-Captioned; U.S.A.)

4 Warren Roberts Presents **5** Movie (Musical) *** "State Fair" 1945 Dana Andrews, Jeanne Crain. Musical version of the tale of a farm family going to a state fair. (2 hrs.)

6 60 Minutes CBS News correspondents Mike Wallace, Morley Safer, Dan Rather and Harry Reasoner are the on-air editors of this weekly news magazine. (60 mins.)

7 Studio See **8** Livewire

6:30 **9** Scarlett Letter The lovers, separated for seven years, have been reunited, but Chillingworth learns of his plans to leave Boston and comes to a terrible decision. (60 mins.)

10 Chips While romancing the two beautiful owners of a health food store, Jon and Ponch help one girl's brother, whose farm land is being sabotaged. (Repeat; 60 mins.)

11 Movie (Comedy) *** "10" 1978 Bob Derrek, Dudley Moore. One man's bumbling attempts to find his dream girl. (Rated R) (2 hrs., 30 mins.)

12 CBS Specials **13** Archie Bunker's Place Murray's ex-wife makes a sudden and uninvited reappearance, and to everyone's surprise, especially Murray's, she's anything but the broom riding witch he led them to expect. (Repeat)

14 Movie (Comedy) *** "Amorous Adventures of Moll Flanders" 1965 Kim Novak, Richard Johnson. Story of eighteenth century beauty who stops at nothing to gain money and social position, eventually leading her to America. (3 hrs.)

7:30 **15** One Day At A Time Ann and Barbara return from a trip to find their apartment far more spacious than they left. Schneider unwittingly helped a clever set of thieves make off with every stick of furniture in the place. (Repeat)

16 What Will They Think Of Next?

8:00 **17** Masterpiece Theatre Cousin Betty's Episode Valerie's former lover, Montejanos, arrives from Brazil and is added to the group contributing benefactors. Now three men are supporting the household. (60 mins.)

18 The Sunday Big Event The Last Convertible 1979 Stars: Perry King, Deborah Raffin, Anton Myrer's best-selling romantic novel about the lives and loves of five young men from their first year at Harvard, in 1940, to their 25th class reunion in 1969. The youthful exuberance and naivete of the Harvard men and Radcliffe women are dashed as the war begins. (Part I of a five-part episode; 2 hrs.) (Closed-Captioned)

19 Sunday Night Movie "The Odessa File" 1974 Stars: Jon Voight, Maximilian Schell. A secret organization of Nazi war criminals who have spent years preparing for World War III plot to launch death-dealing warheads. (2 hrs., 40 mins.)

20 700 Club **21** Lawrence Walk **22** Alice Vera strongly objects when a hundred-year-old tree has to be cut down to widen the road in front of Mel's Diner. (Repeat)

23 Alpha Repertory Television Service **24** The Jeffersons George is coerced into singing a love song to Louise when his "cash" Valentine's Day presents refused as "unfeeling." (Repeat)

9:00 **25** Flambards Entry to a New World Christina, Dick and William plot to save Sweetriar, but Russell discovers this and disallows the plan. (Closed-Captioned; U.S.A.) (60 mins.)

26 Kenneth Copeland **27** News **28** Trapper John, M.D. Darby makes her formal accusation of misconduct against Gonzo after he refuses to culminate their love affair with an outright

commitment to her. (Conclusion) (Repeat; 60 mins.)

9:30 **29** Movie (Comedy) *** "Nude Bomb" 1980 Don Adams, Sylvia Kristel, Maxwell Smart of CONTROL is searching for the evil villain who has created a super-weapon, a bomb that will make everyone in the world naked. (Rated PG) (90 mins.)

10:00 **30** Evening At Pops **31** News **32** The King Is Coming **33** Kung Fu **34** King Of Kensington Of Next? **35** Harvest Of Shame Edward R. Murrow's last documentary for CBS, first aired in 1960, examines the conditions of the migrant workers who labor in the fields of America, from Florida to Michigan to California. (60 mins.)

36 Flamingo Road Skipper Weldon must reconsider his impetuous decision to leave Turf following an emotional confrontation with his father after the elder Weldon is critically injured in a freak accident. (Repeat; 60 mins.)

37 700 Club **38** Monte Carlo Show M.A.S.H. Hawkeye, the perennial prankster, is ostracized by his 4077th cohort, who are offended by his practical jokes on Charles Winchester. (Repeat)

39 M.A.S.H. **40** Alpha Repertory Television Service **41** House Calls Ann is upset because her ex-husband is remarrying. Dr. Michael is upset because Ann seems to be infatuated with a new doctor at the hospital, and Dr. Weatherly is upset because he is not getting enough sleep. (Repeat)

42 Bewitched Documentary film and panel discussion explore the world of the mentally retarded. (60 mins.)

43 The Last Convertible Anton Myrer's best-selling romantic novel about the lives and loves of five young men from their first year at Harvard to their 25th class reunion. The youthful exuberance of the Harvard men and Radcliffe women are dashed as the war begins. (Part II of a five-part episode; 60 mins.)

44 News **45** The Last Convertible Anton Myrer's best-selling romantic novel about the lives and loves of five young men from their first year at Harvard to their 25th class reunion. The youthful exuberance of the Harvard men and Radcliffe women are dashed as the war begins. (Part II of a five-part episode; 60 mins.)

46 News **47** World At War Tough Old Guy (60 mins.)

48 Movie (Musical) *** "Divine Madness" 1980 Bette Midler. Filmed Footage of Bette's concert tour. (Rated PG) (2 hrs.)

49 Entertainer Of The Year (Joined In Progress)

50 Movie (Comedy) *** "Horse Feathers" 1932 Marx Brothers, Thelma Todd. The wacky dean of a college tries to reform football team to combat a rival university. (90 mins.)

51 All Night At The Movies (Joined In Progress) **52** Riders Of The Desert **53** All Night Programming **54** Movie (Drama) *** "Stunt Man" 1980 Peter O'Toole, Steve Railsback. Definitive version of the Hollywood stuntman, the Hollywood director and the seamer side of movie making. (Rated R) (2 hrs., 30 mins.)

55 U.S.A.M. **56** Top O' The Morning

telecast was unavailable at press time. KC at Oak; Texas at Cal; Minnat; Chi; NY at Mil; Det at Cleve; Cubs at Meis; Expos at Pitt; Philies at St. Louis; Reds at Astro; LA at Padres. (In the event of a players' strike, alternate programming will air.) (2 hrs., 30 mins.)

57 New Bible Baffle Show **58** The Tim Conway Show Guest: Carol Burnett. (Repeat)

59 What Will They Think Of Next? **60** Harvest Of Shame Edward R. Murrow's last documentary for CBS, first aired in 1960, examines the conditions of the migrant workers who labor in the fields of America, from Florida to Michigan to California. (60 mins.)

61 Flamingo Road Skipper Weldon must reconsider his impetuous decision to leave Turf following an emotional confrontation with his father after the elder Weldon is critically injured in a freak accident. (Repeat; 60 mins.)

62 700 Club **63** Monte Carlo Show M.A.S.H. Hawkeye, the perennial prankster, is ostracized by his 4077th cohort, who are offended by his practical jokes on Charles Winchester. (Repeat)

64 M.A.S.H. **65** Alpha Repertory Television Service **66** House Calls Ann is upset because her ex-husband is remarrying. Dr. Michael is upset because Ann seems to be infatuated with a new doctor at the hospital, and Dr. Weatherly is upset because he is not getting enough sleep. (Repeat)

67 Bewitched Documentary film and panel discussion explore the world of the mentally retarded. (60 mins.)

68 The Last Convertible Anton Myrer's best-selling romantic novel about the lives and loves of five young men from their first year at Harvard to their 25th class reunion. The youthful exuberance of the Harvard men and Radcliffe women are dashed as the war begins. (Part II of a five-part episode; 60 mins.)

69 News **70** World At War Tough Old Guy (60 mins.)

71 Movie (Musical) *** "Divine Madness" 1980 Bette Midler. Filmed Footage of Bette's concert tour. (Rated PG) (2 hrs.)

72 Entertainer Of The Year (Joined In Progress)

73 Movie (Comedy) *** "Horse Feathers" 1932 Marx Brothers, Thelma Todd. The wacky dean of a college tries to reform football team to combat a rival university. (90 mins.)

74 All Night At The Movies (Joined In Progress) **75** Riders Of The Desert **76** All Night Programming **77** Movie (Drama) *** "Stunt Man" 1980 Peter O'Toole, Steve Railsback. Definitive version of the Hollywood stuntman, the Hollywood director and the seamer side of movie making. (Rated R) (2 hrs., 30 mins.)

78 U.S.A.M. **79** Top O' The Morning

tuesday

JUNE 30, 1981

EVENING

6:00 **1** Macneil Lehrer Report **2** News **3** To Be Announced **4** Andy Griffith Show With Tom And Jerry **5** Studio See **6** Oklahoma Report **7** M.A.S.H. **8** Tic Tac Dough **9** Another Life **10** Carol Burnett And Friends **11** Barney Miller **12** Gilligan's Island **13** Livewire

7:00 **14** Nova The Science of Murder Nova looks at the reality of murder through the eyes of people whose job it is to deal with death, forensic scientists and law enforcement professionals. Also featured is a discussion of the motives and conditions which create this nation's climate of murder. (Closed-Captioned; U.S.A.) (60 mins.)

15 NAACP National Conference Andrew Young, Coretta King, Julian Bond and Jesse Jackson will participate in this series of specialists that highlight the days activities. **16** News **17** Movie (Comedy) *** "Wholly Moses" 1980 Dudley Moore, Laraine Newman. A man and woman, on a bust tour of the Holy Land, come upon an ancient scroll which tells the story of their ancestor, who always seems to be at the right place at the wrong time. (Rated PG) (2 hrs.)

18 To Be Announced **19** Twilight Zone **20** Movie (Drama) *** "Nicholas and Alexandra" 1971 Michael Jayston, Janet Suzman. The story of the last of the Russian Czars, and the revolution that turned their world upside down. (Pt. 1; 2 hrs.)

21 Walter Cronkite's Universe CBS News Special Correspondent Walter Cronkite anchors this science magazine series, examining the full scope of scientific activity involving the widest possible range of human curiosity. **22** Streets Of San Francisco **23** Movie (Drama) *** "The Conversation" 1974 Gene Hackman, Allen Garfield. A professional eavesdropper becomes involved with the characters, whose privacy he invades by wiretapping. (Rated PG) (2 hrs.)

24 Laverne And Shirley When the girls step out, their zany friends Lenny and Joanne button their lips for once, and fantasize about what a riot life would be if they were silent. (Repeat) (Closed-Captioned; U.S.A.)

25 Good News **26** Flo When Flo makes Earl escort her to the formal ball marking her membership in an exclusive club, he helps her make a big impression, but not the kind she hoped for. (Repeat)

27 What Will They Think Of Next? **28** Mystery! Rebecca Episode I. Jeremy Brett and Joanna David star in this tale of a young bride ensnared in her new husband's dark past. (Closed-Captioned; U.S.A.) (90 mins.)

29 King Of Kensington **30** Hill Street Blues To ensure peace and security for a Presidential fact-finding tour of his precinct, Captain Furillo must first arrange a truce among warring teenage gangs. (Repeat; 60 mins.)

31 Three's Company An older woman adopts Jack as her surrogate son and another man with motherly love to the point of interrupting his romantic interlude with a beautiful blonde. (Repeat) (Closed-Captioned; U.S.A.)

plot that could become her final chapter visit Mr. Roarke. (Repeat; 70 mins.)

1:00 **32** Transformed **33** Nightbeat **34** After Benny **35** Movie (Drama) *** "Naked Maja" 1959 Ava Gardner, Anthony Franciosa. The tempestuous love affair between the Spanish painter Goya, and the Duchess of Alba. (2 hrs., 15 mins.)

36 King Of Kensington **37** Movie (No information available) **38** "Foxes" No other information available. (2 hrs.)

39 Big Valley **40** 700 Club **41** CBS Late Movie (Joined In Progress) "HARRY O: One For The Road" Stars: David Janssen. **42** All Night Programming **43** Movie (Comedy-Drama) *** "Primrose Path" 1940 Ginger Rogers, Joel McCrea. A girl bride tries to escape the influences of her easy-moraled inescapable mother. (115 mins.)

44 Movie (Drama) *** "The Conversation" 1974 Gene Hackman, Allen Garfield. A professional eavesdropper becomes involved with the characters whose privacy he invades by wiretapping. (Rated PG) (2 hrs.)

45 Words Of Hope **46** U.S.A.M. **47** All Night At The Movies **48** Top O' The Morning

wed

JULY 1, 1981

EVENING

6:00 **1** Macneil Lehrer Report **2** News **3** New Bible Baffle Show **4** Andy Griffith Show With Tom And Jerry **5** Studio See **6** Oklahoma Report **7** M.A.S.H. **8** Tic Tac Dough **9** Another Life **10** Carol Burnett And Friends **11** Barney Miller **12** Gilligan's Island **13** Livewire

7:00 **14** New Deal For Artists Through interviews with the great personalities and artists who got their start inationally financed Depression era programs, this special, narrated by Orson Welles, examines a unique experiment in the history of the arts in America: federal funding of the arts in the 1930's. (90 mins.)

15 Real People An Oklahoma man who lives in a covered wagon, a Texas lady who treats her turtles like members of her family, and a man who makes music on his false teeth are featured. (Repeat; 60 mins.)

16 Charles's Angels Kris' scuba diving expedition through the beautiful reefs of Hawaii's exotic and dangerous coral reefs turns into an explosive game of double-crossing when they discover a mysterious sunken ship holding a cargo worth millions that Hawaii's most ruthless criminals are battling over. (Repeat; 60 mins.)

17 Specials **18** Baseball Chicago Cubs vs New York Mets (3 hrs.) (In the event of a player's strike, alternate programming will air.)

19 Ross Bagley Show **20** CBS Late Movie "COLUMBO: Identity Crisis" An advertising man, leading a double life as a spy, is under suspicion by Columbo as having murdered his former partner. (Repeat)

21 Kung Fu **22** The Tonight Show Guest host: Joan Rivers. (Repeat; George Gobel) (60 mins.)

23 Movie (Science-Fiction) *** "Close Encounters Of The Third Kind" 1970 Richard Dreyfuss, Francis Truffaut. An ordinary guy is faced with the mind-blowing discovery of alien life on earth. (Rated PG) (2 hrs., 30 mins.)

24 HDoug **25** Love Boat A strict IRS auditor falls for the Captain until she finds something in his files, and a beautiful television actress is hounded by a reporter from a national scandal magazine. (Repeat; 70 mins.)

26 Baseball Chicago Cubs vs New York Mets (3 hrs.) (In the event of a player's strike, alternate programming will air.)

27 Lights! Action! Africa's The Fascinating Adventures Of Wildlife Photographers Alan and Joan Root' Ed Asner narrates this revealing look at two of the most renowned and daring wildlife filmmakers in the world, filmed on location in East Africa and near the Roots' home in Kenya. (60 mins.)

28 Streets Of San Francisco **29** Movie (Biographical) *** "Coco" Mimi's Daughter" 1969 Rod Steiger, Claire Bloom. A young man finds that the tattoo on a man's body can tell weird tales. (2 hrs.)

30 Alpha Repertory Television Service **31** ABC News Nightline Anchored by Ted Koppel. **32** Tomorrow Coast-To-Coast Guests: Rex Humbard, The Plasmatics, Daniel J. Travanti. **33** Ross Bagley Show **34** Movie (Adventure) *** "Mountain Man" 1980 Charlton Heston, Brian Keith. A man falls in love with an Indian maiden who is stolen back by the Indians. The mountain man then plans to raid the village and get his woman back. (Rated R) (2 hrs.)

35 In Touch **36** News **37** Tuesday Movie Of The Week Murder On The Orient Express 1974 Stars: Albert Finney, Laurence Olivier, Agatha Christie's classic 1930's murder mystery, with super-sleuth Hercule Poirot solving a whodunit with his suspiciously the same railroad train. (Repeat; 2 hrs., 10 mins.)

38 Worldview **39** Nightbeat **40** After Benny **41** Ross Bagley Show **42** Movie (Comedy) *** "Bachelor Party" 1957 Don Murray, Carolyn Jones. After a night's carousing at bachelor party, a bookkeeper, who has just learned he is about to become a father, returns home with deeper respect for his wife. (2 hrs., 5 mins.)

43 King Of Kensington **44** Movie (Science-Fiction) *** "Close Encounters Of The Third Kind" 1970 Richard Dreyfuss, Francis Truffaut. An ordinary guy is faced with the mind-blowing discovery of alien life on earth. (Rated PG) (2 hrs., 30 mins.)

45 Big Valley **46** 700 Club **47** CBS Late Movie (Joined In Progress) "COLUMBO: Identity Crisis" Stars: Peter Falk. **48** Movie (Musical) ***

"Story Of Vernon And Irene Castle" 1939 Fred Astaire, Ginger Rogers. The rise of two internationally famous ballroom dancers from 1911-1918. (115 mins.)

3:35 **49** All Night Programming **50** Movie (Drama) *** "Rip-Off" Karen Black, Lee Van Cleef. When a safecracker is double-crossed during a diamond heist, a woman comes to his aide. But he's badly wounded, the police are closing in and the woman has a secret she's not telling. (2 hrs.)

51 Blackwood Brothers **52** U.S.A.M. **53** All Night At The Movies (Joined In Progress) "Stagecoach Outlaws" **54** Faith 20 **55** All Night At The Movies **56** Top O' The Morning

thursday

JULY 2, 1981

EVENING

6:00 **1** Macneil Lehrer Report **2** News **3** Weekend Gardner **4** Andy Griffith Show **5** Barney Show With Tom And Jerry **6** Studio See **7** Oklahoma Report **8** M.A.S.H. **9** Tic Tac Dough **10** Another Life **11** Carol Burnett And Friends **12** Barney Miller **13** Gilligan's Island **14** Livewire

7:00 **15** L.A. Philharmonic Orchestra At Hollywood Bowl Zubin Mehta directs the L.A. Philharmonic with violinist Itzhak Perlman in works which include "Carmen Fantasy" by Pablo de Sarasate, and the Overture to "Die Fledermaus" by Johann Strauss, Jr. (60 mins.)

16 NBC Magazine With David Brinkley This weekly series offers a blend of current newscasts, topical reports and profiles. Host David Brinkley is joined by contributing reporters Garrick Utley, Jack Perkins, Douglas Kiker and Betsy Aaron. (60 mins.)

17 Movie (Drama) *** "Mork And Minky Mork" Mork and Minky Mork performs as lead singer with a hilarious musical comedy group after Mork fires a female entertainer because she is pregnant, which angers Minky into leading a picket line against the restaurant. (Repeat; 30 mins.)

18 Priority One International **19** Gossip Columnist Dina Moran, a beautiful journalist turned gossip columnist, finds herself caught in the compromising world of Hollywood. Stars: Kim Cattrall, Robert Vaughn. **20** The Waltons Ben returns from the war and is reunited with Cindy, but the family's joy at his homecoming is dampened by John's sadness about Olivia. (Repeat; 60 mins.)

21 Streets Of San Francisco **22** Movie (Musical) *** "Willy Wonka & The Chocolate Factory" 1971 Gene Wilder, Jack Albertson. Poor but honest young Charlie wins a tour of Willy Wonka's factory, filled with a chocolate river and waterfalls, marshmallow stuffed mushrooms and constant surprises. (2 hrs.)

23 Bosom Buddies Henry, tired of being thought of as a girl's best friend, tries everything from silk shirts and gold chains to riding the mechanical bull at an urban cowboy saloon in order to create a new image for himself as a super-he-man. (Repeat)

24 Sound Of Trumpets **25** What Will They Think Of Next? **26** Sneak Previews Film critics Roger Ebert and Gene Siskel review the new movies in town, and show scenes from "Superman II: The Wrath of God" and "The Untouchables Part 1: The Legend Begins" 1979 Stars: Jean Simmons, Glenn Ford. A television adaptation of Irwin Shaw's sequel to "Rich Man, Poor Man." Following the murder of one brother, Tom, and the appearance of the other, Rudy, Gretchen Jorache, a Hollywood film editor is allowed to direct her first movie in Munich, where her son Billy becomes involved with a German radical. (2 hrs.)

27 Barney Miller Levitt comes to the rescue with his knowledge of sign language when a deaf woman is picked up or soliciting, and Wojt swims the icy Hudson River in pursuit of a burglar. (Repeat) (Closed-Captioned)

28 700 Club **29** Magnum, P.I. Magnum finds his investigative bag of tricks sorely needs replenishing when he agrees to find a man who dropped out of sight ten years ago. (Repeat; 60 mins.)

30 M.A.S.H. **31** Alpha Repertory Television Service **32** This Old House This Old House is new again! The workers are gone and the newly renovated Bigelow House is ready and waiting for its new occupants. Bob Vila takes over on the long-awaited grand tour in this special final program. (Closed-Captioned; U.S.A.) (60 mins.)

33 Taxi It's a night to remember for the 'Taxi' gang when they don crazy costumes and create a celebrity party, hoping to meet Al Pacino, Henry Kissinger and Woody Allen. (Repeat) (Closed-Captioned; U.S.A.)

34 Bewitched **35** 20-20 Hugh Downs anchors this weekly magazine profiling noteworthy events in news, science and entertainment. (60 mins.)

36 News **37** Kris Landing Diana Fairgate, Sid and Karen's high school daughter, feeling herself up on her peers to "go all the way" with her boyfriend, leaves herself vulnerable to an older man's advances. (Repeat; 60 mins.)

38 M.A.S.H. **39** All Creatures Great And Small **40** Movie (Drama) *** "Stunt Man" 1980 Peter O'Toole, Steve Railsback. Definitive version of the Hollywood stuntman, the Hollywood director and the seamer side of movie making. (Rated R) (2 hrs., 30 mins.)

41 John Ankerberg Show **42** Movie (Drama) *** "Bain In The Sun" 1961 Steve Potter, Ruby Dee. A frustrated but indistinguishable black family in Chicago is stirred into emotional flux when the proud matriarch of the household receives a \$10,000 life insurance payment. (2 hrs., 30 mins.)

43 News **44** Twilight Zone **45** NAACP National Conference Andrew Young, Coretta King, Julian Bond and Jesse Jackson will participate in this series of specialists that highlight the days activities.

monday

JUNE 29, 1981

EVENING

6:00 **1** Macneil Lehrer Report **2** News **3** To Be Announced **4** Andy Griffith Show **5** Barney Show With Tom And Jerry **6** Studio See **7** Oklahoma Report **8** M.A.S.H. **9** Tic Tac Dough **10** Another Life **11** Carol Burnett And Friends **12** Barney Miller **13** Gilligan's Island **14** Livewire

7:00 **15** Great Performances "Three Cheever Stories" The Five Forty-Eight" takes place in two of Cheever's typical locales, the suburban train station and the jammed commuter train, and stars Laurence Luckinbill and Mary Beth Hurt. (60 mins.)

16 Little House On The Prairie Black farmer Joe Kagan sells his land so that the movie to Walnut Grove and coo Hester Sue, the teacher at the school for the blind, unaware that she is engaged to someone else. (Repeat; 60 mins.) (Closed-Captioned; U.S.A.)

17 ABC Comedy Special "Love Her Anyway" **18** American Catholic **19** Solid Gold **20** WKRP In Cincinnati A station employee's unruly 16-year old son wants to quit high school and delay Venus Flytrap is asked to counsel him. (Repeat)

21 Streets Of San Francisco **22** Movie (Drama) *** "Stunt Man" 1980 Peter O'Toole, Steve Railsback. Definitive version of the Hollywood stuntman, the Hollywood director and the seamer side of movie making. (Rated R) (2 hrs., 30 mins.)

23 Monday Night Baseball ABC Sports will provide coverage of one of these games; selected

commitment to her. (Conclusion) (Repeat; 60 mins.)

9:30 **24** Movie (Comedy) *** "Nude Bomb" 1980 Don Adams, Sylvia Kristel, Maxwell Smart of CONTROL is searching for the evil villain who has created a super-weapon, a bomb that will make everyone in the world naked. (Rated PG) (90 mins.)

10:00 **25** Evening At Pops **26** News **27** The King Is Coming **28** Kung Fu **29** King Of Kensington Of Next? **30** Harvest Of Shame Edward R. Murrow's last documentary for CBS, first aired in 1960, examines the conditions of the migrant workers who labor in the fields of America, from Florida to Michigan to California. (60 mins.)

31 Flamingo Road Skipper Weldon must reconsider his impetuous decision to leave Turf following an emotional confrontation with his father after the elder Weldon is critically injured in a freak accident. (Repeat; 60 mins.)

32 700 Club **33** Monte Carlo Show M.A.S.H. Hawkeye, the perennial prankster, is ostracized by his 4077th cohort, who are offended by his practical jokes on Charles Winchester. (Repeat)

34 M.A.S.H. **35** Alpha Repertory Television Service **36** House Calls Ann is upset because her ex-husband is remarrying. Dr. Michael is upset because Ann seems to be infatuated with a new doctor at the hospital, and Dr. Weatherly is upset because he is not getting enough sleep. (Repeat)

37 Bewitched Documentary film and panel discussion explore the world of the mentally retarded. (60 mins.)

38 The Last Convertible Anton Myrer's best-selling romantic novel about the lives and loves of five young men from their first year at Harvard to their 25th class reunion. The youthful exuberance of the Harvard men and Radcliffe women are dashed as the war begins. (Part II of a five-part episode; 60 mins.)

39 News **40** World At War Tough Old Guy (60 mins.)

41 Movie (Musical) *** "Divine Madness" 1980 Bette Midler. Filmed Footage of Bette's concert tour. (Rated PG) (2 hrs.)

42 Entertainer Of The Year (Joined In Progress)

43 Movie (Comedy) *** "Horse Feathers" 1932 Marx Brothers, Thelma Todd. The wacky dean of a college tries to reform football team to combat a rival university. (90 mins.)

44 All Night At The Movies (Joined In Progress) **45** Riders Of The Desert **46** All Night Programming **47** Movie (Drama) *** "Stunt Man" 1980 Peter O'Toole, Steve Railsback. Definitive version of the Hollywood stuntman, the Hollywood director and the seamer side of movie making. (Rated R) (2 hrs., 30 mins.)

48 U.S.A.M. **49** Top O' The Morning

telecast was unavailable at press time. KC at Oak; Texas at Cal; Minnat; Chi; NY at Mil; Det at Cleve; Cubs at Meis; Expos at Pitt; Philies at St. Louis; Reds at Astro; LA at Padres. (In the event of a players' strike, alternate programming will air.) (2 hrs., 30 mins.)

50 New Bible Baffle Show **51** The Tim Conway Show Guest: Carol Burnett. (Repeat)

52 What Will They Think Of Next? **53** Harvest Of Shame Edward R. Murrow's last documentary for CBS, first aired in 1960, examines the conditions of the migrant workers who labor in the fields of America, from Florida to Michigan to California. (60 mins.)

54 Flamingo Road Skipper Weldon must reconsider his impetuous decision to leave Turf following an emotional confrontation with his father after the elder Weldon is critically injured in a freak accident. (Repeat; 60 mins.)

55 700 Club **56** Monte Carlo Show M.A.S.H. Hawkeye, the perennial prankster, is ostracized by his 4077th cohort, who are offended by his practical jokes on Charles Winchester. (Repeat)

57 M.A.S.H. **58** Alpha Repertory Television Service **59** House Calls Ann is upset because her ex-husband is remarrying. Dr. Michael is upset because Ann seems to be infatuated with a new doctor at the hospital, and Dr. Weatherly is upset because he is not getting enough sleep. (Repeat)

60 Bewitched Documentary film and panel discussion explore the world of the mentally retarded. (60 mins.)

61 The Last Convertible Anton Myrer's best-selling romantic novel about the lives and loves of five young men from their first year at Harvard to their 25th class reunion. The youthful exuberance of the Harvard men and Radcliffe women are dashed as the war begins. (Part II of a five-part episode; 60 mins.)

62 News **63** World At War Tough Old Guy (60 mins.)

64 Movie (Musical) *** "Divine Madness" 1980 Bette Midler. Filmed Footage of Bette's concert tour. (Rated PG) (2 hrs.)

65 Entertainer Of The Year (Joined In Progress)

66 Movie (Comedy) *** "Horse Feathers" 1932 Marx Brothers, Thelma Todd. The wacky dean of a college tries to reform football team to combat a rival university. (90 mins.)

67 All Night At The Movies (Joined In Progress) **68** Riders Of The Desert **69** All Night Programming **70** Movie (Drama) *** "Stunt Man" 1980 Peter O'Toole, Steve Railsback. Definitive version of the Hollywood stuntman, the Hollywood director and the seamer side of movie making. (Rated R) (2 hrs., 30 mins.)

71 U.S.A.M. **72** Top O' The Morning

plot that could become her final chapter visit Mr. Roarke. (Repeat; 70 mins.)

1:00 **73** Transformed **74** Nightbeat **75** After Benny **76** Movie (Drama) *** "Naked Maja" 1959 Ava Gardner, Anthony Franciosa. The tempestuous love affair between the Spanish painter Goya, and the Duchess of Alba. (2 hrs., 15 mins.)

77 King Of Kensington **78** Movie (No information available) **79** "Foxes" No other information available. (2 hrs.)

80 Big Valley **81** 700 Club **82** CBS Late Movie (Joined In Progress) "HARRY O: One For The Road" Stars: David Janssen. **83** All Night Programming **84** Movie (Comedy-Drama) *** "Primrose Path" 1940 Ginger Rogers, Joel McCrea. A girl bride tries to escape the influences of her easy-moraled inescapable mother. (115 mins.)

85 Movie (Drama) *** "The Conversation" 1974 Gene Hackman, Allen Garfield. A professional eavesdropper becomes involved with the characters whose privacy he invades by wiretapping. (Rated PG) (2 hrs.)

86 Words Of Hope **87** U.S.A.M. **88** All Night At The Movies **89** Top O' The Morning

"Story Of Vernon And Irene Castle" 1939 Fred Astaire, Ginger Rogers. The rise of two internationally famous ballroom dancers from 1911-1918. (115 mins.)

3:35 **90** All Night Programming **91** Movie (Drama) *** "Rip-Off" Karen Black, Lee Van Cleef. When a safecracker is double-crossed during a diamond heist, a woman comes to his aide. But he's badly wounded, the police are closing in and the woman has a secret she's not telling. (2 hrs.)

92 Blackwood Brothers **93** U.S.A.M. **94** All Night At The Movies (Joined In Progress) "Stagecoach Outlaws" **95** Faith 20 **96** All Night At The Movies **97** Top O' The Morning

thursday

JULY 2, 1981

EVENING

6:00 **1** Macneil Lehrer Report **2** News **3** Weekend Gardner **4** Andy Griffith Show **5** Barney Show With Tom And Jerry **6** Studio See **7** Oklahoma Report **8** M.A.S.H. **9** Tic Tac Dough **10** Another Life **11** Carol Burnett And Friends **12** Barney Miller **13** Gilligan's Island **14** Livewire

7:00 **15** L.A. Philharmonic Orchestra At Hollywood Bowl Zubin Mehta directs the L.A. Philharmonic with violinist Itzhak Perlman in works which include "Carmen Fantasy" by Pablo de Sarasate, and the Overture to "Die Fledermaus" by Johann Strauss, Jr. (60 mins.)

16 NBC Magazine With David Brinkley This weekly series offers a blend of current newscasts, topical reports and profiles. Host David Brinkley is joined by contributing reporters Garrick Utley, Jack Perkins, Douglas Kiker and Betsy Aaron. (60 mins.)

17 Movie (Drama) *** "Mork And Minky Mork" Mork and Minky Mork performs as lead singer with a hilarious musical comedy group after Mork fires a female entertainer because she is pregnant, which angers Minky into leading a picket line against the restaurant. (Repeat; 30 mins.)

18 Priority One International **19** Gossip Columnist Dina Moran, a beautiful journalist turned gossip columnist, finds herself caught in the compromising world of Hollywood. Stars: Kim Cattrall, Robert Vaughn. **20** The Waltons Ben returns from the war and is reunited with Cindy, but the family's joy at his homecoming is dampened by John's sadness about Olivia. (Repeat; 60 mins.)

21 Streets Of San Francisco **22** Movie (Musical) *** "Willy Wonka & The Chocolate Factory" 1971 Gene Wilder, Jack Albertson. Poor but honest young Charlie wins a tour of Willy Wonka's factory, filled with a chocolate river and waterfalls, marshmallow stuffed mushrooms and constant surprises. (2 hrs.)

23 Bosom Buddies Henry, tired of being thought of as a girl's best friend, tries everything from silk shirts and gold chains to riding the mechanical bull at an urban cowboy saloon in order to create a new image for himself as a super-he-man. (Repeat)

24 Sound Of Trumpets **2**