

Assembly of God Plans Revival

The First Assembly of God located at 401 Bernice in the city of Spearman will be in revival services Aug. 30 through Sept. 4 with evangelist Alvin Hicks of Waxahachie, Texas.

Reverend and Mrs. Hicks have pastored churches in Tulsa, Oklahoma. Their most recent pastorate they served for a little over 13 years. During their pastorate in Little Rock the church sold part of their property to the Arkansas District where the new state headquarters for the Assemblies of God is now located.

Prior to going to Little Rock The Hicks family travelled for 3 years in full time evangelistic ministry preaching in several states. All three of their children are now grown. Reverend and Mrs. Hicks now travel together in their "Motor Home" in full time evangelism. Come and enjoy the "Old Time Preaching" of the glorious gospel of Jesus Christ. Services will be nightly except Saturday at 7:30 p.m. and at 7:00 p.m. on Sunday, according to the pastor, Reverend David Nuckels.

Child's services held

Services for Lupe Sanchez, 16-month-old daughter of Mr. and Mrs. Mateo Sanchez Jr. of Spearman, were held Thursday, Aug. 25, in the First Baptist Church with the Rev. Russell Pogue, pastor, officiating at the 10 a.m. ceremony.

Burial was in Hansford Cemetery under direction of Boxwell Brothers Funeral Directors.

The child died Tuesday when her head was crushed under the wheels of her father's pickup truck.

The child was born in Hereford and had lived in Spearman about 10 months.

Survivors include the parents;

five sisters, Tammy, Cynthia, Sandra, Mary and Joseph, all of the home; a brother, Mateo, of the home; and the grandparents, Mrs. Taola Fernandez of Hereford and Mr. and Mrs. Mateo Sanchez Sr. of Corpus Christi.

—Notice—

Those mothers who had their children's pictures taken that were unable to be present, are asked to contact Sandra Bowar at 659-3434 or 659-3038 after 5 and she will be more than happy to show them to you at your convenience during the evening at her home.

Elementary registers 354!



Shown above are Mrs. Moore and Mrs. Robinson (background) registering this year's second graders at the elementary school Friday. Elementary Principal, Allen Alford stated that 354 students were registered into elementary school Friday, with 29 more expected to be registered Saturday, bringing a projected total to 383.

Agricultural Experts To Be Here For W.I.F.E. Supper

The Spearman W.I.F.E. Chapter will host a "Pioneer Supper" on Sept. 1, 1977, at 7:00 p.m., at the Spearman County Barn. The tickets will be sold in advance at the Spearman Chamber Commerce, Box 161, Spearman, Texas 79081, or call 806-459-9330. The cost of the tickets will be \$1.25 per person.

Besides the meal, the program will feature Congressman Jack Hightower of the

13th District, Ray Pewett Assistant to the Commissioner of Agriculture of Texas, Charlie Ball Executive Vice President of Texas Feeders Association, Elbert Harp Executive Director of Texas Grain Sorghum Producers, Carl King President of Texas Com Growers, Bill Nelson Executive Vice President of Texas Wheat Producers and Dale Hendricks President of American Council of Agriculture. Each of these men will speak, followed by a question and answer session.

These men have helped work on the current farm legislation, and they are quite knowledgeable about the present farm situation. This is an opportunity for the High Plains area to meet with and discuss problems that are affecting us right now.

WHO IS CHARLIE BALL? Mr. Ball is Executive Vice President of Texas Feeders Association from Amarillo, Texas. Mr. Ball can explain the beef referendum that was recently failed. There was also information concerning this subject, now we have an opportunity to find out what it really was about. Come to Spearman, Texas, Sept. 1, and meet Mr. Ball, let us learn what really is going on in the beef industry.

WHO IS ELBERT HARP? Mr. Harp is Executive Director of the Texas Grain Sorghum out of Lubbock, Texas. The Texas Grain Sorghum board has five active members when they need at least 15 to be successful. Even with this serious drawback, Mr. Harp was able to work with our legislators on the current farm legislation and he was successful in having milo separated from corn, thereby, allowing milo a higher target price.

For instance the current target price for milo is \$2.88 per hundred wt, with the new target price which will be \$4.02 per hundred wt. That's a nice increase!! We owe our special thanks to Mr. Harp and people like him for their hard work. Come to Spearman, Texas, Sept. 1, and meet El-

bert Harp, and learn what's going on with things concerning you.

WHO IS CARL KING? Mr. King is President of the Texas Com Growers from Dilmitt, Texas. How many acres of corn were planted in the Texas Panhandle this year? Did you participate in the Com Referendum?

Mr. King can explain about the corn referendum and hopefully he can explain why the referendum failed. It is important that we support our Com Growers Association, because through them we will be able to market our corn. At present Mr. King is working with the Secretary of Agriculture on an agreement for the U.S.D.A. to pay the transportation of corn being shipped from the local elevator to the terminal. This is corn that's been placed in the loan. Come to Spearman, Texas, Sept. 1, to meet Mr. King and find out how

See WIFE, page 5
Column 5

1977

The Hansford Plainsman

VOLUME 8, NO. 44 THE HANSFORD PLAINSMAN, SPEARMAN, TEXAS 79081 SUNDAY, AUGUST 28, 1977

Club members to take Telethon donations

Arraignment Held

Rotarians who will man the pledge center for 10 hours during the 22 hours of the Jerry Lewis Labor Day Telethon Sept. 5 over SCA TV Channel 6 in Spearman have been announced by Spearman Rotary Club President John Hatchinson.

Each pair of club members will be on duty one hour taking calls over the special telephone number -- 659-3703 -- which has been assigned to the center during the benefit for the Muscular Dystrophy Association. The telethon will be seen live from Spearman and Las Vegas over the local cable network.

The Labor Day schedule for Rotarians is:

- 7 - 8 a.m. -- Roy Bulls and Junior Lusby.
- 8 - 9 a.m. -- Gary Sims and P.A. Lyon III.
- 9 - 10 a.m. -- Pete Fisher and Jack McWhitter.
- 10 - 11 a.m. -- J.L. Brock and John R. Collard Jr.
- 11 - 12 noon -- Elzey Vandenberg and Archie Burgess.
- 12 noon - 1 p.m. -- Don Wirsdorfer and John Hutchinson.
- 1 - 2 p.m. -- Mark Neff and Robert Elliott.
- 2 - 3 p.m. -- E.J. Copeland and Edwin Limbocker.
- 3 - 4 p.m. -- Jim Brown and Ed Freeman.
- 4 - 5 p.m. -- Jim McLain and Kerry Henton.

"We're looking forward to this event," Hutchinson said, "and we know the good people of Spearman will unite and help us in our fight against this people wasting disease."

Noting that \$5,578.82 was the amount raised last year, Hutchinson said.

Hospital News

Patients in Hansford are William Cyper, Richard Shebeck, Benjamin Vaughn, Elson Sparks, Tal Jackson and Shirley Stafford.

Dismissed were Joyce Brown, David Arrington, Ernestine Hale, Barbara Swimmer, Everett Sullins, Carole Hall, Wibur Weaver, and David McMullan was transferred.

Six arraigned

Arraignment proceedings for persons indicted by the Hansford County Grand Jury for 94th Judicial District Court were conducted Monday, Aug. 22, before District Judge Richard Countiss who accepted not guilty pleas from the defendants.

Those entering the pleas were:

- Erica Ottis Powell, 39, of Fort Worth who was indicted on a charge of murder.
- Joe Olivezer, 29, indicted for aggravated assault.
- Levon and Janita Turner of Elkhart, Kansas, who were indicted for felony theft by check.
- Chig Garrett Jr. of New York City who was indicted for unauthorized use of a motor vehicle.
- David Leslie, 17, of Perryton who was named in the indictment for felony possession of a controlled substance, namely

inson said that the goal this year is at least that amount and the club wants to increase that total.

Mrs. Burke's Mother Dies

Services for Mrs. May White, who died Friday Aug. 19, at Stamford Texas, were held Monday, Aug. 22 at the Four Square Church in Stamford.

The Rev. Katherine Byrd of Rochester officiated.

Burial was at Willow Cemetery in Haskell, Texas. Born May 26, 1893 in Mason County. She married W.O. Jones in 1918. He died in March 19, 1960. She was a member of the Four Square Church in Stamford.

Survivors include, five daughters, Minnie Walker and Flossie Garvin of Stamford. Katherine Clem of Kermit, Lorene Burke of Spearman and Mary Ketepek of Haskell; four sons, Rev. Thelon Jones of Albany, Frank and Alvin White, both of Odesa. 34 grandchildren, 31 great-grandchildren, and 1 great-great-grandchild.

Casket bearers were grandsons Jim and Bobby Jones, James Walker, Frankie White, Bill White, Fred Clem and Gary Burke.

Markets

Wheat \$2.00
Corn \$1.72
Milo \$2.70

LSJ. Powell and Garrett were in custody in Hansford Jail in Spearman. Olivezer, Mr. and Mrs. Turner and Leslie have been released under bond pending further court proceedings.

Lynx
Tramplie Guyton.
Story on Page 6

School Crossings Spruced Up

Members of the Spearman Police Department Friday, Aug. 26, went about their housekeeping duties in the city by straightening out all school zone signs and painting crosswalks as part of the ready-up for Monday's opening of school.

Chief Steve Wisniewski and Officer James Mennen were joined by Mike Slater, the city's new animal control officer, in the operation around the elementary school area.

Wisniewski reported that all intersection crosswalks along Barkley, Dessen and Townsend from fifth to seventh streets were given a new coat of paint and school zone signs were in place for the control of traffic.

He added that his department will be enforcing the 15 miles per hour speed limit posted for the school area, noting that his department will allow up to 20 miles per hour speed in school zone and all motorists traveling above that speed will be issued a citation.

Slater will serve as the crossing guard in the school zone in the morning and afternoon as well as being animal control officer.

Wisniewski stressed the importance of motorists observing the signs, especially those calling for stopping for children in the marked crosswalks. And he



Bonds Set For Perryton Resident

An offload worker listing a Perryton address, Jesus Aguilar, 24, is in Hansford County jail in Spearman in lieu of \$15,000 in bonds set after his arraignment on a charge of second degree burglary and felony theft.

Aguilar was arraigned before Justice of the Peace J. P. Vernon in Spearman and bond of \$5,000 was set on the burglary charge and \$10,000 on the felony theft charge. Aguilar was remanded to the custody of the sheriff pending further court proceedings after he was unable to post the bonds.

Sheriff R. L. McFarlin announced that Aguilar was arrested Aug. 15 as a result of the joint effort of the sheriff's department and the Guver

MORE PAINTING COMPLETED

From the Spearman Police Department offices to the streets around the elementary school for painting crosswalks and straightening school signs is all in the day's work for these three members of the department who were busy doing just that Friday, Aug. 26.

Weather

August 17	88	64	.05
August 18	86	65	
August 19	86	63	
August 20	87	63	.05
August 21	87	64	.05
August 22	89	64	.68
August 23	91	67	
August 24	94	65	

Also urged parents to caution their children to use the marked crosswalks and not cross a street at random.



TAKE HEED -- The speed limit through school zones is to be observed and those members of the Spearman Police Department hope it won't be necessary to issue tickets to anyone making over the posted speed limit.

Man or Statue?

Today we see Lincoln in heroic size. He appears almost more of a statue than a man—a great figure cast in bronze, with a furrowed brow and solemn countenance.

Yet Lincoln was a man. He walked the earth, and felt love and joy; but he knew tremendous frustration and almost insurmountable sorrow. He prayed, earnestly and effectively.

Throughout each crisis in his life, and there were many, he was sustained by faith. God seemed close to him, and he turned to Him often. He didn't pause to think about whether he'd go to church or not. He went.

Do you?



- Sunday
I Corinthians •
1:26-31
- Monday
Matthew •
5:1-12
- Tuesday
Psalms •
71:1-6
- Wednesday
I Corinthians •
12:31
13:13
- Thursday
Psalms •
95:1-7
- Friday
Isaiah •
58:7-10
- Saturday
Psalms •
112:4-9



Scriptures Selected By The American Bible Society

Copyright 1974
Keister Advertising Service, Inc.
Strasburg, Virginia

Equity Elevators
659-2420
104 Collard
Spearman, Texas

Speartex Grain Co.
659-3711
514 Collard
Spearman, Texas

Consumer Sales Co.
421 W. Kenneth Ave.
Spearman, Texas

Jr. Lusby "Cats"
659-3766
W. Gruver Hwy.
Spearman, Texas



Gruver Statesman

See you in church
this Sunday
The
Spearman Reporter

Your office supply
Headquarters
Hansford
Plainsman

SUNDA
B
Fun
Flo
FUNER
FLOW
H
Pla
8
C
Jr
KIRBY
Spearma
659-2797
P
Ca
ST
\$10.0
C
afu
ca
YOU
COI
MA
Sew
stic
as
659-
SERVIC
dry, Dr
dozer, g
LeeRoy
Gruver,
The
mee
ever
Hoz
Bull
nice
will
lime
the
furl
659-
POR
Sp
Eat in
dining
Morley
659-292
E.K.
BAKEF
MAN,
each n
EKS-BI
days 8
GOOD
ASK
CHILD
EKS-B
Com
ed: 5
Collec
286-53
316-22
C
C

WANTED

Boxwell Bros. Funeral Home and Flower Shop
 FUNERAL HOME - 659-3802
 FLOWER SHOP - 659-2212

Miscellaneous FOR SALE

FOR SALE: 1970 Chevy two door, four speed, good engine and tires. 523 W. Third, Chuck Steele. 659-3510. 39-rt

FOR SALE: 13 ft. camper trailer. Sink, stove and ice box. Phone 659-2167, 708 Townsend. 405-4tp

FOR SALE: Used 40 side boards and 12" Top tips for 22' Midwest Bed, \$300. See at Excel Chev.-Olds. 659-2541. 395-rt

FOR SALE: W and W used 1974 16 ft. stock trailer. Full covered metal top. Phone 659-2541. 395-rt

FOR SALE: Seed wheat, TAM 101 Triumph, Scout and Ogaag. Pointer Seed Co., Farnsworth, Tx. 435-2050. 395-5tc

FOR SALE: 1973 175cc Yamaha. J. Gambin, 659-2167. 405-4tc

FOR SALE: Used IHC 864 Corn Head, 6 row, 40 inch, will fit either old or new style 915 combine. 806-396-2221, King Equipment Co., Stratford, Tex. 415-4tc

FOR SALE: 3 rail motorcycle trailer with 2 tool boxes - \$200.00. Martin 12 gauge bolt action 36 goose gun - \$50.00. White pickup headache rack - \$25.00 - tool box - \$50.00 (both for LWB). 26' girls bicycle with 3 baskets - \$35.00. 118 N. James or call 659-2105. 41-2tc

FOR SALE: 1976 Olds. 88 Delta Royale, 11,000 miles. Bill Osborne, 723 Gibber Dr. 41-2tc

Real Estate For Sale

FOR SALE: 4 bedroom, 1 1/2 bath home, double garage, 10 ft. fenced lot, fireplace, dishwasher. For appointment call Emmett R. Sanders, Realtor, 659-2516, nights 659-2601. 375-rt

Three Acres, four miles North of Spearman - four bedrooms, three baths, call Bonnie Bateman Realty, Dumas, Texas 806-935-5038. 395-5only

TO SETTLE: Fay M. Miller Estate. 320 acres dryland. 8 miles South and 8 Miles East of Spearman. Land is presently leased. Bids must be submitted by Sept. 1 to: James W. Bowers, Executor Box 322 Miami, Texas 79059

Executors reserve the right to accept or reject all bids. More information, write or call 806-868-8811 in Miami, or Irvin Davis, 806-659-3188, Lessee. 395-5tc

FOR SALE: 2 bedroom house with furnished apartment and new carpet and ceiling, \$22,000. Phone 659-2063 or 1-316-376-4800. 36-rt

OFFERED BY: Emmett R. Sanders Realtor

Older 3 bedroom house with basement on 2 lots. 5% down payment on new 3 bedroom brick home, fenced yards, central air and heat, double garages, carpet, full kitchen cabinets, washers, disposals and ranges built-in. Choice of 1 1/2 or 2 bath models. 345-rt

EMMETT R. SANDERS REALTOR
 659-2516
 659-2601 (nights)
 345-rt

LOOK \$17,500
 3 bedroom, carpeted, carport, fenced back yard, 2 store houses on 100 ft. wide lot. Phone 659-3345. 40-rt

FOR SALE: 3 bedroom, 2 bath home, large paneled living room, carpets, nice location. Show by appointment, Emmett R. Sanders, Realtor, 659-2516, nights 659-2601. 41-rt

FOR SALE: 2 bedroom house, 314 S. Townsend. 659-2854. 405-rt

HOUSE FOR SALE: Call 659-3958 or after 6 p.m. - 659-2240. 415-4tc

WANTED

URGENT! Need immediate homes for three pups. Call 659-2630. 41-2tc

Will do Baby Sitting in my home for working mothers, Monday thru Friday from 8 a.m. to 5 p.m. Call 659-2382. rfn-nc

WANTED: A rollaway bed in good condition. 659-2404. 405-4tc

WANTED: Babysitter in my home. 2 children, 6 days a week. Call 8 p.m., 659-3832. 415-2tc

AVAILABLE IMMEDIATELY: Skilled office manager/secretary. Competent in shorthand, payroll and all office procedures including accounting. Excellent references. 31 Years of age, married, no children. Call Mary Davey 659-2520. 415-1tp

ADDRESS-MAIL: Commission circulars at home. Be flooded with offers. Offer-details rush stamped addressed envelope and 25 cents service fee. Bob Jones, Box 518, Dept. M., Shallwater, Texas 79363. 40-4tc

1 bedroom, fenced backyard. 521 S. Archer. ***

3 bedroom 1 bath, storm cellar, on 3 lots, 220 East 3 Ave. ***

3 bedroom, 1 bath, utility room, carpet, fenced yard, patio, storage house, electric stove, 207 Lonia Dr. ***

FOR SALE: 1976 Wayside Mobile Home. Small equity plus payments. Furnished or unfurnished. 733-5055, Gruber. 31-rt

FOR SALE: Mobilhome, 3 bedroom, 2 bath, 14X74. Call 659-2649 or 659-2596. 415-2tc

Business Opportunities

Two ladies with cars, at Spearman and surrounding towns, 3 hours, 5 days, \$75 weekly. Write or call 355-3471 or 352-6830, Stanley Home Products, Inc., Box 10007, Amarillo, 79106. 405p3tc

FOR RENT

FOR RENT: Trailer lots, 2 60'X150', \$40 a month. One 50'X150', with garage, \$50 a month. Call 659-2105. 37-rt

FOR LEASE

FOR LEASE: irrigated section land, 1 1/2 miles southwest of Spearman. Call 813-896-7413. 415-rt

Help Wanted

TRUCK DRIVERS NEEDED! haul silage, must have license Tractors drivers needed also. Call 659-3642. 38-rt

WANTED: Equipment Operators and men to train for operators on pumping and bulk equipment are now being hired by RJ-Hughes Inc. for placement in Perryton, Texas. 40-rt

WANTED: Mechanics, Preventative maintenance on bulk equipment and pumping equipment. For further information call 65-4054 or apply at 21 N. Industrial Road. Long term employment, company benefits and advancement opportunities. 40-rt

HELP WANTED: Dependable, fulltime employee for permanent job at Holt Elevator. Call 659-390. 395-rt

LOST

LOST: 2 miniature Schnauzer dogs strayed from the Roger Odgaard home, 1 mile north of Hansford Golf Course. Both are male, 1 is 4 years old and answers to Snootz, 1 4 months old named Fritzee. Their ears have not been clipped and they are not wearing collars. They are family pets and a reward is offered for their return. 415-1tc

Card of Thanks

We would like to thank all the wonderful people in Spearman, for the calls, prayers, cards and flowers, that were sent after the death of our beloved mother and grandmother. May God bless each one of you. Lorene, Kenneth, Gary, Kendal and Steve Burke. Debbie, Cliff and Chris Hornsby

The Hansford Plainsman
 VOLUME 4, NO. 44
 SPEARMAN, TEXAS 79061
 213 Main Box 458 659-3434
 Published Weekly at 213 Main Street
 Spearman, Texas 79061
 Owner-Publisher: William M. Miller
 Second Class Postage paid at Spearman
 Texas, 79061
 Any erroneous reflection upon the character of any person or firm appearing in these columns will be gladly and promptly corrected upon being brought to the attention of the management.
 SUBSCRIPTION RATES: Standard, adjoining counties, combination with the Spearman Reporter, \$10.40.
 Other posts, \$14.40.

MEMBER TEXAS PRESS ASSOCIATION

Hansford County Planned Parenthood
 25 S. Haney
 659-2483
 Spearman Mon. - Fri.
 8 a.m. to 12 noon
 305-rt

SERVICES

HANSFORD LODGE
 No. 1040
 A.F. & A.M.
 Stated Communications
 2nd & 4th Mondays
 8:00 P.M.
 Ceril Batton, W.M.
 Jerry E. Gee, Sec'y.

KIRBY SALES & SERVICE of Spearman, 912 S. Bernice. 659-2797. 30-rt

Peppermint Poodle
 Pet Grooming
 Call Caroline Murphy
 659-3905
 27 Archer - rear
 29-rt

STEAM RINSEVAC
 \$8.00 per day
 Mon. thru Thurs.
 \$10.00 per day - weekends
 Call Gordon's Drug
 659-2141 or
 after 7 p.m. & Sundays
 call Freddie Largent:
 659-3437
 35-rt

YOUR LOCAL USED COW DEALER: SPEARMAN BI-PRODUCTS.
 Seven days a week dead stock removal. Please call as soon as possible. 659-3544. 8-rt

SERVICE: Pits cleaned, wet or dry. Dringine or loader. Also, dozer, grader, carry-all service. LeRoy Mitchell, 806-733-2384. Gruber, Texas, 79040. 9-rt

There will be an AA meeting every Friday evening at 8:30 at the Home Demonstration Building, 305 North Bernice. The Alton group will meet at the same time, same building, in the back room. For further information call 659-3181.

PORTABLE DISC ROLLING DAVID MENTRE
 659-3782
 319 South Eastcott.
 Spearman, Texas 79061
 145-rt

Let me make your dresses, sewing or alterations. Nell Morley, 222 N. Hazelwood. 659-2929. 31-rt

E.K. SNIDER, will be at BAKER HOTEL of SPEARMAN, 2nd Monday of July, and each month, to SERVICE his EKS-BMA Insurance - a few days & nights each month, if GOOD HEALTH continues, ASK ABOUT his "GRAND-CHILD LIFE SPECIAL" of EKS-BMA! Guaranty! 335-rt

Com & Mile Harvesting Wanted: 5 combines, 7 trucks. Call Collier W. G. Flickinger - 316-286-5593 or R. L. Flickinger 316-286-5217, Abbeville, KS. 41-10p

Call 3434 for classified ads.

NOW HIRING

Field Employees

APPLY AT:

Western Ag Sales Co.

OFFICE LOCATED ON THE GRUBER HWY.

SPEARMAN, TEXAS 659-2596

AEM REAL ESTATE INC.

OFFICE 405-338-6573
 1007 EAST 4TH
 Box 1011
 Guymon, Ok. 73942
 SALES...ANITA SALISBURY
 After Hours - 405-338-7002

EXECUTIVE RESIDENCE over 4400 sq. ft. of gracious living in this 4 bedr., 3 1/2 bath, 3 living areas, library, formal dining, music center, wet bar w/ice maker, inside garden area, 2 fireplaces, Intercom System, Skylights, Zoned heating & air, Dbl. Insulation, Attic Exhaust Fans, Thermopane windows, Sand Blasted Woodwork & beams, bsmt. re-enforced for storm shelter, underground sprinkler system, 2 car garage, Pinelog Stone from Ga. over exterior... 6227 Lakeview Drive, Guymon, Oklahoma. 415-8tc

ED WHEELER REAL ESTATE
 Homes - Farms
 Commercial

Large lot with nice two bedroom home in front, nice one bedroom house in the back. Double garage with efficiency in the rear. One year rental on one bedroom house paid at time of sale. ***

Four unit apartment complex. Two, two bedrooms and two, one bedroom. Good rental property. ***

One three bedroom, one two bedroom older homes. ***

28 Hazelwood, 3 bedroom, single bath, frame, nice livable house, priced to sell. ***

720 Cotter, extra nice 3 bedroom, large den, fireplace, carpeted throughout, nice yard, patio, storage building ***

1009 S. Dresen, 2 story, 4 bedroom, 2 bath, bath, fenced yard, carpeted. ***

160 acres dry land, Ochoco County. ***

14 Glover Place, 3 bedroom, 2 bath, 1 year old, large basement, 2750 sq. ft. living space. ***

Ed Wheeler 659-2613, Office 659-2951, Home 659-3664
 Jerry Gee

The 7 1/2 % Investment CD.

What it is, how it works, and what it can do for you.

Today	\$10,000.00
1 year	10,778.76
2 years	11,618.17
3 years	12,522.95
4 years	13,498.19
5 years	14,549.37
6 years	15,682.41
7 years	16,903.69
8 years	18,220.08
9 years	19,638.98
10 years	21,168.38

It's simple. You give us at least \$10,000 for at least ten years. Then you get a Certificate of Deposit that states that your investment will earn 7 1/2% interest each year. With interest compounded daily. Then you sit back. And get rich. Or, at least richer. Because every year you hold a **Investment CD** it gains momentum for you. (Not to mention money.)

See for yourself. If your **Investment CD** is for the minimum amount (\$10,000 for 10 years), and if you let your interest earn for you, your CD will more than double its size.

From \$10,000 to **\$21,168.38**
 And that's a lot of money

For additional information call us at 733-5061. And let the 7 1/2% Investment CD start working. For you.

GRUBER STATE BANK
 THE MOST BANK FOR YOUR MONEY
 GRUBER, TEXAS 79040
 Phone (806)733-5061

Golden Wedding Anniversary Observed

Mr. and Mrs. John Franklin Lackey of Sunray, former residents of Spearman, celebrated their 50th anniversary August 21 in the Fellowship Hall of the First Christian Church in Spearman.

Hostesses for the reception were the couple's daughter, Mrs. S. B. Sheets of Spearman, their granddaughters, Misses Sharon and Sue Ellen Sheets also of Spearman and Mrs. Ben (Karen) Dunham of Amarillo, and nieces of the couple, Mmes. Bill Jackson, A. L. Wilson, R. E. Sanders, Harlan Terry, and Miss Mary Fern Terry.

Misses Sue and Sharon Sheets registered the guests at a table covered with white linen with a centerpiece of small red roses and white carnations in a gold vase.

The serving table was laid with a white satin tablecloth decorated with yellow ribbons and centered with an arrangement of yellow roses and white carnations with baby's breath in

a cut glass vase. A 4-tier cake with four small swirled cakes, yellow pineapple punch and yellow and white mints and candies were served to some 140 friends and relatives attending.

The evening was topped off with an outdoor salad supper on the patio with 36 family members, guests, at the home of the S. B. Sheets. Attending from Spearman were Messrs and Mmes.: R. E. Sanders, Dan Ralston and Trisha, Major Lackey, Bill Jackson and granddaughter Jana Nickles, Miss Mary Fern Terry and Mr. Charles Bill. From out-of-town were Messrs and Mmes.: Jack Ratliff, Silsbee; Dassel Sheets, Texline; Harlan Terry, Paris; Bill Mathis and Bennie Cannon of Wichita, Kansas; Mrs. Viola Harris, Bartlettville, Okla.; Mrs. A. L. Wilson, Lubbock; Mrs. Autie Hobbs, Silsbee; Mr. Wesley Sheets, Texline; Mr. Jimmy Jackson, Pampa; and Mr. and Mrs. Lackey of Sunray.

Peggy's Pointers

First-year school children need parental encouragement. Starting school may be emotional for children and parents when six million 5 and 6-year-olds enter school for the first time.

Treat going to school as routine and expected of children, but offer support and encouragement. Here are hints that may help alleviate some of the stress:

Do not make going to school the topic of daily conversation. Do not let other children frighten or tease with tales of how awful school is. Encourage the child to trust your perceptions of what school is like.

Look over classrooms, school buildings and facilities. Never give the impression that there is a choice about attending school. Make it clear that all children go to school.

Show that you appreciate your child's cooperation in helping with preparations to begin school. Make transportation plans clear. If the child is to walk to school, go along once or twice to establish the route, or arrange for your child to walk with other children in the neighborhood.

If the child is to ride a bus, clearly identify which bus before school starts. Do not get into the habit of seating your child in the classroom. This can lead to tears and clinging, which can start the children off on the wrong foot with the teacher and other children.

If your child does cry, rest assured that in most cases the tears will stop quickly.

Do not overly excite your child about going to school. It is not natural for children to be happy giving up the secure atmosphere of home for the uncertainties of school.

For working mothers, if possible, make arrangements to be at home for the first day or two when your child gets home from school.

Let your child know that during the school day you will

be going about your usual work. Maintain a normal home life during the first days of school. Be mindful that some of the child's anxieties will be associated with the opening of school, and this attitude is likely to filter down to the child.

Even with the best made plans, there is still the possibility that when the day arrives, the child will cry or be "sick". Try not to overcome with sympathy.

Standing firm from the beginning will help to alleviate problems which could arise later. Be patient and reassuring to help your child feel secure about the first days of school. **REDUCE RISK OF SAMONELLA**

You can reduce risks of having your small, adventure-some child coming home with headache, diarrhea, abdominal discomforts or vomiting, by heeding these warnings.

Samonella bacteria occur naturally on the curious creatures children like to romp with, such as turtles, dogs, cats, fish, birds and small rodents. These bacteria can be transferred from unclean hands to food. When eaten, the bacteria may multiply to toxic levels that can cause serious illness to small children within 24 hours.

To prevent food poisoning from samonella, make sure hands are cleaned and use sanitary utensils. Cook foods thoroughly and serve them hot. Promptly cool or freeze foods not used immediately after preparation to retard multiplication of many bacteria. Fully reheat stored food to kill bacteria.

By being careful, you can help your child enjoy each day safely. **JUDGE BY SMOEL**

Judge cantaloupe by smell, netting and stem. Cantaloupe should smell ripe and fresh, but many stores are too "air conditioned" to permit detecting the smell.

Also, the netting should be raised and heavy. Check the stem area. It should be smooth and sunken, which would indicate that the cantaloupe left the vine early.

If a wilt remains, it means the cantaloupe was pulled before it ripened. ********* Lassen Volcano in northern California is the only active volcano in the U.S.

You are cordially invited to an informal coffee honoring Carl Whittenburg, the wife of Burk Whittenburg, candidate for state senator Friday, September 2 10:30 a.m. in the home of Mrs. Dick Countiss 714 Giber Drive

In Memoriam

In Loving Memory of Kate Gray

My darling mother who passed away August 26, 1971. Time goes on with many changes. Joy, sorrow, smiles and tears, your memory still is cherished, with the passing of six long years.

A heart of gold stopped beating; Her tired eyes rest; God broke our hearts to prove to us; He only takes the best.

Mother left a beautiful memory; A sorrow too great to be told; But to us who loved and lost her; Her memory will never grow old.

Missed so much by her two daughters, Frances Sim and Mary Schroder - Granddaughter, Frances Markle and family - Two grandsons and Families - Leon Schroder & Billy Bob Schroder

Dahlia Flower Club Met

Dahlia Flower Club met Monday, August 22 at the home of Mrs. Frankie Walker with the meeting opened by the Pledge of Allegiance.

Members voted to have an Art Show on November 5 & 6. The program was given by Mrs. Cleo Denman on "pruning shade trees".

Roll Call was answered by a pet peve.

Mrs. Cleo Denman had the First Place Specimen with a rose and first arrangement was a tie

between Mrs. Nelle Evans with zinnias and Mrs. Mabel Edwards with philodendrons and lilies.

Delicious refreshments were enjoyed by members, Messdames: Annie Allen, Louise Archer, Martha Barton, Myrna Biggers, Dora Blodgett, Cleo Denman, Mabel Edwards, Nelle Evans, Mae Floyd, Sada Hoskins, Hazel Loftin, Alma Remy, Hollie Riley, Cora Smith, Frankie Walker, Ora Sanders and one visitor Mrs. Wilcox, Mrs. Hazel Loftin's sister.

The next meeting will be September 19 at the home of Mrs. Sada Hoskins.



Engagement Announced

Mr. and Mrs. Bill J. Jones of San Angelo announce the engagement of their daughter, Miss Patti Tolle, to Mr. Larry Fryer, son of Mr. and Mrs. Granville Boyd of Spearman.

Miss Tolle graduated from Central High School and Angelo State University with a Bachelor of Science degree in Elementary Education. She is now teaching Special Education in Stratford.

Mr. Fryer graduated from Spearman High School and Texas Tech University with a Bachelor of Business Administration degree in Marketing. He is now a salesman for Western Ag Sales in Stratford.

The wedding will take place Friday, November 25, 1977, at the First Baptist Church in Spearman.

Calendar of Events table with columns for days of the week and dates from August 29 to September 3.

Calendar of Events

- MONDAY, AUGUST 29, 1977 Duplicate Bridge Club - Home of Mr. and Mrs. Albert Baker Rotary Club - Martin's Steak Garden TUESDAY, AUGUST 30, 1977 Lion's Club - Martin's Steak Garden Tuesday Bridge Club - Home of Mrs. Bruce Book Review Club - Home of Mrs. Bruce Sheets, Mrs. Tom Etter - reviewer Golden Spread Circle Meeting - Home Demonstration Club Room WEDNESDAY, AUGUST 31, 1977 Baptist Women Study Group - First Baptist Church United Methodist Women - United Methodist Church Maranatha Bible Study THURSDAY, September 1, 1977 Happy Homes Home Demonstration Club - Home of Mrs. Nan Nicholson Thursday Dessert Bridge Club - Home of Mrs. Britt Jarvis Gladioli Flower Club - Home of Mrs. Lloyd Buzzard FRIDAY, SEPTEMBER 2, 1977 Arts and Crafts Guild

Coffee To Honor Mrs. Whittenburg

There will be an informal coffee Friday morning, September 2, at 10:30 in the home of Mrs. Dick Countiss, 714 Giber Drive, honoring Carol Whittenburg, wife of Burk Whittenburg.

who is a candidate for state senator of the 31st Senatorial District.

Everyone is invited to come by and meet and visit with Mrs. Whittenburg.

CLOSE OUT - All Appliances LOWEST POSSIBLE PRICES

KitchenAid DISHWASHERS

SAVE ENERGY, SAVE TIME, SAVE MONEY.

Versatile Convertible-Portable Dishwashers. Real time savers you can use it tonight. Build it in later.

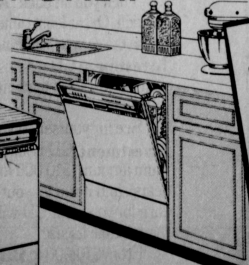

Beautiful Built-in Dishwashers. New Load-As-You-Like KitchenAid dishwashers use less hot water and electricity than previous models. Energy Saver option saves even more.

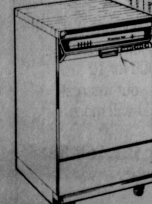

No wonder people who own dishwashers say KitchenAid is the best. MORE KITCHENAID TIME-SAVERS



SPEED QUEEN WASHERS DRYERS

Well known for Reliability and Rugged Construction...

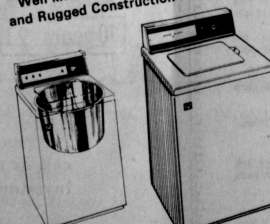

A miraculous, new microwave oven TAPPAN TAP-N-TOUCH

...the most versatile microwave oven

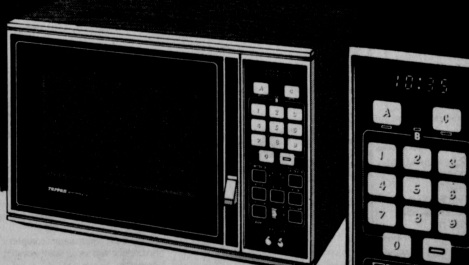

features fabulous new AUTOMATIC TOUCH CONTROLS



BROWN SUPPLY CO.

Insist on the best. KitchenAid 102 West Kenneth Spearman, Texas

You are cordially invited to a going away tea honoring **Judy Park** Monday, August 29, 1977 4 to 5 p.m. First Baptist Church

Services held for Gruverite's Father

Memorial services were held at 10:00 A.M. Tuesday, August 16th, at the Morgan Hargrove Funeral Chapel in Baird, Texas, for C. R. (Mike) Cook of Baird. Mr. Cook, the father of Mrs. Charlie (George) Stone of Gruver, died early Saturday morning at an Abilene Hospital where he had been ill for the past few weeks.

Officiating for the rites was the Reverend Wayne Shuffield, pastor of the First Baptist Church in Baird. Interment was in the Ross Cemetery Annex in Baird.

Mr. Cook, who was born August 6, 1897 in Nevada, Texas, was a retired rancher and insurance agent. He operated an insurance agency in Cross Plains for a number of years, selling his business in 1956.

He married the former Maggie Scott April 28, 1919 in Abilene. He lived most of his life in Callahan County and he and his wife moved to Baird about ten years ago.

A World War I veteran, he was a member of the Suez and Mosiah Shrine Temple and a 32nd Degree Mason.

Survivors include his wife, Maggie; one daughter, George Cecil Stone of Gruver; five sisters, Mrs. George Baker of Hobbs, New Mexico, Mrs. Malcolm Hayes of Abilene, Lillian Cook, Dallas, Mrs. W. A. Rayle, also of Dallas; four brothers, O.

L. of Abilene, O. G. Sr., also of Abilene, M. H. Jr., of Claude and J. J. of Dallas; two granddaughters, Mrs. Tommy (Madeline Stone) Bunn of Ames, Iowa and Mrs. Daryl (Adelia Stone) Wright of Dallas, both former Gruverites; two great grandsons, Charles Wright of Dallas and Bryan Bunn of Ames and one great granddaughter, Acella Kaye Wright of Dallas.

Bridge Clubs

Short Bridge Club met Tuesday, August 23 in the home of Mrs. Bob Skinner.

Mrs. Virginia Head won high; Mrs. Helen Eiter and Mrs. Karen Countiss tied for second high; and Mrs. Elizabeth Holton, traveling prize.

Members present were Mesdames: Richard Holton, Roy L. McClellan, Henry Cornelius, Garland Head, Tom Eiter, Bob Skinner and guests Mrs. R. E. Lee and Mrs. Dick Countiss.

The next meeting will be September 6 in the home of Mrs. Roy L. McClellan.



LOOK WHO'S HERE

It's a Boy for the Benny McCullough's! Benny Jake - born August 11th at Ochiltree General Hospital, Perryton, Texas; 22" long and weighing 11 lbs. 5 1/2 oz. Benny, Melinda and big sister Dawn Ann are joined by Maternal grandmother, Ruby McCullough, Spearman. Paternal grandfather, Mac McCullough,

Decatur, Texas, Maternal grandparents, Mr. and Mrs. Bob Nobles, Gruver and Maternal Great-grandmother, Mrs. A. B. Coble of Felt, Oklahoma, in greeting this newcomer to the big, wide wonderful world of Gruver, Texas, U.S.A.

Announcement

The Blue Monday Bridge Club will have its first meeting the 12th of September at 2:00 P.M. at the home of Mrs. Lester McLain.

WIFE Cont, fr. front pg.

his job can effect you as a farmer,

WHO IS BILL NELSON? Mr. Nelson is Executive Vice President of Texas Wheat Producers, from Amarillo, The Texas Wheat Producers are very instrumental in getting our markets set up overseas. They have helped foreign countries learn how to use our wheat. A lot of these countries did not know what to do with it after they received it, and the Texas Wheat Producers have been instrumental in teaching them. The Texas Wheat Producers have been working on our current farm legislation. Come to Spearman Sept. 1, and meet Mr. Nelson, learn what we as farmers can do to support our Wheat Producers.

WHO IS RAY PREWETT? Mr. Prewett is Assistant to the Texas Commissioner of Agriculture of Texas, he is from Austin. Energy is a topic that will concern everyone, not only farmers, but city people as well. Mr. Prewett will tell us what's being done in the field of energy. This is something that concerns all of us directly. Come to Spearman, Sept. 1, and meet Mr. Prewett, let's see what Texas is doing about Energy.

The Western Look Is Coming Back

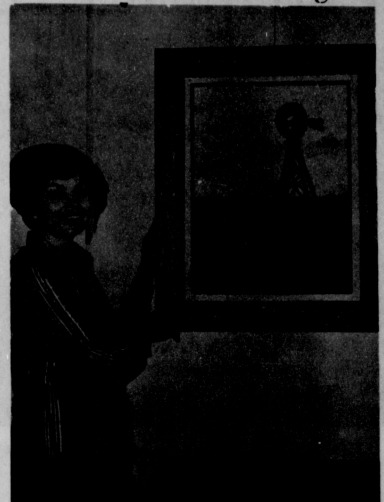

BETTY HOGUE

September's Artist of the Month, Betty Hogue, hung her paintings in the Hansford County Library, Thursday. Browsing around viewing some of Mrs. Hogue's work may take one back to the days of Will Rogers and Charles Lindbergh when oil painting was just starting to give way to photography. The western scenes painted in those days were sought after and cherished by many. Mrs. Hogue said that she leaned toward the western scenes and old windmills in particular. "I think the 'western look' is coming back to painting," remarked Mrs. Hogue. If the western look is coming back into painting, she is certainly one to help that happen. Her western scenes are pleasing to the eye

and the old windmill scenes are superb. Betty Hogue is married to Jack Hogue. They reside on a farm outside of Spearman. She has been painting off and on for several years. Mrs. Andrews started Betty's instruction when she was 8 years of age. She said that her interest in painting was

lost for a few years and then she revived that interest, studying under Dord Fitz of Amarillo, Mrs. Margaret Womble of Spearman and Mrs. Bill Hutton, all of which are acclaimed highly for their art instruction. Mrs. Hogue's ability being another tribute to their instruction.

TG & Y FABRIC SHOPS



A SPECIAL SELECTION OF FIRST QUALITY FABRICS...



100% POLYESTER

double knit

58/60" Machine wash, warm, tumble dry, remove promptly. Great for the new Back-To-School looks.

REG. \$1.57

\$1.37 YD.

NORTHSTAR

FLANNEL SHIRTING PLAIDS

44/45" 100% Cotton Machine wash, warm, tumble dry, remove promptly. Traditional shirting plaids.

1.49 YD.

PARISPUN BRUSHED STRIPES

44/45" 50% Dacron® Polyester, 50% Cotton. Machine wash, warm, tumble dry.

1.69 YD.

KITTEN SOFT FLANNEL PLAINS

44/45" 65% Cotton, 35% Polyester. Machine wash, warm, tumble dry. Does not meet Fire Standards. Not to be used for children's sleepwear.

1.29 YD.

save 14% POLY-KING CHAMBRAY SHIRTING

44/45" 50% Polyester, 50% Cotton. Machine wash, warm, tumble dry. Preshrunk.

REG. 1.50 **1.37** YD.

July Bond Sales Noted

July sales of Series E and H United States Savings Bonds in Hansford County were reported today by County Bond Chairman C. A. Gibner, in the amount of \$12,204. Sales for the seven-month period totaled \$53,790.00 for 60% of the 1977 sales goal of \$90,000.00.

Texas sales during the month amounted to \$22,544,475, while sales for the first seven months of 1977 totaled \$163,463,640 with 59% of the yearly sales goal of 276.9 million achieved.

United Presbyterian Church News

The Wylie Adult Bible Class will meet on Sunday, August 28 at 9:45 a.m. "Peace on Earth" will be the subject of Pastor Edward D. Freeman's sermon at the ser-

vice for the public worship of God at 11:00 a.m. on Sunday, August 28. A warm, Christian welcome awaits anyone who attends any service or activity of the First Presbyterian Church.

***** English mailboxes are called pillar posts.

ATTEND OPEN AIR



DAVID NUCKELS
Pastor

ALVIN HICKS
Evangelist

"Preaching The Glorious Gospel"

PLACE First Assembly
ADDRESS 401 N. Bernice
TIME 7:30 P.M.
DATE Aug. 30 - Sept. 4

WELCOME

REVIVAL

THEY'VE ADVERTISED BEHIND YOUR BACK! Our company's policy is to place its advertising announcements in the most prominent position available in the newspaper. If you are not satisfied with the results, we will refund your money. If you are not satisfied with the results, we will refund your money. If you are not satisfied with the results, we will refund your money.

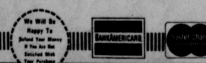

521 HWY. 207 SOUTH 659-3742
PRICES GOOD MON., AUG. 29
THRU SAT., AUG. 31



The prize-winning Spearman Lions Club float was a feature of the Perrytron parade this year. The float contained 4 queens, from Buffalo, Lipscomb, Texoma, and Childress.

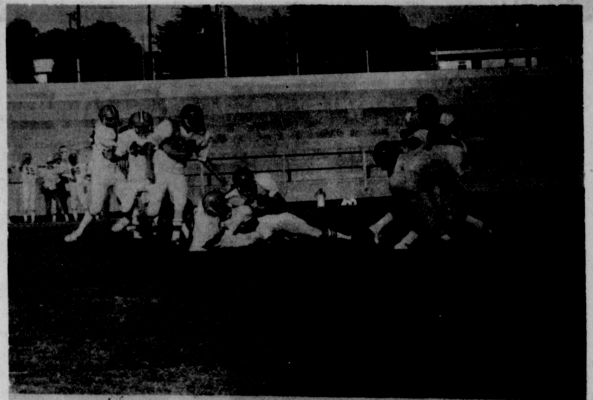

The Lynx's JV fared well against Guymon's JV in Thursday's scrimmage. Pictured above are Mark Franklin and an unidentified Spearman defensive player catching the runner behind the line of scrimmage for a loss.

panhandle planned parenthood

FUND RAISING
For the first time in a nine year history the Texas Panhandle which benefits so directly from PPPA's services is being asked to lend financial support. The goal set for the 1977 membership drive was \$20,000. The Board and Fund Raising committee agreed to accept the challenge of our first major membership drive and has appealed to the business community in Amarillo and Borger. Moore County United Way has made an annual donation for the last three years. We have received approximately \$8,000 so far and have several other donations still anticipated. We want to increase private funding so that:

1. Services will continue if government funds are decreased.
 2. The quality of services and facilities can be maintained above the minimum government standards.
 3. Services can be extended to a continuously growing number of people—though federal and state funds remain the same.
- FALL WORKSHOP**
Several months ago a questionnaire was mailed to youth advisors of local agencies serving adolescents in order to determine if a seminar on teenage sexuality would be beneficial to our community. The greatest response came from school teachers and counselors, but responses were received from churches, an adop-

tion agency, a center for mentally handicapped, a home for pre-delinquent teenagers, etc. At the present time we are planning to hold such a workshop in the fall with the topics which were of greatest concern—problem counseling, sexual roles of our changing society and teenage sexuality and responsibility. The workshop is designed to give professionals, paraprofessionals, and parents basic information in order to work more effectively with the problems facing the teenager of today, provide a list of referral resources, and to enlist support for PPPA's goals and objectives. If you are interested in attending the workshop, please call or write the Amarillo office to make sure your name will be on the mailing list.

VOLUNTEERS
We need volunteers to extend the efforts of our staff. You can work as little or as much as you like. Please help someone less fortunate.

1976 STATISTICS
The average patient visiting Panhandle Planned Parenthood in 1976:
Was age 20-24, white, married - Had 1-2 children.....
Had not finished high school - Chose the pill for contraception - Was referred by a friend or family member.
"Children are like plants. They do not grow well if they are in a cluster because their growth is hampered, but if they are spaced, they will grow nicely."
.....An Indian Villager in Rajpur quoted in PEOPLE, Vol. 3, No. 3.

TEEN PREGNANCY REACHES EPIDEMIC PROPORTION
The Alan Guttmacher Institute (Research and Development Division of Planned Parenthood Federation of America) has just issued a report in which the problems of teenage pregnancy has been termed "epidemic". Some startling facts have been uncovered:
Out of 21 million U.S. teenagers (age 15-19), 11 million are sexually active.
One million teenagers between 15 and 19 get pregnant annually, and 30,000 girls under age 15 become pregnant annually.
One-fifth of all U.S. births are to women still in their teen years, and 12,500 births each year result from pregnancies to girls under age 15.
One-third of all births to teenagers are out-of-wedlock and one-third of all teenage marital births are conceived before marriage.
U.S. teenage childbearing rates are the main reasons for non-use of contraception.

Only six states and the District of Columbia mandate the teaching of some form of family life or sex education and over half of all sex education programs exclude birth control information. In contrast, eight out of ten Americans old enough to have children of junior high or senior high age favor sex education in the schools and provision of birth control methods to unmarried teenagers.

SAFER PREGNANCIES
A Worldwatch Institute report says that pregnancy risks could be minimized under the following conditions:
Births spaced at least two years apart
Families limited to no more than four children
No children born until the mother is 18 or 20 years old
No children born to women over age 35
"THE THIRD VENEREAL DISEASE"
Herpes Simplex Type 2 is increasing to the point where it may yet outstrip gonorrhea in numbers of sufferers. At this time, there is no method of curing herpes infections. The disease is caused by a virus which is spread during sexual intercourse and causes sores or blisters on the genitalia which are similar to fever blisters. These blisters develop 3 to 20 days after sex with an infected person. Later the painful blisters break, forming superficial sores. This initial reaction usually lasts from 2 to 4 weeks at which time the virus become dormant. Later recurrences are similar to the first reaction except they are generally milder and last only 1 to 2 weeks.
There is some evidence that Herpes Simplex Type 2 may be related to cervical cancer in women and prostate cancer in men. Therefore, persons who have had herpes infections should have their physician check them for cancer at least once a year. Also, Herpes in pregnant women may be transmitted to the baby during delivery causing a serious infection. Sometimes a Cesarean section is necessary to prevent this from occurring. Nevertheless, a woman's obstetrician should be informed about any herpes infection which she has had.



Mrs. Newell Allen (school nurse) and Mary Martin (assistant) were registering this year's kindergarten students at the Elementary School Friday.



When you find that perfect house, remember our name.

Looking for a new house? Lots of people are—especially at this time of year.
The minute you find your heart's desire, think of us. Because "time waits for no man" and "time is money" has undoubtedly mentioned our name by this time. We stock a variety of financing home loans to fit each individual's need.
We're always ready to help you build or buy your own home. So, the next time you're looking for a new house, call us.

Interstate Savings & Loan Association
Member Federal Savings and Loan Insurance Corporation
Member Equal Housing Lender
322 Main 659-2344 Spearman, Texas

Joe C. Hutchison CUSTOM CABINETS
CALL 659-2247 OR 659-3534 FOR FREE ESTIMATES
HIGHEST QUALITY CABINETS IN A VARIETY OF WOODS

MEMORIAL GIFT CARD PANHANDLE PLANNED PARENTHOOD ASSN.
604 West 8th, Amarillo, Texas 79101
In memory of _____
I enclose _____
Send notice to _____
Relationship to deceased _____
My name _____
Address _____
MEMORIAL GIFTS
Many people find great satisfaction in giving a gift to an on-going, vital cause at the time of the death of a friend. Perhaps you would too. Memorial gifts to Planned Parenthood are received gratefully and are given careful attention. With each contribution, notice is sent promptly informing them of your gift. You too will be thanked for your gift to Planned Parenthood.
For further use, you may cut this form to use when you wish to make a memorial gift.
A POEM FOR PLANNED PARENTHOOD
To fertile lands and sun-drenched

Hansford Lodge News
Hansford Lodge #1040 A.F. & A.M. met Monday, August 22 in the Hansford Lodge Hall for a regular meeting.
Refreshments were served by Jack Whitson to the ten people present and one guest from Gruver.
The next meeting will be September 12.

Routine Session
Members of the Spearman Volunteer Fire Department conducted a routine session Thursday, Aug. 25, during which routine maintenance on equipment and vehicles was done.

4 Civil Cases Filed
As of noon Friday, Aug. 26, four civil matters had been filed in 84th Judicial District Court in Spearman since noon Friday, Aug. 19, District Court Clerk Marie Gould has reported.

Pogrom means an organized massacre of a group or class.
When turned loose to feed at will, a horse will eat himself to death, while the mule will eat only his fill.
A cat's whiskers are delicate sense organs which help him find his way about.
An average bale of cotton weighs 480 pounds.

Watch this paper for Anniversary Sale coming-up

TSTA District Workshop
District and local leaders of the Texas State Teachers' Association in a 26-county area have been invited to attend the TSTA District XVI fall workshop Tuesday evening, Sept. 6, at Amarillo High School.
The workshop will run from 5 p.m. registration until adjournment at 9:15 p.m., and will include a dinner meeting.
Teachers are expected from the 33 TSTA local associations in District XVI, which includes the counties of Armstrong, Briscoe, Carson, Castro, Childress, Collingsworth, Dallam, Dear Smith, Donley, Gray, Hansford, Hartley, Hemphill, Hutchinson, Lipscomb, Moore, Ochiltree, Oldham, Potter, Randall, Roberts, Sherman, Swisher, and Wheeler.
Local leaders will receive information, ideas, and materials, and will provide input for the 1977-78 programs of TSTA.
Jack Sharp, a teacher at Tulia High School and president of TSTA District XVI, will be in charge.
He will be assisted by other district leaders.
State President Elect Virginia Stacey of San Antonio (LaLund) will be a featured speaker.
TSTA staff members who will provide information are: Earl Cantrell and Tom Llewellyn of the Austin office, and Bill Potts of the Plainview regional office.

Earl's T.V.
659-2121 106 E. KENNETH

Automatic ice-maker replaces ice used.
857 cu. ft. freezer helps cut shopping trips.
Adjustable Shelves of tempered glass.
Power Saver can help cut operating cost.
Rolls out on wheels for easy cleaning.

Model TFF-249V
GET THE BEST BUY Price \$969.⁹³

HOME VISITORS

TIME DOWN

LINE-UP



1977 LYNX FOOTBALL SCHEDULE

DATE	OPPONENT	PLACE	TIME
Sept. 2	Stratford	Here	8:00
Sept. 9	Phillips	There	8:00
Sept. 16	Sanford-Fritch	There	8:00
Sept. 23*	Stinnett	Here	8:00
Sept. 30	Shamrock	There	8:00
Oct. 7	Open Date		
Oct. 14	Dalhart	Here	7:30
Oct. 21	Boys Ranch	There	7:30
Oct. 28	Panhandle	There	7:30
Nov. 4	River Road	Here	7:30
Nov. 11	Canadian	Here	7:30

*Homecoming

1977 SPEARMAN B TEAM SCHEDULE

DATE	OPPONENT	PLACE	TIME
Sept. 8	Dalhart	Here	6:30
Sept. 15	Boys Ranch	There	6:30
Sept. 22	--		
Sept. 29	--		
Oct. 6	Canadian	Here	6:30
Oct. 13	Dalhart	There	6:30
Oct. 20	Boys Ranch	Here	6:30
Oct. 27	Panhandle	Here	6:30
Nov. 3	--		
Nov. 10	Canadian	There	6:30

HOME VISITORS

GAME NUMBER ONE

L et's end their bragging,
E nough of their noise;
T his time the Elks will fail,
S pearmen Lynx have more than poise.

P ut history aside,
A nd follow the coaches' advice;
I n forty-eight football minutes,
N o Elk will feel nice.
T is the season opener,

S tratford will be sky high;
T he Lynx will counter, by
R eleasing Angry Purple far and wide.
A lthough its only a game,
T he emotions run deep;
F eelings play an important part, and
O ur Bunch as a promise to keep.
R iding over in that Eagle,
D ate is September three;

P ut it all together,
U nleash your furies for all to see.
R acing on to victory,
P utting defeat on their side;
L et the Lynx of Spearman High,
E ducate 'em on Purple Pride.

TIME DOWN

VaBetts Beauty Salon
106 N. HAZELWOOD
659-3417

Hansford Implement Co.
HWY. 207
659-2712

Boxwell Brothers
Funeral Home 659-3802
Flower Shop 659-2212

Speartex Grain Co.
514 Collard
659-3711

Equity Elevator
104 Collard
659-2420

Lil' Lynx Shoppe
312 MAIN
659-2608

P. A. Lyon Ins. Agency
222 Main
659-2516

Tucker Water Well Serv.
1100 W. 7th
659-3013

L. E. Thomas
at **B**

R. L. McClellan Grain Co.
228 COLLARD
659-3223

Hi-Plains Conoco
415 COLLARD
659-3555

Sports Edi
In the
wilderness
discipline
After a car
to his pre
unwasted
cool and c
violent an
defensive.
ground on
home terr
process, w
mystery. I
display a n
nature's s
rancher w
barehande
outclassed
out of plac
opponent.
knowledge
in packs.
against a l
Taking t
Lynx symb
and guid
coaching s
find that
finding th
against Sp
mage effor
be ready fo
Our tough
one with D
Have some
performed
Guymon th
up with th
passing ga
some stan
way they
kind of pe
The offens
and there
the second
been unsc
In distr
prove to
Dalhart r
offensive
annual ba
toughest
equal nu
defensivel
than ours.
instructe
this year

The Lynx
test in th
of the '7
host Str