

City of Spearman  
PO Box 37 806-456-2504  
Spearman, Texas 79081-0037

PROCLAMATION

SPEARMAN "JUST SAY NO" WEEK  
MAY 8 - 14, 1988

TO THE CITIZENS OF SPEARMAN, TEXAS:

WHEREAS, May 8 through May 14, 1988, is National "Just Say No" Week; and

WHEREAS, The Spearman 5th and 6th grade "Just Say No" Club and Families in Action have planned activities for the community; and

WHEREAS, Sunday, May 8, the Spearman "Just Say No" Club and Families in Action in association with the Ministerial Alliance will distribute fliers in all the area churches; and

WHEREAS, Friday, May 13, the Spearman "Just Say No" Club and Families in Action invites the community to join in a Walk and Rally in Spearman. The Walk will originate at 5:15 p.m. at the B & B Farm Industries, Inc. parking lot and proceed down Main Street. The "Just Say No" Club will be carrying a banner and wearing their green and white club t-shirts; and

WHEREAS, The Spearman "Just Say No" Club and Families in Action encourage citizens to make banners to carry in the Walk and to wear the "Just Say No" colors of green and white; and

WHEREAS, After the Walk, a Rally will be held on the City Hall parking lot.

NOW, THEREFORE, I, C. RALPH BLODGETT, Mayor of the City of Spearman, by virtue of the authority vested in me, do hereby proclaim May 8 through May 14, 1988 as SPEARMAN "JUST SAY NO" WEEK in and for the City of Spearman, and do encourage all citizens in showing these young people that the community supports them in their commitment.

IN WITNESS WHEREOF, I have hereto set my hand and caused to be affixed the great seal of the City of Spearman, Texas.

DATED the Second day of May, Nineteen Hundred and Eighty-eight

*Charles Little*  
MAYOR C. RALPH BLODGETT

### Just say No walk May 13

The Just Say No Club and Families in Action are inviting the public to attend a walk and rally against substance abuse, Friday, May 13 at 5:30 p.m.

The Club members will line up for a walk down Main Street at 5:15 in the parking lot of B&B Farm Industries. They will be carrying the "Just Say No" banner and wearing green and white "Just Say No" T-shirts.

The public is also encouraged to wear the green and white club colors and to make banners to join in the walk.

Donations from John R. Collard, Jr. and Rosa Lee Butt made possible the setting up of the "Just Say No" Club. The T-shirts were purchased as a result of donations from Rho Rho Sorority, Xi Zeta Epsilon Sorority, Perceptro Epsilon Zeta Sorority, Laureate Gama Gamma Sorority, and Women's Division of Spearman Chamber of Commerce.



IN SIGNING THIS PROCLAMATION, the mayor, Ralph Blodgett, announced the week of May 8-14, Just Say No Week. On hand for the signing were [from L to R, front row] Heather Baskin, Damron Queener, Meandy Hetzler [Genn], Vanessa Biggs,

[back row] Jeff Spenser [teen leader] Kory Brown, Todd Marshall, and Nick Renteria. Not pictured but very important to the project was Gary Ellsworth president of Families in Action.

The Hansford  
**Plainsman**

Panhandle Press Association  
1988 Award Winner

25¢ Per Copy  
6 Pages

Volume 80 Number 28 YOUR HOMETOWN NEWSPAPER Sunday May 8, 1988

## Schneider injured in afternoon accident

In an accident occurring in the 600 Block of Haney at 3:24 p. m. Thursday, the five year old son of Jim and Rhonda Bonham, Cory Schneider, was injured and admitted to Hansford Hospital.

The boy was riding his bicycle when struck by a car driven by 22-year old Sandra Backus. He was taken to Hansford Hospital and subsequently transferred to

Northwest Texas Hospital in Amarillo. He has a skull fracture and is in intensive care for at least 48 hours.

The mother of the boy reports that she is encouraged by the fact that her son has responded some and is watching television.

The Spearman Police Department is still investigating the cause of the accident.

## Walleye Tourney set for May 27, 28, 29

The annual Lake Meredith Walleye Tournament offering over \$3,000 in prizes, will again be sponsored by the Borger and Fritch Chambers of Commerce. The event, which drew over 500 entrants last year will be May 27, 28, and 29 this year.

Last year Rodger Lewis landed a 5-pound, 6-ounce walleye to win the \$1,000 first prize. He beat out Moulex Kims by only nine ounces. Aubry Phelps also gave Lewis a run for the money with his catch of four pounds, 9-ounces.

Prize money this year will be distributed among nine divisions, with number one being the largest walleye and paying a prize of \$1,000. Division two is for total poundage of walleye and pays \$600 for first, \$300 for second and \$150 for third place.

Other divisions pay \$100 each for largest black bass, largest sand bass, largest small mouth bass. Also paying \$100 are divisions for largest crappie, largest catfish, and

largest carp. Another division also pays \$200 for first place in total poundage of bass, with second worth \$100 and third \$50.

Entry fee for the open tournament is \$10 and the first 700 entrants will receive a special commemorative cap. All of the action takes place on rugged Lake Meredith, which is the only lake in Texas where the elusive walleye is known to spawn naturally.

Lake Meredith is the largest lake in the Panhandle of Texas and located some 10 miles north of Borger, Texas and just north of Fritch. Headquarters and weighing station for the tournament will be located at the Lake Meredith Marina located near the Sanford-lake recreation area.

Entry blanks, official rules and more information can be obtained by writing the Borger Chamber of Commerce at P.O. Box 490 Borger, TX 79008 or calling them at (806)274-2211.

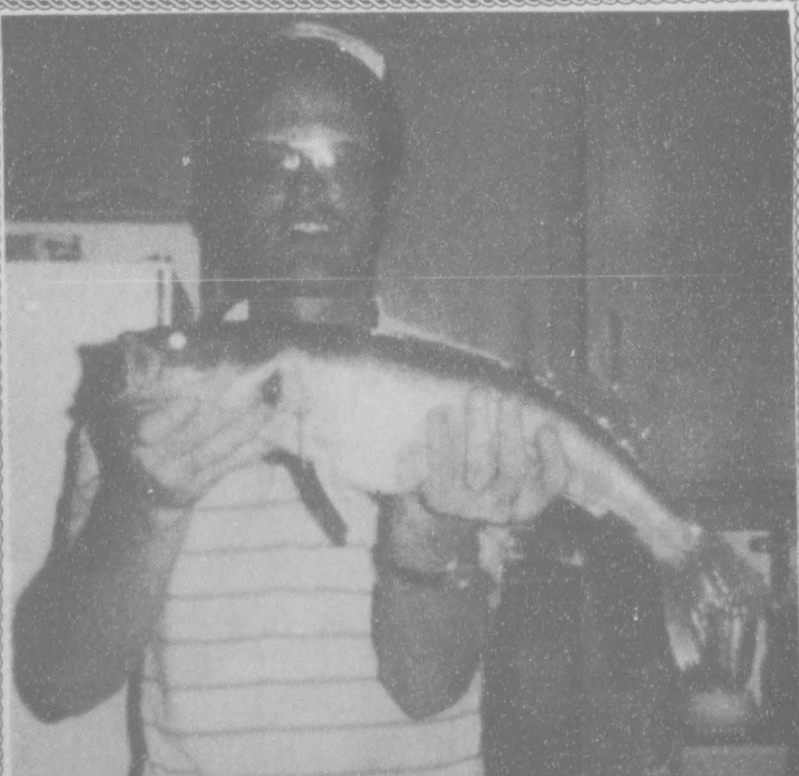

PROUDLY DISPLAYING HIS CATCH, Jim Burch of Spearman displays his 4-pound, 4-ounce catch that won him \$200 in the Lake Meredith Walleye Tournament 2 years ago. Jim plans to enter the tournament again this year.

## NGPL honors Little on May 17

Natural Gas Pipeline Company of America will honor 11 area residents for their long-term employment service during a dinner at the Pampa Country Club on May 17. The company presents awards at five-year intervals.

The evening's top award -- for 35 years of service -- will go to Charles Little of Spearman. Awards for 30 years of service will be presented to Edward Ellison and David Rarden, both of Wheeler. Sharing 20-year honors will be Melvin Davis and Charles Smith, both of Pampa.

Richard Frogge and Michael Lancaster, both of Pampa, will be recognized for 10 years' service. Dwayne Hillman and Elwood Lee, both of White Deer, and Johnny Jones and Todd Ritthaler, both of Pampa, will be honored for five years' service.

Ron D. Rich, district superintendent of Natural's facilities at Miami, will serve as master of ceremonies for the dinner.

Other participants will include additional area employees and



CHARLES LITTLE

their spouses, as well as executives from the company's headquarters in Lombard, Ill.

Natural Gas Pipeline Company operates 12,600 miles of interstate pipelines in a 10-state area. Its parent company, MidCon Corp., also based in Lombard, is a subsidiary of Occidental Petroleum Corporation, Los Angeles.

## P.S.U. graduation set for Sunday, May 8

Five Hansford County residents from Gruver will participate in the Panhandle State University graduation ceremony May 8, at 2 p. m.

Commencement for 187 seniors at Panhandle State University will be held Sunday, in Oscar Williams Field House.

In addition to commencement, the investiture of Dr. William L. Boyd, tenth president of PSU will be held. Welcoming remarks will be given by Dr. Robert Griffin, vice president for academic administration.

The presidential charge given by Austin Kenyon, chairman of the Board of Regents of the Oklahoma State University and A & M Colleges.

Dr. Griffin will present the class of 1988 and Dr. Boyd will confer the degrees and present the diplomas.

Lonnie Burnam, son of Mike and Pat Burnam, Gruver, Texas will receive a Bachelor of Science degree in natural science.

Melyn Johnson will receive a Bachelor of Science degree in elementary education. She is the wife of Chris Johnson, Gruver, Texas, and the daughter of Melvin Grantham, Lakewood, Colo.

Jimmie Davis will graduate with a Bachelor of Science degree in health, physical education and recreation. He is the son of Penny Davis, of Dallas, Texas.

Annita Spivey, daughter of Thomas and Eunice Spivey, Gruver, Texas, will graduate with a Bachelor of Arts degree in English.

Chad Wilson, son of Leon and Sharon Wilson, Gruver, Texas, will receive a Bachelor of Science degree in business administration.

## Top Grads named

Paige Pittman and Lynette Williams have been named the Spearman High School valedictorian and salutatorian.

Paige had an average grade point of 95.0 to be named valedictorian of the graduating class of 1988 she is the daughter of Mr. and Mrs. Steve Mathews and Mr. and Mrs. Bill Pittman. She has been involved in many different activities during her high school years.

She has been a member of Future Farmers of America for one year, Future homemakers of America for 3 years, Fellowship of Christian Athletes 4 years. She was class favorite her sophomore and junior year, and was president her junior and senior year.

Paige has also been named to Who's Who by the teachers of Spearman High School. She has been a cheerleader and was football homecoming queen for the 87-88 year.

Paige plans to attend Texas Tech and study psychology or economics next fall. Her hobbies include snow skiing, swimming, music and reading.

Lynette Williams was named salutatorian with a grade point average of 94.038. She is the daughter of Burt and Lynell Williams.

Lynette has been a member of

the National Honor Society, Future Homemakers of America, she has served on the annual staff and been a member of 4-H for 10 years.

While a member of 4-H, Lynette has served as vice chairman of the council and as district 4-H delegate. Se has also received the Gold Star award in her junior year.

While attending high school, Lynette has managed to attain awards in English III, Algebra II, Home Economics III, Accounting, and the U.L.L. Scholar award.

She was a regional qualifier in U.L.L. Accounting. She was selected to Who's Who by the teachers of Spearman High School. She was also selected to Who's Who Among American High School Students.

She is a member of First Baptist Church. She plans to attend Texas Tech to major in agriculture economics.

Other students named as honor graduates are Charles Roper with a grade point average of 93.555; Wanda Wagner, 93.335; Andi Lopez, 92.769; Kari Schneider, 92.692; Norman Scroggs, 92.444; Kevin Nelson, 91.861; and Sandy Hill with a grade average of 90.615.

The Spearman Reporter regrets an error that was made in the above story in our last issue. We hope it did not inconvenience anyone. We have run the story again to correct the mistake.



PAIGE PITTMAN

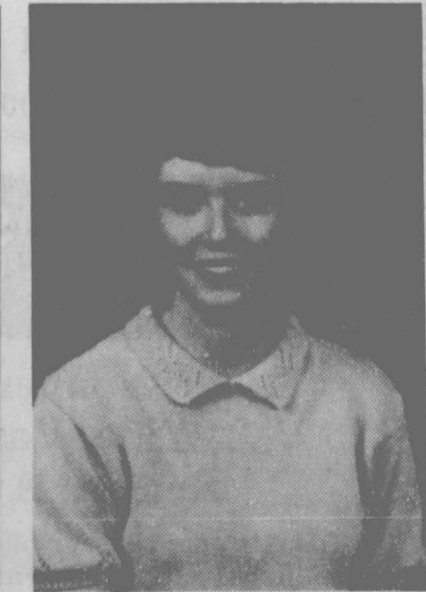

LYNETTE WILLIAMS

## Elections Saturday held from 7 to 7

Elections for the Spearman mayor and two positions on the city council are being held today (Saturday) from 7 a.m. to 7 p.m. at the Spearman High School.

The two men vying for mayor are Bob Pearson, and oil and gas attorney

The two men vying for mayor are Bob Pearson, and oil and gas attorney, and Burl Buchanan, a Spearman insurance agent who is currently serving as a councilmember on the Spearman city board.

In the councilmember race, four men are seeking two seats. Don Reed, who is employed by Transpetco; Lenis Simpson, an employee of B & B Farm Industries; Bob Boxwell, owner/operator of Boxwell Brothers Funeral Directors; and Harry Stumpf, a retiree, make up the list of candidates there.

Two incumbents, Mike Garnett and Joe Clement, are running unopposed for the Spearman ISD board.

## Holt receives degree

Eva Marie Holt, of Gruver will receive a Doctor of Veterinary Medicine Degree from Oklahoma State University, in Stillwater, Okla. on May 7.

More than 2,900 students from Oklahoma, 43 other states and 50 foreign nations are listed as degree candidates for Oklahoma State University's spring commencement scheduled May 7 at Lewis

Field. The 2,960 candidates represent 275 Oklahoma towns and 326 towns and cities outside the state.

Undergraduate degrees for OSU's spring graduating class total 2,126. Sixty-six students are graduating with veterinary medicine degrees. A total of 728 will receive advanced degrees, and 40 will receive associate degrees.

# NOLO CONTENDRE

## Doc Blakely's

Pokin'  
Fun



I am a strong law and order man. I'm accustomed to following orders. Kids, neighbor kids, even the family dog's whine can motivate me to get up out of a comfortable chair to open the door.

Put up a sign that says, "No littering" and I won't throw anything even in a trash can unless it's gift wrapped.

Once I saw an official-looking sign that read, "Stay Off The Grass." I vowed then and there never to smoke.

So why does a speeding ticket bother me? Because now I've got a criminal record unless I can prove I wasn't guilty. The ticket given by a

highway patrolman is very cleverly worded. You may plead guilty, not guilty, or Nolo Contendere. Nolo Contendere is Latin for "Forgive me Father for I have sort of sinned."

It's like a roadside confession where the priest wears a gun.

The patrolman approached me with a pad and pencil. I figured he recognized me as a professional speaker and planned to take notes.

He took several before he even gave me a chance to speak. He

### THE HANSFORD PLAINSMAN

wrote down my license plate number. In the rearview mirror, I saw his lips move with both numbers.

Then he yelled at me. Something very unprofessional. As I recall, it was "Lower your window."

I pushed the wrong button and raised the radio antennae.

When I finally regained my composure and got the window down, he said, "Driving a little fast weren't you, sir?" Why can't they say something original like, "Gotcha!"

I'm convinced these guys hear so many excuses that they just block out whatever you say in response. "Yes, sir. I'm studying to be a 747 pilot and I was doing 640 miles per hour."

The next question is always the same. "Do you have some kind of an emergency?"

"Yes, sir. Because I was complying with the seat belt laws of the state, I was rushing to get medical

attention for gangrene of the lap."

Looking at my driver's license, he asked, "Is this your correct address?" I thought of saying, "No, sir. I currently reside in the Governor's mansion," but didn't want to totally destroy my reputation.

"What is your occupation?" he asked.

"Kamakasi, sir," I replied.

"How would you like to try it on a bicycle?"

"Don't get tense, officer. As we Japanese say, "Nolo Contendere."

Before driving away, I noticed that the ticket had printed in large red letters "NO PERSONAL CHECKS ACCEPTED." They have enough information to track me to Siberia and still they don't trust me. But I obeyed the letter of the law, set the cruise control at 55, and was passed on the right by a guy mowing the right-of-way.

Both of us were flashing our lights at oncoming cars.

SUNDAY, MAY 8, 1988

The Hansford

## Plainsman

Your Hometown Newspaper

USPS 2346-6000

Spearman, Tx 79081

213 Main, Box 458, 659-3434

Published Weekly at  
213 Main, Spearman, Texas

Owned and Operated by:

Texas Independent Newspapers, Inc.

19906 Encino Grove, San Antonio, Tx 78259

Second class postage paid at Spearman, Texas 79081.

Any erroneous reflection upon the character of any person or firm appearing in these pages will be gladly and promptly corrected upon being brought to the attention of the management.

Subscription Rate: Hansford, adjoining counties, combination with the Spearman Reporter, \$19.95; non-adjoining counties, \$24.95 annually.

Postmaster: Send address changes to Hansford Plainsman, Box 458, Spearman, Tx. 79081.

The publisher reserves the right to revise or reject at its option, any advertisement which it deems objectionable, either in subject or phraseology, or which it may deem detrimental to its business.

Panhandle  
Press  
Association  
1988  
Award Winner

## Cunningham named Lieutenant Governor

Long-time Spearman Lions Club member James Cunningham was elected last Saturday night at the district Lions club convention in Shamrock to the post of Lieutenant Governor of District 2-T-1. Cunningham will take office effective July 1.

He will be serving under New Governor Virgil James, of White Deer. Under normal routine in the Lions organization Cunningham should become Governor next year.

The Lions Cabinet, which consists of the governor, Lt. governor and five deputy governors develop programs for local Lions Clubs to choose from.

There are 69 Lions Clubs in the Northern Panhandle which makes a total membership of 2400 Lion members.

The veteran Lions Club member has served in several capacities with the organization, both on the local and district levels.

For the Spearman club itself, Cunningham has served as president, vice-president, tail twister

and director.

He was named Lion of the Year for 1971-72 and is a recipient of the 100 percent President's Award from the group.

He has also served as Deputy District Governor for 2-T1 in two consecutive terms.

### American hybrid Seed

WHEAT  
OATS  
SUDAN GRASS

BARLEY  
HYBRID CORN  
FORAGES

MORRIS SEED CO

806-733-2203

HCR 3 Box 31

Gruver, Texas 79040

Patients records of:

DR. DOUG STEGER, OR EYECARE CENTER

710 S. Roland Spearman Texas

ARE NOW AT THE OFFICE OF:

DR. BRAD STEGER 619 N. DEAHL

Borger, Texas 79007 (806)274-6341

**BUILDING SUCCESS**  
... step by step

### Newspapers Offer Wide Variety of Reader Audiences

Today's newspaper offers the retailer an unlimited variety of formulas to best get his ad message across - effectively and to the right audience.

\* Some advertisers want their messages going to specific audiences. Others prefer saturation coverage. And still others desire general coverage. Newspapers, and newspapers ONLY, have systems available for meeting such a variety of demands.

\* Newspapers are the ONLY medium serving all three categories of advertising . . . retail, classified and national.

(SOURCE: Newspaper Advertising Bureau - New York)  
Prepared by Texas Newspaper Advertising Bureau (TNAB)  
An Affiliate of the Texas Press Association

With Newspaper Ads

# Attention

**ALL Beef Producers:  
May 10th Determines Your Future**

In this year of elections, the last thing you need is someone else talking to you about politics or your responsibility to other beef producers. It's a busy time of the year, and you've got your mind on your operation, not on going to town.

But, on Tuesday, May 10th, if you don't stop for a few minutes, go to your County Extension Office and vote, you'll miss the referendum that decides the fate of the Beef Checkoff Program.

Just a couple of years ago, our industry was being beaten up, and we were backing up . . . taking it. But we got our backs up and did something.

We drew a line in the dust. We began to fight back. And you know what . . . it's working. Many people are eating beef more often, and the newspaper headlines read that beef is coming back.

Now, we're not telling you how to vote. That's your business. But, on Tuesday, May 10th, the National Beef Checkoff Program is going to continue, or it's going to stop dead in its tracks.

It's totally up to you. So take a trip to your County Extension Office and vote.

You'll be glad you did.

## Vote May 10th

Beef Checkoff Referendum at your  
County Extension Office

Don't let someone else determine your future.

## Frito Lay shows interest in contracting acreage

Plano, Tex. -- Representatives of Frito-Lay, Inc., the nation's leading snack food company, will meet with area farmers, extension agents and business people on May 17, 18 and 19 to demonstrate their interest in contracting additional acreage for canola and to promote it as an alternative crop for High Plains agriculture. The meetings will take place at three Panhandle farms where contracted canola is currently being grown. Since this initial crop proved very successful, the company is interested in expanding its grower base and acreage for the 1988/89 growing season.

Attendees can view and inspect canola grown under different planting, irrigation and fertilization conditions at each site. Frito-Lay agronomists will explain the basics of their contract program and add farmers to a waiting list for the Fall. Current growers and seed companies also will be on hand.

In essence, Frito-Lay is looking to contract direct with farmers who would plant certified canola seed and then sell the resulting crop direct to Frito-Lay at a fixed market cost.

Frito-Lay will hold "open house" meetings for farmers, extension agents and business people at three fields in the Texas Panhandle to demonstrate their interest in contracting additional canola and to promote it as an alternative crop for High Plains agriculture. Attendees will be able to view and inspect canola growing and learn details of Frito-Lay's contract program. Seed resulting from the canola will be purchased by the company and converted to oil for use in making snack foods.

Each of the three field sites demonstrates canola grown under different conditions. The Baumgardner Farms site is dry-land; the Wieck Farms employs pivot irrigation and the Meyer Farms uses flood irrigation. Planting and fertilization also varied between the three farms.

Tuesday, May 17, 9:30 am, Baumgardner Farms, Wellington, Tx. (3 miles east of Wellington on FM 338), Wednesday, May 18, 9:30 am, Willie Wieck Farms, Etter, Tx., (continue North of the Swift plant one mile on US 287. Follow Frito-Lay signs to farm site), Thursday, May 19, 9:30 am, Donald Meyer Farms, Hereford, Tx. (12 miles North of Hereford on US 385)

According to Lane Burtz, director, oil purchasing for the company, Frito-Lay has contracted with farmers for over 25 years. "We currently contract with about 1,000 growers across the country for the corn and potatoes used in our snack foods," Burtz says. "Since we're looking for commodities that meet our specifications and high quality standards, we've found it easier to deal direct with our growers and they in turn have grown to appreciate the expertise our agronomists and researchers have provided in return."

Frito-Lay contracted with 17 farmers in the Texas Panhandle and eastern New Mexico last fall. Contracts were spread among growers in an area bounded roughly by Olton, Clovis, Sunray and Wellington to test the crop's viability under a variety of condi-

tions. Growers were given guidance as to cultural practices to follow, however each farmer adapted his own equipment and land to the crop. The results will provide Frito-Lay agronomists with sufficient data to recommend the most effective production methods for use this Fall.

Canola is planted in early September with harvest roughly two weeks before winter wheat, according to Burtz. The crop requires approximately the same direct costs and equipment as wheat, tolerates dry conditions, and demonstrated its winter hardiness during this past season.

Yields will vary according to farming practices and moisture received. Expected yields may approach 1,400 to 1,800 pounds per acre for dryland and 3,000 pounds per acre for irrigated land.

Frito-Lay will offer flat price contracts in July and August before the crop is planted. The exact price has not been set as the company wants to review this year's harvest results first. Establishing a price before planting is attractive to farmers, according to Burtz. "Flat pricing appeals to a grower who is a good planner and knows his costs," says Burtz. "He can pencil out an expected profit, obtain crop financing, and then go about concentrating on what he does best, growing his crop, and not be concerned about volatile fluctuations in commodity prices nor where to sell the crop when harvest comes."

Canola is a cousin of rapeseed, an oilseed grown widely in the cool climates of Europe, China and India. Canada, also a large producer, embarked on a breeding program in the 1960s to improve the nutritional aspects of the oil. The result was a seed so dramatically different that Canadians coined the new seed "Canola" to avoid confusion with rapeseed.

Canola oil contains only 6% saturated fatty acids, less than half that found in corn oil. The oil is also 94% unsaturated, 62% of which is made up of monounsaturated fatty acids. Recent medical research indicates monounsaturates have a favorable impact on blood cholesterol levels in individuals who have reduced their intake of saturated fatty acids.

## Agriculture's Commodity proposes rule changes

Vern Nepl, acting executive vice president of the U.S. Department of Agriculture's Commodity Credit Corporation today asked for public comments on proposed rules defining a "person" for payment limitation purposes and for determining whether foreign persons will be eligible to receive certain program payments.

The maximum payment limitation provisions of the proposed rule apply to the commodity price support and production adjustment programs beginning with the 1989 crops, including the Conservation Reserve Program; the Rural Clean Water Program; the Agricultural



CELEBRATING MOTHER'S DAY are Angie and Steven Salgado during this Mother's Day tea. Mrs. Howard's morning kindergarten class had the tea to honor them Friday morning. Their activities included the children showing the mother's pictures they had drawn of them, and in return they had the mother's draw pictures of their child. This ritual seemed to bring some amusement to the class.

## Cobb attends DDS seminar

Dr. Stanton W. Cobb of Spearman recently attended a seminar on early Orthodontic Diagnosis and Treatment Planning conducted here by the American Orthodontic Society.

The course, which included 18 hours of lectures and lab exercises, provided Dr. Cobb and his colleagues with a detailed look at the intricacies of orthodontic treatment for younger patients.

Dr. Cobb offers orthodontic treatment as well as general dentistry in his practice which he has maintained at 802 South Roland in Spearman for the past three years.

He is one of thousands of family dentists across the country who offer orthodontic as well as general dental services.

Dr. Cobb is a 1978 graduate of Texas Wesleyan College and received his dental education at the Baylor College of Dentistry, graduating in 1983 with a D.D.S.

The course conducted here was sponsored by the American Orthodontic Society.

Dr. Jerome Laffer and Scott Dillingham, nationally-known experts on early treatment, were the clinicians for the course.

## Club News

GLADIOLA FLOWER CLUB  
BY: DOROTHY HANER

The Gladiola Flower Club met Thursday April 5th in the home of Betty Jean Davis. Myra Berner, vice-president, called the meeting to order. Roll was called and answered with "A Garden Tool."

After the business meeting Margarette Evans presented a thought provoking program on "Living with Flowers." She then presented each member present a thimble with a flower painted on it.

Dorothy Haner won in the arrangement of flowers category with her arrangement of black parrot and red tupids and bridal wreath in a white vase.

The following members enjoyed refreshments served by the hostess: Mrs. Dickie Allen, Mrs. Charles Baker, Mrs. Myra Berner, Mrs. Wanda Brown, Mrs. Margarette Evans, Mrs. Dorothy Haner, Mrs. Virginia Head;

Mrs. Estelle Jackson, Mrs. June Jackson, Mrs. Lorene Kunselman, Mrs. Jo Larson, Mrs. Nan McCloy, Mrs. Gwen Smith, Mrs. Kathleen Sutton and new member, Mrs. Virginia Trindle.

## "Pathfinder Report"

Troy Morris of Gruver has been recognized nationally by the American Angus Association for having one registered Angus cow included in the American Angus Association's 1988 Pathfinder Report.

Only 832 of the more than 25,000 members of the American Angus Association are represented in this year's report, according to Richard Spader, executive vice president of the American Angus Association with headquarters in St. Joseph, Mo.

The Pathfinder Program identifies superior Angus cows based upon recorded production traits that are economically important to the commercial cow-calf producer. These traits include regular calving and heavy weaning weights, reports John Crouch, director of performance programs for the American Angus Association.

The 1988 Pathfinder Report lists

3,288 individual cows. It is published in the May issue of the Angus Journal.

## Senior Citizens \$1 hearing test

Monday, May 9 10 a.m. to 3 p.m.

If you have trouble hearing or understanding, this test (which uses the latest electronic equipment) will determine your particular loss. Test is performed by state licensed hearing aid personnel. You will see a hearing aid so tiny it fits totally within the ear.



Miracle-Ear®

309 N. Bernice Extension Homemakers Club 659-2030  
Sponsored by West Texas Miracle Ear Center  
By Appointment Only 3101 S. Western, Amarillo, TX

## Local Happening?

## Special Event?

## Club Meeting?

If it's important to you, it's important to us.

Let us know about your event and we'll do our best to get you the publicity it deserves both before and after.

Call 659-3434 Today!

The Spearman Reporter  
The Gruver Statesman  
The Hansford Plainsman

## Spectacular Spring Paint Sale



All Paints 20% off through May 22.

White House Lumber

306 Davis  
659-3792

The Ex-Students' Association of West Texas State University feels that our community should be aware of this article and editorial published recently in the student newspaper, *The Prairie*.

# The Prairie



WEST TEXAS STATE UNIVERSITY

VOL. 70 NO. 38, WEDNESDAY, MAY 4, 1988

*The Rest of The Prairie*

## Reporter connected with underground paper

by Barbara Sherrod, staff writer  
and Buddy Shores, associate editor

A former editor of *The Prairie* who is currently a reporter for the Amarillo Globe-News has been linked to the underground newspaper *The Rest of The Prairie* (TROTP).

Jason Akst, representing TROTP, approached area resident Marge Woodell for the use of her post office box (numbered 19367). Woodell said that she delivered mail to Akst addressed to TROTP.

Woodell told Del Spier, a private

investigator for the Amarillo law firm of Whittenburg and Whittenburg and Schachter, during a March 16 interview that "sometime in fall 1987, at a party in Canyon, Jason approached her and asked her if he could use her post office box to receive mail for the underground newspaper, *The Rest of The Prairie*."

Following the filing of a libel suit by University President Dr. Ed Roach on Feb. 18 against TROTP, Woodell to appear as holder of the post office box. Woodell never

appeared to tell of her involvement with TROTP.

Woodell said she left Texas in November of 1987 and is residing in California. Prior to leaving, she said she turned the key to the post office box over to Akst.

Akst was contacted by *The Prairie* but refused to comment on the matter.

When contacted by Spier, Akst said that Woodell volunteered the box. Akst also said that he "could not recall" having possession of the post office box key.

"As far as the case goes, our

company (Globe-News) lawyer has advised us not to discuss it," Akst told the investigator.

Maintaining that Akst was the only one she knew who had any involvement with TROTP, Woodell said she was sure that there were others.

"We have never maintained that there weren't other contributors to TROTP, and I will not under any circumstances reveal the identities of people who contributed," Gary Byrd, co-editor of TROTP, said.

see Akst, page 3

### Akst (continued from page 1)

According to Byrd, TROTP is still using Woodell's post office box.

Woodell said that she and Akst were good friends.

Woodell and other sources said that Akst participated in activities which included the displaying of banners and the making and the selling of buttons with a picture of a roach with a red line across it.

There is no evidence to suggest Akst was acting on behalf of the Globe-News.

"This is the first I have heard about this and I have no comment," Garret Von Netzer assistant general manager and executive editor of the Globe-News said.

## 2 prairie opinions

### EDITORIAL

## Paper's policies, actions examined

There is no question that newspaper publishing is a business, but it is also a profession with standards. It is a public service, a public duty to be accurate and objective.

For the citizens of the Panhandle area, this trust is possibly being compromised by their newspaper company -- The Amarillo Globe-News.

*The Prairie's* investigation into a former editor's involvement in the underground paper, *The Rest of The Prairie*, while employed with the Globe-News, led to the discovery of a "philosophy" that seems to permeate the Globe-News.

The "philosophy" that seems to have developed is one of biased reporting regarding WT evident by the words and actions of some employees of the Globe-News.

One example involves Jason Akst. Akst is a graduate of WT and began reporting for the Globe-News in the summer of 1987. While attending WT, Akst allegedly helped organize protest rallies against Roach, made and sold "Roach buster" buttons and has now been linked to involvement with *The Rest of The Prairie*.

Despite the fact that Garret Von Netzer, assistant general manager and executive editor of the Globe-News, was informed of these activities, Akst continues to cover the education beat which includes WT.

And let us not forget the Kari Flugel and David Bloom story entitled "Students Sound Off on WTSU President," in which Flugel and Bloom became involved in the meeting and actually conducted it but failed to report that in their story.

According to *The Canyon News*, Bloom took the podium and began to take control of the meeting. However, it took a letter to the editor for the Globe-News to acknowledge "the errors of judgment and the accompanying perception of ethical compromise" by their reporters and assign them to different beats.

Another example is the Globe-News' inconsistency in adhering to its own letters-to-the-editor policy. According to Phil Fretz, editorial editor, one criteria is that letters must be original or they will not be considered for publication. However, several letters have been run by the Globe-News after appearing in *The Prairie* and *The Canyon News*. All critical of the University.

Another incident involving then Globe-News general manager Jerry Huff was related to *The Prairie* in an interview with John McKissack, news director of KVII-TV (Channel 7).

On March 1, 1986, during a media luncheon at the Amarillo Club, Huff approached McKissack to discuss problems at WT. According to McKissack, after asking several questions, Huff said, "The problem is Pickens. You know Roach is Pickens' hand-picked boy; he's Boone's boy. Pickens is way off base with Ed Roach.

"Pickens is so well insulated we can't get him, but Roach is Boone's hand-picked boy. We can get Pickens by getting Roach. We're going to get Roach."

McKissack told Huff he did not know Roach and therefore could not comment on the situation at WT.

In retrospect, McKissack told *The Prairie*, "If they want to run Boone and Mesa out of town, then that is not part of their business. We're not in the business to run people out of town. We look at our role in the media as being a mirror. We need to reflect the activities of the community without affecting and changing the course of the activities. What do you do when your reporter becomes a part of the story? Does he still report it or do you pull him out and assign someone else?"

That's a question Von Netzer has apparently chosen to ignore in regard to Akst. Though Akst has proven himself to be a very capable reporter, the conflict of interest issue must not be overlooked.

Von Netzer seems to whitewash many questions about his paper by touting all the recent changes he has made, including the addition of a reader representative to handle complaints about the papers. Though Von Netzer is hard to pin down, others have hit the issue right on the head.

In a letter by Gib Lewis, Speaker of the Texas House of Representatives, Lewis writes, "To me a newspaper has three obligations: the first, to report the news; the second, to report that news accurately; and third, to help build the community in which the paper is circulated. From my view this has not been the case in recent years with the Amarillo Globe-News."

No one expects the Globe-News to deliver "happy news." What we do expect is that the Globe-News deliver fair and factual reporting and to present both sides of an issue.

The readers of newspapers must learn to see through the conventions and excuses behind which their newspapers operate. Myths about journalism abound and unless the readers see through them, they will be manipulated by them.

**The Prairie**

The Prairie (USPS) 641200 is a weekly student-operated newspaper and is the official newspaper of West Texas State University, functioning to inform, educate and entertain readers in an accurate and responsible manner. The Prairie adheres to the professional norms of journalism and is a member of the Associated Intercollegiate Press Association.

The Prairie invites letters to the editor of 250 words or less. Subscribers must be signed, include department or academic major, and phone number (which will not be published) for verification. Names will be held by request, but outside and departments or major will be printed. The Prairie reserves the right to edit and refuse libelous material. Letters may be delivered to Room 117 of the Classroom Center or sent to WT Box 741, Canyon, Texas 79016.

News release deadlines are 10 a.m. Wednesdays, prior to the next publication. News brief deadlines are noon Mondays, prior to publication. Advertising deadlines are noon Fridays, prior to publication. Ad rates are available upon request at (800) 656-2413 or 2414.

The Prairie is printed by Palo Duro Offset, Canyon, Texas, with a circulation of 4,800. Subscriptions are \$6 per year. Color separation is provided by Amarillo Globe-News, Amarillo, Texas. The Prairie is totally posted-up and typeset by students with an Apple Macintosh system.

The Prairie is published on Wednesdays during the school year, except holidays, final exam periods and convention periods. Second class postage is paid in Canyon, Texas. Postmaster: send address corrections to WT Box 741, Canyon, Texas 79016.

Mary Boswell	Editor
Buddy Shores	Associate Editor
Sam Waller	Copy Editor
Bill Price	Sports Editor
Betty L. Busion	News Editor
Ronnie Rittenberry	Features Editor
Larry Latham	Photo Director
Greg Walker	Assistant Photo Director
Cliff Croer	Photographer
Janna Williams	Photographer
Arny Mason	Production Artist
Dobbie Eagle	Production Artist
Buddy Shores	Business Manager
Gaytha Shores	Advertising Manager
Randy Aufberger	Advertising Sales
Laura Widmer	Adviser

Reprinted with permission from *The Prairie*.

# Your Home Is Full Of Hidden Dollars



Call 659-3434



Turn idle items into cash fast with a Want Ad

**Bluestem Marketing**  
Grass seed sales organization representing quality area Producers. Providing a full line of **OLD WORLD BLUESTEM** Grass seed, and some Native Blends. Contracting for 1989 seed at **lowest prices** ever. We stand behind all seed sales.  
**FINANCING**  
Competitive Prices  
Plains • WW Spar  
Canada • Caucasias.  
Call - Richard Lee  
G-S-3tp (405)338-8023

**Real Estate**   
**FOR SALE:** country home with acreage. By appointment only after 4 p.m. 659-3817.  
S24s 7tp

**ABANDONED HOMES** - Take over payments on 2 and 3 bedroom homes. **Qualify by phone.** (806) 381-1352. Call collect.  
S46-rtm

**FOR SALE:** Nice small 3 bedroom home. Fenced, carport, close to school. Great rental property or starter home. 1010 Dressen. Call 1-669-9765, Pampa.  
S18-rtm

**CLASSIFIED RATES**  
Regular... Per Word-\$0.13  
Display... Per col. Inch-\$4.20  
Double rate for blind ads  
Minimum charges  
Cash..... \$4.00  
Charge..... \$4.50

**CASH IN ADVANCE ADS**  
•Work wanted •Trailers for Sale •Business Opportunitis •No longer Responsible •Political Advertising •Child Care •Baby sitting •Garage Sales •Out-of-county Ads unless advertiser has established credit with •The Spearman Reporter

**DEADLINES**  
To place or cancel ads  
Friday - 12:00 p.m. .... Sunday edition.  
Tuesday - 12:00 p.m. .... Thursday edition  
The Spearman Reporter reserves the right to reject, edit, revise and properly classify all advertising submitted for publication. The Spearman Reporter also reserves the right to cancel any advertisement at any time.  
**THE SPEARMAN REPORTER**  
213 Main, P.O. Box 458  
Spearman, Texas 79081

**WANTED:**  
Christian couples to work in the field of child care. Live-in positions. Salary plus room and board.  
**No smokers.**  
**CHILDREN'S HOME**  
3408 S. Bowie, Amarillo, TX  
**(806)352-5771**

You Are Cordially Invited To a Bridal Shower honoring Shannon (Thomas) Dixon Saturday, May 14 from 2 to 3:30 p.m. in the home of Barbara Schnell 1015 S. Barkley, Spearman  
**HOSTESSES:**  
Barbara Collier  
Mary Ann Lasater  
Zetha Blackburn  
Barbara Schnell  
Marti Garnett  
Patty Sheppard  
Margie Alford  
Mona Beth Windom  
Marva Hohertz  
Pat Dear  
Judy Martin  
Mary Lou Mathews  
Glenda Guthrie  
S-M-8&12

**HELP WANTED**

**HELP WANTED:** Mill hand for feed mill, Caprock #2, apply in person, Northeast of Gruver.

**REPAIR** on vacuum cleaners and appliances. Call 659-3301. S19S-rtm

**micellaneous**

**Will do fencing,** all kinds. Call 659-2118. S26-4tp

**CESSPOOLS \$250.,** Trash holes \$275. Big Hole Drilling. (806)372-8060 or 383-2424. S-Ap&M

**NEED A CARPORT?** Call me, I will erect a custom structure at a reasonable price. Call 435-3222 after 6 p.m. S26-4tc

**WORK WANTED:** Jesus Espinosa will do any kind of labor. Call 659-5013. S-1tf

**STRAYED:** 9 miles S.E. Spearman, 3 steers or heifers (?), branded 71 left side, weight 170#, call 733-2848 or 733-2293. S27 3tc

**PUBLIC NOTICE**

Notice is hereby given that on the 10th day of May, 1988 the Palo Duro River Authority will meet at 2:00 p.m. in the meeting room of the Palo Duro River Authority, Pittman-Shieldknight Building, Spearman, Texas. The items on the following agenda will be presented for discussion and/or action:  
1. Reading of minutes of the last meeting.  
2. Set tentative tax rate.  
3. The purchase of Cactus' water share of \$8.2.  
4. Purchase of backhoe.  
5. Award contract for the construction of the dam and reservoir pending approval of the Texas Water Development Board, Texas Water Commission and cities in the Authority's district.  
6. Treasurer's report.  
7. Payment of claims.  
8. Discussion of project.  
Johnnie C. Lee, general manager  
S-1tc

**For Rent**   
**TRAILER SPACE FOR RENT:** Fenced yards, underground utilities, concrete walks and patio. Close to high school and swimming pool. Call 435-6640 or 435-5080. S19S-rtm

**FOR RENT:** 3 BR. 2 bath trailer call 659-2506

**For Sale**

**FOR SALE:** 1977 White Chevrolet pickup, good condition, needs engine repair, \$1195, call 659-3566 or 659-2403. S24 rtn

**FOR SALE:** 1987 Ford pickup, 4 sp, 6 cylinder, call Vance 659-2506. S24 rtn

**FOR SALE:** Mattress and box springs, Excellent condition. \$200 Call 659-2103. S27 4tc

**FOR SALE:** Old World Grass Seed, SPAR, Plains, Canada, \$12 pls. pound. (405)885-7201 before 7 a.m. (806)852-2113 after 5 p.m. S26-4tc

**FOR SALE:** 18 ft. Tem Craft Ski Boat, deep V-Hull design, walk thru windshield. 120 HP Chrysler. 22 ft. Shorline tilt Trailer. Excellent condition, lake ready, \$3500 firm. Call Jim Burch 659-5189. S27s 4tp

## School Menu

**HIGH SCHOOL MENU**  
**MAY 9 - 13**  
**MONDAY**  
BURRITOS  
BAKED BEANS  
SALAD BAR  
FRUIT  
MILK  
**TUESDAY**  
FRIED CHICKEN  
MASHED POTATOES/GRAVY  
SALAD BAR  
RASPBERRY JELLO  
MILK  
**WEDNESDAY**  
HAMBURGER  
FRIES  
SALAD BAR

**TRADE**

Wanted to trade Western Blue Stamps for S&H Green Stamps. Call Jean 659-3530 S27S-2tp

**BIRTHDAY CAKE**  
MILK  
**THURSDAY**  
TACO  
PINTO BEANS  
SALAD BAR  
SOPAPILLA/HONEY  
MILK  
**FRIDAY**  
CHILI CHEESE BURGER  
TRITATORS/CATSUP  
SALAD BAR  
ENGLISH COOKIE BAR  
MILK  
**JR. HIGH ELEMENTARY MENU**  
**MONDAY**  
BURRITOS  
CHEESE STICK  
BAKED BEANS  
MACARONI SALAD  
FRUIT  
MILK  
**TUESDAY**  
FRIED CHICKEN  
MASHED POTATOES/GRAVY  
GREEN BEANS  
BREAD SLICE  
RASPBERRY JELLO  
MILK  
**WEDNESDAY**  
HAMBURGER  
FRENCH FRIES/CATSUP  
LETTUCE/TOMATO  
PICKLE/ONION  
BIRTHDAY CAKE  
MILK  
**THURSDAY**  
TACO  
GRATED CHEESE  
PINTO BEANS  
LETTUCE/TOMATO  
SOPAPILLA/HONEY  
MILK  
**FRIDAY**  
CHILI CHEESE BURGER  
TRITATORS/CATSUP  
BUTTERED CORN  
ENGLISH COOKIE BAR  
MILK

**PUBLIC NOTICE**

Notice is hereby given that the annual return (Form 990-Pf) of the Karl A. Nielsen and Karen J. Nielson Scholarship Fund will be available for inspection at the First State Bank, Spearman, Texas during regular business hours by any citizen who requests inspection, within 180 days after the date of this notice. The person to contact for inspection is Verna Lee Shirley at the First State Bank, One N.E. Court, Spearman, Texas, 806-659-5565. S-1t

**CPR classes set**  
**May 9 & 11**

CPR classes are going to be conducted May 9 and 11 in the activity room of the nursing home. On Monday, May 9 classes are scheduled from 3 to 9 p.m. and the Wednesday classes are set from 9 a.m. to 3 p.m. For more information on the course contact Michele Davis at 659-3411.

**OSGOOD MONUMENT CO.**  
Amarillo, Texas  
Dealers of Rock of Ages Granite, as well as all colored granites, marble and bronze memorials.  
**represented by**  
**BOXWELL BROS. FUNERAL HOME**  
**519 S. Evans**  
**659-3802**

**NOTICE**  
Wallace Monument Co. Monuments, Curbing, Grave Covers  
Local Representative  
**LEONARD JAMESON**  
Spearman, Texas

**ALCOHOLICS ANONYMOUS MEETING**  
Hansford County Library  
122 Main - Spearman  
Open Meeting 2nd Tuesday  
**ALANON**  
**TUESDAY**  
**8:00 P.M.**

**L & M Body Works**  
1501 Hwy. 15  
659-2775  
Tailpipes - \$29.95  
Mufflers - \$39.95  
Most Duals - \$160.00 complete

**It's easy to change hats!**   
Our "NEW CUSTOMER 5 + 1 PROGRAM" has corn and sorghum growers switching to **GOLDEN HARVEST 8** hybrids for top yields and saving money, too! **BUY 5 GET 1 FREE!** Cash Discounts!  
**S & L FEED STORE**  
(Tom Penn Bldg.) 202 Industrial Road  
  
806-659-3816  
Bobby Smith  
**Golden Harvest. Golden yields.**

**YOU ARE INVITED TO THE SPEARMAN GIRL SCOUT COURT OF AWARDS**  
**Thursday, May 12, 7:00 p.m.**  
**LYRIC THEATER,**  
**113 Main Spearman, Texas**

**EXPRESSING THANKS ACROSS THE YEARS.**  
Today, on the second Sunday in May, remember the most important woman in every woman's life. And the first important woman in every man's. Happy Mother's Day to all, from the staff of The Continental, home to some of the most wonderful mothers in the world.

*The Continental*

**GRACIOUS RETIREMENT LIVING**  
1300 South Jackson, Amarillo, Texas 79101, 806-374-0142  
Information office open weekdays 8-5, Saturday 10-5 and Sunday noon-5.

# Beef checkoff approaches

Tuesday is the day to vote for the Beef Checkoff promotion across the nation. Registration and voting will take place at the County Extension Office in Spearman.

Like a fleet Olympic runner, the beef checkoff came out of the blocks full steam on Oct. 1, 1986. That was the date the nation's producers began contributing \$1 per head for research, promotion and education about beef.

Now the beef checkoff is entering the stretch run of its 22-month trial period as cattlemen ready for the May 10 vote on whether to approve it permanently.

However, unlike that Olympian whose energy is spent as the finish line comes in sight, the beef checkoff's momentum becomes stronger as the referendum date comes closer. Ongoing programs on national, state and local levels continue to encourage increased beef consumption. All these programs are coming together to improve the profit potential of cattle production.

"Studies reveal that the number of Americans who believe beef fits into their lifestyle increased from 59 percent in January to 64 percent in June," said Linda Latta of Spearman, Texas, chairman of the Hansford County Steering Committee.

"Those who believe beef is an important part of a well-balanced diet increased from 51 percent to 56 percent. These increases show that every dollar checked off by cattlemen in this program is an investment that pays dividends."

In the first year of the program, checkoff dollars collected nationwide totaled about \$73 million. About \$5 million of this amount came from beef and cattle importers. In Texas, checkoff dollars totaled \$12.6 million.

"The checkoff is structured so that all producers invest an equal amount for each animal sold in the program," said Latta. "Importers and all producers participate. The law sets a 5 percent cap on use of checkoff funds for administration so dollars go to their intended

purposes of promotion, research and information. And the state council decides how to invest 50 cents of each dollar. This allows our Texas Beef Industry Council to respond to those needs within our state. The remaining 50 cents goes to the Beef Board for national programs."

Major programs on both national and state levels resulting from checkoff dollars include:

--Announcement of a working relationship to promote "heart-healthy" diets between the American Heart Association, Texas Affiliate and the Texas Beef Industry Council.

--Cooperating with health professionals to produce brochures on the nutrition of red meat (distributed to 4.5 million supermarket shoppers), cholesterol and heart disease, and the truth about common misconceptions of beef.

--Getting the word out to the media that beef is back. More than 4,700 positive articles reaching approximately 371 million consumers have recently run in major prestigious publications.

--Providing secondary and elementary school teachers with lesson plans, films, software and multi-media packages for the classroom. Through these tools, educators can instruct millions of students on beef's proper role in the diet.

--Cooperating with Paul Harvey, America's best known radio personality, to promote beef two times per week. His spots run from December 1987 to June 1988.

--Using point of purchase (POP) materials effectively. A recent study of 18,000 supermarkets showed industry POP materials increased fresh beef sales from 3 to 5 percent in a four-week period. In other words, every checkoff dollar invested for POP returned \$62 in projected additional beef sales.

--Distributing beef promotion placemats that provide nutrition information. More than 500,000 have been used by Texas restaurants and 200,000 by Texas hospitals.

Airing more than 500 television

spots and 1,920 radio spots about beef. For instance, during the Winter Olympics coverage on ABC, beef checkoff dollars sponsored 19 commercials, one Olympic Diary, and one Olympic Moment. Overall, the beef ads have reached 94 million adults between the ages of 25 to 54.

Anyone who has owned or acquired one head of cattle between Oct. 1, 1986, and March 31, 1988, is eligible to vote May 10. One vote per business entity is allowed. For purposes of the referendum, the U.S. Department of Agriculture has defined a business entity as any individual or group of individuals who has a common ownership in cattle, such as a partnership, corporation or family.

# Veterans Administration sets up monthly payments

The Veterans Administration has eliminated a "Catch-22" caused by quarterly or semiannual issuance of VA pension checks, Dr. Stephen L. Lemons, Director, Waco VA Regional Office, said today. The solution is to issue checks monthly if a VA pension recipient requests it.

"This doesn't sound like a major problem or a major solution, but for a retired veteran of surviving spouse living on Supplemental Social Security, it can be very important."

Lemons gave the example of a veteran's widow who received \$323 per month from Supplemental Social Security and \$10 per month from her husband's VA pension. She was told her monthly income could not exceed \$360, or her Social

Security Insurance and Medicaid benefits would stop.

Because her VA pension was only \$10 per month, VA regulations required her pension check to be issued twice a year, in the amount of \$60 each time. So twice a year, her monthly income exceeded limits imposed by Social Security, making her ineligible for Medicare. In addition to losing food stamps and Medicaid benefits for a month, she had to reapply the next month to re-establish her eligibility for them, he said.

"The VA regulations were designed to save taxpayers' money by issuing VA pension checks less frequently," Lemons said. "But in those few cases, other federal benefits were denied because the timing of VA payments increased

the recipients' monthly incomes, during those months, beyond the standards set by other federal agencies.

VA pension is a benefit paid to veterans because of age or non-service-connected disabilities, Lemons said. Generally, low-income retired veterans age 65 or older are eligible, if they spent 90 days or longer in military service during wartime. The amount of pension is based on income, though changes in marital status or dependency status affect the amount payable. Non-service-connected pension is also payable to surviving dependents upon death of the veteran if they meet the income limitations established by law.

## BEEF PROMOTION!

# LET'S KEEP IT GOING!



**VOTE YES  
May 10  
at your county  
extension  
office**

Beef is coming back because beef producers are fighting back!

Today, more consumers are eating more beef and cattle prices and profits are up.

Let's vote to continue The National Beef Promotion Program. It's working! May 10, vote "YES"!

**FACT!** The program is controlled by producers. Cattlepeople run it. It's *not* a government program.

**FACT!** Each state decides how to spend 50 cents of every dollar.

**FACT!** Beef importers and all producers pay their share—\$1 per head. This money is invested in consumer education, promotion, advertising and research.

**FACT!** Only 5% is allowed for administrative costs. 95% of every dollar is spent on the program itself.

NATIONAL BEEF  
PROMOTION IS GREAT!  
**VOTE YES  
IN '88**

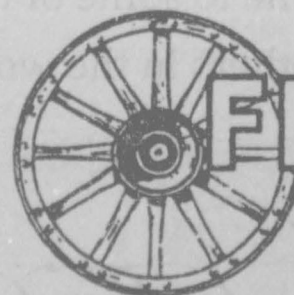

**FRONTIER  
FEEDYARDS, INC.**  
Star Rt. 3 — Box 37  
SPEARMAN, TEXAS 79081

**Fran Haefner**

# AUCTION

**FARM EQUIPMENT  
SATURDAY, MAY 14  
11:00 A.M.**

**SELLERS: DAVID and MARYLE KELLN Who Have Put Their Land In CRP And Retired From Farming. Phone — 806-323-8169.**

**LOCATION:** From Perryton, TX — 26 mi. South on Hwy. 83, Then ½ mi. South on Caliche Rd. From Canadian, TX — 17 mi. North on Hwy. 83, Then ½ mi. South on Caliche Rd. From Booker, TX — 28 mi. South on Hwy. 23, Then 3/10 mi. South on Hwy. 83, Then ½ mi. South on Caliche Rd.

**NOTE: THIS WILL BE A SHORT SALE — SO PLEASE BE ON TIME! THIS IS A WELL CARED FOR LINE OF EQUIPMENT!**

#### TRUCKS — TRACTOR

1—1974 DODGE 600 2 Ton Grain Truck, 361 V8, 5sp/2sp, PS, AM, 18' Bed w/40" Sideboards, Twin Ram Hoist, 60 Gal. Saddle Tank, 9.00 x 20 Rubber, 20,000 Actual Miles.  
1—1968 FORD 600 2 Ton Cattle Truck, 330 V8, 4sp/2sp, AM, 20' Bed w/Stockcracks, Twin Saddle Tanks, Spare Tire, Michelin Rubber.  
1—1956 JOHN DEERE 420 Utility Tractor, Gas, WF, 3pt., PTO.

#### EQUIPMENT

1—25' FLEXKING KM Big Sweep Plow, Coulters, Folding Wing, RICHARDSON Pickers.  
1—25' RICHARDSON Big Sweep Plow, Coulters, Big Tongue, Folding Wing, RICHARDSON Pickers.  
1—20' KRAUSE Tandem Disc, Folding Wing, Dual Carriers.  
1—14' KRAUSE Offset Disc, CC.  
1—JOHN DEERE 15' Oneway, Levers.  
1—JOHN DEERE 17' 3pt Sweep Cultivator, Spring Shanks Mounted on 2—2¼" Tool Bars, GW.  
2—JOHN DEERE 8300 Disc Drills, 1610 D, 20" Wheels, Press Wheels, CC.  
1—2 Drill Hitch.  
1—JOHN DEERE DR1610 Disc Drill, Galvanized Box, Press Wheels, Levers.  
1—HESSTON Drag Type Swather, 10', PTO Driven.  
1—MASSEY FERGUSON Model 12 Drag Type Square Baler, PTO driven.

#### GRASS SEED — ANTIQUES — NON CLASSIFIED:

60—30-lb. Bags of Caucasian Bluestem Grass Seed; 1—Antique Drag Type Hay Rake; 1—Lo. of Single Trees & Wagon Tongues; 1—2-Horse Harness Set w/Collars Hames Lines, Bridles, (Complete); 2—Stock Saddles; 1—Lot Hand Pumps; 1—Saddle Tank; 1—Lot Tractor Weights; 1—Cut-off Saw; 1—Power Saw; 1—Lot Baler Twine; 1—Lot Chains; 1—Lot Grease Guns; 1—Lot Filters; 1—Lot Blades & Tires for Big Sweeps; 18.4 x 38 & 11.00 x 16 Tractor Tires, Pickup Tires and MORE.

1—36' CRUSTBUSTER Springtooth Harrow, Dual Carriers, CC.  
1—20' JOHN DEERE Drag Type Springtooth Harrow, Levers.  
1—INTERNATIONAL HARVESTER 4 Bottom Drag Type Moldboard Plow, Levers.  
1—JOHN DEERE 3 pt. 2 Disc Breaking Plow.  
1—7' CALDWELL 3 pt. Blade, Swivel.  
1—3pt Boom.  
1—8' x 28' DONAHUE Implement Trailer.  
2—13' 6 Bat Hume Reels.  
1—26' Grain Auger, Gas Engine, 2 Wheel Mounted.  
2—4' Portable Grain Augers w/12 Volt Motors, 1-13' — 1-16'.  
1—500 Gal. Fuel Tank, Skidded.  
1—16' Utility Trailer, TA.

#### LIVESTOCK EQUIPMENT

2—16' Bulk Feeders, 4 Wheel Mounted w/Tongues.  
1—Round 12 Hole Hog Feeder.  
3—14' Cattle Guards.  
1—1,000 Gal. Water Hauling Tank, Skidded.  
1—Set Oak Stock Racks for LNB Pickup.  
IRRIGATION  
20—Jts., 4"x30" Aluminum Flowline.  
6—Jts., 4"x30" Aluminum Gated Pipe.  
24—Jts., 4"x30" Aluminum Surface Sprinkler Pipe w/Sprinklers.  
4—Jts., 6"x30" Aluminum Flowline.  
1—Lot of Damaged 4" Aluminum Pipe.  
1—Lot 4" L's, T's, & Plugs.

**DENZEL TEVIS  
AUCTION & REALTY**

(806) 435-2768  
P.O. Box 861  
Perryton, TX 79070  
Tx S-058-007498