

Annual Fire Dept. Report

The Annual Report of the Spearman Volunteer Fire Department, prepared by Ronnie Antalek, Fire Chief, has been released.

The fire department answered 71 calls with a payroll of \$5,500.00, with average payroll cost per fire \$77.46.

Breakdown of the calls are

controlled burns 5; accidental fires, 47; malicious, 1; Total city calls 45, 25 day and 20 night; county calls, 20; out of county calls, 6, 4 to Hutchinson County, 2 to Ochiltree; Auto fire, 12; smoke scares, 10; rescue calls, 10; grass and feed, 12; dwelling 12; mercantile, 4; mobile homes 1; weather related 6; community service 11; indus-

trial 1; utility 3; explosion 1; pipeline 1; incendiary 1, injuries 1.

According to the loss summary the 1979 loss was \$175,400.00 compared to an estimated saving of \$476,800.00 had there been no fire department to take care of the fires. The largest loss was in January

when God Corner caught on fire, with \$10,000 damage to the building and \$40,000 contents.

The yearly average of response was 4 min. with an average of 9 men responding, the 1st work unit responding average was 7 minutes, control time, 6 minutes, completion time 48 minutes, return to service time, 20 minutes.

Commissioner's Meeting Held

Hansford County Commissioners Court met in regular session Monday, Jan. 14 at the courthouse.

They heard the treasurer's report and approved bills to be paid.

J.C. Harris and Gordon Stedje were reappointed to serve another term on the Palo Duro River Authority Board.

Commissioners selected 4 members of the Grievance Committee from grand jurors of last year. They are Allen Leach of Morse, Cheryl Blankenship, Dolores Beedy and Loyall Turner, all of Spearman.

They passed an order to pay county officers on a salary basis rather than a fee basis.

Bid was accepted from Excel Chevrolet-Olds for a car for the Sheriff's Department. The amount of the bid was \$6616.59 with trade-in.

They also purchased a new

copy machine from Business Copy Machine Center of Amarillo. The new machine is a Savin 770 Copier and cost was \$4583 with trade in.

Will Perform All State Choir

Two Spearman High School students, James Pierce and Jay Comegys will be performing with the All State Choir, Feb. 15 and 16 in San Antonio.

They along with other choir members tried out in Lubbock, Jan. 12 for the all state choir. Jay was named 2nd chair, bass; and James 6th chair, tenor.

James is the son of Mr. and Mrs. L.V. Pierce, and Jay is the son of Mr. and Mrs. Charles Perry.

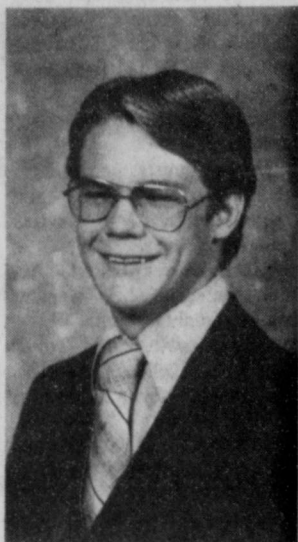

JAMES PIERCE

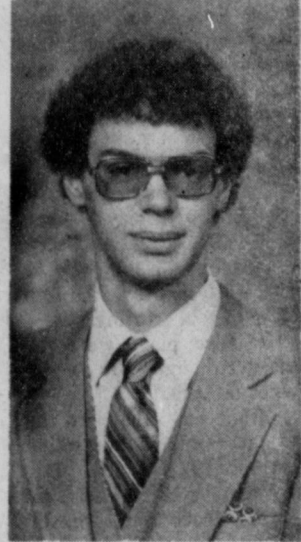

JAY COMEGYS



Spearman Firemen; left to right, seated; 1st assistant Fire chief, Robert Cochran, Cadet Scott Bullard, Cadet Ken Schaffer, Firefighters Ronnie Burke, Larry Poin-dexter, Keith Martin, Secretary Danny Hendricks, and Ronnie Willis. Left to right, standing; Captain Butch Tiegrett, Chief Ron Antalek, Capt. Steve Slater, Treasurer Stan Hudson, Firefighter Alvin Byers, Cadet Robbie Schaffer, Fire fighter Bill Porter and property manager Don Maize. Not pictured, 2nd assistant Ronnie Bullard, Firefighters Jim Murray, Ed Williamson, John Trimmel, and Captain Keith Hutton. We join in saluting these wonderful Spearman firemen!

MEMBER 1980
TEXAS PRESS ASSOCIATION

John L. Hutchison Announces Candidacy



JOHN L. HUTCHISON

John L. Hutchison has announced that he will be a candidate in the Democratic Primary for County Attorney of Hansford County. Mr. Hutchison is the son of Louene Hutchison and the late Wayne Hutchison and has been a resident of Hansford County all his life. He graduated from Spearman High School in 1965. He received a bachelor's degree from Texas Tech in 1969 and his law degree from the Texas Tech School of Law in December, 1971, and was licensed to practice law in April, 1972. Mr. Hutchison practiced law for two years in Lamesa, Texas. During this time he was City Attorney

for the City of Lamesa. Mr. Hutchison returned to Spearman in August, 1973, and has practiced law in Spearman since that time. In June, 1979, Mr. Hutchison was appointed by the Commissioners Court to complete the term of J.E. Blackburn, former County Attorney.

He has served as President of the Spearman Chamber of Commerce and as President of Rotary Club.

He is married to Jo Linda Hutchison and they have two sons, Jeff, 7 years of age, and Alan, 2 years of age. The family attends the First Baptist Church.

hold a Certificate in Investigative Hypnosis as an investigative tool. There are four certifications given by the State of Texas and Sheriff McFarlin holds the highest of these which is an Instructors certificate.

Sheriff McFarlin has served on the Board of Trustees of the International Police Hall of Fame Foundation, The Board of Directors of the United Peace Officers of America. Sheriff McFarlin is a member of the Veterans of Foreign Wars and the Sheriff's Association of Texas. He was listed in Who's Who in American Law Enforcement in 1976.

During Sheriff McFarlin's six years as Sheriff of Hansford County, he has received four Grand Jury Commendations from Hansford County Grand Jurors for Criminal Investigation.

Sheriff McFarlin is a candidate on the Democratic Ticket. He states that he is running on his past record of high apprehension and convictions of felony crimes in Hansford County. Sheriff McFarlin appreciates the past support and confidence

the people of Hansford County have given him, and if elected to serve the people for four more years as Sheriff, he pledges simply to do the job to the best of his ability, and to be dedicated to the job of law enforcement as he has been for the past twenty years.

Hospital News

Patients in Hansford Hospital are Bobby Williams, Muri Pearson, Betty Behne, Cynthia Peters, Philip Janzen, Jennifer Atchley, Ann Thom, Dee Jackson, Dorothy McElroy, Vida Jones, Nelda Cook, Evelyn Shrader, Robert Casas, Nona Tosh, Eva Adkison, Frances Cearley, Lilly Love, Jeremy Bratcher, Don Allen and Andy Rhodes.

Dismissed were Gus Birdwell, Sara Vela, Kathy Marshall, Bertha Nava, Daryl Farria, Rosa Rojas, Lila Vela, Vernell Burt, Lawrence Gruver, Mike Blanton, John Wilde, Dessie Jackson, Onieta Stewart, Marie DeLano, Kubah Gandy, Don Monroe, Julie Castillo, and Cecelia Randall.

HANSFORD PLAINSMAN

VOL. 11, NO. 13 THE HANSFORD PLAINSMAN, SPEARMAN, TEXAS 79081 SUNDAY, JANUARY 20, 1980

Sarpalius Announces Candidacy For State Senate

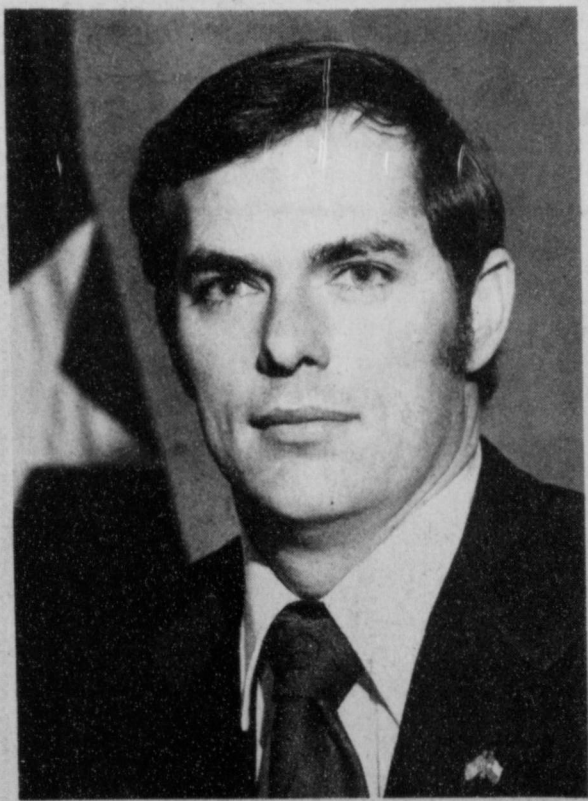

BILL SARPALIUS

Bill Sarpalius has authorized The Hansford Plainsman, The Spearman Reporter and The Gruver Statesman to announce his candidacy for election to the Texas State Senate for the 31st District subject to the Democratic Primary in May.

We are now entering a new decade, the 1980's. We are very fortunate as a country, as a state, as a community, and as individuals to be living in the most prosperous time known to Man. Today we have more luxuries, more opportunities, more challenges, and more to be thankful for than any other time in history. It is my hope and prayer that we continue to grow to make the future even brighter for our children and for their children to come.

The Lord has been very good to me and my family, and I am very thankful for the opportunities that have come my way. I am very grateful to the people of the Texas Panhandle who have helped me and have given me a second chance in life by supporting Cal Farley's Boys Ranch. Boys Ranch provided a home for me and my two brothers. It was there at Cal Farley's Boys Ranch that I first gained the desire to work with people. I learned that it is better to give than to receive.

The Lord has provided me with opportunities to serve people by working for Boys Ranch for five years as a staff member and school teacher, and in working for Speaker of the House, Bill Clayton, for two years. During this time I was involved in trying to help solve many problems affecting each of us.

I would like to serve the people of this area in another capacity, so I am today announcing my candidacy for the Texas State Senate for the 31st District subject to the Democratic Primary.

I am starting this campaign with nothing but a lot of desire and dreams, dreams of a brighter future for our state and for our community, and for each of you as individuals. I believe I can become an effective voice for the people of West Texas because I can relate to the problems we are facing in agriculture due to the two degrees which I hold in agriculture and because I have been involved in farming and ranching most of my life. I realize the importance of agriculture to our economy and to the future of our area. However, I don't intend to be a one issue candidate and there are other areas of concern to me.

I believe I can relate to the

problems in education because I have been a school teacher, and I know the importance of a good education and what an important role it plays in the future of our state. I believe I can relate to the problems of business because I know the importance of the word "profit", the struggles that every business person must go through to maintain that profit.

I believe I can be an effective voice for you because of the experience I have gained through working in state government. I understand the Legislative process, how you must work very hard on bills that you will introduce, and at the same time must work to stop any legislation that could hurt West Texas. At the same time, to be an effective Senator, you must be able to work closely with the members of the House from this area. I believe that team work is missing now. To become an effective Senator one must be willing to serve the people on the grass root level. I don't intend to be a Senator who sits behind a desk and waits for people to come to me, but I intend to go to the people.

I feel we've got to put the government back into the hands of the people. As your Senator, I'll know what your opinions are and what your concerns are and what your suggestions are because I'm going to ask you all the time. I won't be a Senator who asks for your help every four years only when election time rolls around, because I want to represent you all the time, not just at election time. If you're having trouble with a state agency or if you think the Legislature ought to be handling some matter differently, I'll carry your message back to Austin. It's your government, but I know that there is a feeling by people everywhere that it's gotten too big, too out of touch. That's one reason I want to be your Senator--to put the government back in your hands.

One important way I intend to put the government back into your hands is by employing a full time traveling van--a "mobile office"--in this District to visit every town and community on a regular basis. I have witnessed the value of such a "mobile office" for the citizens and I pledge to implement this idea if I am elected.

As I mentioned earlier, I am

starting this race with nothing but a lot of desire and a lot of dreams, but I feel very confident that if we work together as a team we can make the next decade, the 1980's, the most prosperous ten years the Texas Panhandle has ever known.

Wilson Injured In One-Car Accident

Danny Wilson of Gruver was injured in a pickup roll-over at McKibben, Thursday afternoon at 3 p.m. He was driving a yellow LUV pickup, and was going North into McKibben, when he missed the turn after crossing a cattle guard. The pickup left the highway and hit a corner post on the drivers side. Wilson was found by two men who stated that when they arrived at the scene, he quit breathing and they immediately pulled him from the pickup and cleared his mouth and he began breathing again. The Spearman rescue people arrived within minutes and after working with the victim in a very professional fashion, loaded him in the ambulance and he was brought to Spearman. Doctors treated him and he was rushed to Amarillo, where we learn today (Friday) that he is going to survive the wreck. It was one of the worst 1 pickup accidents we have covered for the local paper, and we must thank the local rescue people for such tremendous job, especially Danny from the wreck when he quit breathing!

Sales Tax Received

The City of Spearman received a sales tax check in the amount of \$8,254.05 for the tax period ending 12-28-79. This is compared to the amount for the same period in 1978 which was \$4,195.11, up 96%.

State Comptroller Bob Bullock said the increase is due more to changes in bookkeeping systems and late files tax returns from taxpayers than significant increases in sales.

Sheriff McFarlin Announces For Re-Election



SHERIFF R. L. MCFARLIN

Sheriff R.L. McFarlin has informed the Hansford Plainsman, The Spearman Reporter and the Gruver Statesman that he will seek a third term as Sheriff of Hansford County.

Sheriff McFarlin is 39 years of age. He resides with his wife Kaye and two daughters, Kellye Kaye, age 11 and Robbie Lynn, age 9, at 409 Dressen, Spearman. Kaye is the Director of Nurses at the Hansford Hospital, where she has been employed since the McFarlin's have lived in Hansford County.

Sheriff McFarlin began his civilian law enforcement career in his home town of Dumas in 1961, after serving 3 years in the National Guard and 3 years with the U.S. Army. He spent 30 months of his army service overseas, where he was a military policeman. Sheriff McFarlin and his family moved to Spearman in 1966, where he served in the capacity of Deputy Sheriff under Sheriff J.B.

Cooke. In 1970, Sheriff McFarlin and his family moved to Canadian, Texas where he assumed the position of Chief of Police. Sheriff McFarlin served as Chief of Police in Canadian for 2 1/2 years. He returned to Hansford County in 1972 as a Deputy Sheriff and has served as Sheriff since September, 1973.

Sheriff McFarlin has studied law enforcement science and has college credits from the University of Virginia, Frank Phillips College and Amarillo College. He has also attended the Command School of Advanced Criminalology at the FBI Academy in Quantico, Virginia. Sheriff McFarlin has over 600 classroom hours through various local, state and federal schools, included in these classroom hours are Homicide Investigation, Narcotics, Major Crime and Advanced Criminal Investigation. Sheriff McFarlin is one of the few persons that



Insurance Corner

HOW TO ESCAPE FIRE SAFELY

You are awakened in the dead of night by the smell of smoke. If you panic, wondering how to get your family out of the house safely, you'll waste precious, life-saving minutes. Advance planning a vital.

Sit down with your family and plan two escape routes for everyone. The first should be the easiest, most logical way - for example, through the hall, down the stairs and out. The second is the emergency exit when halls and stairwells are blocked by smoke. This exit is most likely to be through a bedroom window.

Make sure all windows, screens, etc., can be opened

easily, especially by children. If windows are on the second floor or higher, buy rope or chain ladders that can be lowered to the ground and keep them near the windows for immediate access.

Decide on a meeting place outside so you will know when everyone is out. No one should re-enter a burning house. Equip your home with smoke detectors. They're inexpensive, reliable and can give you the minutes of advance warning that can make escape so much faster.

This information has been brought to you as a public service by John R. Collard, Jr., your one stop answer to complete business and personal insurance protection. Life, home, auto, group insurance, and profit-sharing plans. See John R. Collard, Jr., 405 Davis St., Telephone 659-2501.

Golden Spread Center News

People with January birthdays were honored at a birthday party at the Golden Spread Center on Tuesday, January 15, at 6:30 p.m. People honored were Clifton Harbour, Edna Hays, Addie Novak, Anna Belle Parish, and Ora Sanders. Birthday cake was served to forty people. Completing the evening's entertainment were nine tables of bridge, canasta, chicken track, dominoes, eighty-eight, forty-two, pitch, scrabble, and skip-bo.

Sixteen people left the Golden Spread Center on the van-bus on Friday, January 18 to go to Frenchy McCormick's Dinner Theatre at the Amarillo Hilton at 4:00 p.m. Pearl Pierce drove the bus and those making the trip were Anita Anthony, Myrtis Ball, Martha Batton, Deta Blodgett, Mildred Chamberlain, Ada Ruth Diggs, Mathilda Entrek, Altha Groves, Edna Hays, Lu Howterter, Addie Novak, Pearl Pierce, Louie Sampson, Joyce Shieldknight, Jewel Turner, and Dora Womble. The play that set them rolling in the aisles was "When the Girls Came Out to Play".

There were so many people who enjoyed learning how to play "pitch" last Monday, that there will be a group learning again on Monday, January 21 from 2:00 to 5:00 p.m. Veteran "pitchers" are also welcome especially to teach those who are new to the game.

There will be a covered dish dinner and an evening of table games on Tuesday, January 22 at 6:30 p.m. Hostess Club will be the Women's Division of the Chamber of Commerce. Member hostesses are Susan Delk, Ollie Ryan, and Ruth Shaver.

Nina Hendricks will be driving the Golden Spread Center's van-bus on Wednesday, January 23, picking up the sixty plus bunch to take them shopping, on errands, and to meet appointments from 9:00 to 12:00 noon. Those needing transportation should call the Golden Spread Center (3521) on Tuesday, January 22 and get your name on the list.

Arts and Crafts people will be working on saleable items for the annual bazaar during Hansford Days on Thursday, January 24, from 10:00 a.m. until you have to go home. There will be a break at noon for a covered dish luncheon.

Table games will be played on Friday, January 25 from 2:00 until 5:00 p.m. The Golden Spread Center is open Monday through Friday from 9:00 a.m. to 5:00 p.m.

Extension Club

Holt Home Extension Club met Tuesday, Jan. 15 in the home of President Teresa Kirk, who opened the meeting.

They discussed the expense of the turkeys for the Christmas party and those who purchased turkeys are to turn their expenses into the treasurer.

Plans were made for a "42" party at the Holt school Friday, Jan. 18.

The ladies then filled in their yearbooks with the meeting places for the year and also the programs.

Teresa then served refreshments to Trish Cook, Mary Kay Harbour, Marie Harbour, Louise Holt, Linda Jarvis, Johny Jarvis, Grace Kirk, Susan McClay, Virginia Poole, Jackie Womble and Ruth Ann Jones.

The next meeting will be Tuesday, Jan. 22 in the home of Trish Cook.

Altar Society Meeting Held

The Sacred Heart Altar Society met for its monthly meeting Thursday night, January 10 at 7:30 p.m. in the parish hall. Rev. Raymond Crosier led the group with prayer. President Joan Farr presided at the meeting.

Mrs. Renner gave a report on the success of the tamale sale held in December. Mrs. Renner also reported that she and Mrs. Kleeberger had delivered all the baked and canned foods to the Panhandle Children's Home.

New business under discussion was the Spring Deanery Meeting which the Sacred Heart Church here in Spearman will be hosting.

Mrs. Renner was appointed Credentials Chairman. Pam Stork, Anita Sumner, Frances Ortega, Bernice Flores and Mary Allen were appointed to the meal and decorating committee.

Rev. Raymond Crosier reminded the ladies that there will be a Spanish Retreat here at Sacred Heart Church beginning January 28 and ending February 1.

Members of the Ways and Means Committee were reminded that there will be a meeting Thursday night, January 17 at 7:30. Discussion will be held then on the Mexican Dinner which is to be held in March.

On January 19 & 20 embroidered Roses for Life will be handed out to parishioners after mass. These roses are worn by those that are pro life, against abortion, in commemoration of all the unborn babies which have been murdered. Rev. Crosier talked to the group on pro-life and the importance of supporting the Right To Life organization.

A very interesting program was given to the Altar Society by Julie Farr on her 4-H trip. She along with 76 other 4-H'ers from Texas were privileged to take a trip to Washington, D.C. this last summer. Julie showed some beautiful scenes of her trip. This trip was to teach the youth more about the way the government works.

Refreshments were served by Tami Janzen to members and Rev. Crosier.

The next meeting will be Feb. 7 at 7:30 p.m.

Births

Frank and Kitty Edwards announce the birth of a baby girl, Jocelyn Alane on Dec. 24. She weighed 7 lbs. 3 oz. and was 19 inches long.

Maternal grandparents are Bobbie Hart of Amarillo Carlee Garrison of Syracuse, Missouri.

Paternal grandparents are Mr. and Mrs. Wayman Edwards of Spearman.

Great grandparents are Mildred Sanders Blankford and Essie Garrison of Amarillo, Mabel Edwards and Mr. and Mrs. Oakes Scroggs of Spearman and Jesse Edwards of Cedar Vale, Kans.

Mike and Bonnie (Driscoll) Shrode are the parents of an 8 lb. 14 oz. boy born Jan. 13 in San Jose, Costa Rica. He has been named Jeremiah Mason and joins a sister, Kelly, 13 and Troy 10 in the home.

The Shrodes are studying for missionary service in Costa Rica.

Maternal grandparents are Mr. and Mrs. Bob Driscoll of Spearman.

Faye's Daze

Good ole' January!!! I have been busy working for the Infernal (that is not a typographical error) Revenue Service, State Comptroller, etc. with more to go. I noticed I didn't make a deposit in 1979 for one tax that I should have, I hope that if they send me to prison it will be to one of those minimum security places like the Watergate gang. Maybe you don't have to fill out tax returns there.

I told the boss this week that I thought his car license needed to be renewed. He said, "OH NO, I got that last month". Well it turns out he didn't get that last month, but this week he got a ticket for driving an unlicensed vehicle. He came back from Perryton yesterday driving a Vega van or station wagon or something. I wonder if it has a current license on it. I guess one way to find out is to get out on the highway in it.

Speaking of the boss and cars, he has the van fever. Everyone he sees is prettier than the last one. He has to have red one he thinks.

One thing I like about January is the beautiful weather we have had. As compared to last year, when I thought we must certainly be in the ice age, this is wonderful. I know we need moisture, but I prefer a nice warm rain rather than a cold, cold snowstorm.

Everyone is talking about the current price of gold and its sharp rise. I guess I don't have to worry, about the only gold I own is in my mouth, and at the price it is today I sure hope that I don't need any more.

Allen Pierce came in and wanted to know when the blizzard of 1957 occurred. He knew it was in March, but needed the date. We got the 1957 book out and scanned through it and found that the date was March 24. The pictures and stories reminded me of the blizzard, Oct. 30, but there was much more snow. There were stories of stranded motorists, loss of cattle, no utilities, etc. So I guess we can have blizzard in March as well as October.

Calendar Of Events

MONDAY, JANUARY 21
Ladies Duplicate Bridge Club
Blue Monday Bridge Club
Rotary Club-Cattleman's

TUESDAY, JANUARY 22
Short Bridge Club
Brownie Troop #129
Lions Club - Cliffhanger's
Cub Scout Den #2 -Union Church

Cub Scout Den #3- First Christian Church
Cub Scout Den #4 -Boy Scout Room
Union Church Missionary Ladies -Union Church
Spearman Music Club

Book Review Club
Home Extension Council Meeting- Clubroom
Holt Home Extension Club- Home of Irish Cook

WEDNESDAY, JANUARY 23
UMW General Meeting -Methodist Church
Brownie Troop #99 -Girl Scout Hut
Marsha Key Work Day -First Baptist Church

THURSDAY, JANUARY 24
Rebekah #290 -100F Hall
Cub Scout Den #1 -Home of Linda Beeson
Cub Scout De Webelos -Boy Scout Room
Rho Rho Sorority
Twentieth Century Club
Xi Zeta Sorority
Bid-A-Bit Bridge Club-Home of Mrs. W.L. Russell

FRIDAY, JANUARY 25
Spearman Home Extension Club-Home of Mrs. Bertha Tarbox
Arts and Crafts Guild
Girl Scout Troop #42- Girl Scout Hut

Baptist Women Meet

The Marsha Key Study Group met Jan. 16 in the home of Mrs. F.W. Thomas.

The names of several ill people were given and requests for prayer were asked for the youth committee and youth search committee. Mrs. Jarvis led in this prayer, and then gave the prayer calendar and Mrs. Nelson led in the prayer for the missionaries with birthdays.

Mrs. Anthony had charge of the program "After the Call, What." This was a study of the qualifications needed to become a missionary. Those assisting in this study were Mmes. Entrek, Sanders and Jones.

Attending were Mmes. Joe Entrek, A.F. Loftin, Fred Hoskins, L.L. Anthony, Carl Kizziar, Don Jones, Rex Sanders, Woodville Jarvis, Roscoe Nelson, Glen Hiller and Altha Groves.

The next meeting will be a work day on January 23 to finish some quilts and pack clothes for the Brownsville missions.

Mrs. Jones led in the closing prayer.

The Lilly Hunley Study Group met Wednesday, Jan. 16 in the home of Jo Dell Tigrett, who presided over the business meeting. The prayer calendar, given by Cheri Jarvis, included scripture reading from Genesis 45. The prayer for the missionaries with birthdays was led by Cheri.

It was announced that there will be a work day at the church for making quilts, Wednesday, Jan. 23 and packing day for Brownsville, Wednesday, Jan. 30.

It was also announced that Lilly Hunley will be responsible for the program at the general meeting Feb. 4.

The program was led by JoLinda Hutchison, which was the continued study from THE DYNAMIC WOMEN I AM. The lesson was on "The Closed Door". It included examples on answers to prayers being closed

doors in the life of various missionaries and scripture reading from the books of Acts about Closed Doors in Paul's ministry.

Attending were Cora Queener, Jolinda Hutchison, Trish Cook, Kay Loomis, Pat Dean, Charlotte Martin, Cathy Gafford, Cheri Jarvis and hostess Jo Dell Tigrett.

The next regular meeting will be the General Meeting at the church Feb. 4.

UMW Meets

The Mary Martha Circle met Jan. 16 in the parlor of the First United Methodist Church with Mabel Jameson presiding. The minutes of the previous meeting were read and approved.

The hostess Ila Buchanan gave the devotional "Don't Dwell On The Tragic" by Robert Schuller. Bible verses were Phil.4:4 and Thess.5:18.

Mrs. Buchanan reported on her trip to the District Meeting

The lesson was given by Connie Steger on "Call to Prayer and Self Denial".

Coffee was served to Mmes. T.D. Sansing, Bertha Tarbox, P.A. Lyon, Sr., Leonard Jameson, Russell Townsend, Doug Steger, Garland Head and J.B. Buchanan.

The next meeting will be the UMW General Meeting Jan. 23 at the church.

The Susannah Wesley Circle met in the First United Methodist Church Wednesday, Jan. 16 with Jane Meek as hostess.

The lesson "Prayer and Self Denial" was given by Connie Steger.

Attending were Mary Dixon, Wanda Eakin, Alva Garner, Jane Meek, Susan Poole, Lois Shieldknight, Connie Steger, Sue Woolley, Judy Nelson and Linda Latta.

The next meeting will be the UMW General meeting at the church Wednesday, Jan. 23.

Cleveland teachers end 76-day strike.

Cub Scout Committee Meets

The Cub Scout Committee met Tuesday evening, January 15 in the home of Cubmaster Jim Beeson.

Bill Harnish was elected Committee Chairman.

They discussed charter renewal and also discussed and decided to take insurance on each of the Cub Scouts.

Planning of future events included the Pack Pinewood Derby which is to be February 9 at the County Barn. The Spearman pack will also host the district meet which is to be held March 1 and any of the cubs may enter the district race.

Leaders were encouraged to attend the District Leader Recognition Banquet in Borger January 26 at the First Christian Church.

The leaders are also planning to attend a Council Pow Wow in Perryton in the near future which is a leadership training workshop to help in more adequately fulfilling their duties as den leaders.

The group discussed plans for a window display at Cates Men and Boys Wear to observe National Boy Scouting Week, Feb. 3-10. This will be the 70th anniversary of scouting.

Tentative plans were discussed on the Derby Day in Pampa in April.

Also it was announced that the Blue & Gold Banquet will be held April 29.

Attending were Messrs. and Mmes. Hillous Hargrove, Jim Beeson, Rusty Tindell, and Sharon Swan and Harry Stumpf.

Extension Clubs

The Old Hansford Extension Homemakers met Tuesday, Jan. 15 at the H.D. Clubroom for a luncheon.

The president, Mary Brown was the hostess, and also called the meeting to order. She read a prayer poem by Helen Steiner Rice for the devotional.

By-laws were read by Ruth Reardon.

Roll call was answered with "A Farite Dieting Suggestion". A short business session was held. The financial report was given by treasurer, Ethel Byers.

A potluck luncheon was served and after the meal a recreation period was enjoyed. Cora Smith, recreation chairman presided.

Attending were Mary Brown, Ethel Byers, Susan Elk, Lu Howterter, Norma Jean Mackie, Marguerite Nelson, Annabelle Parrish, Ruth Reardon, Margaret Shedeck and Cora Smith.

The Town & Country Extension Homemakers met January 15 at the home of Lisa Pipkin. President Lynna Renner called the meeting to order and Lisa Pipkin read the devotional.

Lynna Renner urged everyone to pay their dues and pay for their yearbook. She also reminded members to pay 25 cent when they were absent.

Roll call was answered with "A Gift I Did Not Finish For Christmas."

Minutes of the previous meeting were read and approved and a thank you note was read from Peggy Winegarner.

Members volunteered to be hostesses for the upcoming year.

The next meeting will be Feb. 5 in the home of Connie Steger.

A motion was made by Pennyne Raston to sell cookbooks as a money making project. The motion carried.

Lisa Pipkin served refreshments. Chery Blankenship, Stephanie Brock, Joan Brown, Carolyn Close, Cora Queener, Pennyne Raston, Lynna Renner and Connie Steger.

Library Meeting

The Library Board met in regular session Monday, January 14 at 3:30 p.m. with the following members present: Mmes. J.L. Stump, G.R. Kilgore, Joh Trindle, R.E. Lee, Larry Muthy, Mary Alice Gibner and Brian Mrs. Terry Curtis.

Minutes of the previous meeting were read and approved and a treasurer report presented and discussed.

The librarian reported a circulation of 1127 books for the month of December with 854 of these being adult books and 273 children books. Eight new cards were issued and 8 new books were processed.

The Library Board welcomed a new member, Mrs. John Trindle.

Shower Held

Mrs. John Kenney, nee Regina Loomis, was honored with a bridal shower Monday, January 14 at the B & B Farm Industries Friendship Room.

The setting was done in the peach and candlelight theme with the main table covered with an ecru lace cloth. A peach and beige carnation and baby breath floral arrangement with a peach colored candle in the center of the table was flanked by a pair of candleabras with peach colored candles. Chocolate cream roll and peach punch were served to the guests along with nuts on peach colored napkins.

The registry table also covered with an ecru cloth had a brandy snifter with floating candles and peach carnation in it and was encircled with a ring of beige carnations and baby breath. The Bride's Book was also included on the table with a quill pen which had been used at her wedding.

Regina's corsage was peach carnations.

Special guests were John's mother, Mrs. J.M. Kenney and his grandmother, Mrs. Howard Goodrich of Gruver.

The hostesses presented Regina with an electric blanket, iron and ironing board.

Hostesses were Pat Trout, Joan Reed, Kelley Trout, Lori Scroggs and JoLynn Burch.

Girl Scout News

Brownie Troop #129 met Tuesday, Jan. 15 at the Girl Scout Hut with Rhonda Stump serving refreshments.

The girls recorded some of their songs and the Brownie Pledge and played it back.

Each girl weighed and measured height to record on their growth chart which is checked periodically.

The girls were told to bring a large metal Bandaid can which will be used to make first-aid kits to the next meeting.

Attending were Cacy McGill, Pam Ring, Joy Kizziar, Tricia Shedeck, Shanda Graham, Jami Maize, Brenda Moyer, Mitze Pearson and Rhonda Stump, and leader, Margarette Evans.

The next meeting will be Tuesday, Jan. 22 at the Girl Scout Hut with Cacy McGill bringing refreshments.

Presbyterian Women Meet

The Spearman Presbyterian Women met Wednesday, Jan. 9 at the church at 9:30 p.m. The devotional was given by Eddie Largent.

Betty Freeman introduced the study for the year which is entitled "Worship Through The Year" and gave the first lesson "Worship-The Language of the Body".

A business meeting followed presided over by Dorothy Baggerly.

Hostess Mrs. Largent served refreshments to Dorothy Baggerly, Patty Spoonmore, Betty Freeman, Alice Turnbull, Martha Batton and Myrt Bohanan.

The next meeting will be Wednesday, Feb. 13 at the church.

Groundhog Supper Planned

The United Methodist Women will be having their annual Groundhog Supper on Saturday, Feb. 2 at the First United Methodist Church Fellowship Hall. Serving hours are from 5:30 to 7:30 p.m.

Tickets will be \$4.00 for adults and \$2.00 for children under 12 years of age.

The menu will include pork chops, ribs, sausage, liver and onions, green beans, cabbage slaw, sweet potatoes, applesauce, biscuits with gravy, homemade pie, tea and coffee.

The UMW issues a cordial invitation to all to come out and eat with them Feb. 2 at this annual event.

Bridge Clubs

The Tuesday Bridge Club met January 15 in the home of Rosa Lee Butt. Those attending were Sonya Godfrey, Betty Porter, Estelle Jackson, Sharon Cook, Virginia Head, Lorene Kunselman, Betty Davis, Frances Cudd and hostess Rosa Lee Butt.

High was won by Frances Cudd, second high by Betty Davis and traveling by Estelle Jackson.

The next meeting will be Tuesday, January 29 in the home of Kathleen Sutton.

Mrs. Faye Lynch was hostess for the Hi-Lo Bridge Club Thursday evening in her home.

Mrs. Gertrude Archer had high score and Mrs. Pope Gibner had low.

Attending were members, Mmes. Archer, Verna Gail Keim, Thelma Scott, Carrie Marie Berry, Leonard Jameson, and two guests, Mmes. Frank Hefner and Mrs. Pope Gibner, and the hostess.

Boy Scout

Cub Scout Den #4 met Tuesday, January 15 at the Boy Scout Room. The boys worked on birdfeeders. The Conduct Candle burned down to the line indicating time for a special field trip which will be taken next week during meeting time.

Refreshments were served by James Tindell to Danin Irlbeck, Keith Clark, Pete Mauk, Michel Hargrove and leaders Judy Tindell and Judy Irlbeck.

The next meeting will be Tuesday, January 22.

Cub Scout Den #1 met in the home of Linda Beeson Thursday, January 10. The boys worked on their miniature boats for the Rain Gutter Regatta which is to be held in Pampa in April.

Those attending were Alan Beeson, Jeff Williamson, Rodney Williams, Donnie Hamilton, Den Chief Shain Sumner and leader Linda Beeson.

The next meeting will be Thursday, January 24 in the home of Linda Beeson.

Cub Scout Den #2 met Tuesday, Jan. 15 at the Union Church and opened with the flag ceremony. The boys worked on projects for the window display for the 70th anniversary of scouting and played games.

Refreshments were served by Steve Hamilton to Scott Swann, Ray Dunaway, Lance Swann, Matt Tucker and leader Sharon Swan.

The next meeting will be Tuesday, Jan. 22 with Vernon Tindell serving refreshments.



WHAT'S COOKING?

This is a fermenting compost pile actually cooking in its own juices. The microbes are breaking down the raw materials and building the elements into new compounds, which will later enhance the soil fortunate enough to receive it. Weed seeds and disease organisms are eliminated during the cooking process and odors are consumed into the fertilizers produced.

Hansford County Compost

WANTED ADS

CAPROCK MONUMENT CO.

Dealers of Georgia Granite, Georgia Marble, Colored Granite, & Bronze.

represented by

BOXWELL BROS. FUNERAL HOME

519 S. EVANS
659-3802

Hansford County Planned Parenthood
26S. Haney
659-2483
Spearman
Mon-Fri.
Call for an appointment,
30S-rtm

SERVICES

SERVICE: Pits cleaned, wet or dry. Dragline or loader. All-terrain dozer, grader, carry-all service, Lee Roy Mitchell, 806-733-2384, Gruver, Texas 79040.

Fee Wee's Plumbing Service
Roto-rooter, Acoustical Ceilings, Blown Insulation in walls and ceilings. Appliance Service, used appliances for sale. 659-2811 or 659-3781.
20-rtm

KIRBY SALES & SERVICE.
New & reconditioned vacuum cleaners. Claude Newell, 912 S. Bernice.
8-rtm

Alcoholic Anonymous meeting 8 p.m. Friday, Home Demonstration Club building, 305 N. Bernice. Phone 733-2170 for information.

Al-Anon meetings 8 p.m. Friday, Home Demonstration Club building, 305 N. Bernice in back room. Phone 659-3181 for information. Ask for Al-Anon.

NOTICE
Wallace Monument Co. Monuments, Curbing, Grave Covers
Local Representative
LEONARD JAMESON
Spearman, Texas
20-rtm

Make your car upholstery and carpet look like new with our commercial size steam cleaner.
Let us clean it or rent our cleaner.
FREE ESTIMATE for steam cleaning, Willis Friesen, 1125 S. Drake; Spearman, or John Allen, 623 S. Bernice, Spearman.

SNOOPY'S DAY SCHOOL
Open 7 a.m. to 7 p.m. Mon-Fri. Sat 8 a.m. to 5 p.m. Phone 659-3328.
48-rtm

MONUMENTS
Save 20% to 30% Agents and Undertakers Commission
ALVA MONUMENT CO.
Alva, Okla.
51-rtm only

MEDICAL INSURANCE BILLING SERVICE
Will bill all types of medical insurance - Hospitalization, Out Patient, Medicare, Medicaid, Major Medical and yearly billings.
Ten years experience. Contact Eileen Sutherland at 30 1/2 S. Barkley.

NEW SHAMPOOER
with brushes
Rental \$8.95 per day. Available at 716 Cotter Drive after 4 p.m. and Saturdays and Sundays. Regular Steam Rinse & Vac Shampooer, \$5.95 per day at Gordon's Drug and after 4 p.m. and Saturdays and Sundays at 716 Cotter Drive.

Call Viola Graves at 3446 for details on Special Trailways
SPRING TOURS
10-4tc

MISCELLANEOUS FOR SALE

MFF steel bins and buildings. All sizes 25% off thru Feb. 1. Phone Terry Haye 806-377-6115.
9-7tc

FOR SALE: 1977 Dodge Monaco 2 dr. very clean See at 604 Evans or call 659-3684.
25-rtm

MOBILE HOME FOR SALE: 1979 Chickasha 14 x 80 3 bedroom, 2 bath, fireplace, shingle roof, masonite siding, cedar in color; 3 ton central heat and air, 16 cubic feet frost free refrigerator with ice maker, washer-dryer. Call 658-4421 in Booker after 6.
9-rtm

FOR SALE: Fiber glass topper Fits 74-77 El Camino \$175.00 Call 2892

FOR SALE: Copper, double kitchen sink, good stove top and hood. Call 659-3972 after 4 p.m.
9S-3tc

Reduce safe and fast with GoBese capsules and E-Vap "water pills" Spearman Drug.
8-6tp

Decorator cakes & cookies for parties, special or just at home. Call Debbie at 3986 or call 3328.
48S-rtm

FOR SALE: 1966 Chevrolet bobtail. 15 ft. bed with hoist. Call 659-3342.
10S-4tp

FOR SALE: Hegari hay. 659-3508.
10-8tc

FOR SALE: 1977 TRANS AM. Good Condition. Call 659-3494 after 6:00.
10-2tp

FOR SALE: 1979 Comet Park Model Travel Trailer with tip out room. Excellent condition. Small Equity and take up payments. Call 659-3494 after 6:00.
10-2tp

FOR SALE: 1 gooseneck trailer 6' x 18' full top, 1 idle time sleeper.
Call 733-2368 after 6 p.m.
9S 3t-c

74 Grand Prix for Sale Loaded, Sporty. Call 733-2571.
10-2tc

FOR SALE: Set Maple Ethan Allen Bunk Beds w/mattress & Springs. Call 659-3082 after 5 p.m.
10-2tp

Will make pastries, pies, cakes, cookies, cinnamon rolls, bread and candy. 659-3529, 118 S. Townsend.
10S-2tc

REAL ESTATE FOR SALE

FOR SALE: 3 lots with 2 trailer hook-ups. Inquire at 733-2517 -Jay Henderson Womble Real Estate
9S-4tc

FOR SALE: 3 bedroom house, workroom, 1 1/2 baths, lots of closet space on 100' x 150 lot, includes 2 bedroom home on back of property. 106 S. Bernice 659-2766.
52S-rtm

MAYFIELD REAL ESTATE

Commercial building for sale or lease approx. 1800 sq. ft. on Stinnett highway.

House for sale 705 Wilbanks, 3 bedrooms, 2 baths, double car garage with elec. door, fenced yard. Can buy on several financial plans.

Trailer house lot, with all utilities on Industrial Rd. Owner will finance.

John Mayfield - Broker
435-6528 Salesperson Ruby Lair 659-3436 or 659-2188

HOUSE FOR SALE: 4 bedrooms, 2 baths, garage apartment, excellent condition. 118 S. Townsend. call 659-3529.
10-8tc

FOR SALE: 3 bedroom house, 1 bath, large lot, large storage and garage in back. Call 659-2150 after 5:00 p.m. Excellent rental property.
10S-4tc

HELP WANTED

HELP WANTED: Concrete truck driver. Spearman Red-Mix. 659-2323.
10-rtm

The City of Spearman has an opening for a dispatcher. Shift work. Apply at Police Department.
10-rtm

Soil Test Vs. Plant Utilization Recommendations

Discussions of the merits of different fertilizer methods for field crops nearly always centers around what and how much fertilizer should be applied. But there are two different methods for determining these answers, Hansford County Extension Agent Layton Barton noted.

"The first method is to recommend fertilizers based upon a soil test and field research. Another method is to recommend fertilizers based upon plant utilization," he said. To determine the method best meeting his own needs, a producer should look at the advantages and disadvantages of each method, said Dr. Dale Pennington, Extension area soil chemist. Then the producer should compare the costs of fertilizer recommended by the two methods.

Plant Utilization Method
Applying every nutrient required by a crop is easier and may provide good insurance against deficiencies, but this approach is expensive, Pennington said.

"The expense is related to the fact that three potential errors are committed each time it is utilized," Pennington said. These errors, which disregard what it occurring in the soil, are:

- 1) The plant utilization fertilizer recommendation does not assume that the soil furnishes available nutrients to a crop.
- 2) The plant utilization recommendation disregards that fertilizers can accumulate in the soil.
- 3) The plant utilization fertilizer recommendation does not make allowances for other limiting factors such as limited water, day lengths, temperatures, and soil problems.

"A soil test recommendation requires good soil samples before a valid recommendation can be provided," Pennington said. "This step requires extra time and effort. However, even with this disadvantage, you will see that the weakness of the plant utilization fertilizer recommendations are the strong factors for using soil testing."

1) A soil test first measures the level of the plant nutrient in the soil. What can be obtained from this effort is that soils with high levels of nutrients seldom receive unneeded fertilizers.

For example, Table 1 evaluates the soil phosphorus/fertility status of Hansford County soils from soil tests.

Table 1. Phosphorus level of Hansford County soil tested.

Phosphorus Level (P)	ppm	%
Very Low	0-15.9	
Low	5-8	28.1
Medium	9-17	43.1
High	18-43	20.6
Very High	44-223	7.1

Results in Table indicate that only 7 percent of the soils test very low in phosphorus. Therefore, only about one-fourteenth of the soils in Hansford County should require phosphorus rates equivalent to those rates recommended by plant utilization recommendations. The other 93 percent of the soils would require lower amounts of phosphorus or no phosphorus to produce economical sorghum or corn yields. Similar data can be established for other plant nutrients.

- 2) Since the soil nutrient levels are measured by soil testing, fields can be found where plant nutrients have accumulated from fertilizer build-up.
- 3) Soil test fertilizer recommendations are correlated

TWIRLING LESSONS AT THE MCA
Enroll January 24th at 6:30 pm at the YMCA building. The fee will be \$3.00 per hour.

Marvin Sursa
Roofing
Hot Roofing, Shingles
878-3046
Stinnett, Tx.
10-8tp

Moose Lod 2212 BING
Every Weight
7:45 p.
Must be 21 yrs old.
Everyone income
6-rtm

S SILVER COINS WANTED

1964 And Before
2.50 for each quarter
5.00 for each 1/2 dollar
12.00 for each silver dollar (1935 And Before) -
1.00 for each dime

Half Dollars - 1965 - 1970 - each

Franky Hill Phone A/C 806/3-3718

We also buy Gold

Political Announcements

This newspaper is authorized to announce the candidacy of the following candidates for public office, subject to the action of the voters in the May Primary Election:

- FOR SHERIFF**
JIM IVEY
R.L. McFARLIN
FOR COUNTY ATTORNEY
JOHN L. HUTCHISON
FOR STATE SENATE
BILL SARPALIUS



Some scales have been devised so delicate they can weigh a human hair or the writing on a piece of paper.



Ireland is almost bare of trees, but its lush grass has earned it the name "Emerald Isle."

Professional Approach To Soil Sampling

Two major reasons suggest the need for good soil sampling to have soil analyzed in the Texas Panhandle. A primary reason is so the producer can apply the proper amounts and grades of fertilizer to his cropland. The second major reason is that following last year's hail in the Gruver, Hitchland area previously applied fertilizer may not have been utilized.

A good soil sample and a soil test will then reduce production costs, said Layton Barton, Hansford County Extension agent.

Proper Tools
As with all things, proper tools to accomplish the task are required. Suitable tools include the soil sample probe, the auger and sharp shooter shovel, Dr. Dale Pennington, Extension area soil chemist, said. Also, a two-gallon plastic bucket is needed for mixing the sample to prevent contamination of the soil sample and therefore, erroneous soil analysis, he noted.

Normally, the soil sample probe is best suited for sampling in Hansford County. "The sandy soils are easily cored and sampled; however, with out clay loam soils, the core frequently get stuck inside the probe. The remedy to this problem is to cut the nipple off the probe and sharpen the edge on a grinder," Barton said.

Field Inspection and Considerations
Prior to going into the field, the overall appearance of the land should be inspected; and if aerial maps are available, study them, Pennington said.

This gives the producer an opportunity to sample problem sites separately so problems associated with depression area, old fence rows, seep area, and gullies can be identified.

Next, map all these unusual areas, note terrain features that will help locate problem sites and identify the farm for future reference.

Consider these points prior to sampling. How is the land irrigated, sprinkler or furrow? If the land is furrow irrigated, the best sample site is about halfway down the bed. The sample on the bed prevents one from getting into high salt levels that form on the tops of beds during dry spells. If stand problems due to salt have occurred, one should be sampling the top of the bed to determine salt levels and intensity of this problem.

Consider if the land was broadcast or band fertilized. Avoid sampling from last year's band, if possible, Pennington said.

The Presence of Hard Pans
Sampling time is a good period to take notes on soil compaction and plow pans. If the soil prevents the probe from penetrating the soil, it is doubtful crop roots will penetrate. A good figure to keep in mind is a soil test probe will exert about 12,000 pounds per square inch if pushed into the soil by an individual weighing 200 pounds. If the probe does not penetrate, it is comparable to the penetration of a growing root on a vinyl tile floor.

Proper Sampling
Normally, a soil sample at plow depth is adequate which is about six inches deep. If a subsoil sample has never been

taken, use samples from several sites to look at nutrient status below the surface. Subsoil fertility status is very important in deep-rooted crops such as soybeans.

The next question that needs answering is, "How many subsamples and what size field should a single sample represent?" If a field is uniform, then 10 to 15 subsamples per 100 acres should be adequate for a good soil analysis. Fewer subsamples and a larger area are possible if the field has never been fertilized.

Prior to taking small samples, scrape the litter from the surface, then use a spade, soil auger or soil sampling tube. To use a sharp shooter, dig a V-shaped hole and take a 1/2 inch slice of soil from the smooth side of the hole. Repeat in 10 to 15 different places.

Place subsamples in a clean container (plastic bucket, paper sack, etc.), mix thoroughly, and take out approximately one pint for the composite sample.

To aid in interpreting the soil test and making recommendations, fill in Form D575, "Soil Sample Information Sheet for Field Crops", as completely as possible and submit with your soil samples.

Each soil sample should be marked with your name and sample number which should correspond with the information furnished on your information sheet. Mark the analysis desired and include the proper fee. Information sheets can be picked up at your county Extension agent's office of the Soil Testing Laboratory in Lubbock.

Special Bible Study Planned

Dr. Roy Collins, former pastor of the First Baptist Church in Dalhart and presently with the First Baptist Church in Greenville, Texas, will lead in a special series of studies entitled "Ephesians: God's New People." First Baptist Church, Gruver, will host these studies which are set for January 21-24 at 7:00 p.m. each evening. Dr. Collins will teach adults and young people. Classes will also be provided for other groups, plus a nursery.

Dr. Collins is uniquely qualified to teach this course. He is a graduate of Howard College, Big Spring, Texas; has a BS degree from Hardin-Simmons University, Abilene, Texas; and M. Div. and D. Min. degrees from Luther Rice Seminary, Jacksonville, Florida. He has also participated in special studies at Grace Fellowship, International, Denver, Colorado. Dr. Collins is much in demand as a speaker and bible teacher across the Greater Southwest.
All are welcome.

The Hansford Plainsman
PUBLICATION (USPS 243-660)
SPEARMAN, TEXAS 79081
213 Main Box 438 659-3434
Published Weekly at 213 Main Street
Spearman, Texas 79081
Owner-Publisher William M. Miller
Editor Faye Lynch
Second Class Postage paid at Spearman,
Texas 79081
Any erroneous reflection upon the character of any person or firm appearing in these columns will be gladly and promptly corrected upon being brought to the attention of the management.
SUBSCRIPTION RATE: Hansford, adjoining counties, combination with the Spearman Reporter, \$10.40.
Other points, \$14.40.
MEMBER
TEXAS PRESS ASSOCIATION

GORDON'S SEWER SERVICE
All kinds of plumbing repairs, new and residential. Serving Spearman, Gruver and surrounding counties. Call 659-3849
24 Hour service

HOUSE FOR SALE
3 bedroom, 2 full baths on corner lot. Call 659-2174 or 659-3425.
6-rtm

HEARING AID SERVICE CENTER
Patton Motel
Jan. 23, 1 to 2:30
Hearing tests, retubing, minor repairs, batteries.
TRY BEFORE YOU BUY
ASSOCIATED HEARING INSTRUMENTS
373-2781
GOEBEL HEARING AIDS
Amarillo, 355-5582 Texas

Fertility Survey For County
Hansford County producers who fertilize according to tradition or apply the same rate as their neighbors could be wasting expensive fertilizers, the Extension area soil chemist cautions. A recent soil fertility survey indicates that such practices are questionable, he said.
The survey was made from 626 soil tests from analyses made in several previous years, Dr. Dale Pennington, the soil chemist, said.
While surveying these samples, the soils were separated into five categories: very high, high, medium, low and very low. Percentages were calculated for each category and this step was accomplished for the nitrogen, phosphorus and zinc levels.
"Results of our nitrogen survey indicate that Hansford County soil nitrogen levels separated in this manner: very high, 5 percent; high, 12.8 percent; medium, 16.3 percent; low, 24.3 percent, and very low, 41.4 percent," he said.
Soil phosphorus levels separated as follows: 7.1 percent, very high; 20.6 percent, high; 43.1 percent, medium; 28.1 percent, low, and 15.9 percent, very low.
The survey indicated that all the 626 potassium analyses tested very high.
Zinc analysis indicated that only 39 samples needed zinc. A majority of the soil analysis did not have zinc run on them. "This data indicates that many of our producers may need to have the zinc levels tested in their soils," Pennington said.
"Results of this survey indicated our soils are variable and that fertilizer recommendations could range from none to sizeable amounts to produce a crop," he said. For example, 7,000 pounds per acre milo with nitrogen testing very high, the nitrogen recommendation would be none. However, if it were tested very low, the nitrogen level required about 140 pounds per acre.

GOLD facts and fancies
Among the earliest uses of gold were the sculpted figures of rams, frogs and apes worn by ancient Babylonians some 4,000 years ago to ward off illness and evil.
One of the most prevalent uses of gold is to recognize and reward distinction. That helps explain why I. W. Harper "Gold Medal" is such a popular Kentucky Straight Bourbon whiskey—and such a treasured gift.
One of the least-known uses of gold is in radioactive isotopes in biological research and the treatment of cancer.
One of the most unusual qualities of gold is that neither hydrochloric nor sulfuric acid alone can dissolve it.

Farmers Invited To Attend SBA Meeting On Disaster Loans

LUBBOCK-Officials of the Small Business Administration Disaster Loan office in Lubbock has scheduled meetings for farmers and ranchers in the counties of Dallam, Sherman, Hansford, Hartley, Moore, Hutchinson, Oldham, Potter, Deaf Smith, Randall, Parmer and Castro.

A meeting has also been scheduled for farmers and ranchers in the counties of Andrews, Gaines, Dawson, Martin, Winkler, Ector and Midland.

The purpose of the meeting is to explain the SBA Disaster Loan Program to interested farmers and ranchers, and to make loan applications available. The loans are being made to cover crop and livestock losses caused by dry weather,

heavy frost, high winds, snow, hail, lightning, snowstorm, and blizzard. They are low interest loans with terms compatible to ability to repay.

Mr. Fred Hodges, Mr. James Connelly, Mr. Milton Gurney, Mr. Steve Patterson, and Mrs. Orena Crosno will speak at the meeting.

The meetings are scheduled to be held as follows:

JANUARY 22, 1980
7:30 p.m. Hereford Community Center, Hereford, Texas
7:30 p.m. Andrews County Courthouse, Andrews, Texas
7:30 p.m. Agricultural Research and Extension Center, 6500 Amarillo Blvd. West, Amarillo, Texas

JANUARY 24, 1980

7:00 p.m. Elementary Cafeteria, 1401 Tennessee Street, Dalhart, Texas

7:00 p.m. Hospitality Room, First National Bank, Clayton, New Mexico.

Farmers and ranchers in the above named counties are encouraged to attend the meeting being held in their area and explore the possibility of their eligibility for one of these low interest-long term disaster loans.

FDA approves clinical test of Laetrile.

WEATHER

	HI	LO	PREC.
1-04-80	49	27	.00
1-05-80	53	21	.00
1-06-80	53	27	.00
1-07-80	33	11	.00
1-08-80	44	11	.00
1-09-80	42	14	.00
1-10-79	67	44	.00
1-10-80	67	44	.00
1-11-80	60	24	.00
1-12-80	56	34	.00
1-13-80	75	35	.00
1-14-80	71	36	.00
1-15-80	66	40	.00
1-16-80	51	33	.10
1-17-80	56	26	.00

MINUTES OF SPECIAL CITY COUNCIL MEETING

THE CITY COUNCIL OF SPEARMAN, TEXAS, MET IN SPECIAL SESSION IN COUNCIL CHAMBERS OF CITY HALL ON DECEMBER 21, 1979 AT 3:00 P.M. MAYOR C. RALPH BLODGETT PRESIDING. ALDERMEN PRESENT: CUDD, PITTMAN, NICHOLSON, BEEDY. ALDERMEN ABSENT: LOFTIN. ALSO PRESENT: LENIS SIMPSON, CITY MANAGER, JIM MURRAY, ADMINISTRATIVE ASSISTANT, JIMMY JACKSON, CHIEF OF POLICE, DONNA THOMAS, SECRETARY. VISITORS: ROY GURLEY, CECIL BIGGERS, L. R. QUEENER, BOB CLOSE, EDWIN LIMBOCKER, AND PERRY WASHINGTON.

CALL TO ORDER

MAYOR C. RALPH BLODGETT CALLED THE MEETING TO ORDER.

DISCUSSION OF DEMOLITION OF BUILDING ON LOTS 8 & 9, BLOCK 15, O.T.

DISCUSSION WAS HELD ON THE DEMOLITION OF BUILDING ON LOTS 8 & 9, BLOCK 15, O.T. NO ACTION WAS TAKEN.

ADJOURN

MAYOR BLODGETT DECLARED THE MEETING ADJOURNED.

MINUTES OF SPECIAL MEETING

THE CITY OF SPEARMAN AND HANSFORD COUNTY MET IN A SPECIAL MEETING AT THE COUNTY COURTHOUSE ON DECEMBER 10, 1979 AT 2:00 P.M. THOSE ATTENDING WERE MAYOR BLODGETT, COUNCILMEN: LOFTIN, CUDD, CITY MANAGER, LENIS SIMPSON, ADMINISTRATIVE ASSISTANT, JIM MURRAY, JUDGE McCLELLAN; COMMISSIONERS: HEAD VENNEMAN, LOWE, RENNER, AND COUNTY AUDITOR, GREENE.

DISCUSSION OF LANDFILL OPERATIONS IN HANSFORD COUNTY.

A QUOREM WAS NOT PRESENT. NO ACTION WAS TAKEN. MAYOR BLODGETT AND JUDGE McCLELLAN APPOINTED A COMMITTEE TO LOOK INTO PRICES OF LAND AND TO REPORT BACK TO THE GOVERNING BOARD ON JANUARY 28, 1980. THE COMMITTEE WAS COMPOSED OF JUDGE McCLELLAN, MAYOR BLODGETT, CUDD, AND HEAD.

MINUTES OF REGULAR CITY COUNCIL MEETING

THE CITY COUNCIL OF SPEARMAN, TEXAS, MET IN REGULAR SESSION IN COUNCIL CHAMBERS OF CITY HALL ON DECEMBER 11, 1979 AT 7:30 P.M. MAYOR PRO-TEM NICHOLSON PRESIDING. ALDERMEN PRESENT: CUDD, LOFTIN, BEEDY. ALDERMEN ABSENT: PITTMAN. ALSO PRESENT: CITY MANAGER, LENIS SIMPSON, ADMINISTRATIVE ASSISTANT, JIM MURRAY, CHIEF OF POLICE, JIMMY JACKSON, SECRETARY, DONNA THOMAS. VISITORS: RONNIE ANTALEK, TOMMY RUSSELL.

PLEDGE AND INVOCATION

THE PLEDGE OF ALLEGIANCE TO OUR FLAG WAS LED BY MURRAY FOLLOWED BY THE INVOCATION GIVEN BY SIMPSON.

CONSIDERATION OF APPROVAL OF MINUTES OF REGULAR CITY COUNCIL MEETING ON NOVEMBER 27, 1979.

MOTION WAS MADE BY CUDD TO APPROVE THE MINUTES OF THE REGULAR CITY COUNCIL MEETING ON NOVEMBER 27, 1979 AS WRITTEN. SECOND BY LOFTIN. MOTION CARRIED.

CONSIDERATION OF ORDINANCE ESTABLISHING SPEED ZONES FOR HIGHWAY 207.

MOTION WAS MADE BY LOFTIN TO ADOPT THE ORDINANCE ESTABLISHING SPEED ZONES FOR HIGHWAY 207. SECOND BY BEEDY. MOTION CARRIED.

CONSIDERATION OF ACCEPTANCE OF SEALED BID FOR ONE 1/2 TON PICKUP.

MOTION WAS MADE BY BEEDY TO ACCEPT THE BID OF \$5,651.14 FROM JOE TRAYLER FOR ONE 1/2 TON PICKUP. SECOND BY LOFTIN. MOTION CARRIED.

DISCUSSION OF FIRE DEPARTMENT PLANS AND SPECIFICATIONS.

DISCUSSION WAS HELD ON PLANS FOR THE NEW FIRE DEPARTMENT. IT WAS AGREED TO CONSULT WITH AN ARCHITECT ON THE BUILDING PLANS.

CONSIDERATION OF APPROVAL OF MONTHLY FIRE, AMBULANCE, POLICE, ANIMAL CONTROL AND MUNICIPAL COURT REPORTS.

MOTION WAS MADE BY LOFTIN TO APPROVE THE MONTHLY FIRE, AMBULANCE, POLICE, ANIMAL CONTROL, AND MUNICIPAL COURT REPORTS AS PRESENTED. SECOND BY CUDD. MOTION CARRIED.

CONSIDERATION OF NOVEMBER BILLS PAYABLE AND CURRENT CASH POSITION.

MOTION WAS MADE BY BEEDY TO APPROVE THE NOVEMBER BILLS PAYABLE AND CURRENT CASH POSITION AND PAY BILLS AS FUNDS BECOME AVAILABLE. SECOND BY LOFTIN. MOTION CARRIED.

MINUTES OF REGULAR CITY COUNCIL MEETING CONT'D.

OTHER

MEETING DATES FOR THE MONTH OF JANUARY WAS SET FOR THE 15TH AND 29TH.

ADJOURN

CUDD MADE THE MOTION TO ADJOURN. MAYOR PRO-TEM NICHOLSON PRONOUNCED THE MEETING ADJOURNED.

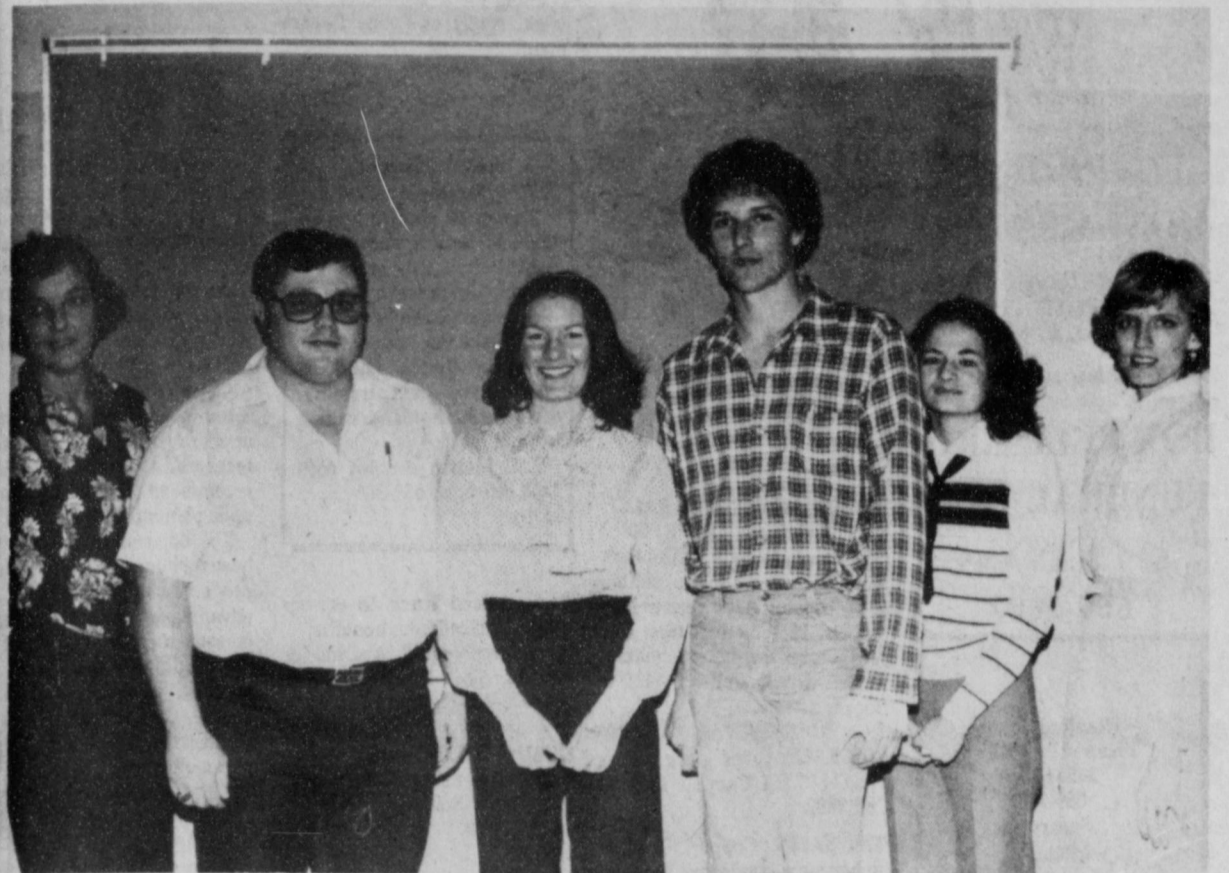

Standing L-R: Nancy Phillips, Spearman, TX; Keith Curlee, Gruver, TX; Beth Holt, Gruver, TX; David Steele, Spearman, TX; Dixie Smith, Spearman, TX; Linda Blackman, Spearman, TX.

County Students Begin Practice Teaching

Thirty four seniors at Panhandle State University who are education majors started their practice teaching on January 14 in various public schools. The practice teachers will be under the supervision of full time

teachers in the school they are assigned. Keith Curlee from Gruver, Health & Physical Education, Natural Science major is teaching in the Gruver schools, Beth Holt of Gruver, is teaching

Business Education, and Secretarial Science in Goodwell schools.

David Steele of Spearman, is teaching Health & Physical Education and History in Goodwell Schools; Nancy Phillips, is

teaching Elementary Education and Social Studies in Spearman schools as is Dixie Smith. Both are from Spearman.

Linda Blackman, of Spearman, also is teaching Elementary Education and Social Studies in Spearman schools.

Friday at 6:00 p.m. Business will begin on Friday evening at 7:30 p.m. and will continue until approximately 3:30 p.m. on Saturday.

There is warm, Christian welcome awaiting you at every service and activity of the First Presbyterian Church. Come and enjoy the warm, caring fellowship.

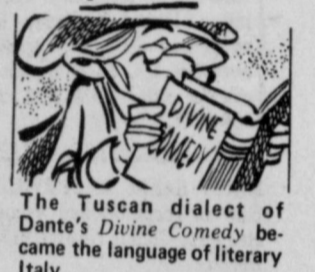

The Tuscan dialect of Dante's Divine Comedy became the language of literary Italy.

Spearman Music Club Meets

Spearman Music Club will meet on Tuesday, January 22 at 7:30 p.m. at the First Christian Church to observe Founders' Day. Betty Freeman will give the history of the National Federation of Music Clubs. Rubyjo Wilbanks will give the history of the Texas Federation of Music Clubs. Altha Townsend will give the history of the Spearman Music Club. Audrey Leighner, president, will preside and conduct the business meeting. Members will play and sing compositions by Texas composers. The Club Chorus will also sing numbers composed by Texans.

Each member is asked to make a special financial contribution for the National Federation of Music Clubs Founder's Day projects. Hostesses for the evening will be Mrs. Wilma Clark and Misses Marites Anolin and Rosemarie Rivera.



The Messiah is just one of George Frederick Handel's 18 English oratorios, the rest of which are seldom performed.

Presbyterian Church News

Sunday, January 20 in Presbyterian churches is Seminary Sunday. We remember those institutions that produce our ministers.

There is a Sunday Church School class for everyone every Sunday at 9:45 a.m. There is loving, concerned teacher in every class. There is an interesting, well prepared, practical Bible lesson in every class.

"Stewards of Spiritual Gifts" will be the subject of Pastor Edward D. Freeman's sermon at the service for the public worship of God on Sunday, January 20 at 11:00 a.m.

Following the morning church worship service there will be the annual congregational meeting to hear and receive the reports of officers, committees, and organizations within the church and to elect a nominating committee.

Following the congregational meeting there will be a family covered-dish dinner.

The Session will have their organizational meeting on Wednesday, January 23 at 7:30 p.m. Presbyterian Men will have their monthly prayer breakfast on Thursday, January 24 at 6:30 a.m.

Palo Duro Union Presbytery will meet at the First Presbyterian Church of Snyder on Friday and Saturday, January 26-27. There will be a pre-presbytery prayer experience on Friday, from 1:00 to 5:00 p.m. The Rev. Ed Hart, who has recently been on a study trip to Lebanon, will report at the dinner meeting on

Allsup Elected To Directors Board

Lonnie Allsup, president and founder of Allsup's Convenience Stores, Inc. has been appointed to the Board of Directors at Affiliated Foods, Inc., a wholesale coop food distributors, located in Amarillo, Texas. "I'm very flattered that I was elected," said Mr. Allsup. "I hope that I can contribute to the success of Affiliated and to the prosperity of all its members."

Mr. Allsup started his first convenience store in 1956 in Roswell, New Mexico. With twenty-four years behind him, his chain now numbers 167 stores in Texas, Oklahoma and New Mexico. With a unique marketing philosophy, strategic store location and aggressive, but friendly personality, Allsup's plans to expand by an additional 25 stores within 1980. "Our association with Affiliated Foods has certainly helped us grow," Mr. Allsup said. Mr. Allsup's term of office

with Affiliated Foods begins immediately and will run through 1982.

IT'S A FACT!



A veil of 22-carat gold is actually spun over the entire surface of each and every bottle of Old Weller 107 proof Kentucky Straight Bourbon Whiskey. In addition, any bourbon that claims to be the world's best, better have the proof. Weller 107 does. 107 proof, to be exact.

"No man who knows aught, can be so stupid to deny that all men naturally were born free." John Milton

26 WEEK MONEY MARKET

(182 Day Maturity)

CERTIFICATES OF DEPOSIT

RATE **11.783%**

Thursday, Jan. 17 through Wednesday, Jan. 23, 1980

Minimum deposit \$10,000 Federal regulations require substantial Interest Penalty for early withdrawals

NATIONAL BANK

OF PERRYTON, TEXAS

Waka P.T.A. Meeting

The January meeting of Waka P.T.A. was held Jan. 14 at 7:30. The meeting was called to order by Pres. Helen Blain. Prayer was by David Stauffer. The U.S. flag salute was led by Bryan Caison and the Texas flag salute by Cory Ramsey. Singing was led by Margaret Thompson and the upper grade girls. Minutes were read by Sec. Kenneth Wood.

Treasurers report was given by Tres. Joe Randolph.

The Waka Tournament starts Thur. -Sat. The P.T.A. will run the concession stand and have food in the cafeteria. Sat. menu will be Mexican food. All members of the community help work during the tournament.

The theme for this month was "Participate in Cultural Arts." Marsha Murphy was in charge of the cultural arts program. The program theme was "Behind the Gates of Tomorrow". Themes and art work were done by the all grades. (Names of winners attached.)

A film on Western art and sculpture was seen. The film was on Charles Russell's work.

Mrs. Stinson's 3rd, & 4th. Grades presented a short play "You Can't Belong."

The meeting was adjourned.

A social hour was enjoyed following the meeting. The refreshments were furnished by Mr. & Mrs. Waldo Buschman, Mr. & Mrs. Raynaldo Garza and Mr. & Mrs. John Daniel.

The room mothers for the Valentines Parties will be: Kindergarten - Evelia Flores, Guadalupe Ortega; First & Second grades - Maria Beanes, Sylvia Salines, and Christine Vela; Third & Fourth grades - Gume Garza and Sandy Brewer.

The next meeting will be Feb. 11. The Social Committee for that meeting will be: Mr. & Mrs. Charles Caison, Mr. & Mrs. Saul Flowers, Mr. & Mrs. Francis Baca and Mrs. Rosa Casas.

Bowling News

HIGH INDIVIDUAL GAME

Donna Barnes 225

HIGH INDIVIDUAL SERIES

Donna Barnes 610

HIGH TEAM GAME

Anthony Electric 807

HIGH TEAM SERIES

Dee's Gill 2314

STANDINGS

Daley's 44-24

Dee's Gill 39 1/2 - 28 1/2

George Lease Service 38-30

Anthony Electric 37 1/2 - 30 1/2

Big A Spreader 37-31

Betty's 36 1/2 - 31 1/2

Fausset & Sons Conoco 36-32

Ranger Bowl 35 1/2 - 32 1/2

Frank Oil Company 35-33

Kirby 34-34

Bull Rogers 30-38

Otis Engineering 29-39

Smith Rentals 24-44

Whits Pharmacy 20-48

4-H CLUB MEETS

By Chad Guthrie

The Spearman 4-H Club met January 15 in the County Barn.

President Andrea Archer called the meeting to order. The pledge to the American flag was given by Kim Nelson. Tim Willis led the 4-H Motto and Pledge and Chad Guthrie gave the inspiration.

Andrea reminded the group of the leatherwork project to start soon. Interested individuals should sign up at the County Extension office.

Jon Garnett introduced Warren Proctor from the Soil Conservation Service. Mr. Proctor and Keith Martin showed slides on Conserving Natural Resources.

Recreation was led by Jon & Mark Garnett. Refreshments were furnished by Mrs. Toni Archer and Mrs. Judy Nelson.

Citizen Of The Year Nominations Being Accepted

The Chamber of Commerce is asking for nominations for Citizen of the Year award. A nomination form is appearing in this issue of the newspaper.

The Chamber will only accept nominations using this form or by letter. No petition or phone calls will be accepted.

The award will be presented at the Annual Membership Banquet, Saturday, January 26, 1980.

Guidelines are 1. Individuals nominated should be cited for activities outside those duties connected with his or her employment. 2. Unselfish with time and capabilities for the betterment of the community. 3. Friend of those in need. 4. Concern for his fellowperson, community and country. 5. Citizen of the community. 6. Above all must be of outstanding character, dependability and reliability.

Entries must be submitted by January 21, 1980. Decision of the judges will be final.

Return your entry to the Spearman Chamber of Commerce, P.O. Box 161, Spearman, Texas. A box will be available for your entry, if you

would like to stop by the Chamber office, 303 Main.

Recipients of various "Citizen of the Year" awards are: 1956, Mrs. R. B. Archer, Sr.; 1957, E.J. Copeland; 1958, Oscar Donnell; 1961, Frank Massad; 1963, John R. Collard, Jr.; 1965, Sam Watson, Jr.; 1967, J.B. Cooke; 1969, Mrs. E.A. Greever & Jesse Davis; 1970, Mrs. Frank Davis and Bruce Sheets; 1971, Harry Stumpf; 1972, Dean Weese; 1973, Charlene Bulls; 1974, L.L. Anthony; 1975, J.L. Brock; 1976, Dee Jackson; 1977, Frances Loftin; and 1978 C. Ralph Blodgett.

School Menus

MON. Jan. 21

BREAKFAST

Mixed Fruit

Dry Cereal

Milk

LUNCH

Roast & Gravy

Mashed Potatoes

Green Beans

Tossed Salad-Dressing

Peanut Butter Blend

Hot Rolls-Butter

Milk

High School Choice

Breaded Beef Pattie

Sauce

English Peas

Lemon Fruit Gelatin

Chocolate Chip Bar

Yeast Batter Bread-Butter

Milk

High School Choice

Frito Pie

WED. Jan. 23

BREAKFAST

Pineapple Juice

Dry Cereal

Milk

LUNCH

Fried Chicken

Buttered Potatoes

Blackeyed Peas

Cole Slaw

Banana Pudding

Bread

Milk

High School Choice

Mexican Chicken Casserole

THUR. Jan. 24

BREAKFAST

Pineapple Chunks

Toast & Jelly

Milk

LUNCH

BBQ Franks

Potato Salad

Seasoned Pinto Beans

Sweet Pickle Chips

Spice Cake

Cornbread-Butter

Milk

High School Choice

Beef Raviola

FRI. Jan. 25

BREAKFAST

Orange Juice

Dry Cereal

Milk

LUNCH

Hamburger or Tuna Salad

Sandwich

French Fries-Catsup

Buttered Corn

Shredded Lettuce-Dressing

Chopped Onion

Sliced Dill

Cookies

Milk

MARKETS

Wheat 3.85
Milo 3.85
Corn 2.60
Soybeans 5.80



K-K-Katies tumble weed, was captured at Jr. Lusby's the past week!

C of C Annual Banquet Planned

The Spearman Chamber of commerce Annual Banquet will be held Saturday, January 26, at 7:30 p.m., in the high school cafeteria. The Guest Speaker this year will be Edward O. Daniel. Mr. Daniel spoke here last year and by popular demand was asked to return. Russell Pogue, Pastor of the First Baptist Church, will be the Master of Ceremonies. Tickets will go on sale Monday, January 14, for \$8.00 each. There will be delicious steaks served with baked potatoes,

green beans and a salad. The cafeteria ladies will help prepare the food and the steaks will be cooked by volunteers. The Celebrate group, under the direction of Travis Angel, will entertain the early arrivals in the auditorium from 7:00 till 7:30. We encourage you to arrive a little early and enjoy this fine group of young people. They always put on a great performance. Come by or call the Chamber office for your banquet ticket.

fabric from these mills assure you of uniform high quality and greater satisfaction...

- Abbot Fabrics
- Avondale Mills
- Ameritex Fabrics
- Bloomsberg Fabrics
- Blue Ridge Winkler
- Burlington/Klopman
- Charter Fabrics
- Concord Fabrics
- Dan River Mills
- Guilford Mills
- L. Hamrick
- S. H. Kunin
- Lida Counterprints
- Majestic Mills
- Malden Mills
- Mandel Fabrics
- Milliken & Company
- Oakhurst Textiles
- Pamlico Trading Corporation
- Rockland Industries
- Shirley Fabrics
- Spike Corporation
- Springs Mills
- Stafford Fabrics
- Steven Wayne Knitting Mills
- V.I.P. Fabrics
- J. P. Stevens
- Wamsutta Pacific
- A. Wimpheimer
- Pellon Corporation
- United Embroidery
- VanArden
- Stacy Fabrics
- Crani/Cloth Retail



Items Available In TG&Y Fabric Shops Jan. 20-26

1.39 Yd. **Reg. 1.49**

Wamsutta/Pacific
Ballad Embossed Plisse

Sleepwear Prints

50% Polyester/50% Cotton

2.49 Yd. **Reg. 2.98**

Marcus Bros. Textiles
Crystal Dobby

Prints

80% Dacron-Polyester-20% Ct Cotton-Machine Wash-Tumble Dry 44/45" wide

2.47 Yd. **Reg. 2.98**

Steven Wayne Cordicot Knitted

Corduroy Plains

95% Polyester 5% Nylon

2.47 Yd. **Reg. 2.98**

Polysuede Cloth

Plains

Guilford Mills
100% Avlin Polyester

2.98 Yd. **save 12%**

Pamlico's® Bright Glow Stretch Terry Plains Practically seasonless...ideal for rich evening, daytime casual and active sports wear garments. 100% Dacron® Polyester in 60" widths can easily make you a radiant, fashion-wise wizard.

Reg. 3.49 Yard

1.98 Yd. **Reg. 2.49**

Sportswear Plains

Vanguard Gransheen
100% Cotton

TG&Y'S ADVERTISED MERCHANDISE POLICY—TG&Y's policy is to always have advertised merchandise in adequate supply in our stores. In the event the advertised merchandise is not available due to unforeseen reasons, TG&Y will provide a Rain Check, upon request, in order that the merchandise may be purchased at the sale price when it becomes available, or you may purchase similar quality merchandise at a similar price reduction. * We will be happy to refund your money if you are not satisfied with your purchase. It is the policy of TG&Y to see that you are happy with your purchases. * It is TG&Y's policy to be priced competitively in the market. Regular Sale Prices may vary market by market, but the sale price will always be as advertised.



PRICES GOOD ONLY AT T.G. & Y. FAMILY CENTER
521 HWY. 207 SOUTH SPEARMAN, TEXAS 659-3742

REHAB'80



Rehabilitation of The Handcapped

**Saturday
January
26th**

Consult Your Local Radio and TV Listings.

Spearman JV tournament 1980

January 24, 25, 26,

Girls

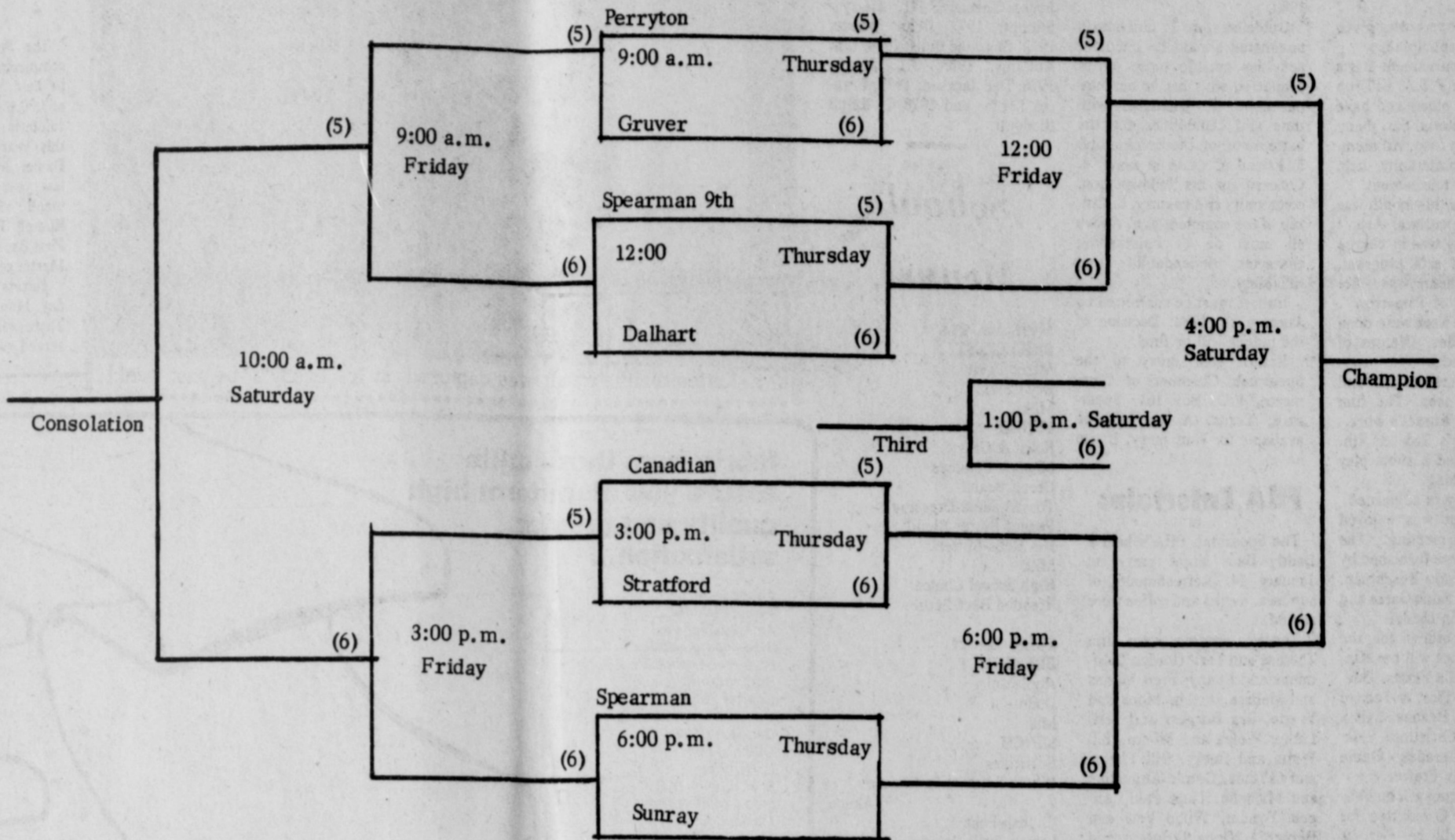

Number in Parenthesis indicates dressing room #

Top team on Bracket will wear white jersey

SPEARMAN J.V. TOURNAMENT 1980 JAN. 24, 25, 26

Boys

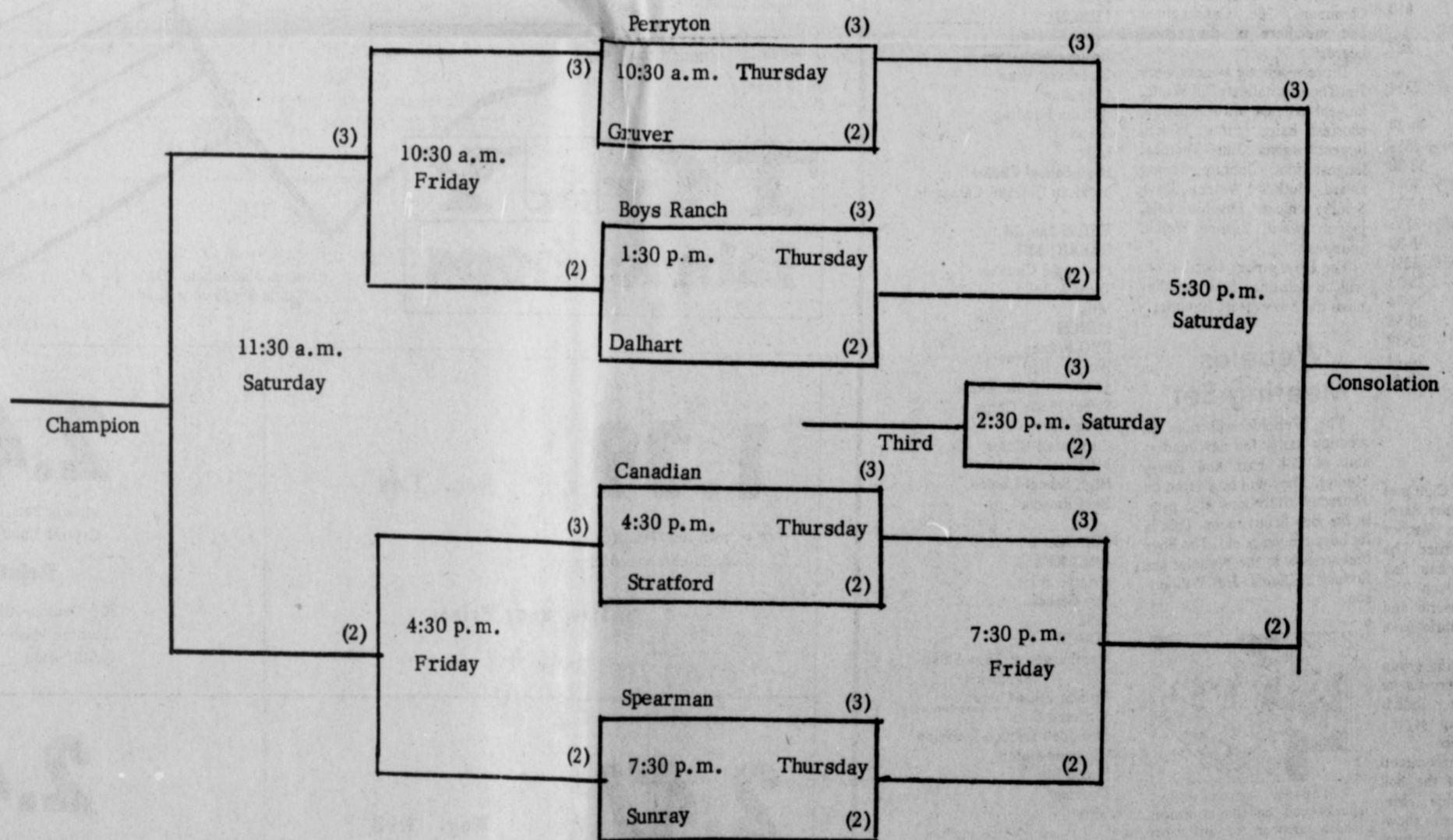

Number in Parenthesis indicates dressing room #

Top team Bracket will wear white jersey

This page sponsored by the following:

Junior Lusby
"CATS"
DIRT CONTRACTOR

SPEARMAN 659-3766 • CANADIAN 323-5371 • PERRYTON 435-2421

DRILLING
BAKER & TAYLOR
COMPANY