



Stanley Freriks  
Physical Science  
Chemistry  
Physics



Roy Mayhew  
5 Language Art,  
Science & Social  
Studies



F. G. Crofford



Dorothy Roden  
Librarian



Dickie Allen  
Nurse



Pat Daniel  
Junior High & High  
School Bands



Worley Smith  
DECA

## Seven teachers resign

THE

# Hansford PLAINSMAN

24 hr. prayer  
service 659-2911

Volume 16, Number 24

The Hansford Plainsman, Spearman, Texas 75061

Sunday, April 21, 1985

## Board Meets

The Board of Trustees of the Spearman I.S.D. met in regular session April 15, 1985 at 7:00 p.m. in the Spearman High School Building with the following present: members and officers - Tom Latta, President; Kent Guthrie, Vice-President; Charles Shieldknight, Secretary; Jim Davis, member; Mike Garnett, member; Dennis Nelson, member; and Phillip Renner, member. School Officials present were James Cunningham, Orville Latham, Roy Mayhew, and Larry Lanier. Also present was Joe Clement.

At this time, the Board of Trustees canvassed the election returns from the Trustee Election held on April 6, 1985, and do hereby declare the results as follows: Mike Garnett, 356; Kent Guthrie 160; Joe Clement, 322.

Mike Garnett and Joe Clement, having received the most votes in the April 6, 1985 Trustee Election, are declared the winners.

Mike Garnett and Joe Clement qualified themselves for office by subscribing to the Oath of Office.

The Board reorganized among the membership as follows: President, Tom Latta; Vice President, Mike Garnett; and Secretary, Charles Shieldknight.

### HOSPITAL

Patients in Hansford Hospital are Ora Vanlaningham, Lena Bell, Ray Weckesser, Frank Yancey, Irwin Harris, Johnny Rivera, Rae Butler, Mary Hutton, Dorothy MoElroy, Marguerite Nelson, Wanda Reed, Ella Hull, Margaret Bell and Chon Bernal.

Dismissed were Ty Seagler, Emma Seitz, Regina Kenney, Kayla Taylor, Robert Crawford, John Kenney, Laurie Boyd and daughter, T. D. Sansing, Shirley Hancock, Homer Sanders, Edith Roper, Phil Lair, and Florence Kruse.

Motion was made by Phillip Renner and seconded by Mike Garnett that the minutes of the previous meetings be approved as presented. Motion carried.

Motion was made by Mike Garnett and seconded by Phillip Renner that the resignations of Dorothy Roden, Worley Smith, F. G. Crofford, Stanley Freriks, Pat Daniels, Roy Mayhew and Billie K. Allen be accepted. Motion carried.

Motion was made by Jim Davis and seconded by Dennis Nelson that the Communications Agreement with the Spearman Classroom Teachers Association be renewed for the 1985-86 school year. Motion carried.

Motion was made by Charles Shieldknight and seconded by Phillip that the contract for assessing and collecting taxes with the Hansford County Appraisal District for 1985 be approved. Motion carried.

Motion was made by Phillip Renner and seconded by Dennis Nelson that the regular board meeting time be changed to 8:00 p.m. for future meetings. Motion carried. Meeting adjourned.

### MARKETS

WHEAT	\$3.04
MILO	\$4.55
CORN	\$3.00

### WEATHER

DATE	HI	LO	PREC.
APRIL 12	78	47	.06
APRIL 13	70	46	trace
APRIL 14	80	42	.00
APRIL 15	85	43	.00
APRIL 16	82	45	.00
APRIL 17	85	52	.00
APRIL 18	84	56	.00

## Radio-Thon almost \$12,000

\$11,905.94 was raised on April 4 in cash and pledges for the Golden Spread Center, Inc. in their annual Radio-thon over KRDF-FM. Leo Meyers, Orvil Brummett, Marsha Murphy and Jesse Davis acted as anchor people throughout the day broadcasting from the Center.

The Golden Spread Center would like to thank the following for their donations. Your financial support is vital to the life and continuation of

Woodie & Lois Gibner  
Rosa Lee Butt  
Don and Veleta Bowen  
Rhoda Overton  
Berry Cleaners  
Mr. and Mrs. John Bishop  
Mrs. Guy Remy  
Mr. and Mrs. Roy Collins  
James and Lometa Sparks  
Kerry Henton  
Boy Scouts Collection  
Lane and Tamra Boyd  
Clara Wise  
Dwayne L. Smith  
D & M Services  
John and Virginia Trindle  
Radio Station KRDF  
Brock Insurance Agency  
Maudine Patterson  
Moose Lodge #2212  
Mr. and Mrs. Jesse R. Davis  
Mr. and Mrs. L. L. Anthony  
Mr. & Mrs. Woodrow Fulkerson  
Mr. and Mrs. Ted Widner  
Mr. and Mrs. L. F. Hand  
Mr. & Mrs. Jimmy Shieldknight  
Agco  
Interstate Savings and Loan  
Mr. and Mrs. Andy J. Rhodes  
Lee and Harold Howerter  
Floyd Dry  
anonymous  
Ray and Beth Phelps  
Leo Meyers

Ruth and Joe Dan Bryan  
Mr. and Mrs. Tom Sutton  
Addie Novak  
Mr. and Mrs. Frank Massad  
Mr. and Mrs. Roscoe Nelson  
Knox Pipkin  
Roy Wilmeth  
Mr. and Mrs. W. B. Seitz  
Kiff and Ailene White  
Jim and Donna Murray  
Robert and Margaret Novak  
Deacon and Willie Clement  
Orvil and Colene Brummett  
Leo Meyers  
Charles Ball  
Gertrude Archer  
Mr. and Mrs. Ed Garner  
Baker & Taylor Employees and Dewey Garner  
Irwin and Susan Delk  
H & H Water Well Service  
Ellsworth Oil Co.  
Cates Men & Boys  
Hergert Pontiac, Buick & G.M.C.  
Beady Furniture  
Kids' Stuff  
Lady Fair  
Consumers Sales Co.  
Fansford Implement Co.  
Mr. and Mrs. Gene Cudd  
Frances Williams  
Mr. and Mrs. Harry Stumpf  
J. C.'s  
Sacks Third Avenue  
Fuster's Aerial Dusters  
North Plains Implement  
B & B Sales  
Spearman Drug Co.  
Eickerson's Jewelers  
B & B Farm Industries  
Edith Womble

## Hansford Agency receives award



HANSFORD INSURANCE AGENCY  
RECOGNIZED AS OUTSTANDING  
AGENCY BY ALLSTATE

The Hansford Insurance Agency recently was presented the Distinguished Agency Award by the Allstate Insurance Company. This award recognizes outstanding policy holder service and sales volume.

V. V. Floyd  
Eddie Martin  
Boxwell Bros.  
Jane S. Meek  
Verna Gail Keim  
Wesley Jenkins  
Mr. and Mrs. Wilson McClellan  
Charles and Lola Newcomb  
Altha Groves  
Mr. and Mrs. R. B. Holton  
Helen Fisher  
Mrs. Ora Sanders  
Boy Scout Troop #551  
First National Bank of Perryton  
Hazel Jackson

The Hansford Agency, an established agency in Spearman, Texas has its office at Box 608, Spearman, Texas. It was one of the select few agencies in Allstate's Western territory.

The award was presented at a recent marketing meeting held at the Regent Hotel in Dallas, Texas. Mr. Burl Buchanan accepted the award.

Mr. and Mrs. Gary Woolley  
anonymous  
R. E. and Velma Sanders  
Ada Ruth Diggs  
Mr. and Mrs. Raymond Kirk  
Mr. and Mrs. B. T. Shoemaker  
Deta Blodgett  
Mr. and Mrs. Perry Dixon  
First State Bank  
Mr. and Mrs. Jim Shirley  
Kent and Glenda Guthrie  
Mr. and Mrs. James Strawn  
Pearl Pierce  
Pearl Pierce - memorial: Speck  
Cator



Royal Ambassadors and Board Members and Employees of Hansford County Appraisal District were

on hand for ribbon cutting ceremonies held Wednesday morning.



Ribbon cutting was held Wednesday morning for the law office of Scotts and Hollmann. The law

offices are located in the former Greene building. The Royal Ambassadors and other Spearman

citizens were on hand for the ceremony.

## Coach Crofford to receive "milestone award"

Texas Association of Basketball Coaches are holding a clinic in Waco, Thursday and Friday, April 19 and 20.

Coaches from all areas of the state will attend.

Spearman High School boys basketball coach F. G. Crofford will receive the "Milestone award" for achieving over 700 (721) wins in his career.

Awards start at 300, but Coach Crofford had not corresponded with the association about his wins.

Included in the clinic are 6 all star games, junior college boys and girls, high school boys and girls in 1A, 2A, and 3A classes together.

Ross Donahue was named to TABC regional second team.

## Kelly Schrode receives scholarship

Kelly Michelle Schrode of Spearman has been named to receive a presidential scholarship at McMurry College for the coming year, according to Dr. Thomas Kim, McMurry President.

McMurry is a fully accredited four-year Liberal Arts College in Abilene, Texas. Established in 1923, McMurry is owned and operated by the Northwest Texas and New Mexico conferences of the United Methodist Church.

To be eligible for a Presidential

Scholarship at McMurry, a student must graduate in the top quarter of his high school class. A score of 21 or better on the act qualifies a recipient for additional presidential scholarship funds.

Kelly Michelle Schrode is a May, 1985 graduate of Alliance Academy High School. Kelly is the daughter of Mr. and Mrs. Michael Schrode, Casilla 4860 C.C.I. of Quito, Ecuador S.A.

She is the granddaughter of Mr. and Mrs. Robert Driscoll of Spearman.

## Hadley Reed inducted into honor society

Hadley Dennis Reed, a Tarleton State University student from Spearman, was inducted into the Phi Eta Sigma, national scholastic honor society for freshmen. Students inducted into the society must earn at least a 3.5 grade point ratio as freshmen at Tarleton. Only eight percent of the college freshmen throughout the nation achieve this distinction.

Hadley, a Pre-Vet major, is the son of A.D. and Sharon Reed.

Dr. D. Frank Gilman, Associate Professor of Agriculture, was given

the Distinguished Teaching Award in recognition of his interest in and work with freshman students. Dr. Gilman was the banquet speaker.

Phi Eta Sigma officers elected for the 1985-86 school year were Kim Eberle of Breckenridge, president; Brad Benne, Stephenville, vice president; Jana Hill, Albany, secretary; Carla Miller, Copperas Cove, treasurer; and Gregg Cox, Stephenville, historian. Becky Henning, Odessa, past president, succeeds to the office of Senior Advisor.

## LUNCH MENU

### ELEMENTARY & JR. HIGH LUNCH MENU APRIL 22-26

**MONDAY**  
Cheeseburger/bun  
French fries  
Lettuce/pickle/onion  
Chocolate cake  
Milk

**TUESDAY**  
Fiestada pizza  
Macaroni/cheese  
Green peas  
Fruit slice  
Milk

**WEDNESDAY**  
Steak fingers  
Scalloped potatoes  
Green beans  
Hot rolls  
Peanut butter blend  
Milk

**THURSDAY**  
Fried chicken/gravy  
Mashed potatoes  
Buttered carrots  
Bread slice  
Red jello  
Milk

**FRIDAY**  
Pig in blanket  
Pinto beans  
Mixed vegetables  
Chiffon pie  
Milk

### HIGH SCHOOL LUNCH MENU APRIL 22-26

**MONDAY**  
Pocket sandwich  
Salad bar  
Fruit  
Milk

**TUESDAY**  
Hamburger/bun  
French fries  
Salad bar  
Chocolate cake  
Milk

**WEDNESDAY**  
Steak fingers  
Salad bar  
Potatoes/gravy  
Bread slice  
Apple cobbler  
Milk

**THURSDAY**  
Beef/burrito  
Pinto beans  
Salad bar  
Dill slice  
Fresh fruit  
Milk

**FRIDAY**  
Rib BBQ/Bun  
Pork & beans  
Salad bar  
Cookie  
Milk

## Police Report

On April 13, 1985 the Spearman Police Department investigated one (1) accident with no reported injuries.

On April 15, 1985 the Spearman Police Department investigated one (1) report of a stolen bicycle, and one (1) Hit and Run.

The Spearman Police Department received 57 calls for assistance.

D. J. Alberts  
Chief of Police

**THE Hansford Plainsman**  
PUBLICATION (USPS 2346-6000)  
SPEARMAN, TEXAS 79081

213 Main Box 458 659-3434  
Published Weekly at 213 Main Street  
Spearman, Texas 79081

Owner-Publisher.....William M. Miller  
Editor.....Faye Lynch  
Second Class postage paid at Spearman, Texas 79081

Any erroneous reflection upon the character of any person or firm appearing in these columns will be gladly and promptly corrected upon being brought to the attention of the management.

POSTMASTER: Send address changes to Hansford Plainsman, Box 458, Spearman, Tx. 79081.

SUBSCRIPTION RATE: Hansford, adjoining counties, combination with the Spearman Reporter, \$25.00.  
Other points, \$30.00.

**MEMBER**  
**texas press association**

**Cargill 55.**  
**Sorghum you can count on when you can't count on the weather.**



Whether the season is hot, cold, wet or dry, plant a sorghum hybrid you can count on. Cargill 55, a medium maturity hybrid that adapts to both dryland and irrigated conditions. See your Cargill dealer for more information about Cargill 55.

AGCO OF SPEARMAN, INC.  
SPEARMAN, TEXAS  
659-3751

**Cargill 980.**  
**We put more research in, so you get more yield out.**



Cargill 980 is a high-yielding single cross that comes up fast in the spring and keeps growing strong all season long. It's an excellent yielding hybrid that also works well for grain and silage production. To find out more about this top Cargill hybrid, see your Cargill dealer.

PANHANDLE AGRI SUPPLY  
GRUYER, TEXAS  
733-2415

AGCO OF SPEARMAN, INC.  
SPEARMAN, TEXAS  
659-3751

Out of State 1-800-338-5871



Office 1405-338-3378

Home Owned and Home Operated

**SALE EVERY THURSDAY AT 10:00 AM**

**HIGH SCHOOL LUNCH MENU APRIL 22-26**

**MONDAY**  
Pocket sandwich  
Salad bar  
Fruit  
Milk

**TUESDAY**  
Hamburger/bun  
French fries  
Salad bar  
Chocolate cake  
Milk

# IS NURSING FOR YOU? FPC ANNOUNCES a unique Nursing Career Concept

**1 yr. → LVN ••• 2 yrs. → AD-RN**

**Classes begin June 3rd**  
**Applications must be in by May 10, 1985**

<b>SUMMER SEMESTER</b>		<b>FALL SEMESTER</b>
Biology	Mon., Tues.,	Nursing Courses Mon.-Thurs.
Psychology	Wed. at	at Your Area Hospital
Nutrition	Frank Phillips	
Computer	College	Microbiology
		Child Psychology
		Fri. at Frank Phillips College

**SPRING SEMESTER**  
Nursing Courses Mon.-Fri. at Your Area Hospital

Further information may be obtained by calling Frank Phillips College, (806) 274-5311, Ext. 45  
or write FPC NURSING DEPT  
Box 5118, Borger, Texas 79008-5118

*Come dine with us!*

## Noon & Evening Buffet

**Serving ...**  
11 a.m. - 2 p.m.  
and  
5 p.m. - 9 p.m.

**ADULTS:**  
4<sup>95</sup> Plus Tax

**CHILDREN:**  
(10 & Under)  
2<sup>95</sup> Plus Tax

### BUFFET SCHEDULE:

**Sunday Buffet** — Featuring Delicious Entrees including Roast Round of Beef, Southern Fried Chicken, Beef Tips and Noodles, Creamed Mashed Potatoes, Gravies, Assortment of Garden Fresh Vegetables, Fresh Dinner Rolls, Cobbler, and Our Garden Fresh Salad Bar.

**Monday: WESTERN BAR-B-QUE** — Featuring Ribs, Beef, Chicken with Baked Beans and Cole Slaw.

**Tuesday: MEXICAN BUFFET** — Featuring Beef & Cheese Enchiladas, Build Your Own Taco, Chilli Rellenos, Refried Beans, Spanish Rice and Sopaillas.

**Wednesday: ITALIAN BUFFET** — Featuring Spaghetti with meat sauce, Chicken Cacciatore, Lasagna, Italian Vegetables and Garlic Toast.

**COME & ENJOY OUR EXCELLENT SERVICE**

Jerry Watson  
General Manager

Welcome



ANGUS ROOM WILL BE AVAILABLE FOR LARGE RESERVATIONS.

Hwy. 83 East at 24th St. 435-9611 — Perryton

# BUY, SELL, TRADE OR RENT THROUGH THE CLASSIFIED ADS

**Call**  
**659-3434**

**SERVICES**

**MONUMENTS**

Save Agents and Undertakers Profits

If it is inconvenient for you to visit our large display, please phone collect (405) 327-0626 or write and we will call on you.

**ALVA MONUMENT WORKS, INC.**  
Alva, OK 73717

New to area? Give us a try

Call your local **USED COW DEALER**

As soon as Possible  
659-3544  
659-3545  
1-800-692-4043

17S-rtm

**NOTICE**

**Wallace Monument Co.**  
Monuments, Curbing, Grave Covers

Local Representative  
**LEONARD JAMESON**  
Spearman, Texas  
35S-RTN

**OSGOOD MONUMENT CO.**

Amarillo, Texas

Dealers of Rock of Ages Granite as well as all colored granites, marble and bronze memorials.

represented by  
**BOXWELL BROS. FUNERAL HOME**

**519 S. EVANS**  
**659-3802**

**ODD JOBS** around your house, don't know who to call? Call C.W. Handy Man Services, Charles West 659-3833.

17S-rtm

Hansford County Planned Parenthood  
412 Davis  
659-2483  
Spearman, TX  
Monday-Friday  
8:30-12:30

**STEAM RINSE & VAC**

Rinse and Vac Shampooer for rent at Gordons Drug. \$10.95 up to 24 hours.

**SEARS BLOWN-IN ATTIC INSULATION.** Completely installed. For FREE Estimate at your convenience dial 659-2373. Sears, Roebuck and Co., 517 S. Hwy. 207. 45S-rtm

**APPLIANCE REPAIR:** Call Jim Nobles, 659-3528.

20-rtm

**Tree Trimming. Handy Man.**  
Phone 659-3115.  
**Bill Hopper**

Need to oil your wood shake or shingle roof? Give it extra life and beauty.

Whatever your painting needs may be - from taping and textures to custom finishes with any coating on any surface. We also feature energywave insulating paints. Call today for a free estimate.

**BEASLEY PAINTING**  
ALLAN 733-2858 JIM 733-2012  
15-rtm

**SERVICES**

How Does Your Lawn Look? Dandelion Problems? Crab Grass? Hen bit? Any Weeds? Call **B J's TREE & LAWN SERVICE** 659-3847

21s-rtm

**PANHANDLE CRISIS CENTER**  
101 S.W. Fourth, Perryton, Texas 79070, 806-435-5008, 806-435-5013. Help is available at no charge. This is for rape, sexual abuse of children. Call Panhandle Crisis Center, receive support during a difficult time. Counselors on call 24 hours a day. Call for help.

19-rtm-nc

Decorated or just plain ole cakes, cookies, cupcakes, etc. Call Debbie at 659-3328. Remember Birthdays, Bridge Parties, Sororities or Anytime.

22s-3tp S-only

Jack Kemper Custom Farming.  
659-3475.  
24-4tc

**REAL ESTATE**

**FOR SALE:** 3 bdrm. house on 2 lots with detached garage, 1 bath on corner lot. 322 S. Hazelwood \$40,000. Call 659-3873 or 5046.

15s-21tc

**OFFICE BUILDING FOR LEASE OR SALE:** 11 W. Kenneth, Spearman. Owner will finance. Phone 659-2766 or, after 5 p.m. 659-2719.

16s-rtm

**FOR SALE:** Several lots and tracts of land within the city of Spearman, belonging to the Mearl Beck Trust and Opal Beck Estate.

F. D. Sanding  
John P. Vernon  
Independent Executors and Trustees

19-rtm

**TO MOVE:** Lubbock Home 16 miles SW of Spearman. 3 bdrm., 2 bath, large kitchen and dining area, large living room. About 1700 sq. ft. 659-2794.

23-rtm

**FOR SALE:** 3 bedroom, 1 1/2 bath, central heat, ceiling fans, attached garage, fenced. Excellent condition. Reasonably priced. 659-2336; after 5 p.m. - 659-3048.

23s-4tc

**FOR SALE:** Farm home, 25 miles SE of Spearman. 3 bdrm. 1/2 basement, on 6 acres. Swimming pool, out buildings. Phone Perryton - 435-3722.

14s-rtm

**FOR SALE:** Attractive brick home, 3 bedroom, 1 1/2 baths, dishwasher, garage with electric opener. Emmett R. Sanders, Realtor, 659-2516, nights 659-2601.

23-rtm T-only

**FOR RENT**

**RENT REDUCED:** Nicely furnished 1 and 2 bedroom apartments for rent. 418 W. 2nd. Call 659-3471 afternoons or evenings. No pets.

10-rtm

**FOR RENT:** 2 bdrm. trailer house. Furnished. Call 659-3017 or 659-2770.

17s-rtm

**FOR RENT:** furnished 2 bedroom house at 217 S. Endicott. Call 659-2404.

17-rtm

**FOR RENT:** Nice 3 bedroom house. Good location. Call 659-5297.

18s-rtm

**FOR RENT:** 2 bedroom mobile-home furnished with extras. Call 659-3833.

24s-rtm

**TO GIVE AWAY**

**PUPPIES** to give away. 659-2068.

23S-3tc

**MISCELLANEOUS**

**FOR SALE**

**MOVING SALE:** 1 Baldwin Organ Fun Machine - \$1000.00; 2 Blue Rocking Chairs with Haddock - \$75.00 set; 1 RCA Console Stereo - \$400.00; 1 Small Miniature Hutch - \$200.00; 1 4 burner Electric Apt. Size Stove - \$250.00; 1 Sound Design Stereo Console - \$200.00; 2 Formica and Chrome Dining Tables - \$10.00; 1 Antique Dresser with Mirror - \$300.00; 1 Large Water Cooler Air Conditioner - \$300.00; 1 Small White Wooden Kitchen Table - \$10.00; 2 Large Piles of Lumber - \$50.00 ea.; 1 Artificial X-Mas Tree - \$10.00; 1 Electric Adding Machine - \$25.00; 1 Snow Tire - \$25.00; 1 Natural Mink Coat - \$750.00; 1 Black Wrought Iron Couch - \$40.00; Assorted Clothes, size 18; 1 Long End Table - \$15.00; 1 Yellow Deck Chair - \$10.00; 1 Marble Vanity Sink (Bathroom) - \$150.00; 1 Pine Bathroom Vanity - \$150.00 1 Single Bed Frame - \$25.00; 1 Wrought Iron Patio Table - \$10.00; 1 Avacado Green Hot Point - 36" Gas Stove - \$250.00; 1 Kenmore White Gas 38" Stove - \$75.00; 1 Small Water Cooler Air Conditioner - \$95.00; 1 Maytag Washer - \$100.00; 1 Chrome Table w/4 Chairs - \$40.00. CALL: 659-3873 or 659-5046.

16s-19tc

**FOR SALE:** Sears Kenmore refrigerated air conditioner, 14,000 cooling B.T.U., \$300.00. Over the stove microwave stand-30" width \$50.00. Call 9-5216 anytime.

23S-rtm

**FOR SALE:** 16'x5' metal horse trailer. 1/2 covered metal top. New paint, new floor. 733-2815.

24-rtm

**AUTOMOBILES**

**FOR SALE**

**FOR SALE:** Cabover Camper. 45 HP Chrysler Motor. 16 ft. Long. Boat. 806-659-2325.

17-rtm-nc

**FOR SALE:** 1978 Buick Electra 4-door, loaded, nice car. \$2850.00 659-2794.

23-rtm

**FOR SALE:** 1977 Buick Skylark. 659-3684 see at 717 Steele Dr.

23-4tc

**FOR SALE:** 1979 XLT Bronco Good Times. Good condition, 54,000 miles (Reduced) \$5500.00. 659-3642. See at 1102 Linn.

23-rtm

Gov't surplus car \$200, Trucks \$100. Now available in your area. Call 1-619-569-0242. 24 hrs.

24-6tp

**FOR SALE:** 1984 extended van with raised top. Electric lift for handicapped. Custom made. Front and rear air. CB, Tilt and Power. Call 659-3605 or 659-3566.

24-rtm

**NOTICE**

**D & C GREENHOUSE**

We're OPEN NOW! Outdoor flowers, vegetable plants, hanging baskets, spring bulbs by Superior, Northrup King seeds, fruit trees, shade trees, flowering shrubs, rose bushes, perennials, assorted vines, peat moss and many more extras.

Located 2 miles west on Gruver hwy. on south side of road.

659-5171.

23-4tc

Noreen Sutton owner of The "N" Place Beauty Salon is temporarily working at the Cinderella Beauty Salon. Call 659-3413 for appointment.

24-2tc

**ATTENTION FARMERS**

If you would like future contract on your 1985 wheat or if you have any farm-stored grain to sell, contact Oles Grain Co., Perryton, Texas. 806-435-5449.

19s-rtm

Guymon Elks Supper Club is open to the public. Our hours are Wednesday-Thursday 6-10 p.m. Friday-Saturday 6-10:30 p.m. We have a Prime Rib Special every Friday.

46s-rtm

**WANTED**

Tractor-hand work wanted. Please call 659-2754.

24s-rtm-nc

**HELP WANTED:** store clerk, male, contact Jim at Equity 659-2420.

24-rtm

**I BUY** producing and non producing minerals 806-374-9414, P.O. Box 9812, Amarillo, Tx. 79105.

21-rtm

**Janitorial Service** for ASCS office. Pick up specifications at office between 8 to 5 Monday-Friday, 659-3036.

24-8tc

Help Wanted: Service station attendant. 733-2463 or 733-2792.

24-rtm

**BABYSITTING WANTED.** Any age. 659-2021.

24s-2tp

**BUSINESS OPPORTUNITIES**

Excellent income for home assembly work. For information, call 504-646-0315. Ext. B-1633.

24-4tp

Own a beautiful Children's Shop. Offering the latest in fashions. \*Health Tex \*Izod \*Lee \*Levi \*Chic \*Jordache \*Buster Brown and many more. Furniture-accessories and toys by Gerber and Nod-A-Way. \$14,900.00 to \$17,900.00 includes beginning inventory-training-fixtures-grand opening promotions and round trip air fare for two. Prestige Fashions. 501-329-8327.

24-2tp

**MOBILE HOMES**

**FOR SALE**

**FOR SALE:** 14X70 mobile home, 2 bedrooms, 2 full baths; large living area. Lots of cabinets and closet space. New carpet. Very nice. Priced to sell. Call 659-3964.

1964 Skyline 10 x 55. \$2400 or best offer 659-2008 or 659-3987 after 6:00.

24-2tp

**TO MOVE:** 1983 Redman 14x80 Mobile Home. 3 bdrm, 2 bath, under skirting, large front porch. 659-2794

23-rtm

**FOR SALE:** 1973 Mobile Traveler, 19 1/2 ft. minihome on 360 Dodge, clean with air, sleeps 6. Call Gruver 733-2087 after 5:00 p.m.

24S-2tc

**FOR SALE TODAY:** Nice late model mobilehome. Call Harland, 376-4698.

24S-4tc

**NICE MOBILEHOME** for the lake or mountains. Call Harland, 376-4698.

24S-4tc

**LEGAL NOTICE**

Hansford County Hospital is now accepting bids for sale of a GM Diesel Electric Generator. The specifications are 100 kw, 125 kva, 3 phase, 120/208 volt, 346 amp, 1800 rpm. All sales cash upon acceptance of bid. No sale final until approval of check. Hansford Hospital reserves the right to refuse any or all bids in best interest to Hansford County Hospital District. Bids must all be submitted by May 10th. Call for any additional information. Send all bids to Attn: Ken Freeman, Hansford County Hospital, 707 S. Roland, Spearman, Tx. 79081, (806) 659-2535.

24S-1tc

**MISC. FOR SALE**

**SLIGHT PAINT DAMAGE.** New flashing arrow sign. \$249 complete, free bulbs, tubes! Four left. Call immediately, 1(800) 423-0163 anytime. (Not repossessed).

24s-1tp

**PUBLIC NOTICE**

The COWBOY SUB-CHAPTER of the F.C.A. meets the fourth Saturday of every month at 7:30 p.m. at the Home Demonstration Building, Spearman, Texas.

**CHESS CLUB**

Meets at Marlene's Cafe at 7:00 p.m. Mondays. Beginners to advanced, 12 years and up. Bring a board is possible.

**WEIGHT WATCHERS** meets each Monday at 6:00 p.m. at the Home Demonstration Building, Spearman, Texas.

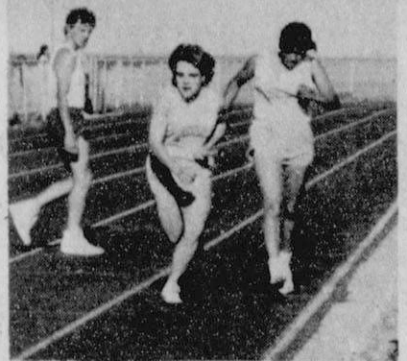

Lynnette Dial runs the final leg of the 1600 meter relay after receiving baton from Lisa Cazarez. Spearman came in 3rd place. Photo by E. Newcomb.

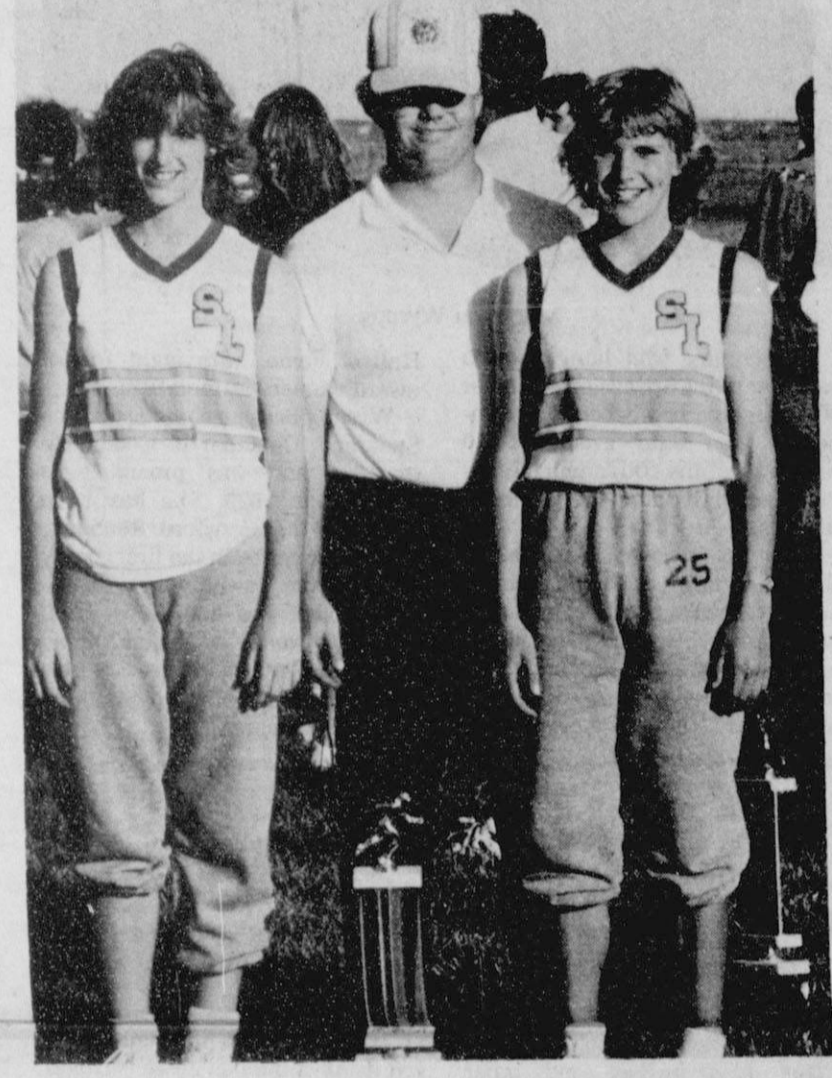

[left to right] Margie Evans, Cooch Friday, and Heather Murrell are pictured with the 8th grade girls 1st place trophy received at the Spearman track meet. Photo by E. Newcomb.

**THANKS**

This newspaper would like to thank Kent Guthrie for his nine years of service on the School Board.

A public servant of this caliber should receive a big thanks from all of us.

The Editor

Kent Guthrie  
Vice President

**MEDICARE**

They pay.  
You pay.

Medical and hospital bills. They can be overwhelming if you're not prepared.

Medicare will pay a part of the bill and generally you are left with the rest. That's where We come in.

Southland Life. We have a Medicare Supplement Insurance Plan to help cover those bills. We supplement your Medicare coverage. In other words:

They pay. You pay.  
**We pay.**

With our Medicare Supplement policy, we help reduce the "You pay" portion. Call or write for details. There's no obligation.

**Southland Life**  
INSURANCE COMPANY  
Serving the people since 1908.

The Hansford Agency 16 S.W. Court  
Spearman, Texas 79081 P.O. Box 608  
659-3888

# Wysong named for service award



Mary Lou Wysong

A secretary who later became manager of the Spearman Chamber of Commerce has become a member of the elite group of 10 recipients of the 10th annual Texas Panhandle Distinguished Service Awards.

Mary Lou Wysong has received the award during the annual luncheon at West Texas State University on Saturday, April 20. The luncheon, one of the cornerstone events in the celebration of WTSU's 75th anniversary, also premiered the

Hall of Fame, with eight former award winners as members.

Wysong became secretary at the Spearman Chamber of Commerce in 1964 and was promoted to manager in 1973. She has been active in the Hansford Roundup, was instrumental in the first county fair and the downtown revitalization project and helped establish the YMCA and the Golden Spread Center for Senior Citizens. She also is working to support a dam on the Palo Duro River.

She continues to support community activities with membership in Sesquicentennial Celebration Committee, Beta Sigma Phi Sorority who named her as Woman of the Year in 1976, Business and Professional Women's Club, Women's Division of the Chamber of Commerce and Hansford County Historical Commission.

She found the site for the Station Master's House Museum. This mother of four and grandmother of five has been named 1979 Manager of the Year in the Chamber of Commerce Executive Association of West Texas, Citizen Over the Years for 1985 and Member of the Year in the Women's Division of the Chamber of Commerce, 1985.

In addition to Wysong, award recipients include Barbara Akins, Amarillo, personnel management specialist who is involved in community activities; Joan Levy, executive director of Amarillo's Parenting Services, Inc., who helped to establish Children's Cottage; Lois Lowe, whose family was presented a special award in the retired teacher's memory; Peggy Aull, Berger, retired teacher who continues her involvement with education; Charlotte Rapsilber, Canyon, dean of the WTSU School of Nursing; Ann Brown, Hereford, adoptive mother and newspaper columnist; Eloise McDougal, Hereford, retired teacher and community volunteer; and Timmie Brown, Stratford, businesswoman and newspaper columnist; and Grace Heck, Plainview, author of family and community histories; and Yolanda McAtee, Dumas, administrator of Panhandle Community Action who shares her abilities.

## WDC meeting held

The Women's Division of the Spearman Chamber of Commerce held its regular meeting on Wednesday, April 17, 1985, at noon in the board room of Brock Insurance Agency. Charlene Bryan called the meeting to order, and Mary Brock gave the invocation.

Minutes of the previous meeting and the treasurer's report were both read and approved.

Everyone was reminded of their duties concerning the Miss Hansford Pageant which will be coming up on May 4. We will be wearing our navy blazers with red blouses and white skirts or slacks.

Mary Brock reported that she and her committee had ordered our float skirt and decorations, and that they should be arriving shortly. We will be using Robert Novak's trailer once again. Motion was made and passed that we purchase barbecue tickets for Mr. Novak and his wife in appreciation for letting us use his trailer for our float.

Rita Weaver introduced her guest from Gruver, Helen Viola.

Nancy Graves passed out raffle tickets. The drawing will be held in conjunction with the Hansford Celebration on June 1. Everyone is urged to sell as many tickets as they can. Each ticket sells for \$1.00 and you do not have to be present to win. There will be three prizes - a gold nugget donated by Hickerson's, a doll house with furniture donated by the Knack Shoppe, and 850 sq. ft. of carpet cleaning donated by ServiceMaster.

The new phone relay sheets were handed out. Charlene announced that the city was sponsoring an "Adopt a Tree" program in an effort to help cover the cost of planting trees in various parks around town. Motion was made and passed to donate \$50.00 towards the purchase of a tree and to let Jim Murray make the decision where to plant it and what type to purchase.

With no further business, the meeting was adjourned.

## New Arrival

Eric and Barbra Brown are proud to announce the arrival of a son Derik Tanner. He was born April 1, in Ochiltree General Hospital. He weighed 8 lbs. 10 1/4 oz.

Paternal Grandparents are Jim and Rosemary Brown of Spearman. Maternal grandparents are Bob and Bobbie Dunn of Texhoma.

## DUST BOWL MEMORIES

Mr. and Mrs. Ned Turner got caught between Panhandle and Berger in the famous Black Sunday storm, April 14, 1935 and waited it out in front of 6666 ranch until it let up some before they could travel. Ned said that there was another car in front of him whose occupant was Tex Thornton of Amarillo.

## National organ donation awareness week

Advanced cardiac life support course was held at Hansford Hospital on Friday, March 8 from 6:30 p.m. to 10:30 p.m. and Saturday, March 9 from 8:00 a.m. to 6:30 p.m. The course instructors were Dell McKnight, M.D., Course Director from Family Practice Department, Texas Tech School of Medicine, Amarillo, Texas; Clint Varde-man, EMT-P Chief Administrative Officer Amarillo Medical Services; Ruth Teague, RN, BSN, Head Nurse, Special Care Unit, Northwest Texas Hospital; and Dave Clark, Director Respiratory Care Services, Northwest Texas Hospital. This was an extremely concentrated course with written and performance exams. Those participating in the course were: Carol Fletcher, RN; Carol Stavlo, RN; Carol Hergert, RN; Jewel Dawes, RN; Garland Hopper, RN; Marilyn Gaines, RN; David McClellan, M.D.; Dave Muthali, M.D.; Juan Viola, M.D.; Stanton Cobb, D.D.S.; Michele Davis, Paramedic; Ed Williamson, Paramedic; all of Spearman. Cynthia LaGrone, RN; Pam McQuarter, RN; Karla Rich-

ardson, RN; Chad Hess, PA; and Doug Billings, all of Perryton.

## Viola Hutton's sister dies

A sister of Mrs. Viola Hutton of Spearman, Maude D. Furr, died Tuesday in Lubbock.

Services were held at 2 p.m. Thursday in Schooler-Gordon Chapel with the Rev. Bill Wright, pastor of First United Methodist Church, officiating. Burial was in Kirkland Cemetery in Kirkland.

Mrs. Furr had lived in Childress 30 years before moving to Lubbock in 1974. Her husband Walter died in 1935. She was a member of First United Methodist Church.

Survivors include a daughter, Billie Kain of Lubbock; two brothers, Tom Harris of San Antonio and J. C. Harris of Lazare; and a sister, Viola Hutton of Spearman; and four granddaughters.

## No Crowd

Most college campuses are so crowded, if a student wants to be alone, he has to go to class.

-Record, Columbia, S.C.

## Horse riding sessions planned

### NOTICE

To all youth who have a horse and want to ride.

The Hansford County 4-H Club is having riding sessions every Monday afternoon from 4 p.m. to 6 p.m.

Also, if you plan to ride in the Pride of the Panhandle Shows, you need to sign up at the County Agent's office before May 1, 1985. The first show will be May 11th at Canadian, Texas.

## Student Council needs donations

Student Council cannot release names of persons going to Boys State and Girls State at this time but they are still in need of money for these students. If you can help, please contact a council member.

### They Don't

Some people speak from experience. Others, from experience, don't speak.

-Antenna, Great Lakes, Ill.

# Faye's Daze

These beautiful spring days have got people out working in their yards and doing a general clean-up.

The lilac bushes and other flowering trees are really beautiful. If you haven't seen Bill Gandy's lilac hedge you should drive by and see it. Also, the Elvin Martins have the prettiest tulip bed I have ever seen.

\*\*\*

Word from downstate is that my granddaughter Lauryn decided to cut her hair. She was at home with her daddy, and he was working on his income tax return and she proceeded to cut off her bangs, cut off the back and also two big hunks off the side. Art said when Karen came home and saw her she started crying and then Lauryn chimed in. They took her to the beauty shop and had it all cut off about 1/2 inch long.

I'm thankful that we got her three year old picture and Easter picture before she decided to change her hairdo.

\*\*\*

The following "Farmer's Prayer" is a reprint from Arkansas State Plant Board News:

As Farmers and Ranchers, Dear God, please give us wisdom and

patience to understand why a pound of T-Bone steak at \$2.50 is high, but a three ounce cocktail at \$1.75 is not. And, a fifty cent cup of soft drink at the ball game is cheap but a fifteen cent glass of milk for breakfast is inflationary. And, Lord, help me to understand why five dollars for a ticket to the local movie is a bargain, but \$3.35 for a sixty pound bushel of wheat is unthinkable. Cotton is too high at sixty cents a pound, but a twenty dollar cotton shirt is on sale for \$18.50. And corn is too steep at two cents worth in a box of flakes, but the flakes are just right at fifty cents a serving. And also, Lord, help me to understand why I have to give an easement to the gas company, so they can cross my property with their gas lines, and then double my price for their gas. And also, Dear God, help me to understand the consumer, who drives by my field and scoffs at me for driving a seventy thousand dollar piece of equipment, that he built, so he could make money and drive down that right-of-way that they took from me to build a road, so that he could go hunting and skiing. Thank you God, for your past guidance and help, and please help me to make sense of it all.

## PTA to install officers

The Spearman PTA will meet Monday, April 22, 7:30 p.m. in the Elementary/Junior High cafeteria. Business will include the installation of the 1985-86 officers: Candy Boxwell, president; Shelly Beedy, vice president; Debbie Stenulson, secretary; Sandee Smith, treasurer; Debbie Clement, parliamentarian; and Jeanette Simpson, historian.

"Parent-Peer Groups" will be the program topic for the evening. Parent-Peer Groups were originally designed to help parents combat drug use by their teenagers, but are now being encouraged as a means of strengthening parent-to-parent communication. The premise is that if the parents of a particular age-group of children share ideas concerning common parenting tactics, they will be better informed about what other families "do" and better able to guide their children's behavior in a positive direction. Often parents feel isolated and feel that they're the only ones who experience difficulties in raising children. A

Parent-Peer Group can help parents to realize they are not alone through the sharing of concerns and strategies, parents can experience more confidence in dealing with their children. Parents can discover whether "all the kids" are really allowed to do something. Some groups might choose to work together to provide fun activities to strengthen their families' lives.

Parent-Peer Groups can benefit the parents (and children) of any age group, pre-school through high school. However, parental inter-communication becomes vital in junior high and high school because of extraordinary influence of peer pressure at these levels.

The formation of Parent-Peer Groups is strongly endorsed by the Texas PTA and Texans' War on Drugs. Spearman PTA encourages all interested parents to attend this informative session.

### Exercise?

Man's mind stretched to a new idea never goes back to its original dimensions.

-Grit.

# SEARS HOME APPLIANCE SPRING SALE



Extra-capacity 2-speed Kenmore washer  
SAVE \$90 **389<sup>99</sup>**  
Includes Shipping, Delivery and Installation. White



Extra-capacity dryer with automatic shutoff  
SAVE \$100 **314<sup>99</sup>**  
Includes Shipping, Delivery and Normal Installation. White



Built-in Kenmore 24-in. dishwasher  
SAVE \$140 **314<sup>99</sup>**  
(Price includes Shipping)



SAVE \$150 on a powerful Kenmore vacuum  
Extra-wide 13 1/2-in. Power-Mate head with beater bar helps save on vacuuming time. 3.9 peak HP (1.05-HP VCMA.)  
**204<sup>99</sup>**  
(Price includes Shipping)



Space-saving Kenmore microwave with probe  
SAVE \$100 **249<sup>99</sup>**  
(Price includes Shipping)

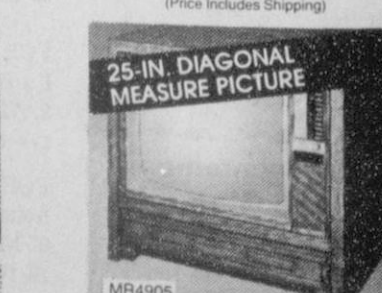

Console color TV with remote control  
SAVE \$40 **519<sup>99</sup>**  
Includes Shipping, Delivery and Installation

Each of these advertised items is readily available for sale as advertised.

Many Kenmore models available in colors at extra charge. \*Kenmore dryers require connectors not included in the prices shown. \*Ask about Sears Credit plans.

Phone 659-2573  
Most merchandise available for pick-up within a few days.

517 S. Hwy. 207  
Spearman, Texas

STORE HOURS  
Mon. - Sat.  
9:00 - 5:30

Satisfaction guaranteed or your money back  
©Sears, Roebuck and Co., 1985

There's more for your life at SEARS



## A week-end of fun

by Bill Schardin

Are you tired and bored with your life? Are you looking for a renewal or a restoration within your old tired bones? How about going on a rattlesnake roundup?

On April 26, 27, and 28 there will be a rattlesnake roundup at Mangum, Oklahoma. This is for you. Go and hunt and catch the deadly Western Diamondback Rattlesnake. The Prairie Rattlesnake is a pussy cat compared to the Diamondback. In other words there is some safe danger - in hunting the Diamondback.

Along with the roundup, there is an open flea market, a gun show, snake demonstrations, western dances, a pageant, a devotional service on Sunday morning, a

banquet and of course, some deep fried rattlesnake meat! Finger licking good!

The roundup is very inexpensive. There is about a 5 dollar hunting fee and if you do not have the equipment, you can either buy or rent. All you need is a pair of Western boots.

At the roundup, you can see hunters catch the rattlers, see the rattlers milked, and you can enjoy talking to all sorts of people and doing a lot of looking around in the flea market.

So what is holding you back? Bring the whole family. Come and have some fun. Come and eat some rattler meat. Why? Why not! And please leave some rattlers for me!

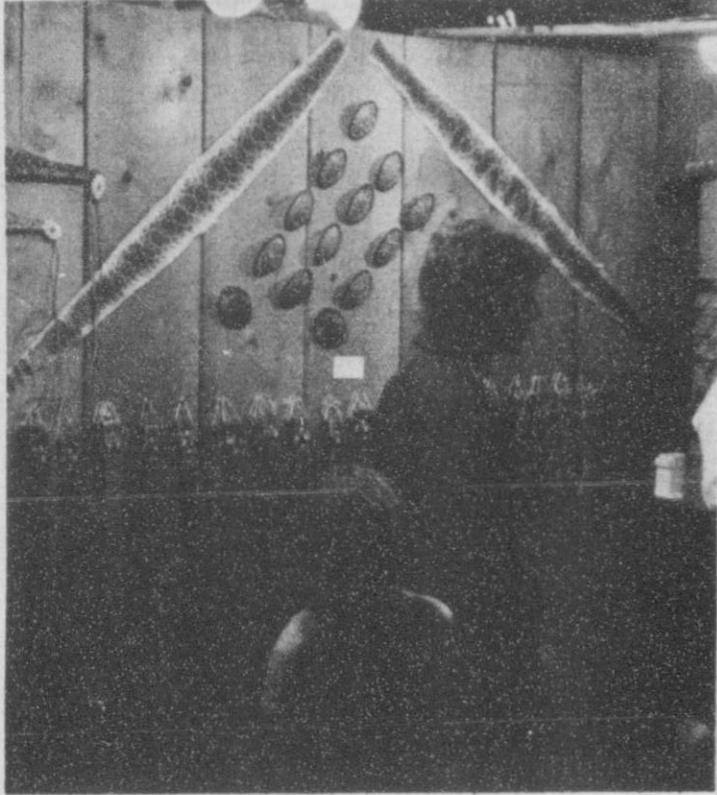

Hey gals, the perfect gift for your hubby - rattlesnake skin belts.

### K&M bullridings and barbecue set

60 of the Southwest's finest bullriders will compete for \$6,000 in prize money at the 3rd Annual K & M Bullriding and Bar-B-Que. The bullriding was originated by Jeri and Mike Fergeson and Kenneth McKee of Lubbock. This year the proceeds will benefit the Texas Head Injury Foundation, a non-profit agency dedicated to the restoration and maintenance of the dignity of life for the 50,000 people who are head injured annually.

This year's K & M Bullriding promises to be the biggest and best ever. In addition to the \$6,000 in prize money, contestants will vie for a \$450 Skyline Belt Buckle, a custom made Leather Rope bag from Ridge Range, Trophy chaps by Carman Allen, a hand made bull rope from Concho Custom Braiding Co., a Gear Bag from Boot Hill Western Wear, and a hand made bull bell from Rodney Collins.

Come enjoy the KHIVA Clowns passing out balloons, GEBB's filming the bullriding for use in commercials, and Jug Little's Famous Bar-B-Que.

The K&M Bullriding and Bar-B-Que is scheduled for Sunday, April 21 at the C-T arena which is located 4 miles East of Lubbock on Hwy 62-82 across from the Palm Room. Gates open at 12 noon, western auction at 12:30, introduction of bullriders at 1:00. Purchase of a ticket entitles you to the door prizes, Bar-B-Que and lots of fun.

For more information on the Texas Head Injury Foundation or the K&M call Montell Cox 792-5568 or Jeri Ferguson 328-5373.

### Calendar of Events

- April 18 - High School Choir Variety Show - Admission \$2.00.
- May 2 - Music Booster Meeting - Next year's officers elected. Please Come.
- May 2-3-4 - Band & Choir Contest at Canyon.
- May 11 - Junior High Music Festival
- May 13 - Flag girl try-outs for High School Band.
- May 14 - Band Spring Concert.
- May 16 - Choir Spring Concert - Admission - \$2.00.
- May 17 - Music Banquet - entertainment provided by newly formed Junior High choir group and Celebata. Mexican food will be served. Admission - \$4.00.



[left to right] Crista Urban, Jill McLain, and Shannon Jenkins are pictured with the Varsity girls first

place trophy won at the Spearman track meet.

Photo by E. Newcomb.

### Hansford Lodge to honor past master's

Hansford Lodge #1041 AM-FM will host past masters night Saturday, April 27 at 7 p.m. at Hansford Lodge Hall, 406 E. 11th, Spearman.

A covered dish supper will be served followed by a program honoring Past Master's of Hans-

ford Lodge. Also 25 year awards will be given.

Entertainment will be by Bruce Ayres of Gruver.

All master Masons, families, and friends are welcome, especially past masters of Hansford Lodge.

### Roy Jones returns as active Lions Club member

Roy Jones informed the newspaper this week that he is returning as an active member to Spearman Lions Club.

Roy Jones joined the Lions Club in 1938. He has been a member for 47 years. Roy Jones assisted the Lions in the hamburger fry at the track meet last weekend.

### Sarpalius mobile office schedule

Senator Bill Sarpalius mobile office schedule will be May 2 in Spearman from 9:30 to 10:30 at the Courthouse and the June visit will be June 6 from 9:30 to 10 at Gruver State Bank and from 10:30 to 11:30 at Spearman Courthouse.



Out in the field, having fun, hunting rattlers.

Phone: 659-5077

 **ARMADILLO UPHOLSTERY**  
FREE PICKUP AND DELIVERY

OWNER: FRANK DOMINQUEZ

23 S. ARCHER  
P.O. BOX 291  
SPEARMAN, TX 79081

**WATER WELL DRILLING**

Criswell Drilling Co. is anxious to solve your water problems. We provide quality drilling at reasonable prices. Included, is drilling the well, setting the casing, gravel packing and bailing. When we finish, the well is ready for the windmill or pump. Call Cris, Rod or Larry at **806-435-5655.**

**FISH**

Now is the time for Spring stocking Hybrid Bluegill, Florida Hybrid Bass, Channel Catfish, Fathead Minnows, Hybrid Grass Carp and Black Crappie.

The Hybrid Bluegill will REACH the weight of 2 1/4 to 3 lbs. We furnish your Hauling Containers.

We guarantee live delivery. Delivery will be Friday April 26<sup>th</sup>, at the times listed for the following towns and locations.

Spearman-Perryton Equity Exchange 8:00 - 9:00 a.m. 659-2420.

Canadian-Candian Grain Coop 10:30 - 11:30 a.m. 323-6428.  
Briscoe-Briscoe Grain Co. 12:30 - 1:30 p.m. 375-2385.  
Shamrock-C-H Supply 2:30 - 3:30 p.m. 256-2124.

Call your local Feed Store to place your order or call collect: 405-777-2202.

Fishery consultant and pond retreating available. Special Deliveries on large ponds and lake orders.

**DUNN'S FISH FARM**  
P.O. Box 85  
Fittstown, Ok 74842

**TAYLOR**  **PETROLEUM**

501 West Kenneth  
**Friendliest place in Spearman**

Spearman, Texas  
**Fast, Friendly Courteous Service**

Prices effective Sunday through Sunday

**Owens Sausage & Biscuit**  
**79¢** PKG. of two

**SHAMROCK 40 LB. BAG LUSH LAWN FERTILIZER \$6.49**

**FRESHE WHITE BREAD 1 1/2 LB. LOAF 69¢**

**SHURFRESH POTATO CHIPS BY ONE REG. PRICE \$1.29 GET ONE FREE 8 OZ. BAG**

**For your convenience we now have Steffen's Ice Cream in the 1/2 ga. We also have Steffens 1/2 gal. Acidophilus milk. Try us for all of your grocery needs.**

**TIDE OR CHEER**  
84 oz. BOX **\$3.25** a gal.

**Chili and Cheese Dogs 2 For \$1.00**

**Delicious COKE, 7-UP, or DR. PEPPER \$1.69 6 pack**

**KINGSFORD CHARCOAL 10 LB. BAG \$3.29**

**Delicious fresh sandwiches made to order. Ice provided at no charge for Churches, Civic Organizations, and Charity Benefits.**

## "The Prodigal" to run at Lyric

"The Prodigal", a fast-paced contemporary drama from World Wide Pictures, concerning the dilemma of a modern day family, will open Friday, April 26 at the Lyric Theatre in Spearman.

John Hammond, Hope Lange and John Cullum head the first-rate cast of this feature which was filmed entirely on location in Seattle and other outstanding sites throughout the state of Washington.

Hammond, who portrays the title role of the wayward son in "The Prodigal", made his motion picture debut co-starring with Mary Steenbergen, in Universal's "Cross Creek", and recently starred in the hit television mini-series, "The Blue and the Gray".

Hope Lange, an Oscar nominee for her outstanding performance in the hit film, "Peyton Place", a two-time Emmy Award winner for her title-role in the popular television series, "The Ghost and Mrs.

Muir", and a nominee for her emotional portrayal of the wife in the film-for-television, "That Certain Summer", stars in "The Prodigal" in the taut role of a confused and bewildered wife and mother.

Noted Broadway actor John Cullum, a two-time Tony Award winner for his roles in the musical "Shenandoah" and the dramatic hit "On the Twentieth Century", stars as a workaholic husband and father, prone to the personal neglect of his family.

World Wide Pictures is the film organization of the Billy Graham Association, and the renowned evangelist makes a cameo appearance in the film.

"The Prodigal", a World Wide Pictures presentation, stars John Hammond, Hope Lange and John Cullum in the screenplay written and directed by James F. Collier. Morgan Brittany, Ian Bannen, Joey

Travolta, Sarah Rush, Gerry Gibson and Arliss Howard also star in the film produced by Ken Wales with William F. Brown as executive producer.

## Sheriff reports three wrecks

Two cars were involved in a collision at an intersection 1/2 mile south of the Pittman-Shieldknight building Sunday afternoon at 3 p.m., April 14. Chris Christy, age 17, driving a Gran Prix hit Douglas Summer, 17, driving a Ford Thunderbird. Both vehicles received damages, but no one was hurt.

Also on Sunday, April 14, a two car collision occurred at Caprock #1, 12 miles Southwest of Gruver.

Brandon Tucker Cobb, 17, was driving a Ford pickup in which was involved in an accident with Teen-

All fame is dangerous; good bringeth envy; bad, shame. -Thomas Fuller.

### CARTER & MIDEAST

WASHINGTON -- Former President Jimmy Carter, declaring his successor's aloof Middle East policy to be "a dead-end street," urged President Reagan to personally mediate a peace agreement between Israel and its Arab neighbors or pick a high-prestige special envoy to do the job.

The fame of men ought always to be estimated by the means used to acquire it. -La Rochefoucauld.

The desire for fame tempts even noble minds. -St. Augustine.

## PEOPLES SEAFOOD

### ONE DAY TRUCKLOAD SALE

Thursday, April 25 - 1 a.m. to 6 p.m.

LOCATION: Taylor Petroleum  
501 W. Kenneth  
Spearman, Texas

FRESH FROZEN: That's why we guarantee every bite!

Jumbo Shrimp  
Large Shrimp  
Medium Shrimp  
Lobster  
Ala. King Crab Legs  
Oysters  
Frog Legs  
Scallops  
Flounder Fillets

Breaded Shrimp  
Fish-In-Batter  
Freshwater Catfish  
Cod Fillets  
Canadian Cod (Mild)  
Catfish Fillets  
Turkey Fries  
Crab Sticks  
Red Snapper Fillets

## SPEARMAN CHURCH DIRECTORY

### APOSTOLIC FAITH CHURCH:

Leland Grimmer, Pastor  
824 South Dressen  
Sunday School: 10:00  
Morning Worship 11:00  
Evening Worship 7:00  
Wednesday Service 7:30  
659-2870

### FIRST CHRISTIAN CHURCH:

[DISCIPLES OF CHRIST]:  
Martin Foster, Pastor  
29 South Bernice  
Sunday School 9:30  
Morning Worship 10:50  
Evening Worship 6:30  
659-2036

### CHURCH OF THE BRETHREN:

Milton Robinson, Pastor  
Waka, Texas  
Sunday School 10:00  
Morning Worship 11:00  
No Evening Services  
435-4598

### SACRED HEART CATHOLIC CHURCH:

Father Raymond Crosier, Priest  
Saturday Evening Mass 7:00  
Friday Mass 8:30 AM  
Sunday Mass 8:00 AM  
Thursday Mass 6:30 PM  
659-2166

### CHURCH OF CHRIST:

Gaylor Cook & David Fultz,  
Co-ministers  
121 South Haney  
Sunday School: 9:45  
Morning Worship 10:35  
Evening Worship 8:00  
Wednesday Service 7:30  
659-3244

### FIRST UNITED PRESBYTERIAN CHURCH:

Leland McCullough, Pastor  
1021 Cotter  
Sunday School 9:45  
Morning Worship 11:00  
No Evening Services  
659-2033

### FAITH LUTHERAN CHURCH:

William Schardin, Pastor  
1101 South Bernice  
Sunday School 9:45  
Morning Worship 10:45  
No Evening Worship  
659-2252

### FIRST UNITED METHODIST CHURCH:

Lane Boyd, Pastor  
407 South Haney  
Sunday School 9:45  
Morning Worship 11:00  
Evening Worship 7:00  
659-3220

### FELLOWSHIP BAPTIST CHURCH

Jim Jones, Pastor  
1102 South Archer  
Sunday School 10:00  
Morning Worship 11:00  
Evening Worship 7:00  
Wednesday Service 7:30  
659-2782

### SPEARMAN UNION CHURCH:

(Inter-Denominational):  
Steve Rogers, Pastor  
31 South Endicott  
Sunday School 9:45  
Morning Worship 10:45  
Evening Service 6:30  
Wednesday Service 7:30  
659-2644

### FIRST ASSEMBLY OF GOD:

David Nuckels, Pastor  
401 North Bernice  
Sunday School 9:45  
Morning Worship 11:00  
Evening Worship 7:00  
Wednesday Service 7:00  
659-2295

### SPEARMAN-GRUVER SPANISH BAPTIST MISSION:

Romeo Reyes, Pastor  
502 E. 7th  
Sunday School 9:45  
Morning Worship 11:00  
Church Training 6:00  
Evening Worship 7:00  
Wednesday Service 7:00  
659-3948

### FIRST BAPTIST CHURCH [SOUTHERN BAPTIST]:

Russ Gibbs, Pastor  
Jerry Don Davis,  
Minister of Youth  
123 South Bernice  
Sunday School 9:45

Morning Worship 11:00  
Church Training 6:00  
Evening Worship 7:00  
Wednesday Service 7:00  
659-5557  
Intercessory Prayer Line 659-2911



First Baptist Church 123 South Bernice

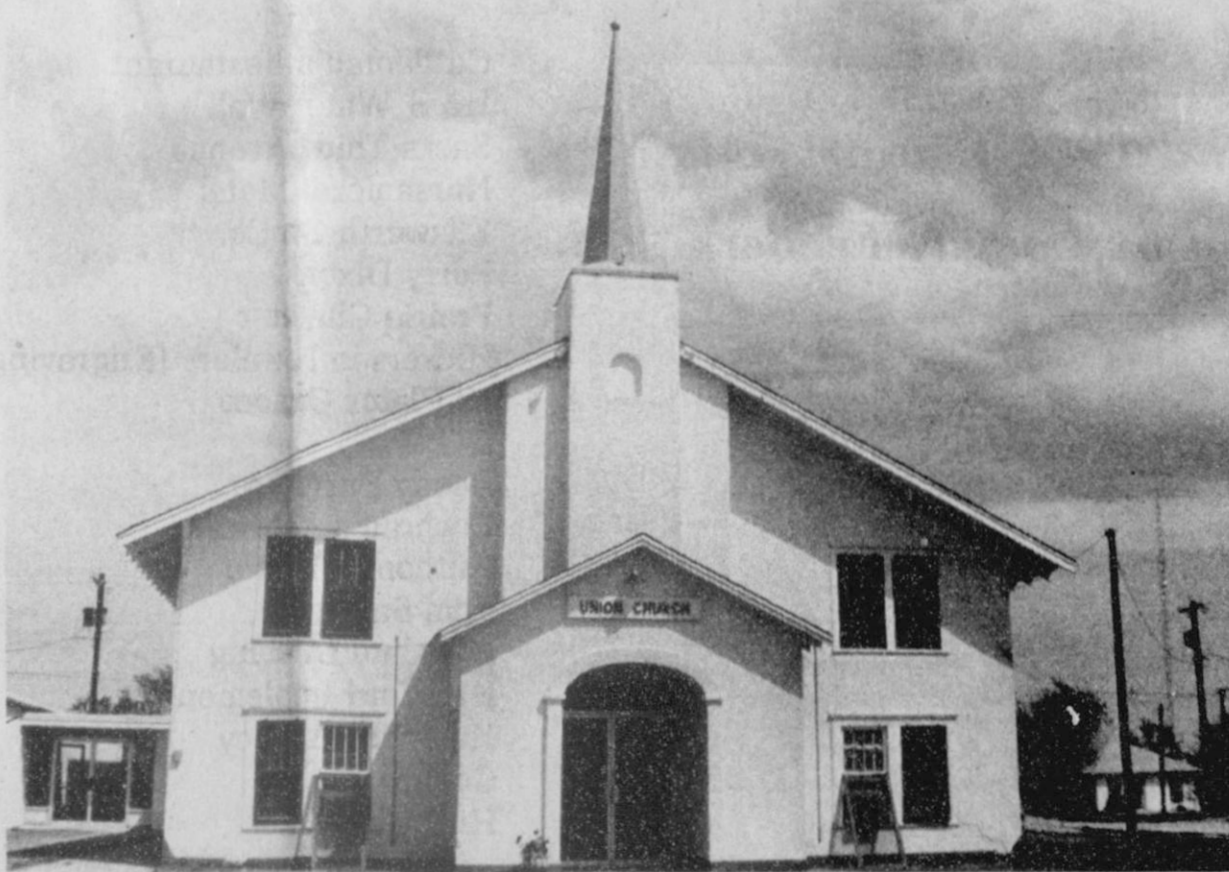

Union Church 31 South Endicott

Church page  
compliments of:

**BOXWELL BROTHERS**

519 Evans Spearman 659-2212

**INTERSTATE SAVINGS & LOAN**

322 Main Spearman 659-2559

**THE HANSFORD PLAINSMAN**

**1st NATIONAL BANK**

201 S. Main Perryton 435-3676

**BAKER & TAYLOR**

Gruver Hwy. Spearman 659-2503

# Tri-State Rodeo

Friday, April 26, at 7:00 p.m. and

Saturday, April 27, at 1:00 and 7:00 p.m.



Spearman Tri-State Rodeo Club would like to thank the following businesses and individuals for their support.

## Donating Saddles

Frontier Feeders  
Colbert Feeders

## Donating Trophy Buckles

Spearman Super Service  
Clark Aerial Spraying, Inc.  
Maudine Patterson  
Mr. and Mrs. Rex Sanders  
G & S Inc.  
Mr. and Mrs. Cloyd Windom  
Mr. and Mrs. Dennis Cline  
B & B Farm Industries  
Speartex Grain Co.  
Mr. and Mrs. Philip Renner  
Brock Insurance Agency  
Sparks Bros. Spraying  
North Plains International, Inc.  
James F. Greene  
Bunkhouse

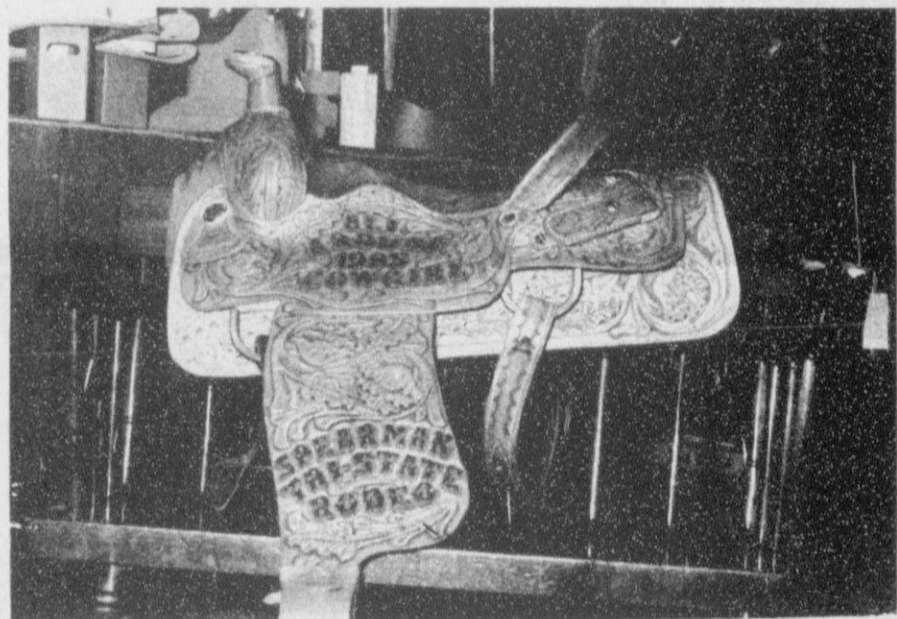

*All Around 1985 Cowgirl saddle  
donated by Colbert Feeders*

## Donating Roping Galves

Bob Cluck

## Other Cash Donations

Cattleman's Restaurant  
H&H Water Well  
Sacks Third Avenue  
Nursanickel Motel  
Ellsworth Oil Co.  
Perry Dixon  
Prairie Chalet  
Hickerson Jewelers (Engraving)  
Hi-Plains Conoco  
J.G.'s  
Beedy Furniture  
Cochran's Fabrics  
Anthony Electric  
Tom Sutton  
Donahue Ditching  
Hansford Implement  
Hansford Agency  
Co-Op  
Hi Plains Auto



*All Around 1985 Cowboy saddle  
donated by Frontier Feeders*

Our special thanks go to Red Hamilton for his trucking of animals, Pete Fisher for concession supplies, Terri Butts and Boyd Rice for working as pick-up men, and all others who supported us with their help in putting on this rodeo. Our thanks to Billy Miller for his support through the donation of this advertising.

