

HANSFORD LIBRARY
120 MAIN
SPEARMAN, TEXAS 75661

THE Hansford PLAINSMAN

24 hr. prayer
service 659-2911

Volume 16, Number 14

The Hansford Plainsman, Spearman, Texas 75661

Sunday, February 10, 1985

Resolutions call for Palo Duro project vote

A decision to request a public vote be extended to Ochiltree county for the purposes of joining the Palo Duro River Authority and the appointment of a new city finance director were main items of business for the Perryton city council, meeting Tuesday night.

As was planned, the city council met jointly with the county commissioners to discuss the Palo Duro annexation question. By resolution, both bodies concluded that the residents of Ochiltree county should have the opportunity to vote at an election to determine the annexation.

Representatives of the two groups will meet with the PDRA board of directors this coming Wednesday to hand them the resolution. The local governing bodies have requested that an election be called April 6 — the same day as the city council and school

board elections.

In the respective resolutions, the governing bodies committed to support the April election, including the informing of the general public of the annexation question and the tax limitation to be authorized by such an election.

Originally, the PDRA board had intended to include Ochiltree county in the authority but stopped short of calling an annexation election in this county because of questions that had been voiced here. Annexation elections were held in Moore county and Stinnett, with the measure passing in both.

Mayor pro tem Doug Hale led the discussion at the joint session, which attracted Judge Howard Stone as well as commissioners Jack Kile, Johnie Luthi, and Myron McCartor. Also in attendance were Braden Karber and Dean Slaughter. Slaughter vocalized his

support for the dam and water distribution plan. He said that he knows each of the four directors of the PDRA and said they were conscientious, honest men.

It has been estimated that the dam project will cost \$55 million. These costs will be divided throughout the authority. The April election would ask the voters of Ochiltree county if they wanted to join the authority and were willing to authorize a maintenance tax, up to 6 cents per \$100 valuation. If this is successful, the bond issue would then be brought to the voters. It is thought the PDRA expects to hold the bond election in August.

Much of the public rub in Perryton has come about from a lack of information on the project from the PDRA board to local officials. At a session in Spearman a couple of months ago, the city voiced its need to have concrete facts and figures. It is unknown whether definitive plans exist.

Whatever the case may be, city and county officials believe local citizens are entitled to a vote on the question.



Varsity Lynxettes: [Back Row, L to R] Deryll Friday, Teresa Tindell, Jill McLain, Shannon

Jenkins, Carrie Guthrie, and Rhonda Gibson. [Front Row] Manager Sandy

McLeod, Julie Jones, Tiki Jackson, Ceria Vela, Cayla Eaton, and Manager Vicki Elbert.

Family Services office to open



Paula Sinise will be in Spearman each Tuesday, beginning Feb. 12. She is the newest case worker from Perryton's Family Services Center.



Pictured above is Sheri Waide, who will be assisting Ms. Paula Sinise, the case worker from Perryton's Family Services Center.

Paula Sinise, Perryton Family Services Center's newest case worker will be opening an office in Spearman, beginning Tuesday, Feb. 12, and each Tuesday, from 9:00 to 4:00.

Sinise is offering individual, marriage and family counseling. Her office will be in the Hansford County Courthouse, near Judge McClellan's office. She is also available for presentations and speeches.

Any questions or messages may be directed to JoAnn Hawkins, Judge McClellan's secretary, at 659-2626, or the Perryton Family Services Office at 435-3671.

Ms. Sinise, a graduate of North Texas State University with a Master's in Education, specializing in Counseling. For the past year and a half, she has been living in Amarillo and was part owner of Panhandle Counseling Services, a private counseling agency. Before moving to this

area, she worked at Catholic Family Services in Dallas and was also a caseworker with Dallas County Juvenile Probation.

Ms. Sinise was born in Pampa and raised in Amarillo.

Sheri Waide, part-time secretary at the Perryton Family Service Center will also be in the office assisting Ms. Sinise. Mrs. Waide is a life-long resident of Perryton. Her husband, Richard, is an active farmer in Ochiltree County.

TABS test Feb. 11-15

TABS testing will be given to grades 3,5 & 9. Grade 3 testing will be Feb. 11, 12 and 13. 9th grade will be tested Feb. 12 & 13. 5th grade Feb. 14 & 15.

TABS is Texas Assessment of Basic Skills. Test are given each year to grades 3,5&9. Exit level 10,11 & 12 who didn't master the test. The test is required by TEA.

POLICE REPORT

On February 1, 1985 the Spearman Police Department investigated one (1) accident with no reported injuries.

On February 3, 1985 the Spearman Police Department arrested one (1) subject.

On February 6, 1985 the Spearman Police Department investigated one (1) aggravated assault and arrested one (1) subject.

On February 7, 1985 the Spearman Police Department investigated one (1) burglary of a habitation.

The Spearman Police Department received 136 calls for assistance.

D. J. Alberts
Chief of Police

Hospital Agenda

The Hansford County Hospital District will hold their regular monthly meeting of the Board of Directors Thursday, February 14, 1985 at 7:00 A.M. in the Hansford Hospital Board Room.

AGENDA:

- Call to Order
 - Reading of Minutes of Previous Meeting
 - Financial Report and Payment of Bills
 - NEW BUSINESS:
 1. Executive Session to be called at the request of the Board President.
 2. Update on Jason Frye Suit
 3. List of names for suit for purpose of collection
 4. Amendment to Medical Staff By-laws for purpose of medical malpractice insurance
 5. Employee Annuities Program
 6. CC-180 Hematology Analyzer-Lab Equipment
 7. Update on emergency generator system for hospital
 8. Physician recruitment and contract recruiting.
 - OLD BUSINESS:
 1. Hospital Update
 2. Manor Update
- Albert LaRochelle
Hospital Administrator

Chess Club Meeting

The Chess Club Meeting will be held Tuesday from 6:30 to 10:00 p.m. at Marlene's Cafe Dining Room.

Bring your chessboard. Ages 12 and up.

School Board Meets

Board of Trustees
Feb. 11, 1985
7:00 p.m.

- I. Establish quorum.
- II. Hearing of any group wishing to come before the board.
- III. Reading of minutes.
 - A. regular meeting of Jan. 14, 1985.
 - b. special meeting of Jan. 22, 1985.
- IV. Business Managers' Report
 - a. ratification of bills.
 - b. financial report.
 - c. tax report.
- V. Communications.
 - a. letters from Mr. Leslie Harlan.
- VI. Old business.
 - a. board action on adoption of 1985-86 school calendar.
- VII. New business.
 - a. prepare and order trustee election for April 6, 1985.
 - b. consideration for change to 3rd Monday for April meeting.
 - c. board action on Hansford County 4-H group to be included in 10 day rule for extracurricular activities.
 - d. Principal's and Athletic Director's staff recommendations for 1985-86. A closed meeting as provided for in Article 6252-17 Sec. 2 (g), may be necessary.
- VIII. Superintendent's report.
 - a. cafeteria report for January.
 - b. high school calendar for February.
 - c. high school honor roll for fall semester.
 - d. librarian's monthly (Dec.) report for Jr. High.
 - e. enrollment chart.
 - f. Elementary newsletter for February.
 - g. board breakfast Feb. 26, 1985, 7:00 a.m.
 - h. P.A.A.S.B. meeting rescheduled for 14th (Thursday) at the Service Center, Amarillo

Hansford Teams in Bi-District Play-offs

The Gruver Lady Greyhounds will play the Wheeler Mustangettes in Bi-District play-offs Friday, February 15 in Borger.

The Girls game will be followed by a practice game between the Gruver Greyhounds and Wheeler Mustangs.

The Spearman Lynx will be in the Bi-District play-offs. They will play against either Memphis or Quanah. If they play Memphis, they will play at Pampa Friday, Feb. 22.

The Lynx will have a practice game here Monday, Feb. 18 against the Wheeler Mustangs.

Tentative plans are in the works for a double header for Tuesday, Feb. 12 with the Gruver Lady Greyhounds playing the Fritch Eaglettes, followed by the Spearman Lynx playing the Gruver Greyhounds. Games would be played in Spearman beginning at 7:00 p.m.

Commissioners Court

Notice is hereby given that the Commissioners' Court of Hansford County will meet on the 11th day of February, 1985 at 10 A.M. at the regular meeting place in the Courthouse in the City of Spearman, Texas. The following will be present for discussion and/or action.

1. Reading of minutes of last meeting.
 2. Receive Treasurers Report.
 3. Payment of claims.
 4. County Depository Bids.
 5. Order for bids of Chair Lift.
 6. Bids for Road Maintainers.
 7. Tax Cancellation Certificate.
 8. Maintenance and Insurance on Rescue Vehicle of Spearman Volunteer Fire Department.
 9. Treasurers Quarterly Report.
- Roy L. McClellan, County Judge

WHEAT	\$3.18
MILO	4.25
CORN	2.95

Houston Livestock Show-FFA Exhibitors

The following students will be exhibiting stock at the Houston Livestock Show later this month: Bryan Caison, Larry Dunn, Kevin Nelson, Carl Urban, Kirby Taylor, Scott Swan, Dusty Hill, Mark Allen, Paul Hjerpe, and Kris York.

They will be accompanied by Mr. and Mrs. Larry Dunn, Mr. and Mrs. Dennis Nelson, Mr. and Mrs. David Scott, and Mr. and Mrs. Gary York. Kevin Nelson is also entered in the Houston Livestock Show calf scramble.

4-H and FFA Practice Show

The date has been set for the Spearman Local Practice Livestock Show for 4-H and FFA members. The

date for this year's show, which will be held at the Spearman County Show Barn, has been set for Saturday, February 16th.

All local 4-H and FFA members who have been feeding livestock under the supervision of either their county extension agent or Spearman FFA advisors are eligible to show these animals for practice and awards at the local show.

There will be classes of steers, market barrows and market barrows and market lambs in which the students can practice their showing techniques and get their animals prepared for other upcoming livestock shows.

The schedule for the show is as follows:

All animals must be in place at the show barn by 10:00 A.M. for weighing.

11:00 A.M.—Steer Show.
1:00 P.M.—Lamb Show followed immediately by Pig Show.

For any additional information contact County Extension Agent Burt Williams or FFA Advisors David Scott or Gary York.

Vocational Agriculture Program is threatened by T.E.A.

"Learning to Do, Doing to Learn, Earning to Live, Living to Serve" has been the motto for the Texas Future Farmers of America since the state received its first charter in 1929. From the very beginning vocational agriculture and the FFA have been looked upon as essential education maintaining a link with the important agriculture economy of the state.

According to Chris Kountz, past president of the Texas Vocational Agriculture Teachers Association, "The very existence of these programs is being threatened by Texas Education Agency administrative actions and reformulation of vocational education funding to schools."

"Based on the new funding formula provided by House Bill #72 this past summer, a vocational agriculture program will have to maintain an average of 65 students in order to receive adequate funding, and in many schools, depending on the experience of the teacher and local economic factors, the number of students will need to be greater to maintain funding levels. In the rural areas of the Panhandle and South Plains the schools will not be able to pick up the slack caused by the loss of funding. At the very best, the

quality of the programs will severely deteriorate."

"Another devastating blow to vocational agriculture has been the proposal to close the area vocational education offices. The offices which are located in Plainview, Big Spring, Houston, Stephenville, Denton, Sulphur Springs, Austin, Waco, Crockett and Corpus Christi provide the necessary coordination and quality control for the vocational programs in the high schools," says Kountz.

"The Occupational Education Specialist (Supervisors) located in the area offices are the important link between local and state activities."

State Rep. Jerry Clark of Buna, a former state FFA president, says the Texas Future Farmers of America program will be severely crippled if the structure of the area occupational specialist is done away with.

FFA members in Texas currently number more than 60,000 in 949 FFA chapters. The area specialists coordinate leadership events, judging contests, workshops, and conventions involving more than three-fourths of the Texas FFA students. In addition, the area staff conducts inservice meetings

for vocational agriculture teachers and provides technical assistance to schools in developing curriculums and maintaining program standards.

Ronnie Teichelman, Occupational Education Specialist for Texas Education Agency's Area I office in Plainview which serves Spearman High School says there are three essentials that must be met if vocational agriculture education is to survive in many Texas schools.

"We've got to get vocational funding channeled back to the small schools. Secondly, the area offices have to be saved. And finally the teacher training supplement has to be funded to the colleges and universities."

"Without the teacher training supplement, the universities such as Texas Tech would not be able to sponsor judging contests and teacher improvement workshops."

According to Teichelman, vocational agriculture programs such as the one in Spearman High, under the direction of David Scott and Gary York will not be able to maintain the same high standards that the people of Spearman have become accustomed to.

While in Spearman, students

earned \$81,718.64 in 1983-84. This is money pumped back into the local economy.

Vocational Agriculture Education in Texas is in trouble. It will take a united effort from the people to preserve what has become a tradition for more than 50 years. If you would like to help, contact David Scott or Gary York, your local vocational agriculture teacher for more information.

Lynx Shake Rattlers

The Varsity Lynx played at Stinnett Tuesday evening.

The Lynx led the Rattlers 14 to 12 at the end of the first quarter and increased their lead to 30 to 22 by half time. The Lynx scored 15 points to the Rattlers 11 points to lead 45 to 33 at the end of the third quarter. Final score was Spearman 63 - Stinnett 55.

Individual point scoring (F.G., F.T., F., T.P.): Mark Pearson (8-3-2-19); Ross Donahue (7-2-1-16); Steve Burke (3-0-5-6); Thad Reid (3-0-2-6); Damon Goodheart (3-0-5-6); Mack McLain (2-2-0-6); Tim Willis (1-2-2-4); Bob Cook (0-0-0-0); Jeff Graves (0-0-0-0); Allen Mires (0-0-0-0); and Jerry Garcia (0-0-0-0).

THE Hansford Plainsman
 PUBLICATION (USPS 2346-8000)
 SPEARMAN, TEXAS 79081
 213 Main Box 458 659-3434
 Published Weekly at 213 Main Street
 Spearman, Texas 79081
 Owner-Publisher.....William M. Miller
 Editor.....Faye Lynch
 Second Class postage paid at Spearman, Texas 79081

Any erroneous reflection upon the character of any person or firm appearing in these columns will be gladly and promptly corrected upon being brought to the attention of the management.

POSTMASTER: Send address changes to Hansford Plainsman, Box 458, Spearman, Tx. 79081.

SUBSCRIPTION RATE: Hansford, adjoining counties, combination with the Spearman Reporter, \$25.00.
 Other points, \$30.00.

MEMBER
texas press association

H & R BLOCK SIMPLIFIES FARM & RANCH TAX RETURNS

H & R Block Tax Preparers are specially trained to help Farmers and Ranchers with the new tax laws and regulations. The Block personal interview assures quality and accuracy backed by the Worldwide Block name.

Block stresses early filing for Farmers and Ranchers with depreciable items listed. Block also prepares returns for farm employees. No tax return is too large or too small and you will receive every deduction to which you are entitled.

If you have questions on investment credit, oil and gas leases, unearned income, crops or livestock, or other farm related tax items, see or call H & R Block today. For one low fee, H & R Block offers accurate tax preparation assistance year round, with or without an appointment. H & R Block offices are located throughout Texas.

307 W. DAVIS
SPEARMAN, TEXAS 79081.
PHONE 806-659-2310.

MUSTARD SPRAYING

\$4.25 per acre 3/4 lb. 2-4-D

Price good till May 1, 1985.

SHEETS AVIATION
 Phone 806-658-4429
 Box 407 Booker, Tx. 79005

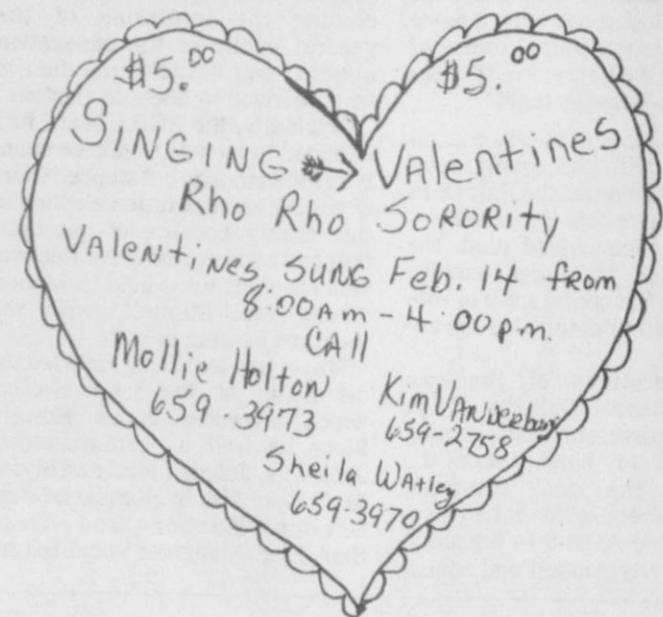

introducing the

auto pro controller 

You are invited to attend

OPEN HOUSE AT

Panhandle Agri-Supply

207 1st St. Gruver, Texas

Tuesday, February 19, 1985

10 a.m.-2 p.m.

A barbeque dinner with all the trimmings will be served

 **FUNK'S HYBRID**

Aubery And Tom Rasor

Panhandle Agri-Supply Will Continue To Use

Sol-U-Phos Brand Liquid Fertilizer Solutions
Manufactured by Goodpasture, Inc.
 "The SOLUTION To Your Fertilizer Problem"

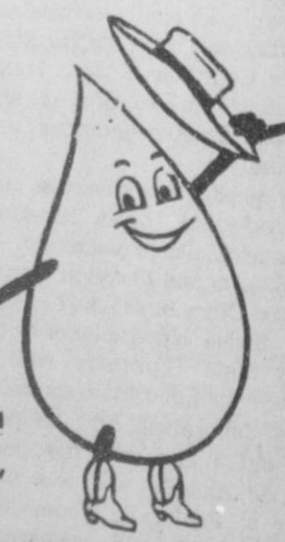

BUY, SELL, TRADE OR RENT THROUGH THE CLASSIFIED ADS

Call 659-3434

SERVICES

MONUMENTS Save Agents and Undertakers Profits If it is inconvenient for you to visit our large display, please phone collect (405) 327-0626 or write and we will call on you. ALVA MONUMENT WORKS, INC. Alva, OK 73717

New to area? Give us a try Call your local USED COW DEALER As soon as Possible 659-3544 659-3545 1-800-692-4043 175-rtn

NOTICE Wallace Monument Co. Monuments, Curbing, Grave Covers Local Representative LEONARD JAMESON Spearman, Texas 355-RTN

OSGOOD MONUMENT CO. Amarillo, Texas Dealers of Rock of Ages Granite as well as all colored granites, marble and bronze memorials. represented by BOXWELL BROS. FUNERAL HOME 519 S. EVANS 659-3802

CONCERT QUALITY piano tuning and repair. Free estimates. Write Elson Clark, Box 1016, Dalhart, TX 79022 or call collect 806-249-2783. 2-8tp-rtn

Hansford County Planned Parenthood 412 Davis 659-2483 Spearman, TX Monday-Friday 8:30-12:30

Home Baked Goods!!! Baked to order by the Spearman High School Cheerleaders. We will bake anything! To place an order call 659-2807. We will appreciate your support.

STEAM RINSE & VAC Rinse and Vac Shampooer for rent at Gordons Drug. \$10.95 up to 24 hours.

SEARS BLOW-IN ATTIC INSULATION. Completely installed. For FREE Estimate at our convenience dial 659-2373. Sears, Roebuck and Co., 517 S. Hwy. 207. 45S-rtn

MINOR APPLIANCE WORK. Phone 659-5238. Randy Hollis 11-rtn

WANTED

I still need a job. I am willing to work for the minimum wage starting salary, and will be a good and dependable employee. Please call Rodney Strawn 659-2754. 12-rtn

MARRIED SANDHILLS RANCH-HAND desires permanent position on ranch that encourages further education and advancement. Responsible. Can furnish references. 308-587-2386 after 5. Write to Mike Gilpin, Box 30, Tryon, NE 69167. 13s-3tc

REAL ESTATE

HOUSE FOR SALE: 2 bdrm. Good starter home. 112 S. Archer. Call 659-3948. 14-4tc

HOUSE FOR SALE-3 bedroom, 1 bath, 1 car garage, fenced backyard. 659-5101. 9-rtn

FOR SALE: Farm home, 25 miles SE of Spearman. 3 bdrm. 1/2 basement, on 6 acres. Swimming pool, out buildings. Phone Perryton - 435-3722. 14s-rtn

FOR SALE: Interest in Christian Sagen Estate, A.S. 70-Blk.2-Section 139 G H & H Hansford County. Phillips '66" gas well on property. 14s-2tp

FOR SALE: 2 adjoining shops. Fenced lot, office inside. Will sell with lease-back possibility. 15 N. Hazelwood. Call 659-3467 day or night. 14s-4tc

FOR SALE: 3 bdrm., 2 baths, on corner lot. Fenced yard, double carport. Storage building. Close to school. 426 S. Haney. 659-3508 after 5 p.m. 14-7tc

FOR RENT

3 Bedroom House for Rent. 659-3703 (days), 659-2126 (nights). 14-rtn

HOUSE FOR RENT: 3 bdrm. brick. 659-2245. 14-rtn

FOR RENT: Nicely furnished 2 bedroom apartment. Call 659-3471 afternoons or evenings. No pets. 10-rtn

FOR RENT: 3 bedroom mobil home, partially furnished; 3 bedroom house, partially furnished; 2 bedroom house. 659-2392. 9s-rtn

2 bedroom trailer for rent. Partially furnished. Phone 659-5067. 12-RTN

FOR RENT: Large corner trailer space in nice park. Two car cement, off-street parking bay, 9 x 10 storage building. 6 ft. wood privacy fence. Near schools. Call 659-3519 and leave name and number. 11-RTN

FOR RENT: 2 bdrm. trailer house. Furnished. Call 659-3017 or 659-2770. 14s-2tc

FOR RENT: Furnished, 2 bdrm. house at 217 S. Endicott. Call 659-2404. 14-rtn

PUBLIC NOTICE

Guymon Elks Supper Club is open to the public. Our hours are Wednesday-Thursday 6-10 p.m. Friday-Saturday 6-10:30 p.m. We have a Prime Rib Special every Friday. 46s-rtn

WEIGHT WATCHERS meets each Monday at 6:00 p.m. at the Home Demonstration Building, Spearman, Texas.

The COWBOY SUB-CHAF TER of the F.C.A. meets the fourth Saturday of every month at 7:30 p.m. at the Home Demonstration Building, Spearman, Texas.

COMING SOON: The Spearman Chamber of Commerce Banquet, February 23, 1985. Watch for details later.

MISC. FOR SALE

FOR SALE: '74 International pickup, power steering, air, excellent condition. \$1700. Phone 435-7270. 14-2tc

Tree Trimming. Handy Man. Phone 659-3115. Bill Hopper

HELP WANTED

Frontier Feedyard, division of Cactus Feeders. Computer operator. Salary & fuel allowance. Excellent benefits. Call for appt. 806-882-4251. 14-4tc

PROFESSIONAL SALES POSITION WANTED: Highly motivated individual interested in developing his or her own business in the area. Good training, good income potential, conventions, benefits. College education required. Please send resume to P.O. Box 9134, Amarillo, Tex. 79105. EOE. 14s-rtn S-only

WANTED

HOUSEKEEPING WANTED: Experienced. References if needed. Phone 435-4956 around 8:00 a.m. 14-6tc

WANT TO BUY: Trailer house lot. plumbed for trailer, if possible. 659-5257. 14-2tc

Will do babysitting in my home. Excellent care, low rates. 422 W. 2nd. 14s-2tp

Need graze out wheat for 100 - 1000 calves. Pay by the weight gain or by the acre. 806-364-3117. 14s-4tc

Appliance Repair. Call 659-3528, Jim Nobles. 14s-8tc

MISCELLANEOUS

FOR SALE

FOR SALE: '81 Horizon. Power, air, AM/FM, automatic, 30 mpg. \$3,000. 435-7270. 14-2tc

Decorated or just plain ole cakes, cookies, cupcakes, etc. Call Debbie at 659-3328. Remember your Valentine, Mom, Dad, Family, school mates, teachers--everybody! 13s-3tp

SPECIAL SALE 15 DAYS ONLY! Quality satellite systems at reasonable prices. Complete system starting \$1225. 435-5653. 14-4tp

FOR SALE: 2 twin, white, wicker headboards, frames and box springs. 733-2908. 14-2tc

FOR SALE: Round Bale Feeders & Round Bale Carriers. 659-2276. 13-4tc

FOR SALE: 20 ft. holiday camper, refrigerator, bathroom, air conditioner. Sleeps 5. \$3,000 firm. 659-3272. 13s-4tc

FOR SALE: 2 Ranchers Pride portable cattle feeders, one 4 roll bush hog shredder. One lot of Hamby shanks. 4 rolls of bull wire. Andy Watley 659-3970. 14s-2tc

NOTICE

NOW UNDER NEW MANAGEMENT. Bullfrogs and Butterflies Day Care / Nursery. NOW ACCEPTING NEW ENROLLMENTS.

Rates: Babies - 0 - 18 mo. - \$11.00 Daily; 19 mo. and up - 1 child - \$10.00 Daily, 2 children - \$13.00 Daily, 3 children - \$15.50 Daily.

Drop-In Rates: \$1.50 an hr. up to 4 1/2 hrs. Call 659-5141 For More Information. 14s-3tp

MOBILE HOMES FOR SALE

DEALER REPO! 2 bedroom, name brand mobile home. Wood siding, storm windows, carpeted, etc. Assume payments of \$190.92 with approved credit. Includes delivery and insurance. WE TAKE TRADES. ANYTHING OF VALUE. QUALITY AFFORDABLE MOBILE HOMES. Hwy 60 West, Pampa, Tex. Phone 665-0714. 14-8tc

LEGALS

NOTICE TO ALL PERSONS HAVING CLAIMS AGAINST THE ESTATE OF HATTIE E. MACKIE, DECEASED

Notice is hereby given that original Letters Testamentary for the Estate of Hattie E. Mackie were issued on February 4, 1985, in Cause No. 1774, pending in the County Court of Hansford County, Texas, to Albert Mackie. The residence and post office address of such executor is 1115 S. Dressen, Spearman, Texas 79081. All persons having claims against this estate which is currently being administered are required to present them within the time and in the manner prescribed by law.

Dated this 5th day of February, 1985.

John L. Hutchison Attorney for the Estate

14s-1tc

LIVESTOCK

Breaking and training horses. Jeff Chase 435-5239. 10s-18tc

BUSINESS OPPORTUNITIES

WORK FROM HOME. \$60 per 100, inserting envelopes. Information: send stamp to K.S. Enterprises, P.O. Box 1501-B, Bloomfield, N.J. 07003. 14-8tc



Dr. Stanton Cobb and John Hutchison discussed the program that Doctor Cobb presented to the Rotary Club at their noon meeting Monday.



Bill Pittman on the left is Chairman of the new First National Bank [in organization] of Spearman. Felma Evans is Vice President and Cashier. Don Townsen is President.

It's your world...



...don't let it go by.

Have It delivered EVERY MORNING

In the AMARILLO DAILY NEWS and the AMARILLO SUNDAY NEWS-GLOBE

Subscribe today! Call: Kurt Shedeck 1009 S. Dressen • 659-3593

Cable TV schedule for Monday 2/11/85 showing channel numbers and program titles for various networks.

Cable TV schedule for Tuesday 2/12/85 showing channel numbers and program titles for various networks.

Cable TV schedule for Wednesday 2/13/85 showing channel numbers and program titles for various networks.

WANTED: Office Space for ASCS County Office. Requirements: Specifications may be picked up at the Hansford County ASCS Office, between 8:00 a.m. and 4:30 p.m., from Feb. 18, 1985 until March 15, 1985. All bids must be submitted by 5:00 p.m., April 1, 1985.

For further information contact: Keith B. Martin, C.E.D., 806-659-3036. 15-8tc

CITY OF SPEARMAN NOTICE OF REGULAR MEETING

Notice is hereby given that the governing body of the City of Spearman, Texas, will meet at 7:30 p.m. on the 12th day of February, 1985, at its regular meeting place at City Hall, 90 S.W. Court, in the City of Spearman, Texas, for the purpose of considering the attached agenda.

Charlotte Sheets, City Secretary

Agenda

CITY OF SPEARMAN AGENDA TUESDAY, FEBRUARY 12, 1985 7:30 P.M.

- 1. Pledge and invocation.
2. Consideration of the minutes of regular city council meeting held on January 22, 1985.
3. Consideration of authorizing the Mayor to order the city election for the following officials: three positions for aldermen for a two-year term.
4. Consideration of authorizing the City Manager to take bids for a gas leak survey for the municipal gas system.
5. Consideration of a report from Mayor Pro-Tem Ed Garner on the

- GTE and AT&T rate cases.
6. Consideration of a report on the city's bulk water loading system.
7. Consideration of annual reports from the Fire Dept. H&S Emergency Medical Service, Municipal Court, and the Police Department for the 1984 calendar year.
8. Consideration of monthly fire, ambulance, police, municipal court, and animal control reports.
9. Consideration of monthly bills payable and current cash position.
10. Other.
11. Adjourn.

Jim Murray, City Manager

57th Annual Stockholders Meeting

The 57th annual stockholders meeting of Consumers Sales Co. will be held Thursday, Feb. 21 at the Catholic Parish Hall in Spearman. The meeting will begin at 7:30 and the meal will be catered. The meeting will be held after the meal. MEMBERS AND THEIR WIVES ARE URGED TO ATTEND. Purpose of the meeting is to hear the report of business to date, and to elect two members to the board of directors for a three year term. Terms will expire for Larry Holt and C.J. Renner.

The Board of Directors of Consumers include C.J. Renner, president; Larry Holt, vice president; Mike Garnett, Secretary; Monte Harbour; and Don Allen, board members.

Those who plan to attend are requested to return their cards that were mailed to them by February 15!

Gene Harris is manager of Consumers Sales Co.

Holt Extension Club Meeting

The Holt Extension Club met Tuesday, February 5, in the home of Ruth Ann Jones with Mary K. Harbour, president, presiding. Roll call was answered with "Say something nice to the person on your right".

Jo Ella Jones was selected as the club's delegate nominee to attend the District meeting in Canyon on April 19. June Jackson is the club's delegate nominee to attend the District meeting in Canyon on April 19.

June Jackson is the club's nominee for the outstanding woman who is

selected by West Texas State University.

Jana Pronger, the agent, gave the program on "Exercise for Older Active Adults."

Refreshments were served by the hostess, Ruth Ann Jones, to agent, Jana Pronger and members Audene Beck, Marie Harbour, Mary K. Harbour, Jan Holt, Louise Holt, June Jackson, Marguerite Jenkins, Jo Ella Jones, and Mae Wofford and one guest, Betsy Holt.

The next meeting will be February 19 with Teresa Kirk.

American Cancer Society Met

Members of the Hansford Unit of the American Cancer Society met recently at the Hospitality Room of the B&B Industries and enjoyed a luncheon provided by the Gruver members along with a brief business meeting.

Presiding over the business portion was Mrs. DeWayne TeBeest, Vice President. Reports from several Chairmen were given.

It was noted that participation in the 1984 Smokeout was up. According to a Gallup Survey following the Smokeout, 37.2% of the nation's estimated 55 million smokers tried to give up their habit for Smokeout day 1984. Last year the survey indicated 35.6% made the effort.

This year's poll showed almost 10% of the smokers participating, or five million smokers, succeeded in quitting for 24 hours, and 5.8% were still of cigarettes one to five days later. Larry Hagman will serve an unprecedented fifth term as honorary Great American Smokeout chairman for the 1985 smokeout!

Attending the January meeting of the Hansford Unit were Mesdames Arbeta Nobles, Fay Palmer, Clemantine Renner, of Spearman; Jolene Thompson, Georgia Holt, Mary TeBeest, and Fran Maupin, Gruver; and

Pam Scott, District ACS Field Representative from Amarillo.

The February meeting has been set for 12:00 Noon, February 21 at the B&B Hospitality Room.

J.V. Lynx Lose to Rattlers

The Junior Varsity Lynx traveled to Stinnett Tuesday evening.

The Rattlers beat the Lynx 46 to 38.

Individual scoring included (F. G., F.T., F., T.P.): Jeff Vanlandingham (2-7-4-11); Trevor Pool (4-1-3-9); Dusty Hill (4-0-2-8); Terry Phillips (2-0-0-4); Mike Pearson (1-1-2-3); Dean Greene (1-0-4-2); Michael Lopez (0-1-4-1); Monte Morris (0-0-4-0); Cris York (0-0-1-0); Monty Beck (0-0-0-0); and Mark Garnett (0-0-0-0).

"Our Diamond Miss Pageant"

"Our Diamond Miss Pageants" will be presenting a preliminary pageant for girls in the 5 state area, ages 2 thru 21.

Liberal, Kansas will be hosting this event Feb. 23, 1985 at the Liberal High School. The deadline to enter is Feb. 16, 1985.

In addition there will be a "World of Babies Pageant" for those special little ones. Girls ages 0-23 months, and Boys ages 6-24 months. Deadline to enter is Feb. 16, 1985.

For additional information call: Nancy Louderback 316-624-1401 or Marsha Mecum 316-624-1065. Or write 807 N. Clay, Liberal, KS. 67901.

Between 1801 and 1808, Joseph Marie Jacquard perfected a loom which could weave patterns automatically. Within four years, 11,000 were in use in France.

Edgar Allan Poe was expelled from the U.S. Military Academy at West Point in 1831 for "gross neglect of duty" and "disobedience of orders."

WEATHER

DATE	HI	LO	PREC.
FEB. 1	18	2	.00
FEB. 2	25	-1	.00
FEB. 3	36	8	.00
FEB. 4	25	16	.00
FEB. 5	37	9	.02
FEB. 6	35	19	.00
FEB. 7	38	10	.00

Correction

The new First National Bank will be located at 729 West 7th.

The organizing directors include: Bill Pittman, Chairman; Max Baggerly; Ralph Blodgett; J. L. Brock; Lloyd Buzzard; Gene Cudd; Kent Guthrie; Ila Jo Hart;

Jack Hart; Richard Holton; Britt Jarvis; Bob Pearson; Jimmy Shieldknight; and Joe Venneman.

Felma Evans is one of the organizers and will be Vice President and Cashier of the new bank.

Winter Clearance

entire ski merchandise on sale snow boots, suits & accessories. 25% to 75% off.

Sale starts Monday



DONITA LUSBY



511A • Hwy. 207 South • Box 36
Spearman, Texas 79081



BROKERS:

GIB DICKENS • CHRIS DICKENS • JAN PRATER
112 MAIN STREET • CANADIAN, TEXAS

COMMODITIES inc.

- WE WELCOME SMALL OR LARGE HEDGING OR SPECULATIVE ACCOUNTS!
- DEALERS IN GOLD AND SILVER
- OUR CLEARING HOUSE IS R.B. & H.
- INFORMAL — NO HIGH PRESSURE
- SPECIALISTS IN THE CATTLE INDUSTRY

COME BY OUR OFFICES, HAVE A CUP OF COFFEE AND CHECK OUR COMPUTER SCREENS. OR, IF YOU PREFER, CALL US COLLECT AT 806/323-8309. IN KANSAS, NEW MEXICO, OKLAHOMA, COLORADO OR ARKANSAS, CALL TOLL FREE: 1-800-292-0103.

Final Markdown

on Fall and Winter Merchandise at

Lady Fair

and

Kids' Stuff

719 W. 7th

Spearman, Texas

Save up to **70%** on Fall & Winter Merchandise

Sale starts 12:00 Noon Monday, Feb. 11th. Open Monday 12:00 - 6:00

Don't miss **70%** savings on fall and winter shoes at Footprints in Perryton.

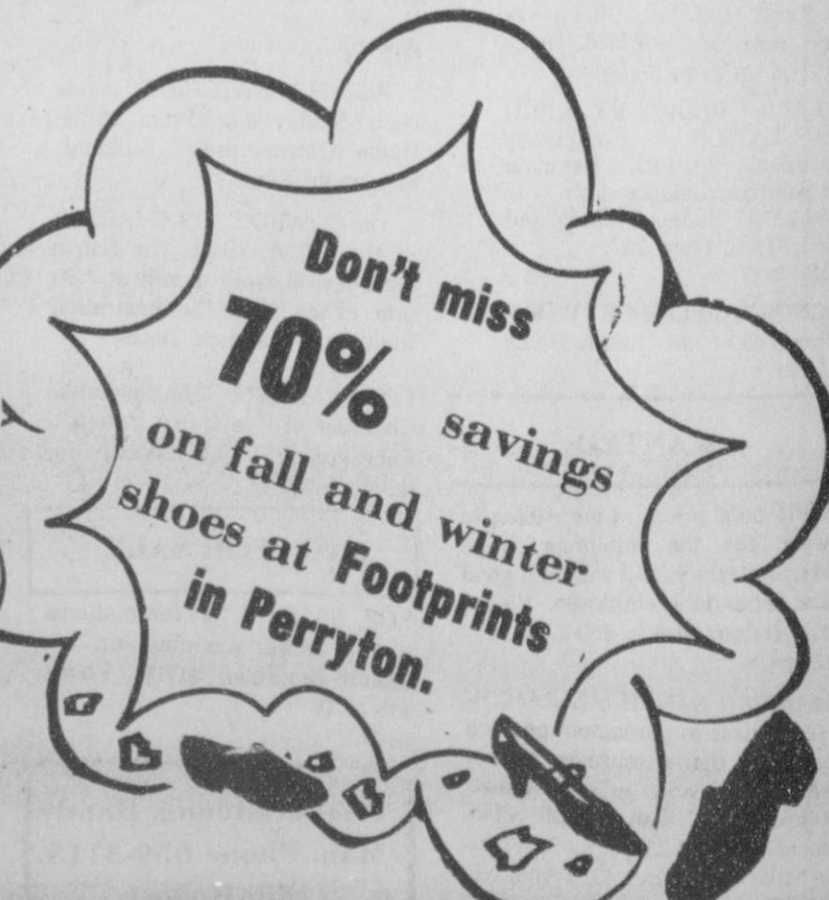
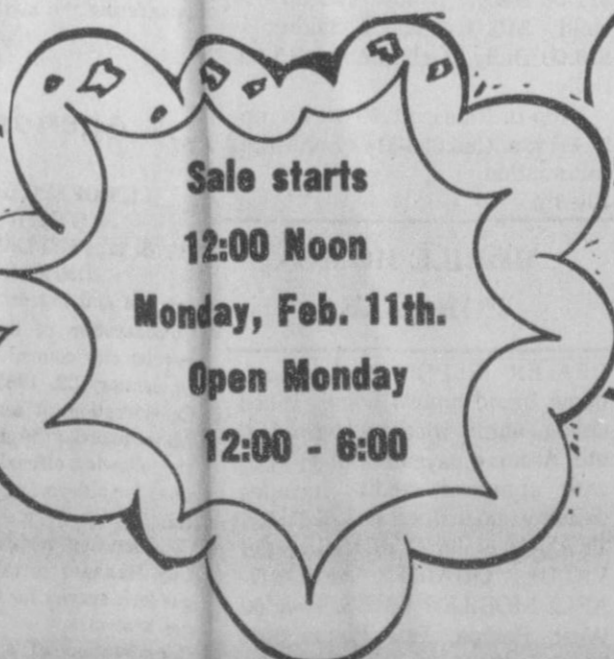
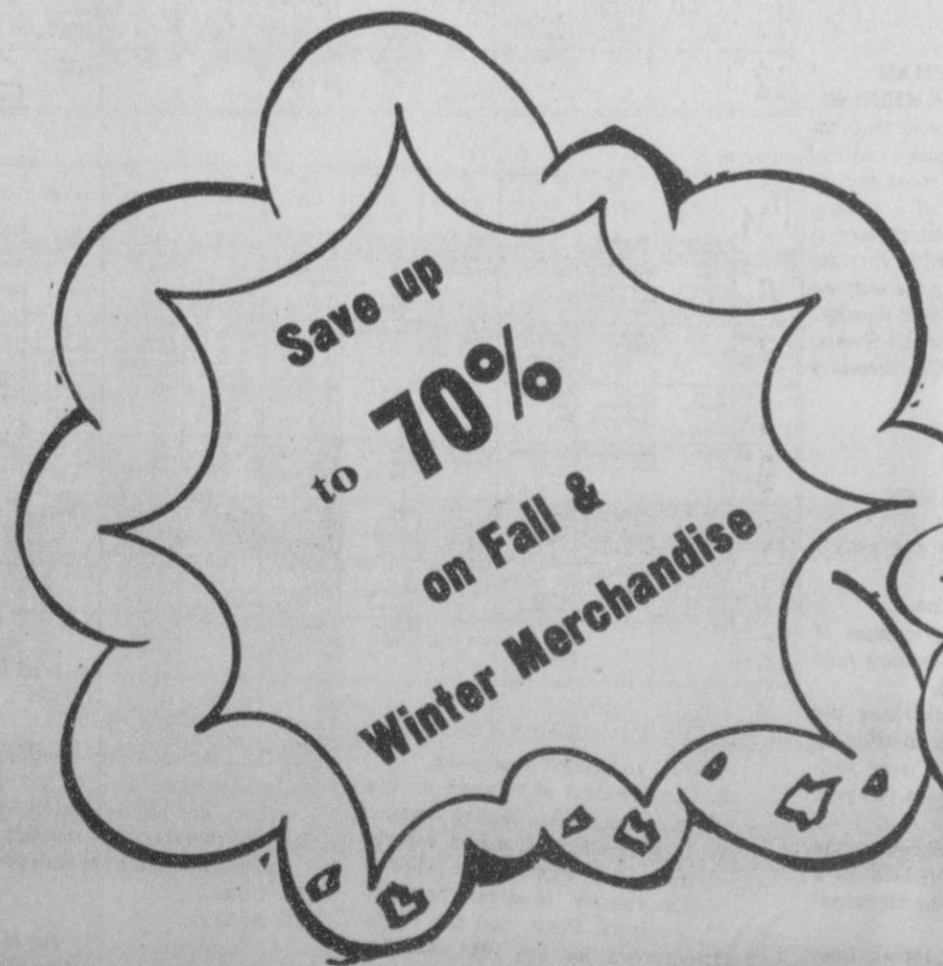
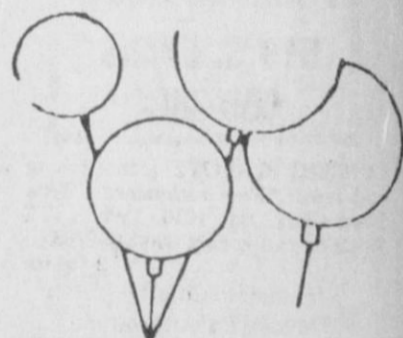

MENU

HIGH SCHOOL MENU

MONDAY, FEB. 11
 Beef Burrito
 Pinto Beans
 Salad Bar
 Banana Pudding
 Milk

TUESDAY, FEB. 12
 Chili Cheese Burger/Bun
 Salad Bar
 French Fries
 Fruit
 Milk

WEDNESDAY, FEB. 13
 Fried Chicken
 Potatoes/Gravy
 Salad Bar/Green Peas
 Hot Biscuit
 Peanut Butter Blend
 Milk

THURSDAY, FEB. 14
 Spaghetti/Meat Sauce
 Salad Bar/Mozzarella
 Dill Spear
 Garlic Bread
 Jello/Fruit
 Milk

FRIDAY, FEB. 15
 Hamburger/Bun
 Tri Tators
 Salad Bar
 Onion/Pickle
 Fruit Bar
 Milk

ELEMENTARY & JR HIGH

FEBRUARY 11-15
MONDAY, FEB. 11
 Chicken Pattie
 Potatoes/Gravy
 Blackeyed Peas
 Hot Rolls
 Spicy Applesauce
 Milk

TUESDAY, FEB. 12
 Hamburger/Bun
 French Fries
 Pickle & Onion
 Shredded Lettuce
 Chocolate Cake
 Milk

WEDNESDAY, FEB. 13
 Tony Pizza
 Macaroni & Cheese
 Green Peas
 Plain Red Jello
 Milk

THURSDAY, FEB. 14
 Hot Dog/Bun
 French Fries
 Choppen Spinach
 Cookie
 Milk

FRIDAY, FEB. 15
 Bar B. Q. Beef
 Pinto Beans
 Overnight Slaw
 Corn Bread/Butter
 Fruit Slice
 Milk

DECA Members

The following DECA members are attending contest this week at Amarillo: Lee Barnes, Jerry Garcia, Maria Garcia, Steve Womble, Leonard Garrard, Trevor English, Tammy Goodson, Cindy Medley, John Sullivan and Julio Garcia.



THE CUPBOARD
 502 DAVIS
 SPEARMAN, TEXAS
 659-2767

For the Week of Feb. 11 - 15

MONDAY
 Cheesy Chicken Delight
 Mixed Vegetables
 Homemade Rolls
 Dessert: Cherry Torte

TUESDAY
 Stuffed Potato
 Dessert: Coconut Cream Pie

WEDNESDAY
 Stuffed Pork Chops
 Green Beans
 Hot Rolls
 Dessert: Applesauce Cake with
 Carmel Frosting

THURSDAY:
 Enchiladas
 Spanish Rice
 Dessert: Cream Cheese Pound
 Cake

FRIDAY
 He-Man Ham Bake
 Deluxe Peas
 Hot Rolls
 Dessert: Hot Fudge Cheese
 Cake

All dinners include salad bar for \$4.95. Menu also includes turkey, ham, or chicken salad sandwiches on whole wheat bread or a croissant.

Up With People Concert will be held in Perryton Tonite

The Up With People Show, seen by 8 million people in 47 countries, is coming to Perryton, live in concert this coming Saturday, February 9 at 7 p.m. in the Perryton high school auditorium.

First National Bank is sponsoring this highly acclaimed two-hour musical experience performed by a cast of 130 young men and women from 17 countries.

Millions more have seen Up With People's energetic casts on television including three Super Bowls as well as the 1982 World's Fair, Sea World in San Diego and with the Boston Pops.

Recent world tours have taken casts to such diverse locations as the St. Peter's Square in Rome, Italy; Poland; Corn Market Square in Belfast, Northern Ireland; Venezuela; the bullrings of Valencia, Spain and the Peking Conservatory of Music in the People's Republic of China.

The performers are actually students between the ages of 18 and 25 who participate for one year in a multifaceted program of experiential learning.

Each year these students travel an average 35,000 miles living with between 80 and 100 host families in several countries experiencing different lifestyles, sharing in their in-

terests and culture and often learning new languages.

In specially arranged community involvement programs, local high school and college students accompany the Up With People cast members in visits to nursing homes, hospitals and other institutions. Developed under a grant from the W.K. Kellogg Foundation, the goal of this program is to provide these young with an insight into the community's needs.

Each cast member assists in the day-to-day logistics of operating the cast including show promotion and stage work. College credit can be earned in a variety of subjects through the University of Arizona.

Seven thousand students have taken part in Up With People since it was founded in 1968 by its president, J. Blanton Belk, as a non-profit, apolitical, non-sectarian, educational program.

As many as 1,000 young people apply each month for the 550 openings available annually.

Although musical talent and technical knowledge are assets, students are accepted on the basis of their motivation, maturity and potential to participate fully in a demanding program.

Up With People has a distinguished board of directors and interna-

tional advisory board which provide independent direction for the organization's growth and development.

The worldwide activities of Up With People are financed from ticket and product sales, show sponsors, student tuition fees, individual and corporate gifts, as well as foundation grants. Gifts for scholarships, endowment funds and operating expenses are tax deductible.

"Our purpose is to give young men and women a learning experience which prepares them for a swiftly changing world," explained Belk.

"The show is their statement of hope and enthusiasm for the future," he added.

"Think what might happen if students from the People's Republic of China, the Soviet Union, the United States and the other countries of the world had a year together in Up With People," Belk said. "Maybe it would sow a seed for future understanding and harmony in the world."

Mr. and Mrs. Martin Leal Ochoa
 request the honour of your presence
 at the Nuptial Mass uniting their daughter

Maria Alicia

to

Mr. Paulino Martinez Lopez Jr.

son of

Mr. and Mrs. Paulino Lopez Sr.

in the Sacrament of Holy Matrimony

Saturday, the sixteenth of February

at ten-thirty in the morning

Sacred Heart Catholic Church

Spearman, Texas

Reception following Mass
 at Parish Hall

Church bake sale

The ladies of the Sacred Heart Church is sponsoring a bake sale on Wednesday, February 13th, at Gordon's Drug and Thriftway Grocery from 8:00 am until sold out.

There will be cakes, pies and bread--and just in time to buy for Valentine's day.

FILE FOLDER — Keep appliance and car warranties in an accordion-fold file. File them alphabetically and note the date of expiration on each. You'll always know where to locate warranties.

PAPER USE — To remove odors from glass and plastic containers, crumple newspaper and wad it into opening. Seal top and let vessel sit a day. Remove paper and wash container in detergent. Use regular black print; colored comics won't work.

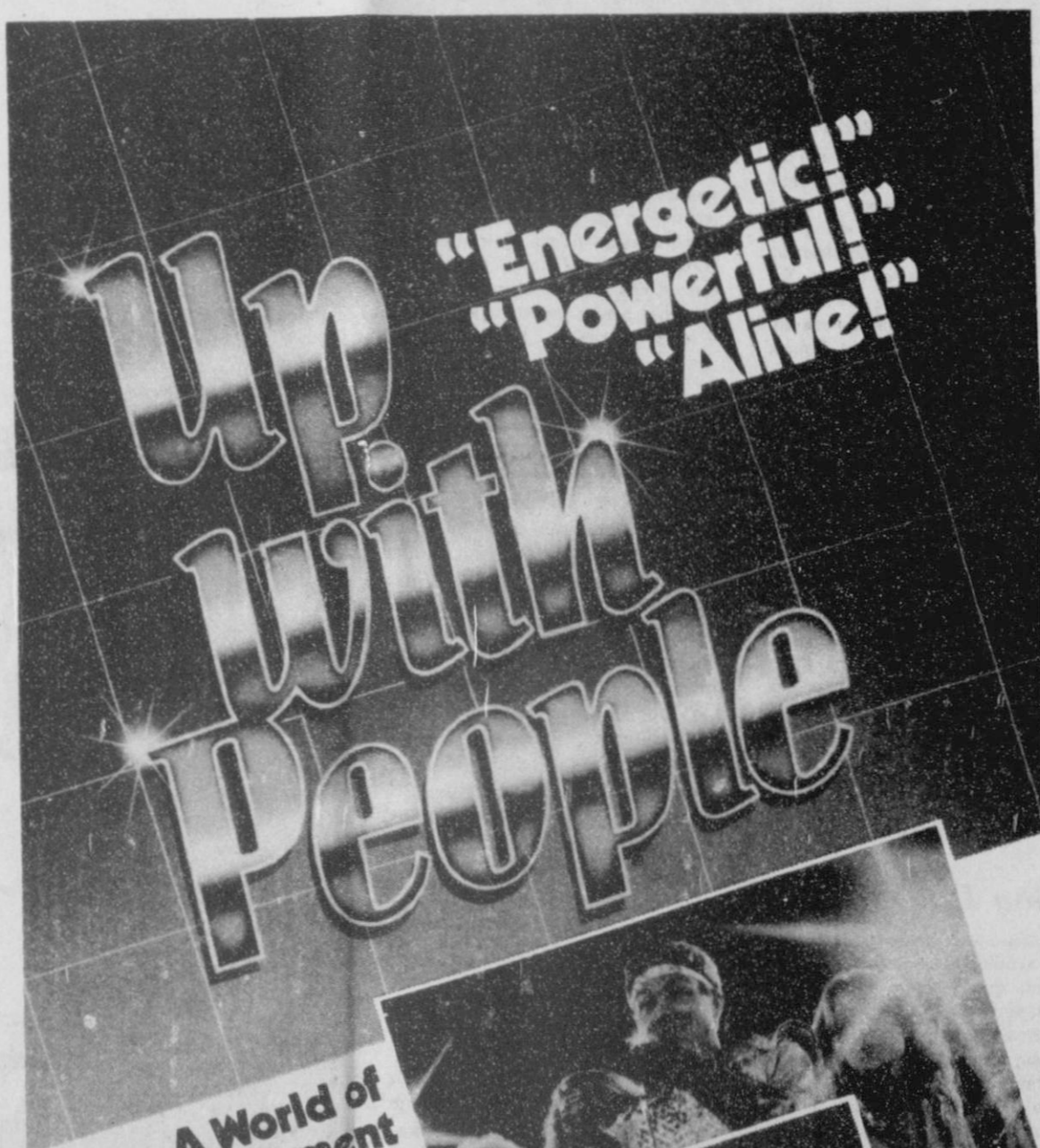

A World of Entertainment for the Entire Family

Two unforgettable hours of non-stop entertainment performed by an international cast of 100 young people. Featuring dazzling choreography, spectacular costumes, and a contagious energy that will leave you feeling great. Find yourself on a musical journey around the world, back in time and into the future. From Bach to Rock, there's something for everyone. Up With People! A world of entertainment for the entire family.

ENJOY THE UP WITH PEOPLE SHOW
 SATURDAY, FEBRUARY 9 AT 7 P.M.
 PERRYTON HIGH SCHOOL AUDITORIUM

TICKETS ON SALE AT FIRST NATIONAL BANK IN PERRYTON
 RESERVED SEATS FOR \$5.50
 GENERAL ADMISSION SEATS FOR \$5.00
 DISCOUNTS TO STUDENTS AND SENIOR CITIZENS

Sponsored by



First National Bank

Member FDIC

3202 UPC Symbols Needed!! Please Help!!!!

The students have only 4,298 proof of purchase UPC Symbols towards their computer and they need 7,500. The Good News is that you can still help. The deadline has been extended to February 28, 1985. Let's start saving right now.

The reason is that students at Spearman Elementary and J. R. High are currently conducting a collection drive that will earn their school an IBM PC Jr. computer system. As part of a program called 'COMPUTER-RIFIC', IBM and Proctor and Gamble are offering free computers to schools in exchange for Proctor and Gamble participating brands. We know we have people in our community who will want to help our school. They can do so by saving the UPC Symbols from the

list of products below and giving them to our students or depositing them at collection boxes located at CUTRATE and IDEAL. The brand names are: Bounty, Citrus Hill juice, Coast soap, Crest, Crush (16 oz., 10 oz., and 1 liter bottles), Encaprin, Luvs diapers, Prell concentrate and liquid Prell, Puffs tissues, Sure deodorant, Tide, Jif peanut butter, Scope, and Pert.

If you have any questions, call one of these members of the PTA: Jolinda Hutchinson 9-2285, Debbie Clement 9-2191, and Karen Schnell 9-3620. The symbols the

students are collecting look like this:



Two Bit Sermons

by James D. Jones, Pastor
Fellowship Baptist Church
Alcohol and Drinking

Recently I have had several opportunities to share with people what scripture says about drinking and the drink. I believe that the word of God is quite clear concerning this subject. We have also taken alcohol and its effects and changed it from simple sin to a disease. In fact alcohol is a disease then it would be the most simple to rid from our land. That would simply be to stop selling the disease. Our land has suffered more at the hands of alcohol than in all the wars ever fought. Today there is a great public outcry against nuclear reactors to produce electricity. Yet this industry is not responsible for even one death! In my own family I can tell you drinking has produced one death and several broken homes.

Yet what does the Bible say on the

matter? In Proverbs 20:1, 23:29-31, 21:17, Isaiah 28:7-8, Habb. 2:5, and Habb. 2:15-16 all have something to say about the drink and drinking. These verses tell what type of drink a man is not to take. Drinking is associated with broken homes, broken men and women, and improvised cities. Scripture even states that it is a sin to give a drink to others. We are commanded not even to look upon wine that will cause drunkenness.

Many men have said and written much about this subject. Let's hear from a couple. Shakespeare said, "Alcohol is a poison men take into the mouth to steal away the brain," while Abraham Lincoln once said, "it was a cancer in human society, eating out its vitals and threatening its destruction." The list could go on and on. Yet every year thousands are being maimed and killed. While homes are being torn apart. I felt that I must speak.

Men's Basketball to Begin

It is time for Men's Basketball. Please stop by the YMCA to pick up a roster. Registration requirements are each player pay \$10.00 and be a Y member.

Individual trophies will be awarded the First Place Team. Last day to register will be Feb. 22. Play will begin March 4.

Holt Schoolhouse Report

The painting has been completed on the Holt Schoolhouse and a committee is in the process of purchasing window coverings. The recent drive to raise funds for renovation was a big success and everyone's contribution was greatly

appreciated. All interested persons are invited to a potluck supper at the Holt schoolhouse on Saturday, February 16 at 6:30 P.M. to view the improvements that have been made and enjoy a time of fellowship.

Town & Country Extension Homemakers

Town and Country Extension Homemaker met for a regular meeting February 5 in the home of Janie Kunselman. Adella Lopez showed how to "Say It With Flowers" for our Valentine theme program. She showed examples of traditional and romantic containers for Valentines.

The program revealed information about sending flowers, care for fresh flowers, green plants or blooming plants, and a comparison between silk and fresh flowers. Following the program we enjoyed refreshments as the business meeting was held. Jeanie Laughlin was elected as our nominee for district TEHA delegate.

EMT course begins Feb. 28

An Emergency Medical Technician Course will be offered in Spearman beginning Feb. 28, 1985.

The purpose of the course is to teach Basic Life Saving Techniques to those who wish to serve their community with their local ambulance service, or for those who would just like to know what to do in an emergency situation before the ambulance does arrive. Upon successful completion of the course, participants will receive accreditation from Frank Phillips College, as well as being registered with the Texas Department of Health as an Emergency Medical Technician.

Cost will be \$30 registration fee plus approximately \$18 for text. All interested persons must register by no later than Feb. 19, 1985. Class space is limited, so please register as soon as possible.

For information, contact Ed Williamson at 659-5108, or call the Spearman Police Department at 659-3707 and leave your name and phone number, and your call will be returned.

Randy Miles to perform at First Christian Church

Contemporary Christian Singer/Songwriter Randy Mark Miles will perform his original Gospel Concert "The Storyteller" at First Christian Church on Sunday, February 17, at 10:50 a.m. The Public is invited.

The concert includes songs, complemented with storytelling of legends and tales of Christian faith. It is billed as a "Gospel Celebration in Song and Drama" for all ages. The concert has been performed in many churches across the United States.

Miles describes his music as

You are invited
to a
Baby Shower
honoring
Tiffany Leigh Ross
daughter of
Laurie & Jerry Ross, Jr.
to be held
Saturday, February 16
2:00 p.m. to 3:30 p.m.
Hospitality Room
of
First State Bank

HOSTESSES
Tina Lozano Charlotte Sheets
Nikki Lozano Kelli Oakley
Beth Baker Ronda Bynum
Reba Coley Leila Bynum
Makala Weakley Nita Bynum
18s-2tp

HOSPITAL

Patients in Hansford Hospital are Edith Roper, Laura Mackie and son, Maudine Patterson, Judy Speck, Lemmie Russell, Gertrude Archer and Pete Bayless.

Dismissed were Thelma Wright, Pam Cates, Leonard Jameson and Viola Graves.

DAVID SORJI AT ALL-STATE BAND CONTEST

David Sorji is attending All State Band Contest this weekend at Ft. Worth.

The Mediterranean island of Malta, an independent republic since 1974, has an area of 122 square miles and a population of 316,000.

Out of State
1-800-338-5871



Office
405-338-3378

GUYMON
LIVESTOCK AUCTION
Box 879 • Guymon, Oklahoma 73342

Home Owned and Home Operated

SALE EVERY THURSDAY
AT 10:00 AM



EDWARDS
HD 912
HOE
DRILL

Edwards Drills are engineered with extra STRENGTH and CLEARANCE for the toughest conditions. They are manufactured in 7 ft. (2.134 m) widths providing MAXIMUM FLEXIBILITY over the roughest terrain. HITCHES for 2-7 Drills are available. They are also DESIGNED TO hitch with NOBLE DK5 DRILLS to enlarge your present units.

Morse Implement and & Auto Supply
Morse, Texas
Tom Dortch (806) 733-2668

Our Heritage of Faith

Our Heritage of Faith
Baptism & Immersion: If immersion were the only method allowed, we would find this more clearly indicated in other accounts of Baptism in the New Testament including the story of Paul's own Baptism (Acts 9). It seems that most converts were Baptized on the spot: "In that same hour", "straightway", etc. There is no indication in the story of the Baptism of Paul, the Philippian jailer (Acts 16), or others that time was spent looking for water. Water was scarce in much of the area and they used what they had. When water is at hand people seem surprised. "See, (look) here is water, what is to prevent my being baptized?" (Acts 8:36).

NEXT TOPIC: BAPTISM & IMMERSION

Bill Schardin, Pastor
Faith Lutheran Church
Spearman, Texas

Swedes used to believe a carving knife with a mistletoe handle would keep them from disease.

The ancient Peruvians believed they could catch the sun by stretching a net between two towers. The towers, complete with iron hooks, still stand.



Guess who is 20
Happy Birthday from
Dad & Mom and
brothers

A Day of Worship & Renewal

Sunday,
Feb. 17, 1985



The Rev. Calvin Springer Telling the Good News of Jesus Christ 3 Services
9:30 A.M. 11:00 A.M. 6:30 P.M.
(Evening Music led by the Rev. Steve Rogers of the Union Church.) First Presbyterian Church Corner of 11th & Cotter Spearman
Everyone Welcome!

MID-WINTER MADNESS

SALE

All Women's Wear!

50% to 70% off

Children's Clothing!

Starts Monday, Feb. 11

The
MAIN STREET
Store
Gruver, Texas



Debbie Carter on President's Honor Roll

Debbie Carter, daughter of Mr. and Mrs. R.W. Thomas, 1014 Wilmet Drive, Spearman, has been listed on the President's Honor Roll at Oklahoma Baptist University for the 1984 fall semester.

Mrs. Carter is a senior majoring in religion.

A student must maintain a 3.7 grade point average with no grade below a B to qualify for the President's Honor Roll.

SALES FORCE — Planning an early Spring garage sale? Even if it's on the top floor of an apartment complex, your customers have to know when and where. Have plenty of sturdy signs — on wood instead of paper, and place them as strategically as possible. Display merchandise attractively — hang things on walls; group like items on tables; acquire racks for clothing, displays for shoes and accessories. Price everything, and lower prices when you are ready to end sale successfully.

Collector of the Month

Collector of the month at the Hansford County Library is Wayne Groves, son of Mr. and Mrs. Fred Groves. His collection of cameras will be on display at the library through February.

Wayne started collecting cameras in 1979 when he was 10 years old. His first camera was a Kodak Instamatic purchased at a garage sale for a quarter. He continued to add to his collection by picking up any camera, regardless of age or condition. Wayne's two requirements for additions to his collection are that they are inexpensive and that they are different from others in collection.

In 1982 the Groves' lost their home in a fire, and Wayne lost most of his collection. A few of the older cameras were on loan to the Stationmaster's House Museum. Two of his most prized cameras are charred remains retrieved from the ashes of their home. One is an expensive Cannon A-1 belonging to his dad, and the other is an old folding Kodak that was given to him a week before the fire by

his Great-Aunt Nova (Schubert) Bair. She had received this camera as a gift when she graduated from Spearman High School in 1935.

After the fire, Wayne continued to collect cameras and now has over 60. The most expensive camera he has purchased is an old reflex bought in an antique store in Borger for \$10.00. He has left the price tags on many of the cameras to remind him of the cost. Because of rapid camera improvements and new technology, cameras such as Polaroids, selling new for a lot of money only a few years ago, are frequently sold for \$2 or \$3 at garage sales because their owners have purchased later, improved models. When Kodak came out with the disc camera, the number of Instamatics for sale cheap increased.

The older 8 MM and Super 8 movie cameras are also being used less, as more people are getting home video cameras.

Wayne is still trying to replace some of the unusual cameras he lost in the fire. One was a long-nosed

Polaroid, called the Square Shooter. It was designed to take close-up pictures and sold for around \$35. However, it was not made for very long. He is still looking for older flash bulbs and camera accessories.

Wayne has picked up a number of duplicate cameras when he finds a real bargain. These are used for trading material. If anyone has any cameras, projectors, dark room or related equipment you no longer use and would be interested in trading or selling, Wayne would appreciate hearing from you.

PICTURE PERFECT — Display favorite photos in a simple, easy to make shadow box. You need a lightweight oblong box — suit or dress size — and some handsome gift wrap. Make this a contrast to the decor of the room where the display will hang, or a color that blends well. Cover box, top and bottom, and cut squares in the top for the pictures. Tape these to the underside of boxtop and outline cutouts on front with tape. Glue a hanger to the short side at the top and hang your photo box.

News at the Library

IRS forms #1040, 1040A, and 1040EZ and instruction booklets are available at the Hansford County Library. There are also some Schedules A & B (Itemized Deductions and Interest and Dividend Income), G (Income Averaging), and W (Deduction for a Married Couple When Both Work).

The library also has a large selection of IRS forms and Schedules that may be reproduced at 10 cents per copy. There is a 4-volume set of Tax Information Publications that

may be used at the Library.

New Books
 Non-Fiction: "Dungeon Master", "Iacocca: An Autobiography", "What They Don't Teach You at Harvard Business School", "Color for Men", "Assured Survival".
 Fiction: "Stillwatch", "The Talisman", "Love and War", new paperback mysteries by Charlotte MacLeod, "Longarm at Fort Reno", "Stars in My Pocket Like Grains of Sand(SF)", "The Snowblind Moon".

New Postage Rates

Effective
 Sunday, February 17, 1985

First-Class:

Letters (non-prioritized)
 1st ounce 22¢
 Each additional ounce 17¢
 Postal (Post) Cards 14¢

Additional information concerning rate changes for other classes of mail is available at the service window.

TIE DYE TERRIFIC — New this season are tie dye spatters and swirls on clothing, linens and household items. Do it yourself, it's fun and fascinating. Write for a free booklet on tie dyeing — "The Exciting World of Tie Dye Fashion" to: RIT/4TDF, P.O. Box 307, Coventry, CN 06238.

© 1985 Suburban Features

SPEARMAN CHURCH DIRECTORY

APOSTOLIC FAITH CHURCH:

Leland Grimmer, Pastor
 824 South Dressen
 Sunday School: 10:00
 Morning Worship 11:00
 Evening Worship 7:00
 Wednesday Service 7:30
 659-2870

CHURCH OF THE BRETHREN:

Milton Robinson, Pastor
 Waka, Texas
 Sunday School 10:00
 Morning Worship 11:00
 No Evening Services
 435-4598

CHURCH OF CHRIST:

Gaylord Cook & David Fultz,
 Co-ministers
 121 South Haney
 Sunday School: 9:45
 Morning Worship 10:35
 Evening Worship 6:00
 Wednesday Service 7:30
 659-3244

FAITH LUTHERAN CHURCH:

William Schardin, Pastor
 1101 South Bernice
 Sunday School 9:45
 Morning Worship 10:45
 No Evening Worship
 659-2252

FELLOWSHIP BAPTIST CHURCH

Jim Jones, Pastor
 1102 South Archer
 Sunday School 10:00
 Morning Worship 11:00
 Evening Worship 7:00
 Wednesday Service 7:30
 659-2782

FIRST ASSEMBLY OF GOD:

David Nuckels, Pastor
 401 North Bernice
 Sunday School 9:45
 Morning Worship 11:00
 Evening Worship 7:00
 Wednesday Service 7:00
 659-2295

FIRST BAPTIST CHURCH

(SOUTHERN BAPTIST):
 Russ Gibbs, Pastor
 Jerry Don Davis,
 Minister of Youth
 123 South Bernice
 Sunday School 9:45

FIRST CHRISTIAN CHURCH:

(DISCIPLES OF CHRIST):

Martin Foster, Pastor
 29 South Bernice
 Sunday School 9:30
 Morning Worship 10:50
 Evening Worship 6:30
 659-2036

SACRED HEART CATHOLIC CHURCH:

Father Raymond Crozier, Priest
 Saturday Evening Mass 7:00
 Friday Mass 8:30 AM
 Sunday Mass 8:00 AM
 Thursday Mass 6:30 PM
 659-2166

FIRST UNITED PRESBYTERIAN CHURCH:

Leland McCullough, Pastor
 1021 Cotter
 Sunday School 9:45
 Morning Worship 11:00
 No Evening Services
 659-2033

FIRST UNITED METHODIST CHURCH:

Lane Boyd, Pastor
 407 South Haney
 Sunday School 9:45
 Morning Worship 11:00
 Evening Worship 7:00
 659-3220

SPEARMAN UNION CHURCH:

(Inter-Denominational):

Steve Rogers, Pastor
 31 South Endicott
 Sunday School 9:45
 Morning Worship 10:45
 Evening Service 6:30
 Wednesday Service 7:30
 659-2644

SPEARMAN-GRUBER SPANISH BAPTIST MISSION:

Romeo Reyes, Pastor
 502 E. 7th
 Sunday School 9:45
 Morning Worship 11:00
 Church Training 6:00
 Evening Worship 7:00
 Wednesday Service 7:00
 659-3948

Morning Worship 11:00

Church Training 6:00
 Evening Worship 7:00
 Wednesday Service 7:00
 659-5557
 Intercessory Prayer Line 659-2911



Prayer is a party line

Sunday
 1 Corinthians
 3:16-23

Monday
 Matthew
 5:38-48

Tuesday
 Psalms
 41:1-3

Wednesday
 1 Samuel
 26:2-23

Thursday
 Luke
 6:27-38

Friday
 Genesis
 3:1-7

Saturday
 Psalms
 51:1-17



The man who prays can hear the prayers of others . . . especially when he prays for those human needs which are common to all men.

But even when he prays for needs that are solely his own, he knows that those who care for him are joining their prayers with his.

And God's answers come back along the party line.

You're never quite sure the message was meant for you. You are tempted sometimes to think it was intended for someone else . . . until you realize that this answer which God has inspired in your heart *does* fit your prayer.

There are times when it's good for everybody on the party line to pick up the phone at once . . . and speak what they all feel . . . and listen to what they all need to hear.

happens regularly on Sunday morning.

Church page
 compliments of:

INTERSTATE SAVINGS & LOAN

322 Main Spearman 659-2559

1st NATIONAL BANK

201 S. Main Perryton 436-3676

BOXWELL BROTHERS

519 Evans Spearman 659-2212

THE HANSFORD PLAINSMAN

BAKER & TAYLOR

Gruver Hwy. Spearman 659-2503

CONGRATULATIONS... 

To The
**1984-1985
Spearman
Lynxettes**

**OLES
GRAIN
COMPANY**

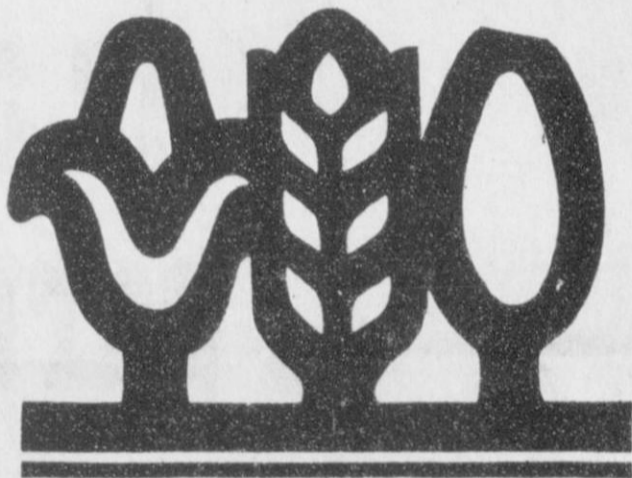

Varsity Lynxettes: [Back Row, L to R] Coach Deryll Friday, Teresa Gibson, [Front Row] Manager Sandy McLeod, Julie Jones, Ceria Vela, Tiki Jackson, Cayla Eaton and Manager Vicci Elbert.

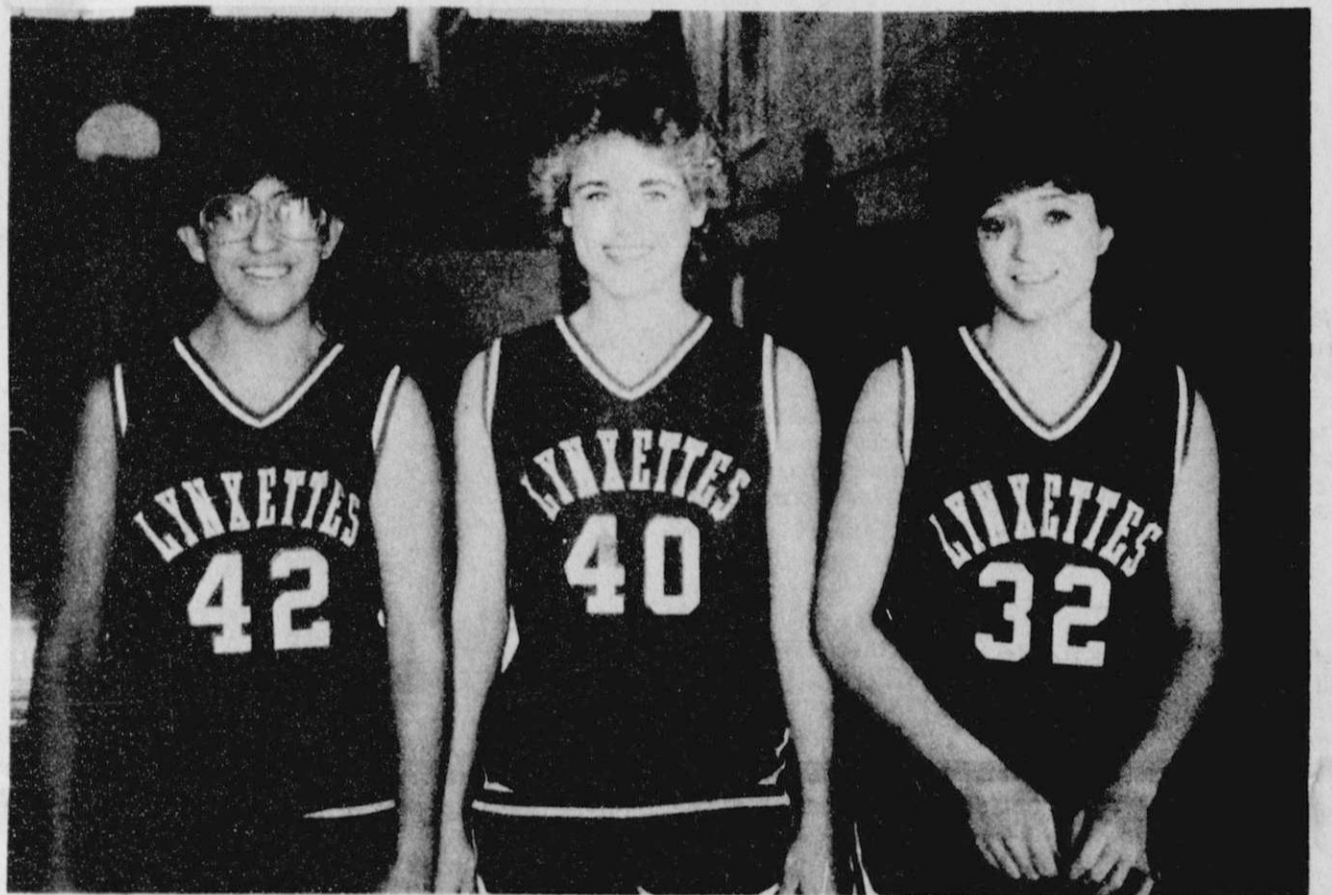

Senior Varsity Lynxettes: [L to R] Ceria Vela, Teresa Tindell and Tiki Jackson.



Junior Varsity Lynxettes: [Back Row, L to R] Coach John Roller, Amy Runyan, Shari Vernon, Mary Lou Baker, Donda Pool. [Front Row] Cindy Womble, Crista Urban, Jennifer Yarbrough, Lynnette Dial and Denise Rojas.



Freshmen Lynxettes [Back Row, L to R]: Coach Richard North, Carol Poole, Sandy Hill, Kathy Poole. [Front Row] Stacy Nitschke, Lisa Cazarez, Kari Schneider, and Kim Jenkins.

**Compliments
of Oles Grain Co.**

Spearman 659-3990

228 Collard

Perryton 435-5449

Oles Grain
Appreciates
Your Business

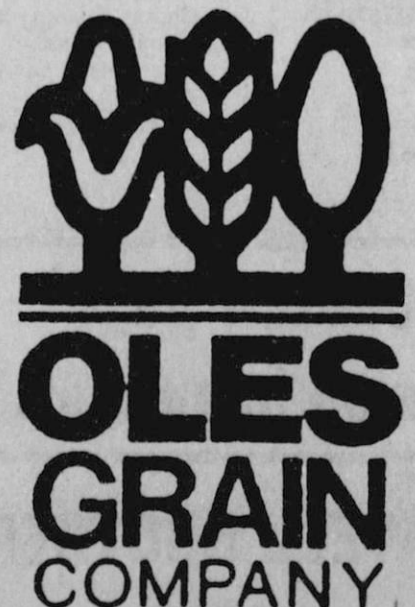

Spearman, Texas