



## "Seat Belt Law" should it be mandatory?

This week the man on the street asked the following question: "Do you think the Seat Belt Law" should be mandatory? Six people were interviewed and their answers are as follows:



**Larry Trosper**  
Yes. It helps save lives and gives one a sense of security.



**Randall Sauer**  
No! I think it should be up to the individual, whether they use it or not. I don't believe the government should have the right to tell me to wear it or not.

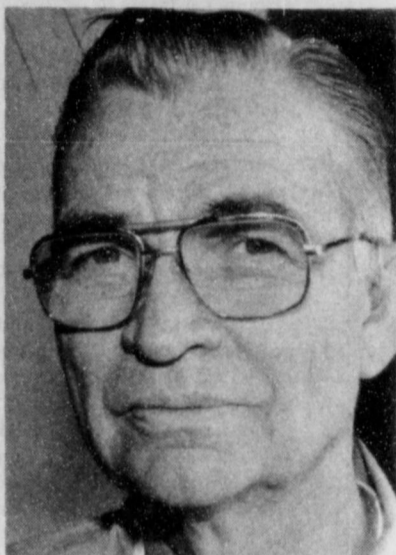

**Elmer Delozier**  
No! The seat belt is a good idea. I have doubts that it should be legislative.



**Brenda Pierson**  
Yes! For our own safety and peace of mind.

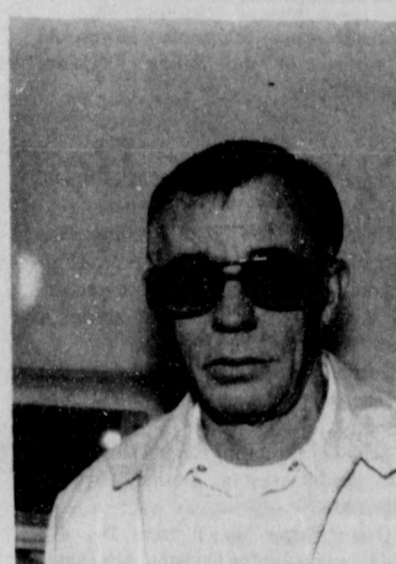

**Ron Shaefer**  
No! It's good for ones safety and saving lives. It should not be legislative.

### Hospital

Patients in the Hansford Hospital are: Jesus Garcia, Bill Hutton, Blanche Taber, Scarlett Jackson, Ruby Milledge, Georgia Holt, Clyde Soapes.

Patients dismissed from Hansford Hospital are: Marion Shapley, Evelyn Reynolds, Harvey Whitefield.

### Weather

DATE	HI	LO
10	32	23
11	60	22
12	61	38

March 10, 1987 we received 4" of snow.  
March 11, 1987 there was .04 of moisture.

24 Hour  
prayer service  
659-2911

# THE Hansford Plainsman

Volume 18 No 19

The Hansford Plainsman, Spearman, Texas 79081

Sunday March 15, 1987

## Lions Tour New Manor Facilities Here!



Dennis Robertson shows Lions the New Hansford Manor



The Spearman Lions Club toured the new Hansford Manor Addition as a part of their regular Tuesday noon program. Dennis Robertson, Manor administrator, conducted the tour.

The new addition would be one of the finest in the area. A total of 17,500 sq. ft. will be added to the present manor.

One of the new features will be a hot tub room which was donated anonymously. A large shower and dressing area equipped with a handi-capped bath room joins the hot tub room. One of the features of this new building is a personal utility room. This room can be used by Manor residents to wash and dry their clothes as well as iron them if they wish.

A beauty salon with three stalls will be a part of the new addition.

A quiet room to be used for family

visitation as well as individuals will be open at all times. The quiet room will be equipped with radio, stereo, tapes and all types of musical components. This room can also be used for reading, or to visit friends, relatives or their ministers in private.

Continuing down the corridor from the quiet room there is a 4-way division where a day room is located. The room will have south and west views. The day room is equipped with a fireplace, mirror, couches, several chairs, a table with a floral arrangement and a south door opening onto a beautiful patio. The patio will be fenced and landscaped for beauty and security.

continued on page 8

### Spearman Chamber of Commerce Existing Business Committee Presents "COUNTRY STITCHES"

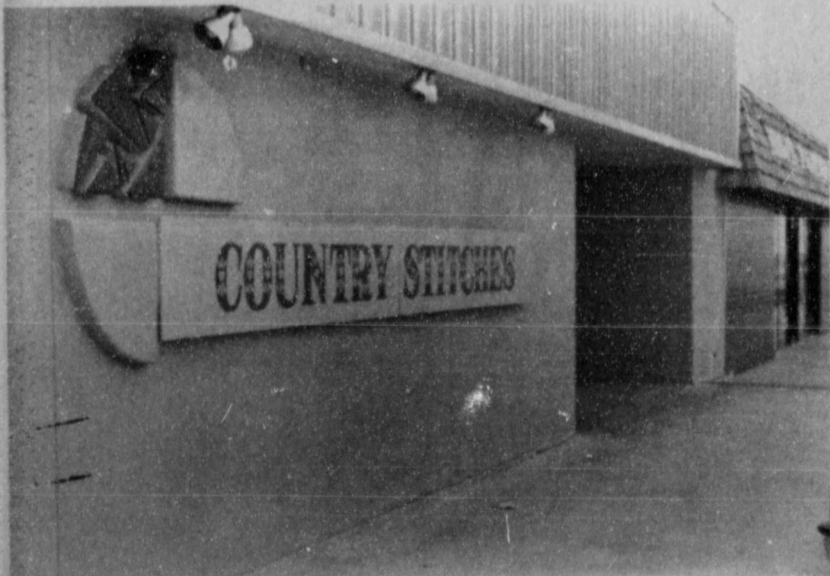

The Country Stitches fabric store was featured this week by the Spearman Chamber of Commerce.



Pictured above at the "Country Stitches" fabric center are Mary Mayfield and Virginia Martin.

The Spearman Chamber of Commerce presents "Country Stitches". This is the fourth business presented to you by your existing business committee compliments of the Spearman Reporter.

Marilyn Blodgett Cline is one of our younger business persons. She is a native of Hansford County, attended Spearman Schools, Texas Tech and graduated from Methodist College in Fayetteville, North Carolina.

Marilyn entered the business world in 1985 when she opened a needlework shop in her home called Country Stitches. In order to expand her needlework business and keep an active fabric store in Spearman, she purchased Cochran Fabrics in 1986. You will find a large selection of Moderate priced fabrics, notions, ribbons, laces along with patterns (Simplicity and Butterick) counted cross stitch books, frames, floss and

fabric accessories. Marilyn employs Kay Loomis, Paula Foster and Paula Clemmons. They are well qualified and able to help you with your selections.

Marilyn's husband Dennis is employed by Caprock Industries. They have two children, Brady age ten and Bethany age six.

Cross stitch, sewing and reading are some of her hobbies. She has a great interest in quilts and has attended

Quilt Seminars in Denver, Houston and Albuquerque New Mexico. She is active in the Xi Zeta Chapter of Beta Sigma Phi, and a member and Elder of First Presbyterian Church.

Marilyn is on the Existing Business Committee and serves on your Spearman Chamber Board of Directors. She is an asset to your Chamber and our community.

## Grand Jury Indictments 84th Judicial District

### Screening

### Mammograms

MOBIL BREAST IMAGING CENTER (MBIC) to visit Hansford Hospital on Tuesday, March 17th.

Area women will have an opportunity to have screening mammograms performed at a reduced fee of \$60.00 (regular cost is \$127.70.), which is more than one-half savings from the regular charge.

The \$60.00 charge reflects the cost of leasing the Mobil Breast Imaging Center, Radiologist fees and supplies. This fee is due in full at the hospital business office prior to the test being done.

It is recommended individuals wishing to have this test performed, contact their physician if they have questions or concerns about the need for the test.

The project is aimed at educating the public about breast cancer, its detection and treatment, and encouraging women to take advantage of available breast cancer screening methods.

CALL HANSFORD HOSPITAL BUSINESS OFFICE - 659-2535.

### Markets

WHEAT	\$2.40
MILO	\$2.65
CORN	\$1.80

The following indictments were handed down in the 84th Judicial District Court, Hansford County, March 10, 1987, according to Sheriff R. L. McFarlin.

**CHRISTOPHER ALLEN SCHNEIDER**  
Burglary of Building  
Bunk House  
Bond \$7,500.00

**CHRISTOPHER ALLEN SCHNEIDER**  
Burglary of Building  
Taylor Petroleum  
Bond \$7,000.00

**CHRISTOPHER ALLEN SCHNEIDER**  
Burglary of Building  
Callaway Lumber  
Bond \$7,500.00

**CHRISTOPHER ALLEN SCHNEIDER**  
Burglary of Building  
Blackburn Flowers  
Bond \$7,500.00

**BRENT CONNELLY**  
Delivery of Controlled Substance  
Bond \$7,500.00

**JERRY REX**  
Delivery of Controlled Substance  
Bond \$7,500.00

**STANLEY BUSTER**  
Delivery of Controlled Substance  
Bond \$7,500.00

**DAVID OCHOA, JR.**  
Hendering Secured Creditors  
Bond \$3,000.00

Leslie Williamson waived indictment and entered a plea.  
Rhonda Buster waived indictment and entered a plea.

### Police Report

**MARCH 5th, 1987**  
 5:16 p.m. - Unlock vehicle  
**MARCH 7th, 1987**  
 7:55 a.m. - dog complaint - found dog but on owners property.  
 11:20 a.m. - dog complaint - contacted owners  
 3:50 - dog complaint - contacted owners  
 6:29 p.m. - complaint - intoxicated driver  
 6:35 p.m. - vehicle located - Richard Dean Pierce was arrested and charged with a DWI.  
 10:41 p.m. - complaint - loud party - 2 juvenials charged with public intoxication.

**MARCH 8th, 1987**  
 5:04 p.m. - service call - assist amulance  
 6:01 p.m. - traffic complaint - children playing street, parents were contacted.

**MARCH 9th, 1987**  
 7:14 p.m. - Service call

**MARCH 10th, 1987**  
 4:25 p.m. - complaint - motor cycle in vacant lot. Located motocyelist and sent home.  
 4:21 p.m. - report criminal mischief - no activity.  
 10:56 a.m. - report of minor accident in the 10th block of Haney. No injuries were reported.

**MARCH 11th, 1987**  
 9:16 p.m. - service call - security  
 12:00 a.m. - service call - security



It is said that if you catch a falling leaf you will have a good and happy life.



You may be able to keep mold out of your bread box if you wash it with a mixture of two tablespoons vinegar to one quart of water.



Laura Pearson - 6th grade - 12 yrs. old - winner of the Junior Division, Spelling Bee.



Michael Cummings - 6th grade - 11 yrs. old - Junior Division Alternate.

### Spelling Bee

This week the local Spelling Bee was held in Spearman at the Jr. High School. There were 15 students entered in the competition from grades 4 thru 8.

Laura Pearson age 12 from the 6th grade was the winner in the Junior Division, Spelling Bee.

Michael Cummings age 11 from the 6th grade was a Junior Division Alternate.

Oscar Rojas age 9 from the 4th grade was a Junior Division Alternate. James Macias age 12 from the 7th grade was the winner of the Senior Division Spelling Bee.

Carla Greene age 12 from the 7th grade was a Senior Division Alternate.

Wednesday, March the 25th 1987, all these students will travel to Pringle Morse. There the winners will participate in the area spelling bee.



Carla Greene age 12 from the 7th grade was a Senior Division Alternate.



James Macias - 7th grade - 12 yrs. old - Senior Division Spelling Bee winner.



Oscar Rojas - 4th grade - 9 yrs. old - Junior Division Alternate.

Granddaughter of Robt Driscoll, Neice of Sherrill Meek.

### STUDENT SPOTLIGHT

## A Home Away From Home

McMurry sophomore Kelly Shrode spent the Christmas break in a school dorm, but it wasn't quite as lonely as it may seem. The dorm Kelly stayed in was far removed from her home on the McMurry campus.

During the break, Kelly flew to Quito, Ecuador, where her mother and father are "dorm parents" for a missionary home. If spending a holiday in a dorm room sounds dull, just listen to Kelly's story.

Kelly's first Christmas surprise was meeting her eight-month-old sister, Jessica, for the first time. Kelly had learned about Jessica last May when the infant was found on the dorm steps.

One of the teachers in the school saw what she thought was a pile of trash and started to remove it when "she saw it moving," Kelly said. The pile turned out to be two-hour-old infant who had been abandoned on the steps. Kelly's parents took the baby in and "they've kept her ever since," Kelly said.

The Christmas surprise thrilled Kelly and her two brothers who live in the dorm.

"She's really cute and a live wire," Kelly said.

That surprise was pleasant, but Kelly almost was in the middle of some other unexpected action which wouldn't have been so well received.

After arriving back in Abilene, Kelly learned that just after she left Ecuador, the president of the country was kidnapped. Had the capture taken place while Kelly was there, she probably wouldn't have been able to leave the country," she said.

The kidnapers wanted to exchange the president for an imprisoned military leader. That exchange was made and the potentially dangerous situation was resolved without further violence.

Still, Kelly was glad she missed that experience and was happy to be back in her own dorm at McMurry.

That trip wasn't Kelly's first to Ecuador and it won't be her last. She tries to go home each Christmas and hopes to teach in Ecuador for a few years after graduation.

Kelly's exotic travels began a long time ago. She was born in Perryton where her father worked for the Exxon Corp. When Kelly was in the fifth grade in Canadian, her parents decided to become missionaries.

Missionary work has taken Kelly's parents "all over the world," she said and Kelly has enjoyed some of those travels, including a 10-month stay



KELLY SHRODE

in Costa Rica.

When Kelly was in the seventh grade, the family moved to Ecuador. They returned on furlough to Canadian during Kelly's junior year and then moved back to Ecuador the summer before her senior year. Kelly finished her schooling in Ecuador and received a high school diploma from Alliance Academy.

After graduation, Kelly returned to Texas with her mother. It was then that Kelly chose McMurry to continue her education. Someone from the United Methodist Church in Canadian provided scholarship money for her to attend school.

Kelly said she believes that scholarship was "God's way of putting me here." Although Kelly loves the friendly atmosphere and her involvement at McMurry, she admits she has a touch of wanderlust.

She hopes to teach English in a Japanese school this summer and then return to Ecuador for a few years after graduation.

In the meantime, however, Kelly is making the most of her college years. An elementary education major with a Spanish minor, Kelly stays busy with studies and extra-curricular activities. She currently serves as sophomore class president, is in APO service club and Theta Chi Lambda social club. She also is an officer in Christian Life Fellowship, plays intramural sports and is in band.

Even though she is perfectly happy in Texas for now, Kelly is looking forward to living in Ecuador after graduation.

"I really enjoy being down there. It's home to me," she said.

## The Spotlight Is On The Annual

### HANSFORD COUNTY STOCK SHOW

## Show & Sale Friday & Saturday ...

March 20 & 21

We Salute Today's Youth... Tomorrow's 'Agri-Leaders'!

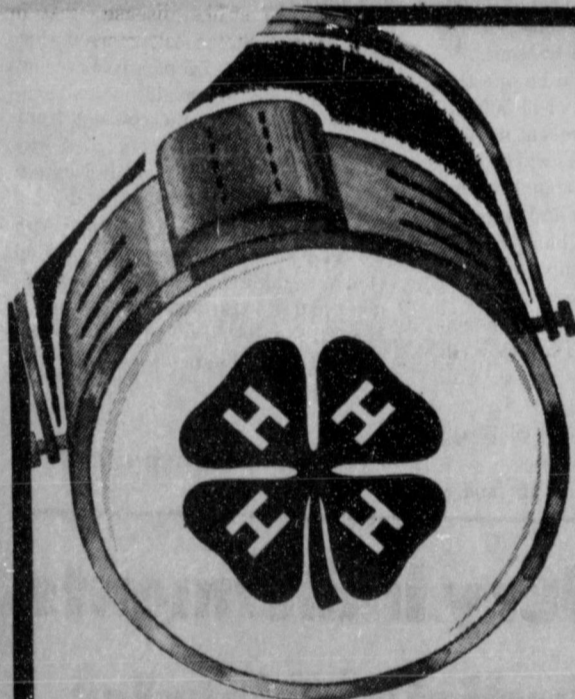

CHIN X  
 Quentin Harper

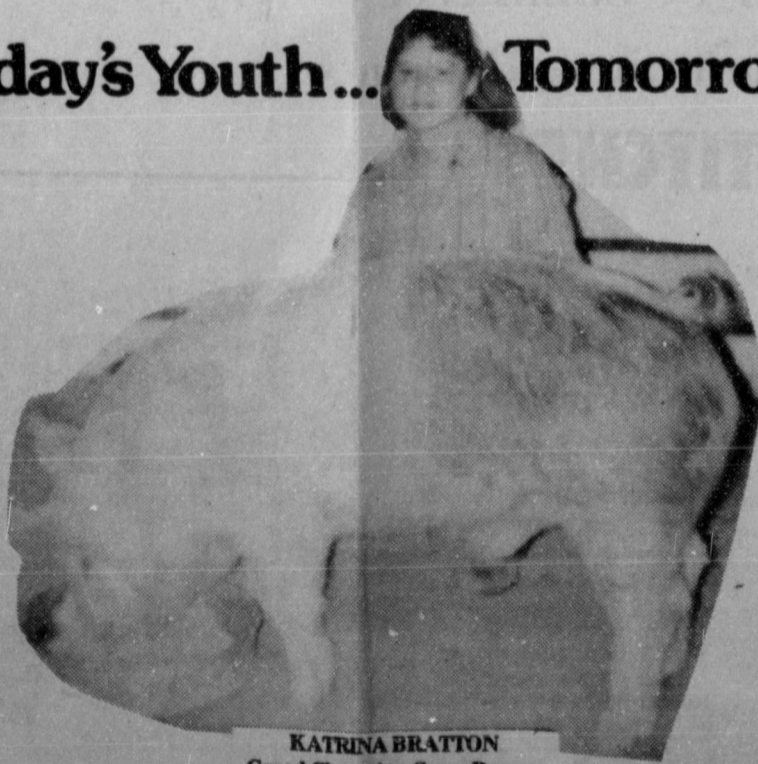

KATRINA BRATTON  
 Grand Champion Cross Barrow



Junior Showmanship winner, Leslie Latta is pictured above with her Lab.





**News Update**

The Lyric Theatre is a must this month with such movies as "Crocodile" Dundee and "Cry from the Mountain". Showtime is 8:00 p.m. Only one show each evening! Check it out!

First National Bank of Perryton and Booker invite you to attend the Hansford Stock Show on Friday & Saturday, March 20th and 21st at the County Showbarn in Spearman. Help support our local youth, attend this important event.

Grand opening in Guymon this Thursday. Guymon Furniture is opening its doors with super values thru the month of March. Grand opening day is Thursday, March 12th. Doors open at 8:30 a.m. Located on Corner of 7th and Main.

Edward D. Jones & Co. members of the New York Stock Exchange, Inc. is relocating effective as of March 1, 1987. They will be at 1101 S. Main St. in Perryton, Tx. Feel free to drop by our new office for all your financial security needs.

Hansford County Electric of Gruver says "Time is Money". The sooner you buy an energy saving XL 1200 Air Conditioner the more you save. Go to Hansford County Electric of Gruver and buy one today.

Auction Reminder for Pete & Robby Schuman; Wednesday, March 18 at 10:00 a.m. Don't miss this sale. Auction ad in Sundays paper. Also small ad in this Thursday paper.

Get a Super Guard Light that protects you all night for pennies a day from SPS of Gruver.

Go to Keith Gibson for your Pioneer grain needs. Keith is always ready to serve you.

Ingram's Carpets of Amarillo is offering a special service. If you can't go to Amarillo they will bring the sale to you. They go that extra mile for your business. Call them today. See advertisement in this weeks paper.

What's your excuse for not losing weight? Excuse #18: I don't want to give up the foods I love. "You don't have to! Now, you can enjoy all your favorite foods from pizza to pasta... even a dish of ice cream and still lose weight faster and easier than ever!" Come to Weight Watchers meeting nearest you. Spearman Home Extension Club and Perryton First National Bank.

Millions of people return each year to H & R Block for their tax preparation. Isn't it time you did too! They are experienced people who can help you in this years tax law changes. Call now for an appointment or just drop by.

First National Bank of Spearman encourages you to stop by and do something for yourself. Put your money in an I.R.A. at the bank that does what's good for you. See us for complete details, today.

Jones Monument Co., Inc. in Liberal, Kansas is having a 20,30 & 40% off all their monument sale. Now is the time to come in and purchase a headstone for that beloved someone that has gone home to rest. Prices start from \$99. Sale ends March 31st.

Speaking of Fish! Now is the time to stock up your pond for Spring! Dunn's Fish Farm of Fittstown, Ok. will deliver free. Call your local feed store to place your order or call 405-777-2202. Fishery Consultant and pond rotenoning available. Special delivery on large ponds and lake orders.

Golden Spread Sales Co. would like to invite you to attend the Hansford County Stock Show on March 20 & 21 in the County Barn in Spearman. Help support our youth.

Bob Johnson Motor Co. can help the take the dents out of accidents. Go see Bob for all your collision needs.

United grocery invites you to shop with them for super values. Manager of United also would like to invite you to the Hansford Co. Stockshow on Friday and Saturday, March 20 and 21st.

The Bunkhouse would like for you to look your best in their Wrangler shirts and jeans when you attend the Hansford Co. Stockshow. Visit the Bunkhouse today!!

Interstate would like for you to invest in your future by opening a savings account with them and at the same time invest in the future of our youth by attending the Hansford County Stockshow.

**Obituaries**

**Charles Diller**  
GRUVER, Tex. — Charles Louis Diller, 70, died Thursday in Memorial Hospital in Guymon. Services are pending with Morrison Funeral Directors of Stratford, Tex.

He was born Sept. 27, 1916 in Kingman County Kansas. He had lived in the Gruver area since 1948. He was a farmer, a U.S. Army veteran of World War II, member of the St. Joseph's Catholic Church in Stratford. Survivors include his wife,

Catherine, of the home; three sons, Richard Diller of Texhoma, Tex., Tom and Mark Diller, both of the home; two daughters, Alice Slough of Gruver, Barbara Unruh of Daltart, Tex.; three brothers, Cyril Diller of Walsh, Colo., Urban Diller of Aurora, Colo., Dennis Diller of Brighton, Colo.; three sisters, Rose Conrardy of Englewood, Colo., Sister Lucille and Sister Geneva, both of Wichita, Kan.; and nine grandchildren.

**Charles McElreath**

William A. McElreath, 72, died Wednesday.

Services are pending with Boxwell Brothers Funeral Directors in Amarillo.

Mr. McElreath was born in Marysville and had lived in Spearman the past seven years. He was a self-employed carpenter. His wife, Ruby, preceded him in death in 1972. Survivors include three daughters,

Brenda Latham of Amarillo, Kay Hawthorne Jones of Grand Prairie, and Linda Dry of Vancouver, Wash.; a son, James of Canyon; a brother, Jerry of Canadian; three sisters, Lucille Carroll of Colorado Springs, Virgie Davidson of Canadian, and Leota Fattig of Gainesville; and five grandchildren.

The family will be at 3610 Thurman in Amarillo.



Coal wasn't used as a fuel until the 12th century, though it had been used for sculpture before then.

**EXCELLENCE**

FFA offers opportunities to young men and women studying high school agriculture to help them develop that rarest of commodities: excellence.



MADE IN THE FFA.

**SPEARMAN TRACK SCHEDULE**

DATE	PLACE	TEAMS
FEB. 28	BOYS RANCH	7-8 JV-VARSITY BOYS
MARCH 6-7	FRITCH	JV-VARSITY BOYS VARSITY GIRLS
MARCH 13-14	CANADIAN	7-8 JV-VARSITY BOYS 7-8 VARSITY GIRLS
MARCH 20-21	SUNRAY	JV-VARSITY BOYS VARSITY GIRLS
MARCH 21	PERRYTON	7, 8, 9 BOYS & GIRLS
MARCH 27-28	STINNETT	7-8 JV-VARSITY BOYS 7-8 VARSITY GIRLS
APRIL 3-4	WHITE DEER	7-8 JV-VARSITY BOYS 7-8 VARSITY GIRLS
APRIL 10-11	STRATFORD (DISTRICT)	7-8 JV-VARSITY BOYS 7-8 VARSITY GIRLS
MAY 1-2	BIG SPRING (REGIONAL)	VARSITY BOYS VARSITY GIRLS
MAY 15-16	AUSTIN (STATE)	VARSITY BOYS VARSITY GIRLS

17-4140 Notice of Election (186)  
Prescribed by Secretary of State  
Sections 4.004, 83.010, 85.004, 85.007, V.T.C.A., Election Code

HART GRAPHICS, Austin

**NOTICE OF MUNICIPAL ELECTION  
(AVISO DE ELECCION MUNICIPALES)**

To the Registered Voters of SPEARMAN, Texas:  
(A los votantes registrados del SPEARMAN, Texas)

Notice is hereby given that the polling places listed below will be open from 7:00 a.m. to 7:00 p.m., on APRIL 4, 19 87, for voting in a GENERAL election, to ELECT THREE (3) ALDERMEN FOR TWO (2) YEAR TERMS.

(Notifíquese, por las presente, que las casillas electorales sitadas abajo se abrirán desde las 7:00 a.m. hasta las 7:00 p.m. el 4 de ABRIL de 19 87 para votar en la Elección para TRES (3) CONCEJALES A UN TERMINO DE DOS ANOS.

LOCATION(S) OF POLLING PLACES SPEARMAN HIGH SCHOOL, 403 E. 11TH, SPEARMAN, TEXAS  
(DIRECCIONES) DE LAS CASILLAS ELECTORALES) SPEARMAN HIGH SCHOOL, 403 E. 11TH, SPEARMAN, TEXAS

Absentee voting by personal appearance will be conducted each weekday at  
(La votación en ausencia en persona se llevará a cabo de lunes a viernes en)

CITY HALL (MUNICIPAL DE CIUDAD) 30 S. W. COURT, SPEARMAN, TEXAS

between the hours of 8:00 a.m. and 5:00 p.m. beginning on MARCH 16, 1987

(entre las 8:00 de la mañana y las 5:00 de la tarde empezando el MARZO 16, 1987)

and ending on MARCH 31, 1987

(y terminando el MARZO 16, 1987)

Applications for ballot by mail shall be mailed to:  
(Las solicitudes para boletas que se votarán en ausencia por correo deberán enviarse a)

CHERYL GIBSON

(Name of Absentee Voting Clerk)  
(Nombre del Secretario de la Votación En Ausencia)

P. O. BOX 37

(Address) (Dirección)

SPEARMAN, TEXAS 79081

(City) (Ciudad)

(Zip Code) (Zona Postal)

Applications for ballots by mail must be received no later than the close of business on  
(Las solicitudes para boletas que se votarán en ausencia por correo deberán recibirse para el fin de las horas de negocio el)

MARCH (MARZO) 27, 1987

(date) (fecha)

Issued this the 13th day of MARCH, 19 87.

(Emitida este día 13th de MARZO, 19 87)

Signature of Presiding Officer (Firma del Oficial que Preside)

If absentee voting is not going to be conducted on either Saturday or the last Sunday during the period of absentee voting, delete this part.

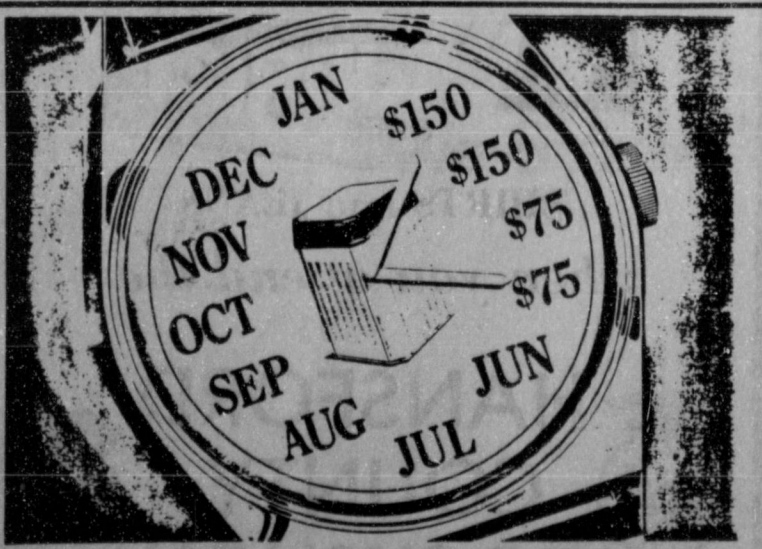

**THE TRANE \$150  
"TIME IS MONEY  
REBATE" IS  
TICKING AWAY.**

THE SOONER YOU BUY AN ENERGY SAVING XL 1200 AIR CONDITIONER, THE MORE YOU SAVE.

Get a \$150 rebate from Trane when you buy and install an XL 1200 air conditioner, XL 1200 Weathertron® heat pump or qualifying package unit between February 1 and March 31, 1987. Wait until April or May to buy, and your rebate is \$75. Enjoy lower energy bills and a comfortable home. The Trane XL 1200 air conditioners are up to 16% more energy efficient than the 10 year old unit in your home. And XL 1200 air conditioners and XL 1200 Weathertron® heat pumps come with an exclusive manufacturer's 10-year limited warranty on the compressor and coil. Protection that's twice as long as most of the others. Warranty details are available from your authorized Trane dealer. Don't delay. Call your participating Trane dealer today for a free estimate and details on your "Time Is Money Rebate!"

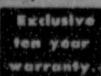

Financing Available with approved credit **TRANE**  
50 million people like comfort in it

**Hansford County Electric**  
221 Sanders Spearman, Tx.  
**659-2642**  
Authorized Heat Pump, Heating & Air Conditioning Center

# Is Valley View Electric Plant Good For Gruver?

The Gruver man on the street asked the following question "How much will the new Valley View Electric

Plant help the economy of Gruver?" Six people were interviewed their answers are as follows;



**Danny Cochran**  
**High School Principal**  
It will add tax values to the school district and have an increase in students during construction. There is a possibility of special program increases from students whose parents work on the plant construction.



**A.R. Bort**  
**Bank President**  
It will help Hansford County 100%. It is the greatest thing that ever happened in the county for taxes and ion. It will help tremendously.



**Jamie Casdorff**  
My husband is precinct 3 county foreman. According to him (Rex) it will bring a lot of revenue and jobs to the county. It will be great help for the tax base.



**Betty McWilliams**  
Yes, it will help the school tax base tremendously. It also will help the school financially.



**Chester R. Juroska**  
**Superintendent**  
Yes! It will bring much needed revenue into the district and an increase in population. It will be very helpful to the county.

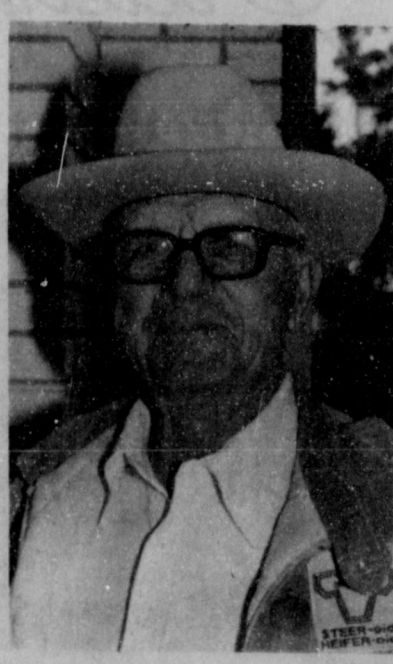

**J.C. Harris**  
**Mayor**  
Tremendously! It will be great for the tax base for the county, school, city, etc.

## School Menus

### HIGH SCHOOL MENU

- March 16-20  
Monday, March 16  
Steak Fritter  
Potatoes/Gravy  
Salad Bar  
Hot Bread/Honey Milk
- Tuesday, March 17  
Chili Cheese Burger/Bun  
Salad Bar  
Pinto Beans  
Cherry Cobbler  
Milk
- Wednesday, March 18  
Submarine/Bun  
French Fries  
Salad Bar  
Cookie  
Milk
- Thursday, March 19  
Chicken Pattie/Bread Slice  
Salad Bar  
Macaroni/Cheese  
Raspberry Jello  
Milk
- Friday, March 20  
Holiday  
No School
- Elementary & Jr. High  
March 16-20
- Monday, March 16  
Steak Fingers  
Scalloped Potatoes  
Blackeyed Peas  
Hot Bread/Honey Milk
- Tuesday, March 17  
Chili Cheese Burger  
Pinto Beans  
Chopped Spinach  
Cherry Cobbler  
Milk
- Wednesday, March 18  
Submarine Sandwich  
French Fries  
Diced Beets  
Dill Sauce  
Cookie  
Milk
- Thursday, March 19  
Chicken Pattie  
Macaroni/Cheese  
Green Beans  
Hot Bread  
Red Jello Plain  
Milk
- Friday, March 20  
No School!  
Holiday

## Local Bowler and Teams win

The Perryton Womens Bowling Association held their annual City Tournament over the two weekend periods of February 7th and 8th 14th and 15th. Thirteen teams entered with 27 sets of doubles and 45 singles being bowled. Thirty eight were entered in all events handicap.

The James Gang swept to victory taking 1st place honors with team members, Shirley McClure, Cecelia Randall, LaDonna Marrow, Judy Schell and Kathy Williams. The team racked up 3037 pins. Perryton Lumber took 2nd with 2,948 pins and Giles Dirt Const. took 3rd with 2,934 pins. The three top finishing doubles pair were Lerora Holdeman & Debbie Cunningham 1st with 1257, Claudine Ixton & Jo Oquir 2nd with 1235 and Lissy Lossie & LaDonna Morrow 3rd with 1228.

Cecelia Randall's 734 pins made her 1st place singles winner. She was followed by LaDonna Morrow 2nd with 682, Becky Dunnihoo 3rd with 644, Alona Rosamond 4th 638, Trish Buxton 5th with 616 & Dean McElroy 6th with 612.

Cecelia Randall's 1,955 total pins gave her 1st place in all events handicap, trailed by Jo Oquir's 1,837,

Nona Cowan's 1,836 and LaDonna Morrow 1,812. Dean McElroy claimed all events scratch with 1,594. Singles event went 1st place to Cecelia Randall with 620 scratch. Doubles events scratch Claudine Ixton and JoQuin tied Mary Williams and Donna Barnes with 1,043. James Gang also took team event scratch with 2,424.



Now Many modern Americans are honoring an innovative idea for a sweet treat with their custom. The new delicacy, available in local candy stores, combines two favorite flavors: chocolate and fruit. From Dae-Julee (pronounced day-Julee), Inc. the treat comes in the fun shape of a gummy bear. The chocolate covering enhances the fruit flavor and the bear shape makes the candy even more enjoyable.

Co-Sponsored by-Spearman Police Department Neighborhood Crime Watch



**THELMA THWARTUM** — By Alex



**FARM INCOME-Farm** and ranch families have many options for increasing outside income, but all have their costs and benefits, says family economics specialist Nancy Granovsky. "A majority of Texas farm families already have outside income from one or more family members working off-farm and the trend is growing as the farm financial crisis deepens," says the Texas A & M University Agricultural Extension Service specialist. Off farm employment is the logical choice for many, she says, if the farm or ranch is located within commuting distance of a town or city where there are employment opportunities. "Unless you have some special skills, pay may be low and the costs of transportation, clothes to dress for the job and other expenses should be considered," Granovsky notes. "But one of the best features of off-farm employment is that you may get fringe benefits and be able to cover the family with lower-cost group insurance and hospitalization."

### AUCTION

WED., MARCH 18, 1987 — SALE TIME — 10:00 AM

LOCATION: From Morse, Tex. Go W. To Dead-End Then S. 1/2 MI. On Caliche Rd. & 1 1/2 MI. W. — OR — 20 MI. E. Of Sunny, Tex. On Hwy. 381 Go 2 MI. N. On Caliche Rd. & 1 1/2 MI. W. Winch Truck Furnished Sale Day. Lunch Will Be Available

**PETE & ROBBY SCHUMAN — OWNERS**

(806) 733-2331

**TRACTORS**

- 1-1981 IHC 5288 Dsl. Tractor, Cab, Air/Htr/Radio, Tape, 18.4-38 Tires W/Duals, Wts. 3125 lbs.
- 1-1977 IHC 1586 Dsl. Tractor, Cab, Air/Htr, Good 18.4-38 Tires, Wts. 3100 lbs.
- 1-1974 JD 4230 Dsl. Tractor, Power Shift, Cab, Air-Htr, Radio, Good 18.4-34 Tires, Wts.
- 1-1973 JD 4230 Dsl. Tractor, Quadrange, Cab, Air-Htr, Radio, 16.4-34 Tires, Wts.
- 2-1979 JD 720 Combines (Soybean, Corn, Milo), 24 Hdrs. P.U. Reels, 24L-26 Tires, New Concaves & Cyl. Bars, Good Shape, 1601 hrs. & 1580 hrs.
- 2- JD 20' Bat Reels
- 1-Set Lynch 6 Row Harvesters
- 2-Pharis-Wilkins Grain Carts

**TRUCK-PICKUPS**

- 1-1974 Chev. C-65 Tandem Truck, V-8, 5 Sp, 2 Sp, 1 Side Tank, Good 9,000-20 Tires, 22' American Bed, Hoist, 18450 mi.
- 2-1982 Chev. 1/2-T. Pickups, 305 V-8, Autom. LW Box, Grill Guard, Pipe Rack
- 1-1970 GMC 1-T. Flatbed Pickup, 454 V-8, 4 Sp.
- 1-1967 Ford 1/2-T. Pickup, 352 V-8, 4 Sp. LW Box

**FARM MACHINERY**

- 2-1982 IHC 770 Offset, Scalloped On Front, (20' & 17")
- 1- JD 15 One-way
- 2- JD 4 Bottom 16" Spinner MB
- 1- Caldwell 4 Row Shredder
- 2- Eversman Drag V-Ditchers
- 1- Rhino 1000 3 Pt. Blade, Hyd. Control
- 1- Hancock Land Plane
- 1- 3 Pt. 10' Drag
- 1- 8 Row Dbl. Dia. Toolbar W/8 871 Flex Planters, Wide Pack Whls.
- 1- Hagie-Hibay Sprayer, 2-220g. S.S. Tanks W/50' Boom
- 1- Versatrac 6,000 Hi-Boy 8 Row Wick Applicator
- 2- Hamby 21' Triple Box Toolbar (1-W/13 Ripper Shanks, 1-W/7-42" Sweeps)
- 1- JD 28' Triple Box Toolbar W/Gauge Whls.
- 1- 20' 12 Shank Ripper Chisel
- 1- 7 Row Water Farrowing Toolbar
- 1- 20' 6 Row AA Applicator
- 1- 3 Pt. 6 Row AA Applicators, W/16 Shanks
- 1- Hamby 28' Dbl. Box Toolbar W/9 1"x3" Shanks
- 1- JD 3 Pt. 2 Row Box Toolbar
- 1- JD 6 Row 3 Pt. Cultipacker
- 1- Lilliston 8 Row Cultivator
- 1- Krause 24' Dryland Rod Weeder
- 3- JD DRA 16 10" Drills

**1-Crustbuster 3 Pt. 4 Row Knifing Sled**

- 1- JD 6 Sec. Drag Harrow
- 1- JD 7 Sec. Springtooth Harrow
- 1- Sprayer W/150g. Tank, Kohler Gas Eng. On 2 Whl. Trailer
- 1- Wylie Spray Rig W/100g. Fiberglass Tank W/5 HP B&S Eng. On Whls.

**TOOL MAKEUPS**

- 1- 20' 3 Pt. Dbl. Dia. Toolbar
- 1- 20' Dia. Toolbar W/4-Box Toolbar Spacers
- 1- 20' Dia. Toolbar W/3"x5" Box Bar
- 45-HD Hoene Shanks W/16" Sweeps
- 1- 8 Row Wick Applicator Tube
- 1- Lot Hyd. Cylinders
- 10-Bullet Furrow Drags
- 8- Dempster Flex Planters
- 1- Lot 1"x3" Shanks, Clamps, Cultipacker Rings

**RADIOS**

- 6- Motorola Mocom 10 Radios, T43, 040 Frequency
- 3- Motorola Pickup Radios
- 1- Motorola Base

**IRRIGATION-TRAILERS-TANKS**

- 1- MM 800 Engine
- 2- GMC V-12 Engines
- 1- Lot Alum. Tubes
- 45-Jts. Damaged Alum. Pipe
- 1- WW 20' Gosseneck 3 Axle Imp. Trailer
- 1- Tandem Axle Trailer W. 550g. Tank, 12-V Elec. Pump & Storage Box
- 1- 1,500g. Water Tank On Skids
- 1- 1,000g. Fiberglass Tank
- 3- 500g. LP Tanks, 2 On Whls.
- 1- 500g. Fuel Tank On Stand
- 1- 100g. P.U. Fuel Tank W/ Hand Pump
- 1- 48g. LP Tank
- 1- 400g. S.S. Tank
- 2- 5g. LP Bottles
- 5- Stock Tanks, 10' & 12'

**NON CLASSIFIED & HOUSEHOLD**

- 1- Mayrath 6"x27" Grain Auger On Whls.
- 1- Set JD 7700 Whl. Weights
- 1- Cycle River Hand Machine
- 1- Lot New Drill Dns.
- 1- Banner Pile Rack
- 460-7"x4" Crescote Post
- 20-7"x8" Crescote Post
- 1- Wire-Roller & Lot of Elec. Fence Post, Wire
- 1- Metal Cattle Salt Feeder
- 3- Crossbed Toolboxes
- 1- Wooden 6"x10" 80 Comp. Storage Bin
- 1- Sunbeam Elec. Lawnmower
- 1- Kenmore 4 Burner Range
- 1- Speedqueen Washer & Dryer
- 1- Lot Jacks, Boomers, Tools, LP Filter Hose & Much More

FOR INFORMATION BROCHURES OR ANY TYPE ACTION — CALL LEE W. FREEMAN 743-014-0193 P.O. BOX 453 - HANSFORD, TEXAS 79029 Phone (806) 933-3419

THE DESCRIPTION AND CONDITION OF ALL PROPERTY ON EACH LOT IS AS SHOWN ON THE ADVERTISING MATERIALS

TERMS: CASH — POSITIVE \$25.00 A WEEK CHECK

LEE W. FREEMAN REALTY & AUCTION

## GOLDEN SPREAD

would like to invite you to the 1987

## Hansford County Stock Show

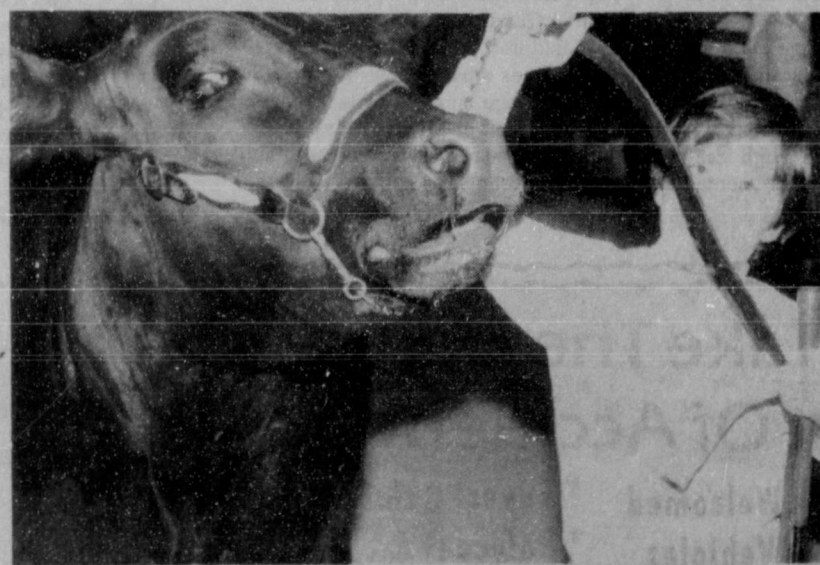

Chris Brooks was the 1st place winner of the Junior Livestock practice show, class 2 lightweight steer division.

Friday & Saturday, March 20 & 21

at the  
**County Showbarn**  
in Spearman

## GOLDEN SPREAD

**PHILLIPS 66 SALES CO. PHILGAS**  
Phillips 66 Products

Box 277, Spearman, Texas

(806) 659-3776

## TYLEN NOW! Sweets For The Sweet

Here's a look at the sweet history of sugar.



Then: Benjamen Delessert, the head of the Bank of France in 1810 saw beet sugar as an answer for the sugar-starved people at that time. He set up huge factories for the production of sugar. The then Emperor Napoleon visited the factories and honored Delessert for his work.

# Society News

## Engagement Announced



Mr. Samuel L. Abston of Spearman and Mrs. Patty Black of Lapayette are proud to announce the engagement of their daughter April Melissa Abston to Jeffery Wayne Bonham. Jeffery is the

son of Mr. and Mrs. Jimmy Bonham of Gruver. The couple is planning a lavender and silver morning ceremony on July 4 in Spearman.

## National Honor Society

New members of the Edna Hartman Chapter of National Honor Society at Spearman High School will be inducted at 10:00 a.m. on March 17. The program will be held in the high school auditorium. The public is invited to attend.

National Honor Society recognizes outstanding students who have excelled in scholarship, leadership, and citizenship at the high school level.

Members to be inducted are Shannon Baxter, Neta Burger, Keith Clark, Gannon Crum, Kiley Coombs, Jan Crawford, Allen Gardiner, J. Garnett, Mechelle Graham, Sandy Hill, Maranda Loomis, Tiffany O'Quinn, and Tony Pacheco.

Also Clint Patterson, Mindy Patterson, Ginger Pearson, Amy Runyan, Shariene Sangalang, Carly Shield-knight, Pat Shields, Stacie Swan, and Kris York.

Present members are Shari Vernon, president; Mark Allen, vice-president; Jana Pittman, secretary-treasurer; Jeannette Cates, Margaret Espinosa, Mark Garnett, Anne Marie Jarvis, Jesse Lozano, Allen Mires, Jill McLain, Kellie McWhirter, Kevin Nelson, Paige Pittman, Kathy Poole, Charles Roper, Kari Schneider, Norman Scroggs, Anne Sheets, Andi Speck, Wanda Wagner, Lynette Williams, and Jennifer Yarbrough.

## TSTI News

Jeff Graves was recently named to the Vice President's Honor Roll for the Winter Quarter at Texas State Technical Institute.

Honorees must achieve a 3.5 grade point average on a 4.0 scale.

Graves, son of Terry and Nancy Graves of Spearman, is a 1985 graduate of Spearman High School. He is an industrial instrumentation student at TSTI.

Roger Pipkin was recently named to the President's Honor Roll for the Winter Quarter at Texas State Technical Institute.

Honorees must achieve a 4.0 grade point average on a 4.0 scale.

Pipkin, son of Mr. and Mrs. J. W. Pipkin of Spearman, is a feedmill and elevator technology student.

## 1987 Panhandle Area Baby Pageant



Linzi Shae McCubbin

Linzi Shae McCubbin, 4 month old daughter of Ray and Donna McCubbin has been entered in the 1987 Panhandle Area Baby Pageant. Linzi has an older brother Wayne who is 4.

Raffle tickets are being sold for a \$1.00 each which entitles the purchaser a chance of winning a 1987 Yugo. The proceeds from these tickets goes to the Northwest Texas Hospital Pedi/NeoNatal Intensive Care Unit.

Linzi's sponsor is an Amarillo Business. Due to the Privacy Act the pageant headquarters are unable to reveal who is helping in this worthy cause. If you would like to purchase a ticket call Donna at 659-2308 after 5:30.

## Lifesaving Course

The Ochiltree County Chapter of the American Red Cross has an advanced Lifesaving course scheduled to begin March 30 at 6 p.m. at the Perryton and vicinity Activity Center pool. Recovery cost for this course will be \$5 and the cost of the book will be \$5. Marie Bradshaw will be the instructor.

The prerequisites for this course is for the individuals to be 15 years of age and completion of a swimming test.

Persons interested in attending this course or obtaining information about the course may contact the Red Cross secretary Bonita Campbell at 435-3108 or 435-4969.



The first piloted airplane flight at the speed of sound took place on October 14, 1947.

## Separate Payments

If you are sending payments for two different types of federal taxes to the Internal Revenue Service (IRS) at the same time, the IRS advises that you separate the checks or money orders for each payment to avoid confusion.

The confusion can result in the payments being erroneously credited, especially if different tax forms are involved. For example, a person filing a 1986 Form 1040 with tax due should not include in that payment amounts due for 1987 estimated taxes.

Also, taxpayers are advised to always write their social security numbers (employer identification number for business taxes), form number, and tax period involved on any check or money order sent to the IRS. Then, if your check becomes separated from your tax form, the IRS can still credit the money to your account.

## Attach all documents

Before you mail your federal tax return, be sure you have attached all supporting documents and schedules, the Internal Revenue Service (IRS) says.

Documents such as earning statements, schedules, statements verifying deductions, or other pertinent information should be securely attached to the tax form. Taxpayers must include W-2 forms from all employers, regardless of the amount of earnings.

Missing documents can cause processing errors, refund delays, and create confusion and inconvenience for the taxpayer, the IRS says. In most instances when a required form or schedule is not with the tax return, the IRS must contact the taxpayer to request the missing item before continuing to process the return.

## Among The Neighbors

Mrs. Jerusa Darnell, with son David Kelly, left Thursday night for their home in Plano. They had been here in the home of her parents, Nancy and Tom Loveday since Sunday. The Darnells were here for the funeral of Mrs. Loveday's brother Jimmy Graham. He had suffered a heart attack, and the funeral was in Perryton on Monday.

A group of Texas Tech boosters returned Monday somewhat disappointed, but not dejected after a week-end in Dallas. They attended the Championship Tournament of the Southwestern Basketball Conference. Even tho Texas Tech didn't win, there were several other exciting games. Those going were Mr. and Mrs. Ralph Blodgett, Mr. and Mrs. Max Baggerly Mr. and Mrs. Gene Cudd, and Mr. and Mrs. Richard Holton.

Carla Harper, now of Phoenix, Arizona, flew into Houston last week to join her parents, Mr. and Mrs. Carroll Harper. They were attending the Livestock Show where their grandsons Lee Bob and Quentin Harper, were showing stock. During the week, they took the boys over to Galveston where the boys were fascinated by the Gulf of Mexico, the water craft, beaches and other sights. Later the Harpers took a tour through southern Louisiana and Mississippi. They especially enjoyed a stay in Vicksburg. They returned to Spearman Tuesday.

Mr. and Mrs. Woodrow Gibner drove to Amarillo Tuesday to meet his sister, Mrs. Beatrice Hiler, who flew in from San Diego. She will be visiting her three brothers here for several

days.

\*\*\*\*

Brandie Blodgett, ten year old daughter of Dr. Glen and Mrs. Blodgett, has been visiting her grandparents the Pockets Wrights of Gruver. Dr. Glen flew her from Guthrie for the spring break. She has also visited other grandparents, the Ralph Blodgetts and great grandmother, Mrs. Deta Blodgett.

\*\*\*\*

Although somewhat reluctant, Olive Pendergraft owned up to having another birthday and a group of friends gathered to celebrate it belatedly on Wednesday night at the Pizza Hut. However, it was late because of the illness of some of the group. Those enjoying the meal were Mr. and Mrs. Phil Jenkins, Mr. and Mrs. Raymond Kirk, Mr. and Mrs. Owen Pendergraft, Maudine Patterson, Darlene Howell, and Wesley Jenkins.



Physicians of the nineteenth century often prescribed the wearing of beards for persons with delicate throats, as they reasoned that a good substantial beard was a permanent muffler; many may have been able to beat a cold by a whisker.

Help prepare for the FUTURE of our 4-H and FFA while preparing for

YOUR FUTURE at Interstate Savings! AND LOAN ASSOCIATION

SPEARMAN OFFICE— P.O. BOX 146 SPEARMAN, TEXAS 79081

Attend the Hansford County Stock Show At the: County Showbarn Spearman, Tx.

Friday, March 20 & Saturday, March 21



A school of fish is also known as a shoal or draught.

## New Arrival

Terry and Tammie Burch are proud to announce the birth of Jeremy Keith, born March 4th at Ochiltree General Hospital. He weighed 8 lbs. 6 oz. The grandparents are Mr. and Mrs.

Cloise Baker and Mr. and Mrs. Kenneth Burch all of Spearman. Welcoming Jeremy home were Brandi, Natasha, Joseph and Jacob.

Baby Announcement Katie Noemie

Pat and Donna (Schmehr) Darling of Pampa announce the birth of a daughter Katie Noemie born Saturday, March 7, 1987 at 4:30 p.m. at the Coronado Community Hospital in Pampa. She weighed 7 pounds and 10 ounces and was 20 1/2 inches long. Katie has a brother Caleb 19 months waiting her arrival home.

Maternal grandparents are Don and Faye Schmehr of Spearman and Paternal grandparents are Glen and Vera Darling of Pampa.

## We Take The Dents Out Of Accidents

- \* Glass Work Welcomed
- \* All Types of Vehicles Foreign and Domestic
- \* Free Estimates
- \* Expert Color Match
- \* Polycoat & Undercoating
- \* Wrecker



WE TAKE THE DENTS OUT OF ACCIDENTS

RENT-A-CAR

Tempo's, Aerostars and Crown Victorias Available.

For All Your Collision Needs...

Come To Bob Johnson Motor Co.

106 S. MAIN

BORGER, TX.

PHONE 273-7541

## Hansford Manor INTERIORS SPECIFICATIONS

- 00020 INVITATION TO BID Job #5024-01
- 1.0 INVITATION
- 1.1 TO: Invited Bidders
- 1.2 FROM: Hansford County Hospital District
- 2.0 PROJECT: Hansford Manor Furnishings
- 2.1 TITLE: Hansford Manor Spearman, Texas
- 2.2 ARCHITECT: Cox/Croslin and Associates 4907 Capital of Texas Hwy., #200 Austin, Texas 78731 (512) 346-8420
- 3.0 BIDDING QUALIFICATIONS
- 3.1 Bidders are requested to inform Architect within 5 days of date of invitation whether or not they wish to bid.
- 4.0 BIDDING CONDITIONS
- 4.1 TYPE OF BID: Stipulated Sum
- 4.2 LOCATION OF BID RECEIVER: Cox/Croslin and Associates 4907 Capital of Texas Hwy. Suite 200 Austin, Texas 78731 (512) 346-8420
- 4.3 BID TIME AND DATE: 1:30 p.m. CST, March 26, 1987
- 4.4 BID OPENING: Private
- 4.5 BID COPIES: 2 copies per bidder. Bond required.
- 5.0 DOCUMENTS
- 5.1 FILE COPY LOCATIONS
- 5.1.1 Architect's Office
- 5.1.2 Prelim. and Price Sets. Copies of documents may be purchased directly from the Architect for the non-refundable fee of printing and handling (approximately \$15.00/copy).
- 6.0 QUESTIONS: Direct questions concerning this bid to Bryan L. Fowells, Cox/Croslin & Associates, 4907 Capital of Texas Hwy., Suite 200, Austin, Texas 78731. (512) 346-8420.
- END OF SECTION

COX/CROSLIN and ASSOCIATES

From the Producers of The Hidden Place, Joni, and The Prodigal.

**CRY FROM THE MOUNTAIN**

In a split second, their lives will change forever.

A World Wide Pictures release in color. Featuring BILLY GRAHAM with a message of hope.

March 20th-24th LYRIC THEATRE SHOW TIME: 8:00 P.M. Spearman, TX.



pictured above are the color guards at the Circle of Promise held Thursday

at 4:00 p.m.

The Girl Scout Troops 116, 126, and 127 gathered on Thursday, March 12, 1987 at 4:00 p.m. at the courthouse lawn to commemorate 75 years of Girl Scouting in America.

The members of Troops 116, 126, and 127 take the hands of each other and those of our sister Girl Scouts all across America to form a PROMISE CIRCLE. The circle symbolizes our unity—the sharing in a common interest by millions of girls and women from that memorable day - March 12, 1912 - in Savannah, Georgia, to this day - Monday March 12, 1987 in Spearman, Tx. A large crowd attended this important event in the lives of our Girl Scouts.

A promise can be a reliable commitment, or it can represent hope for the future. Often it is both at one and the same time. Our PROMISE represents ideals each of us accepted of our own free will when we joined the Girl Scout movement. Just as Girl Scouting has changed to remain relevant in each time, the precise and simple wording of our Girl Scout Promise has changed. Yet, through each change, the spirit of personal integrity and good relations with others has endured. This universal yet personal code, which unites millions of American girls with millions of girls in all parts of the world in a vision of what each of them can be or become, is a reflection of the living spirits of Lord Baden-Powell and Juliette Gordon Low, who wet the miracle in motion and created the world of Scouting.

The symbol of Girl Scouting is the trefoil with its three leaves - a symbol of equilibrium. The number three has many significant associations and denotes growth, creative power, and forward movement. There are three recognized theological virtues: Faith, Hope, Love. Remember the three wishes that were so important throughout folklore! Even time is often categorized into three parts; past, present, future; beginning, middle, end; birth, life, death. But the three leaves of the trefoil hold a special meaning to Girl Scouting; they represent the three fold PROMISE. In the first part of the Promise, we pledge service to God and our country. Every girl should be a faithful member of her own religious group and should respect the laws and traditions of the United States of America. The second part of the Promise encourages us to help others at all times. Girls at all ages can try to be sensitive to the needs of others and can "be prepared" to offer - with prudence-assistance...or maybe just friendship. The third and final part of the Promise entreats us to obey the Girl Scout Law, with its ten parts serving as a daily "how to" guide for living. We make the Promise on our honor. Making the Girl Scout Promise - or any promise easy. Living up to or fulfilling a promise may require all we have to give. But having given, especially when having done our very best - we often find that we have grown. Let us now repeat together the Girl Scout Promise.

**THE GIRL SCOUT PROMISE -** On My Honor, I will try To Serve God and my country, To help people at all times. And to live by the Girl Scout Law.

The number seven has a particular significance in this year, 1987. Seven has long been associated with the ideas of perfection, safety and plenty. We have seven pillars of wisdom, seven ages of man, and the seven wonders of the world - both ancient

and modern. If you take the seven colors of the rainbow and place them in order from red to violet, the color green would be centered in the arrangement. Green is derived by combining the primary colors blue - of heaven - and yellow - for earth. Green represents life, youth, hope... and the World of Girl Scouting.

Number five is unique, too, for it symbolizes meditation. We have five senses, five -pointed stars, and five -petaled flowers not of mention five fascinating worlds of interest in Girl Scouting. When you put the seven side by side with the five on this particular day, they take on the brilliance of a diamond-diamond jubilee that is. For on this day, 75 years ago, Juliette Gordon Low gave to the girls of the United States of America the inspiration and foundation for an organization which has for three-quarters of a century made all the magic of youth and the joy of life ours.

It all began with Daisy; but with YOU as a part of Girl Scouting the future holds Promise.



Angel Falls, in Venezuela is the highest waterfall in the world. Its vertical drop is 3,281 feet.



The Girl Scout Promise

On my honor, I will Try: To serve God and my country, to help people at all times, and to live by the Girl Scout Law.

Brownie Troop 116 Leah Mackie, Kasey Dunnihoo, Brooke Trantham, Lindsey Smith,

Misha Davis, Jennifer Shaner, Janna Brock, Lena Harbour, Bethany Cline Rachel Burch, Jocelyn Edwards, Keisha OQuin, Meagan Sasser, Rebecca Howard, Tara Bruning Mia Sasser, Amy Murray, Ashley Brown, Brandi Burch Lanna Martin, Rhonda Dunaway, Deanna Zabin



The Girls Scouts toured the Spearman Reporter. They learned how a newspaper is put together before it is printed.

### Host Families Sought for High School Students International

Host Families are being sought for high school students from Sweden, Norway, Denmark, Finland, Holland, Belgium, Austria, Switzerland, Germany, Spain, France, Italy, Ecuador, Australia and Japan for the School Year 1987 - 88 in a program sponsored by the American International Student Exchange (AISE).

The students, age 15 through 17, will arrive in the United States in August 1987, attend a local high school, and return to their home countries in June 1988. The students, all fluent in English, have been screened by their school representatives in their home countries, have spending money and medical insurance.

Host Families may deduct \$50 per month for income tax purposes.

AISE is also seeking American High School Students age 15 through 17, who would like to spend a High School Year in Sweden, Norway, Denmark, Germany, Switzerland, France, Spain or Australia or partici-

pate in a Five Week Summer Host Family Stay throughout Western Europe.

Families interested in either program should contact the person named above or telephone toll free: 1-800-Sib-ling.

American intercultural student exchange (AISE) is a non-profit tax exempt educational organization dedicated to fostering international understanding. AISE has over 600 Area Representatives, forty-eight State Coordinators and regional offices in New

York, Maryland, Ohio (2), Iowa, Minnesota, Tennessee, Mississippi, Texas, Colorado, Washington and California.

### BREAD BAKING BASICS . . . AN UPDATE

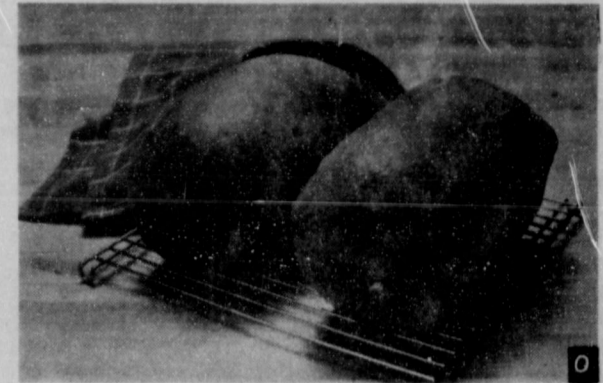

#### Keeping Bread Beautiful

##### SLICING

As elementary as it may seem, many people don't know how to slice freshly baked bread without disfiguring it. If you can stand the wait, it is best to allow the bread to cool for two or three hours before slicing. Use a long serrated knife; it makes all the difference in the world. Move the knife with a smooth, gentle sawing motion, and not a lot of pressure.

##### BREAD STORAGE

Incorrect storage of bread often prevents its enjoyment through the last slice. Here are some tips:

- To keep for one or two days - store at room temperature, wrapped in a clean towel or loose plastic. Tightly wrapped breads are more likely to mold.
- For longer storage, wrap in plastic bags, seal and refrigerate.
- Freeze breads if you want to keep them more than a few days.

Let bread cool completely; wrap in foil and put in plastic bags. Date loaves and use within 3 months for best flavor.

- To use frozen bread, let thaw somewhat. Preheat at 350°F in foil for soft crust; or open foil for hard crusted loaves.

##### FROZEN DOUGHS

Many recipes are available for bread doughs that can be frozen for up to four weeks. Mix and knead the dough; shape it immediately without letting it rise, cover it and place in freezer. When frozen, store in plastic bags. To use, let dough defrost and rise before baking.

For information on Fleischmann's Yeast "Meal In a Loaf" contest, send a self-addressed, stamped envelope to:

Rules P.O. Box 1093 Libertyville, IL 60198

**MANROSS BOOT AND SHOE REPAIR**  
509 West 10th Borger, Texas  
(1 block East of Davis Chevrolet)  
**Hand Made Boots**

**SALE MONUMENTS SALE**  
JONES MONUMENT CO.  
33 Years in Business  
**ALL WORK GUARANTEED SAVE**  
20% 30% 40%  
Priced From \$99  
SALE ENDS MARCH 31  
**JONES MONUMENT CO., INC.**  
810 N. Kansas, Liberal, Ks 67901  
If you prefer, we will come to your home.  
Call ANYTIME (316) 624-4711 or 624-7143 or 624-4504

## FISH



Now is the time for SPRING Stocking Hybrid Bluegill, Florida Hybrid Bass, Channel Catfish, Fathead Minnows, Hybrid Grass Carp, Black Crappie.

The Hybrid Bluegill will REACH the weight of 2 1/2 to 3 lbs. We furnish your Hauling Containers.

We guarantee live delivery. Delivery will be **THURSDAY MARCH 19**, at the times listed for the following towns and locations.

Call your local Feed Store to place your order or call 405/777-2202.

Fishery consultant and pond rotenoning available. Special Deliveries on large ponds and lake orders.

**DUNN'S FISH FARM**

P.O. Box 86

Fittstown, Ok 74842

Support our **4-H** and **FFA** by attending our 1987 **HANSFORD COUNTY LIVESTOCK SHOW** friends helping friends

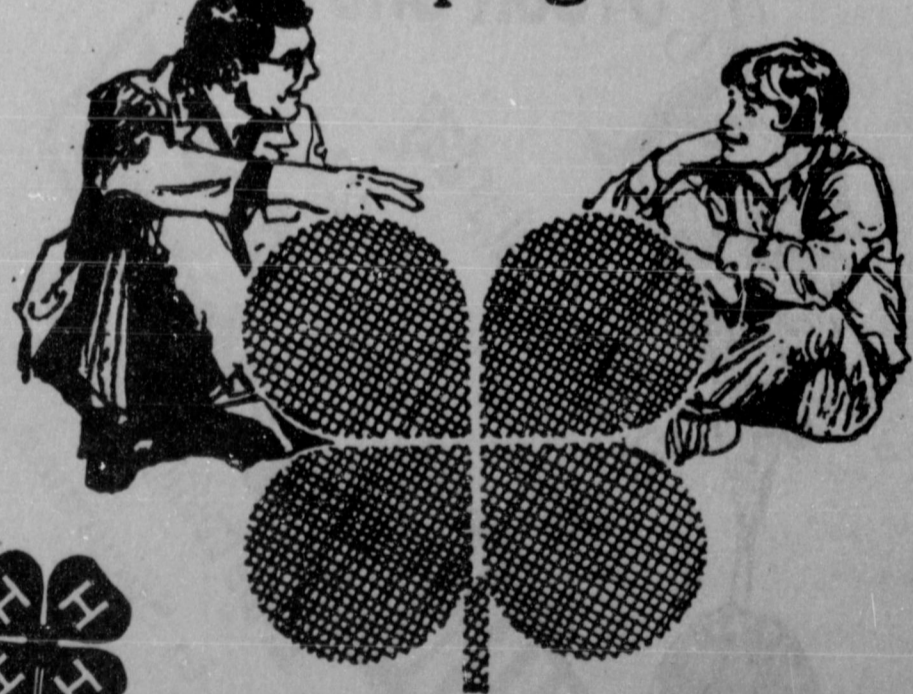

Friday, March 20 & Saturday, March 21

At the: **COUNTY SHOWBARN** in Spearman



**SPEARTEX GRAIN CO.**

Phone 659-3711

Spearman, Tx.

## City of Spearman

City of Spearman  
Minutes of the Regular City Council Meeting  
March 10, 1987

Consideration of awarding a contract for a Leak Detection Survey on the Municipal Gas System.  
At 10:00 a.m. on March 4, 1987.

sealed bids for a Leak Detection Survey on the Municipal Gas system were publicly opened and read. The bids were as follows:

BIDDER	TERMS	DAILY RATE (PER 8 HOUR WORK DAYS)	EST. NO. OF DAYS	DATE SURVEY CAN BEGIN
HEATH CONSULTANTS, INC. HOUSTON, TEXAS 77234	NET 30 DAYS	\$210.00	10	2 WKS A.R.
THURMOND-MCLOUTHLIN, INC. PAMPA, TEXAS 79066-2358	NET 22 DAYS	\$130.00	4	2 WKS A.R.
CORROSION SERVICES, INC. CYPRUS, TEXAS 77429	NET 10 DAYS	\$175.00	10	03/30/87
MESA CORROSION CONTROL, INC. TULSA, OKLAHOMA 74152	NET 30 DAYS	\$195.00	15	03/30/87
INDEPENDENT GAS LEAKAGE SURVY. SHREVEPORT, LA. 71107	NET 30 DAYS	\$250.00	5	03/16/87
PIPELINE SAFETY, INC. SAN ANTONIO, TEXAS 78229	NET 30 DAYS	\$400.00	8	04/04/87
SOUTHERN CROSS CORPORATION NORCHES, GEORGIA 30091	NET 10 DAYS	\$251.00	7-8	6 WKS A.R.

The City Council of the City of Spearman, Texas met in Regular Session in the Council Chambers of City Hall, 30 S. W. Court, on March 10, 1987. Mayor C. Ralph Blodgett presiding. Aldermen present: Wilson McClellan, Jim Nicholson, Burl Buchanan, Mike Cudd, Aldermen Absent: Ed Garner. Staff Present: Jim Murray - City Manager, Cheryl Gibson - City Secretary, Joe Raper - Police Chief.

### Pledge and Invocation

At 7:32 p.m. Mayor Blodgett declared a quorum present and called the meeting to order. The Pledge of Allegiance to the flag was read by Mayor Blodgett and followed by the Invocation given by Buchanan.

### Consideration of the Minutes of the Regular City Council Meeting held on February 10, 1987.

Motion was made by Nicholson to approve the Minutes of Regular City Council Meeting held on February 10, 1987, as written. Second by McClellan. Motion was unanimously carried.

### Consideration of appointing acting Fire Chief and Fire Marshall Bill Porter to replace Ronnie Antalek in order to allow him to take a leave of absence.

Motion was made by McClellan to appoint Acting Fire Chief and Fire Marshall Bill Porter to replace Ronnie Antalek in order to allow him to take a leave of absence. Second by Nicholson. Motion unanimously carried.

### Consideration of an Overhead Line Easement with Texas-New Mexico Power Company on City Property described as Lot 7, Block 8, original Townsite, Hansford County, Texas.

Motion was made by Cudd to grant an Overhead Line Easement to Texas-New Mexico Power Company on City Property described as Lot 7, Block 8, original townsite, Hansford county, Texas. Second by Buchanan. Motion unanimously carried.

After discussion was held, motion was made by Buchanan to award a contract for a Leak Detection Survey on the Municipal Gas System to Heath Consultants, INC., Houston, Texas in the amount of \$210.00 per day. Second by Nicholson. Motion unanimously carried.

### Consideration of the Monthly Fire, Ambulance, Police, Municipal Court and Animal Control Reports.

Motion was made by Cudd to approve the monthly Fire, Ambulance, Police, Municipal Court and Animal Control Reports. Second by Buchanan. Motion unanimously carried.

### Consideration of the monthly bills payable and current cash position.

Motion was made by Cudd to

approve the monthly bills in the amount of \$223,306.81 and the current cash position. Second by McClellan. Motion unanimously carried.

### Other.

Mayor Blodgett urged the Aldermen to attend the Fifth Annual Texas Airport Operators Conference to be held in Austin on April 9 - 10, 1987.

### Adjourn.

Motion was made by Buchanan to adjourn. Mayor Blodgett declared the meeting adjourned at 7:59 p.m.

Mayor C. Ralph Blodgett

Attest: Cheryl Gibson, City Secretary

## Lions

tour from page 1

Located just off of the large day room is the T.V. room. It is separated by French doors. To the north of the day room, separated by four corridor divisions, is the dining room. The dining room will seat 85 persons, and will be used for parties, buffets and other occasions. The dining room will be equipped with an ice machine, built-in refrigerator, and double sink. A lovely patio is also adjacent to the dining area.

As you leave the dining/day room area, and enter the corridor on your

right, a new stretcher and wheelchair storage area is located. On the left is a daily linen and storage room and joining this is the central supply storage room.

Down the hall at the end of the corridor is the nurses station equipped with state of the art medical equipment.

Located near the nurses station is a medication and preparation room. All medication will be prepared in this room and it will be equipped with a triple locking device.

A nurses nutritional center is also located in this area.

South of the nurses station ten semi-private rooms are being constructed. The rooms will have carpet on the floor and wallpaper on the walls plus colorful vertical blinds. Each

room will have private closets, lounge chairs, and safety equipment in each bathroom featuring temperature control faucets.

To the north of the semi-private rooms an isolation room will be constructed. Nine private rooms will be located to the north of the isolation room. Each room with carpet, wallpaper, closet space, private bath, vertical blinds, chairs, tables, and temperature control for summer and winter.

To the north of the nine semi-private rooms, going thru double French doors, you enter the suite area. Eight suites will be designed with the very finest conveniences available to the occupants. Each suite will have carpet, wallpaper, vertical blinds and drapes, a counter top stove, refrigerator, sink, private bath with control temperature, and all facilities which will enable a couple to retire in utmost comfort.

One of the features of the new addition is a new century 80 whirlpool bath which will allow you to put a patient on a stretcher in the whirlpool bath, if necessary.

A "state-of-the-art" hot water system will be installed in the new building, which will maintain a 112% temperature regardless of amount of usage.

Featured at each outside door is an exhaust heat system which converts the cool air from an open outside door into warm air.

Each outside entrance door to the manor is equipped with a touch-punch security system. Doctors who are on duty at the manor will know the combination to the door at all times. Only the doctors & staff will know the secret combination to open the door.

The halls of the new manor will be tiled with a grey/white tile, with a navy blue baseboard.

The manor will be equipped with a central exhaust system which will ventilate each room.

All windows in the new manor are Thermopane tinted glass for energy efficiency.

Another feature of the manor is IN House Dental Facilities, provided by local dentists.

Unique to the Texas Panhandle is a heated carport entrance on the north

All of the cement and driveway area of the carport entrance located on the north side of the manor will be heated by underground hotwater pipes. This

will prevent falling on ice, snow, or wet sidewalk during bad weather.

The main entrance on the north side coming off of the patio will feature air-lock doors.

The air lock doors will prevent drafts and cold air to enter the main building. The formal lobby off of the air-lock doors will have two settees to receive visitors.

An alternate power system will be available for use in all emergency power shortages. The alternate power supply will furnish heat as well as electricity for the manor during power outages.

One of the finest laundry systems in the state will be installed in the new manor. This system will provide services for the hospital and the manor. A separate heating - air conditioning - exhaust system is provided for the laundry. The laundry has an air-lock system of entry.

Hospital District Officials stated that the manor building should be completed by the middle of June 1987. After the building is completed the present residents of the old manor will be moved to the new manor. After they have been moved complete remodeling will be done on the old facility. The architects are looking at 4 or 5 plans for remodeling the old manor. At this time four of the eight suites have been spoken for. A waiting list of 64 citizens have applied for entry in the new manor.

At this time four of the eight suites have been spoken for. A waiting list of 64 citizens have applied for entry in the new manor.

New parking facilities will be provided at the manor site with a new lighted sign on the north side of the manor. Currently the Hansford Manor has a superior rating given by the Texas Department of Health.

A total of 30 to 40 new employees will be hired to work at the manor when it is completed.

A Private Open House will be held prior to the formal grand opening of the manor. Invitations will be sent to state and local dignitaries for the private opening.

Anyone wishing to make donations or receive information about the manor may call Dennis Robertson at 659-2535. Anyone wishing to furnish a room or a suite can do so at this time. A brass plate will be placed on the door acknowledging the donation.

Mr. Robertson stated that the

Ladies Auxiliary is a valuable asset to the manor. They provide much valuable time in letter writing, beauty shop day, and visitation. This is a tremendous help to the staff. He would also like to thank the community for their patience during this construction. He believes this is something that the community will be very proud of.

## Need Tax Help.

Free tax return preparation is available close by through the Volunteer Income Tax Assistance (VITA) or Tax Counseling for the Elderly (TCE) programs.

The VITA program provides free assistance in the preparation of relatively simple tax returns for taxpayers with special needs—lower income, non-English speaking, elderly and handicapped. The volunteers, who usually set up their tax assistance sites in libraries, schools, and similar locations, are trained by the Internal Revenue Service (IRS).

The TCE program provides tax assistance mainly for persons 60 years or over.

The IRS advises that persons going to a VITA or TCE site for assistance should be sure they take along the tax package that came to them in the mail, their wage and earnings statements, interest statements, copy of last year's return, and other necessary tax information and documents.

### Here's a tip . . . a tax tip.

Many of the answers to questions about filling out tax forms are in the package of instructions sent to you by the IRS. Don't let it slide, check it out!

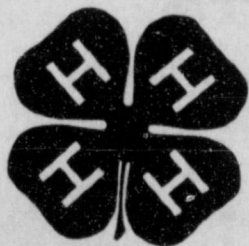

HANSFORD COUNTY

STOCK SHOW



Standing together. Standing strong.



Friday & Saturday  
March 20 & 21

**SOMETHING... TO CROW ABOUT!**  
At the County Showbarn in Spearman



Consumers Sales Co.

421 W. Kenneth 659-2012 Spearman, Texas

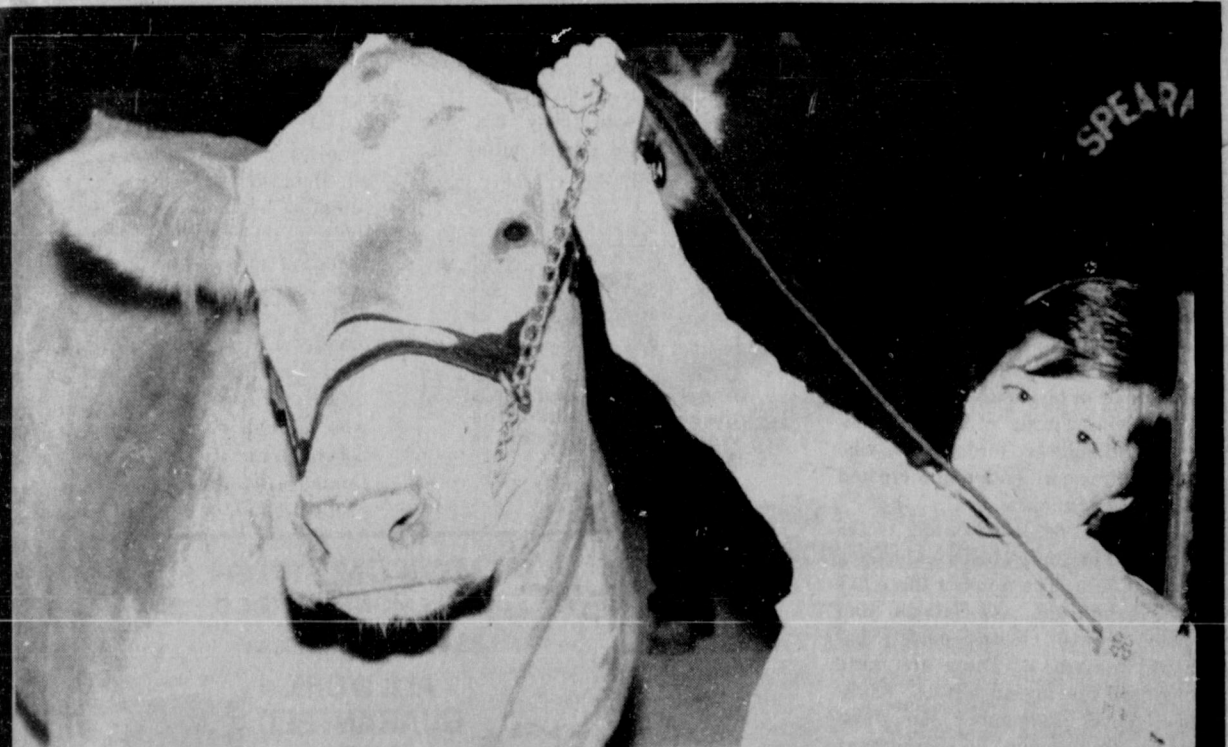

Chris Brooks also was the 1st place winner of the class 4 lightweight steer division at the practice livestock show held here last Saturday.

We Salute Hansford County 4-H and FFA  
On the up coming

HANSFORD COUNTY LIVESTOCK SHOW

Friday & Saturday  
March 20 & 21

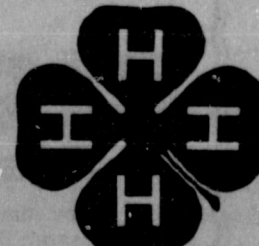

Good for You

and Hansford County Tool

At The:  
COUNTY SHOWBARN  
in Spearman, Tx.

FDIC  
FEDERAL DEPOSIT INSURANCE CORPORATION

**FNBANK**  
First National Bank of Spearman