

Hansford Co. Library
120 Main
Spearman, TX 79081

GIVE BLOOD

Sacred Heart Catholic Church
901 S. Roland
Spearman, Texas

24 Hour
prayer service
659-2911

The Hansford Plainsman

Volume 18 No. 16

The Hansford Plainsman, Spearman, Texas 79081

Sunday February 22, 1987

AGCO makes donation

Fire Department to repair old fire truck

The Spearman Fire Department, always ready to upgrade their service, has taken on a new project for the city and county. They have purchased a 1979 fire truck and are planning to equip and repair the truck to be used to fight grass fires, according to Harley McCubbin, local fireman. Harley stated they purchased a 1979 Ford Truck and Chassis for \$1,000.00 with existing funds and a donation from AGCO. The truck needs some minor work done on it. They also intend to mount a 1680 gal. tank with a 500 GPM pump on it. Harley said it will take approximately \$5,000 to do

all this work to put the truck in service. They feel this was a bargain purchase. A new truck equipped this way would cost approximately \$30,000. This vehicle when in service will triple their fire fighting capacity. Instead of the 1 minute full pumping capacity they now have available, this will give them 3 1/2 minutes full pumping capacity. They hope to have this vehicle in service in about 90 days. Harley stated this all depended on finances available. Harley said they welcome and would appreciate donations from the residents of Spearman. These donations are tax deductible.

School Board Candidates Announce Here



Phillip Renner

Phillip Renner, 38, notified the paper that he will be a candidate for the Spearman school board this year. Phillip has served one 3 year term on the school board. He is married to Lynna, and they have 3 children; Randie 12, Ronda 9, and Reagan 5. He has spent most of his entire life in Spearman, and is a graduate of Spearman high school. He attended Texas Tech for two years, and majored in animal science. He is a farmer-rancher.

This is the catalyst for good education. He wants to maintain good working conditions for teachers, to educate our children. Phillip wants to continue a good relationship with other board members, faculty and parents. Be available to discuss problems that might come up in the school system concerning the students and their parents. We have reached a point where we need some improvement on the Junior High school facilities. This needs to be done in the best feasible manner and to the best interest of students and taxpayers.

Besides the concern of his 3 children, Renner wants to continue to promote an excellent educational facility for all of our children. Being a land-owner, and farmer, he is concerned about keeping taxes as low as possible, but not to the extent of our children suffering an educational decline. He wants to provide the best teachers available to educate our children. Phillip also wants to promote a good extra curricular program, as



Billy Brown

Billy Brown announced his candidacy for the Spearman school board recently. Billy is 32 years old, his wife's name is Joan, and he has been married 9 years. They have 3 children; Ashley 6, Travis 3, and Tracy 4 months. Billy has been a resident of Spearman all of his life. He is a farmer and rancher.

Billy graduated from Spearman high school, and then attended Texas A. and M., receiving a B.S. degree in Animal Science and his Masters Degree in Beef Cattle Production. While working on his Masters Degree, he was on the faculty at A. and M.

Brown stated that his reasons for running on the school board, are his children. Billy is very concerned about the many changes in the state education structure that has an effect on our local school system. He would like to try and maintain the integrity of our school system and insure quality education, and provide quality teachers now, and in the future.

Billy would like to keep our Vocational Educational programs in our school systems. He would like to see our school system prepare our students for college, and our Vocational Educational program prepare our students for the work force. He would like to promote our school system in academics, and athletics state-wide. Brown stated that he would like to continue the maintenance of our present facilities in a feasible manner as our economy will permit. He wants to up-grade our Jr. High facilities as finances become available. Billy would also like to see our tax dollars spent in the best interest of our school system.

He stated he would like to see our local school boards be able to control and solve the problems in their system with out state interference.

Bill said that one thing he would like to see returned to our school systems is our "country's religious background."

EQUITY
SALES
EXPO

Follies

Tired of the same old routine? Getting in a rut doing the same things day in, day out? Take this opportunity to do something that is good for you as well as your community! Come out and join the fun in the all new and improved Spearman Follies which will be heading your way on Friday, March 27, and Saturday, March 28, 1987.

A "Meet the Director" party for all interested participants will be held on Monday, March 2, 1987, in the Hospitality Room at the First State Bank. You will have the opportunity to meet with our director, Mr. Johnny Miller, and hear what he has planned to entertain our community and help raise money for our Chamber of Commerce. We need you to make the Follies a success! Come to the "Meet the Director" party and bring a friend!



Thursday, February 26th at Perryton

Is it possible?

AIDS IN SPEARMAN

Our man on the street this week interviewed six people in Spearman. He asked them, Is it possible to catch AIDS in Spearman and Should AIDS victims be quarantined? The six

people are; Jim Evans, Sharon Bailey, Oscar Donnell, Orville Brummatt, Evelyn Burch and Billy Miller. Here are their answers.



Orville Brummatt
Local Druggist

Mr. Brummatt stated that it is possible to catch AIDS in Spearman. When asked if "people should be quarantined" he said; "taking everything into consideration, about the mode of transmission of the disease, and in the best interest of public safety, Yes." He felt the general public should be fully educated about the disease to remove any fear and anxiety they may have. He is hoping that a cure for the disease will be found shortly.



Evelyn Burch
Local Nurse

Evelyn says "I think it is impossible to catch the disease of AIDS in Spearman." She also said "she had very little or no concern about her grandchildren attending school with anyone that had the disease; because the possibility of contacting the disease, is somewhere between 0 and 1,000." Those that have the disease "should not be quarantined." She does feel that the general public should be fully educated about the disease.

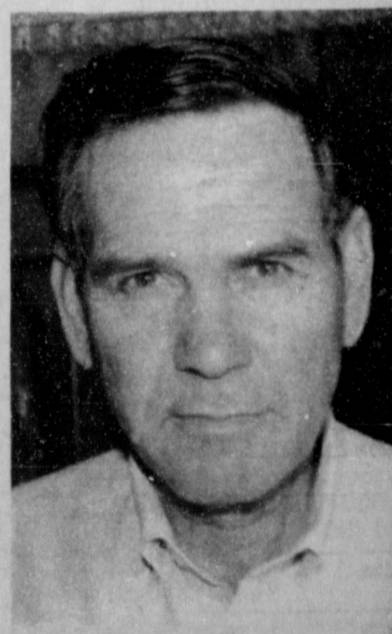

Oscar Donnell
Local Cleaning Shop

Mr. Donnell stated that he did not know enough about the disease to make a judgement about quarantining. He said, "from what I have heard about the disease, it may be possible to catch the disease in Spearman." Donnell feels that the public should be fully educated about AIDS, and hopes that a cure will be found shortly. He feels that the general public should be taught especially about the prevention of the disease.



Sharon Bailey
Employee

Mrs. Bailey says "I do not believe people with AIDS should be allowed to associate with the public. AIDS can be transmitted by blood transfusions, as well as sexual perversion." In the best interest of the public, she believes most carriers of the disease should be quarantined. She also feels the public should be fully informed about the disease and methods of transmission, as there is no known cure at this time. The public should use any manner of prevention available. Abstinence is the best method. "Yes it is possible to catch AIDS in Spearman."

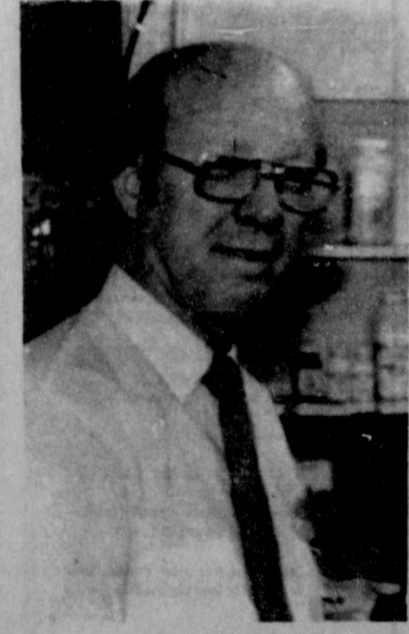

Jim Evans
Local Druggist

Mr. Evans says "I do not believe people with AIDS should be quarantined." Jim went ahead to say that "All I have read concerning AIDS indicates that it is transmitted through body fluids, blood, saliva, and tears." He believes that the public should be informed fully about the disease to remove their fear and concern, as there is no cure at this time. He hopes that a cure will be found soon. Jim stated that it is possible to catch AIDS in Spearman.

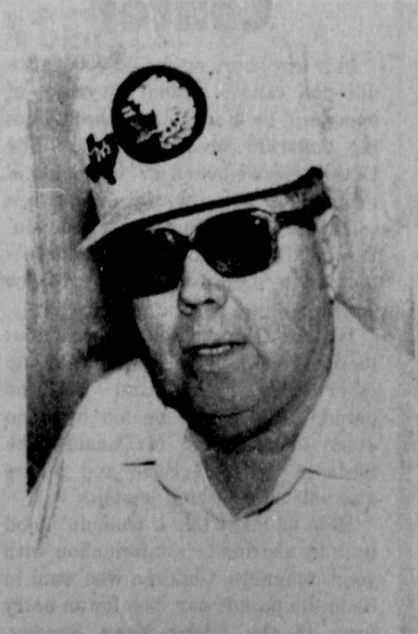

W. Miller Editor

Yes, I think you can catch Aids in Spearman. It is more severe than Leprosy. That is, you do not die with leprosy. There are several ways to catch Aids. Dope addicts can transmit the aids disease with dirty needles; homosexuals can transmit the disease; and the disease can be transmitted by blood transfusions. Heterosexuals are no longer safe from the aids trauma. I do think the victims should be separated from the public, although this is a touchy subject. It is possible to carry aids in your system for 10 years before it becomes active enough to kill you!

Menu

ELEMENTARY & JR HIGH MENU FEBRUARY 23-27

- Monday Feb. 23
Spaghetti/Meat Sauce
Green Beans
Cole Slaw
Bread Slice
Peaches
Milk
- Tuesday, Feb. 24
Beef Burrito
Pinto Beans
Chopped Spinach
Corn Bread
Red Jello/Fruit
Milk
- Wednesday Feb. 25
Fried Chicken
Mashed Potatoes/Gravy
Diced Beets
Bread Slice (opt)
Trail Mix
Milk
- Thursday, Feb. 26
Crispy Fish
New Potatoes/Cream Sauce
English Peas
Batter Bread
Honey
Milk
- Friday, Feb. 27
Hamburger/Bun
Shredded Lettuce
French Fries
Onion/Pickle
Cookie
Milk

HIGH SCHOOL MENU

- Monday, Feb. 23
Lasagna/Mozzarella
Green Pea Salad
Cole Slaw
Garlic Bread
Pineapple Tidbit
Milk
- Tuesday, Feb. 24
Steak Fingers
Baked Potato
Salad Bar
Hot Bread
Butterscotch Pudding
Milk
- Wednesday, Feb. 25
Chicken Nugget
New - Corn on the Cob
Salad Bar
Hot Bread/Honey
Milk
- Thursday, Feb. 26
Baked Ham
Sweet Potatoes
Salad Bar
Cookie
Milk
- Friday, Feb. 27
Hamburger/Bun
Salad Bar
French Fries
Apple Cobbler
Milk

Farm Crisis Study

Farm Crisis Study
Spearman businesses, chosen as part of a larger study of the effects of the farm crisis by researchers from the Department of Rural Sociology at Texas A&M University in College Station, were visited last week for the second time by researcher, Jim Thomas. Jim was in town to pick up the completed survey forms from the Spearman business owners and operators. Many surveys were ready, completed and waiting for him when he arrived. But a number of the forms he left to be filled out had been put out-of-sight and out-of-mind! Jim asks these business owners and operators to complete the survey and return it to A&M as soon as possible. He would like to stress that "the information provided by Spearman business is critical to the study effort and will be kept strictly confidential; we really appreciate the time, effort and cooperation of the business people in this community." He also adds that if you are (or were) a business owner or operator in Spearman and have not received a survey form, please call the Department of Rural Sociology, collect, and ask that a form be mailed to you. The phone number to call is 409-845-8529.

Mammograms Screening

MOBIL BREAST IMAGING CENTER (MBIC) to visit Hansford Hospital on Tuesday, March 17th. Area women will have an opportunity to have screening mammograms performed at a reduced fee of \$60.00 (regular cost is \$127.70.), which is more than one-half savings from the regular charge. The \$60.00 charge reflects the cost of leasing the Mobil Breast Imaging Center, Radiologist fees and supplies. This fee is due in full at the hospital business office prior to the test being done. It is recommended individuals wishing to have this test performed, contact their physician if they have questions or concerns about the need for the test. The project is aimed at educating the public about breast cancer, its detection and treatment, and encouraging women to take advantage of available breast cancer screening methods. **CALL HANSFORD HOSPITAL BUSINESS OFFICE - 659-2535.**

Weather

DATE	HI	LO
17	38	29
18	42	23
19	32	26

Thursday February 19th Spearman received 1 inch of snow, accumulated moisture of .12.

Letter to the Editor

Dear Editor:
One of the most controversial issues facing the Texas Legislature this year is tort reform, the movement to reform our state's civil justice system. It is interesting to examine the players on either side of the issue and their motivations. Their names are surprisingly similar. The Texas Civil Justice League, umbrella organization for lawsuit reform, is comprised of 80 trade and professional associations, 110 businesses and more than 300 cities including the City of Spearman. Together, these groups represent the interests of hundreds of thousands of Texans. The TCJL probably represents the largest, most diverse coalition ever assembled for purposes of passing legislation in Texas. Its members are concerned about correcting what they call the imbalance in our civil justice system. The president of the TCJL is

J. P. Word, a former Texas senator and presently executive director of the Consulting Engineers Council of Texas. The other side is Texans for Civil Justice. It represents a small, but powerful, organization called the Texas Trial Lawyers Association. The TTLA is comprised of 4,500 attorneys who primarily make a living representing plaintiffs in civil cases, in most cases collecting 30-50 percent of the jury award as payment. The executive director of Texans for Civil Justice is Billy Rogers, a political operative who formerly helped run the Walter Mondale campaign in Texas. Both names sound alike. Their goals and membership could not be more different. This information may help you as you read about the opposing groups in the coming weeks and months. Sincerely, **Burl Buchanan Alderman**

NEW CRITERIA

The Secretary of Agriculture has approved new criteria for use in defining highly erodible land for the Conservation Reserve Program signup February 9 - 27. Any land that was eligible in 1986 will be eligible in 1987. That includes land that is in Land Capability Class VI, VII, or VIII, and was farmed two years between 1981 and 1985 to an annual crop or alfalfa and certain other multiyear grasses and legumes. Cropland in Class II through V is eligible if it was farmed two or more years between 1981 and 1985, has both an erosion index of 8 or greater and had an erosion rate greater than that recommended by the Soil Conservation Service Field Office Technical Guide. An erosion Index of 8 identifies an area of land that has the potential to erode at more than 8 times the rate at which soil can maintain continued productivity. The February signup will be used to accept applications for both 1987 and 1988 contracts. Farmers who have small grain growing on their land face another dilemma. If they harvest the grain, they will not be able to place land in the CPR until 1988 but the crop would probably qualify for dead tiller cover if bid into the 1987 program. To stay eligible for farm program benefits, highly erodible land will need a conservation plan by January 1, 1990 and planned conservation practices will need to be completed by 1995. For further information on CRP contact the Soil Conservation Service office at 659-2330 or come by 505 W. 11th.

If you can read
this
Thank a
Teacher!!

Lifesaving

The Ochiltree County Chapter of the American Red Cross has scheduled an Advanced Lifesaving Review to begin March 6th at 6 p.m. June Kindy will be the instructor. Sessions will be held from 6 to 9 p.m. on March the 6th, 9 to 1 and 5 to 7 and March 7th, 1 to 3 on March 8th. This is a 12 hour course and must be taken before your current card expires to keep your certificate valid. Recovery cost will be \$5. To sign up or for further information contact Bonita Campbell at 435-3108 from 8 to 12 noon weekdays. An Advanced Lifesaving course will begin March 30. This course will be held at the Perryton and Vicinity Activity Center.

Official Memorandum By WILLIAM P. CLEMENTS, JR. Governor of Texas

GREETINGS: AUSTIN, TEXAS

Our nation has long been dedicated to the ideal of education for all. Texas is committed to providing the best possible education -- education to the limit of each student's ability -- for all Texans. A special observance of the increased emphasis on our education system has been marked annually for 37 years by a Public Schools Week in Texas. During this period, parents are encouraged to visit the public schools, and all citizens are urged through special programs to recognize the tremendous importance of our system of education. Our goal is to make Texas public schools the finest in the nation, and to achieve this our citizens are urged to take an active interest in the school system and to cooperate with their school boards, superintendents, principals and teachers. Never before in our history has there been a greater need for educated leadership. As we rush to train young people in science and technology to keep pace with world events, it is also important to remember that our public schools will furnish tomorrow's leaders with the basic human, moral and spiritual foundations necessary for more advanced training and knowledge. Therefore, I, William P. Clements, Jr., Governor of Texas, do hereby designate the week of March 2-6, 1987, as

PUBLIC SCHOOLS WEEK

In Texas.

In official recognition whereof, I hereby affix my signature this 22th day of Jan., 19 87.

W. P. Clements Jr.
Governor of Texas



Feel Good ABOUT YOURSELF..

Give BLOOD
Mon. Feb. 23rd
2:00-8:00 P.M.
Parish Hall
Sponsored by: **HOSPITAL AUXILIARY**

Sacred Heart Catholic Church
901 S. Roland
Spearman, Texas

Harrington Cancer Center

In a few short weeks 40,000 daffodils--the cancer patient's symbol of hope--will be in full bloom throughout the Amarillo Medical Center. The Development Council and the Circle of Friends of the Cancer Center are celebrating by sponsoring a Bloomin' Parade! Rain or shine, the children's pet parade is set for Saturday, March 28, at 1 p.m.

We are asking children throughout the Panhandle to bring their pets and other furry friends and join the parade. Which will be led by none other than Ronald McDonald. The Shriners' Oriental Band and others also will be marching in step.

Help us make this a bloomin' good time by sharing this information with your audiences. Children who want to be in the parade can look for an entry form in the Globe News Sunday, March 8, or contact the Harrington Cancer Center at 378-HOPE.

Hospital

Patients admitted to the Hansford Hospital are: Jewel Pearson, Roy Russell, Paul Viola, J.C. Hickerson, Ruby Milledge, and Idela Randall.

Patients dismissed from the Hansford Hospital are: Jeanie Nollner, Darla Pearson, Cory Butler.

Markets

WHEAT	\$2.35
MILO	\$2.55
CORN	\$1.80

CITY OF SPEARMAN, TEXAS
COMBINED BALANCE SHEET - ALL FUND TYPES AND ACCOUNT GROUPS
SEPTEMBER 30, 1986

ASSETS	Governmental Fund Types			Proprietary Fund Type	Account Groups			Totals (Memorandum Only)
	General	Special Revenue	Debt Service	Enterprise	General Fixed Assets	General Long-term Debt		
Cash	\$ 47,105	10,899	2				57,997	
Certificates of deposit	236,000			212,787			448,787	
Receivables (net of allowances for uncollectibles):								
Taxes	2,022					2,022	2,022	
Accounts	39,080			64,479			103,559	
Accrued interest	709			60			1,369	
Due from other governments		8,679					8,679	
Inventory				5,206			5,206	
Prepaid expenses				7,817			7,817	
Total current assets	324,916	19,569	2	293,169			617,656	
Restricted assets - certificates of deposit (Note 5)				72,213			72,213	
Leased property under capital leases (Note 3)				26,896	272,239		299,039	
Accumulated amortization				6,700			6,700	
				20,190	272,239		292,339	
Property and equipment (Note 2):								
Land				35,775	132,961		168,736	
Buildings and improvements				2,861,579	1,704,439		4,566,018	
Machinery and equipment				174,788	640,424		815,212	
Accumulated depreciation				3,092,142	2,477,824		5,569,966	
				1,253,364			1,253,364	
				1,838,578	2,477,824		4,316,402	
Amount to be provided for retirement of general long-term debt						443,226	443,226	
Total Assets	\$ 324,916	19,569	2	2,224,060	2,750,063	443,226	5,761,836	

See accompanying notes to financial statements.

CITY OF SPEARMAN, TEXAS
COMBINED BALANCE SHEET - ALL FUND TYPES AND ACCOUNT GROUPS
SEPTEMBER 30, 1986

LIABILITIES	Governmental Fund Types			Proprietary Fund Type	Account Groups			Totals (Memorandum Only)
	General	Special Revenue	Debt Service	Enterprise	General Fixed Assets	General Long-term Debt		
Accounts payable	\$ 18,470				32,872		51,342	
Accumulated unpaid vacation pay					7,116		7,116	
Checks issued in excess of bank balance					39,795		39,795	
Matured interest payable			2				2	
Current maturities of:								
Obligations under capital leases (Note 3)					4,090		4,090	
Revenue bonds (Note 5)					50,000		50,000	
Total current liabilities	18,470		2	133,873			152,345	
Accumulated unpaid vacation pay (Note 4)						7,641	7,641	
Long-term debt less current maturities:								
General obligation bonds (Note 4)					115,000		115,000	
Certificates of obligation (Note 4)					175,000		175,000	
Obligations under capital lease (Notes 3 and 4)					145,585		145,585	
Revenue bonds (Note 5)					50,000		50,000	
Customer deposits					50,000		493,226	
					67,809		67,809	
Total liabilities	18,470		2	251,682		443,226	713,380	
FUND EQUITY								
Contributed capital					589,923		589,923	
Investment in general fixed assets						2,750,063	2,750,063	
Retained earnings:								
Reserved for revenue bond retirement (Note 5)					72,213		72,213	
Unreserved					1,316,242		1,316,242	
Fund balances:								
Unreserved and undesignated	306,446	19,569					326,015	
Total retained earnings and fund balances	306,446	19,569			1,388,455		1,704,470	
Total fund equity	306,446	19,569			1,672,378	2,750,063	5,048,456	
Total liabilities and fund equity	\$ 324,916	19,569	2	2,224,060	2,750,063	443,226	5,761,836	

See accompanying notes to financial statements.

BUY,SELL,TRADE OR RENT THROUGH THE

CLASSIFIED ADS

The Hansford Plainsman

PUBLICATION [USPS 2346-6000]
SPEARMAN, TEXAS 79081
213 Main
Box 458
659-3434
Published Weekly
at 213 Main Street
Spearman, Texas 79081

OWNER-PUBLISHER
William M. Miller
EDITOR
William M. Miller

Second Class postage paid at Spearman, Texas 79081.
Any erroneous reflection upon the character of any person or firm appearing in these columns will be gladly and promptly corrected upon being brought to the attention of the management.

POSTMASTER: Send address changes to Hansford Plainsman, Box 458, Spearman, Tx. 79081.

SUBSCRIPTION RATE: Hansford, adjoining counties, combination with the Spearman Reporter, \$35.00 plus tax. Other points, \$52.00 plus tax.

Business Services

NOTICE
Wallace Monument Co.
Monuments, Curbing,
Grave Covers
Local Representative
LEONARD J AMESON
Spearman, Texas
359-rtn

MONUMENTS Save Agents and Undertakers Profits

If it is inconvenient for you to visit our large display please phone collect (405) 327-0626 or write and we will call on you.
ALVA MONUMENT WORKS, INC.
Alva, OK 73717

STEAM RINSE & VAC

Rinse and Vac Shampooer for rent at Gordons Drug. \$10.95 up to 24 hours.

HAY SWATHING & Baling done. Call 733-2517 or Dennis at 733-5214.
27s-rtn-nc

APPLIANCE REPAIR: Call Jim Nobles, 659-3528.

OSGOOD MONUMENT CO.

Amarillo, Texas
Dealers of Rock of Ages Granites as well as all colored granites, marbles and bronze memorials.

represented by
**BOXWELL BROS.
FUNERAL HOME**
519 S. EVANS
659-3802

GRASS SEED

Blue Grama Sand Dropseed
Side Oats Morpa Lovegrass
Plains Bluestem Ermelo Lovegrass
Spar Bluestem
Mixes Available

Watley Seed Company
Hwy 15 Spearman, Tx.
659-3838 day or night
50S-rtn Sonly

ALCOHOLICS ANONYMOUS MEETING

Tuesday
8:00 P.M.
Hansford County Library
[Upstairs]
122 Main - Spearman

AL ANON

Tuesday
8:00 P.M.

Real Estate

YOU'VE GOT CREDIT WITH US!!!

Low, Low, down Repos!
Good, Bad, & No Credit
Welcomed
806-381-1352
Call Collect

FOR SALE: Remodeled 3 bedroom-2 bath home in Spearman. Central Heat. Priced in the 20's. Call 435-9922 or 435-7667.
1-rtn-nc

ABANDONED HOMES TAKE UP PAYMENTS!!!

Call Collect
806-381-1352

BY OWNER: Large 3 bedroom, 2 bath, 2 car garage, Sprinkler System, Garden Room, CH&A, fire place, fenced yard. Call 659-5217.
16S-4tp

For Rent

HOUSE FOR RENT: \$375.00 per month or you can have what's behind door #2. Beautiful home with 3 bedrooms, 2 baths, 2 large living areas and a kitchen big enough to float a battleship and all within walking distance of school. Call 435-6794 or 659-3448.
12S-rtn

FOR RENT: Trailer space in Spearman. All utilities, fenced and concrete walk ways. Call 435-5080.
38-rtn

FOR RENT: 1 bedroom house furnished or unfurnished with fenced yard. Also 1 bedroom furnished apartment. Call Gus McLain. 659-2274
10-rtn

FOR RENT: 2 bedroom furnished apartment. No pets. Call 659-3471.
15s-rtn

Small two bedroom furnished House. H.U.D. approved. \$300.00 a month or \$200.00 and you pay deposits and bills. 217 S. Endicott call 659-2404
17-2tp-T only

Miscellaneous

Firewood for Sale: Seasoned or Green Locust. Andy Breisch Ph. 405-256-2940 or write 2920 Cheyenne Dr. Woodward, Okla. 73801
rtn-nc

FOR SALE: Double deck semi cattle trailer, four 20.8 - 42 dual tires and rims, call 659-2129.
16-4tc

FOR SALE: Queen Size Bed w/mattress & Box springs, triple dresser w/mirror, two nite tables. Solid wood. Sold separate or altogether. Excellent condition. Call 659-2189
15s-4tp

1985 - 28' JAYCO 5th wheel always shedded. \$15,750.00 Call 405-253-6588 or 405-253-6501
15s-4tp

2-230 Suzuki - 4 wheelers for sale, good condition low mileage and a queen size full flotation waterbed for sale. Call daytime-659-3133 or call after 5:00 p.m. 659-5065. Kelly Mahanay
15s-4tp

FOR SALE: Liquid cattle feed equipment. Truck, storage tanks, nurse trailer, feed tubs. Call 733-5005 or 733-2813
16 S-1tc

REPOSSSED PIANO - Medium Finish - See locally - Assume low monthly payments - ph. 316-624-8422 for piano credit manager - Brier & Hale Music - Liberal, Ks. 15s-2tc

NEEDED: The Teen Center needs bean bag chairs. New or used.

Situation Wanted

DISC ROLLING
Bill Ong
878-2279

15-6tp

If you want to feel better and enjoy life more and save money. Call NICK 659-2049
rtn-nc

WE BUY & SELL

Antiques, Used furniture, Indian & Mexican artifacts also sell good used articles. Palo Duro Antiques & Bargain Store. Call 733-2129 or 733-5121. Located at 601 Main Street, in Gruver, Tx. 13-2tc

MUST SELL: 1985 Pontiac Grand Am - 20,000 miles still in warranty \$7600 - beautiful car - call 659-3944 or 659-2842 ater 5 p.m.
16-2tp

EXCELLENT INCOME FOR HOME ASSEMBLY WORK. FOR INFO CALL 504-646-1700.

FEDERAL, STATE & CIVIL SERVICE JOBS \$16,707 to \$15,148/Year. Now Hiring. CALL JOB LINE 1-518-459-3611 Ext. F-8017 for listing. 24 HR Feb. 19-26 and March 5th

TYPISTS-\$500 weekly at home! Write: P. O. Box 975, Elizabeth, NJ 07207
15s-8tc

CHRISTOPHER'S A AND A inc. has in effect an "Old Man Winter" discount of 10% on all new storm doors and storm windows. Come by 114 West First Street in Guymon, Oklahoma or call 405-338-6966. Good on all orders through March 20th 1987.
16-4tc

Special Notice

TOPS #1245, SP meets every Thursday night at 6:30 p.m. at Boyd's Beauty Salon located at 310 W. 4th. Drop by and join TOPS.

DURAN'S DISC ROLLING 35 years experience, no mileage charged. W. M. (Bill) Duran Call 405-423-7238 Texhoma, Ok.
12s-4tp-S only

Ambitious sales ladies needed for telemarketing of "Treasured Recipes of Texas" cookbooks. Work from your home. We are hiring only one sales lady in your area. Earn up to \$350 a week. Call 806-744-7900 for further information.
16s-2tc

WEIGHT WATCHERS meets each Monday at 6:00 p.m. at the Home Demonstration Building, Spearman, Texas.

Panhandle Crisis Center 101 S. W. Forth, Perryton, Texas 79070, 806-435-5013. Help is available at no charge for domestic violence and sexual assault. Call Panhandle Crisis Center, receive support during a difficult time. Counselors on call 24 hours a day. Call for help.
19-rtn-nc

VISA-MASTERCARD - Get your card Today! NO ONE REFUSED. Call 1-619-565-1522, Ext. c3559...24 hrs.
16s-2tp

L&M Body Works

1501 Hwy 15
659-2775

Tailpipes - \$29.95
Mufflers - \$39.95
Most Duals \$160.00 complete

The Sweettooth

Located upstairs Hotel Royal
502 E. Davis



Open Monday thru Friday 11:00 - 2:00
Daily Buffet Menu \$4.00 (includes meal, salad, drinks and hot rolls.)

Also serving sandwiches on home-made bread, soups, chili and salad bar.

Party facilities available. Call in advance-659-3155 or call Beverly Wagner at 659-5252. Also taking orders for decorated cakes, cookies, breads etc.

FOR SALE: Still new 8 component Technic Sound System. Call 659-5274
16s-2tc



3.9% APR on 86 and 87 GMC 1/2 ton and 3/4 tons (under 8600 GVW). This applies to GMC S15 1/2 tons and S15 Jimmy's. This offer expires March 23rd.

"Here's a NEW TAX LAW tip"

The new tax law does not affect most 1986 tax returns. If you have any questions on 1986 changes, check your tax package, or order Publication 553, "Highlights of the 1986 Tax Law Changes." Call 1-800-424-FORM (3676) or the IRS Forms number in your phone book to get a copy.



"Charm is character exercising its influence."
Edgar Magnin

FEB. 1987

LYRIC THEATRE
SPEARMAN, TEXAS
PHONE 806-659-2812

FEATURING
LARGE BRIGHT SCREEN AND "STEREO" SURROUND SOUND

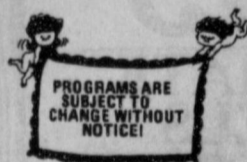

THEATRE CLOSED EVERY WEDNESDAY AND THURSDAY

MONDAY AND TUESDAY NIGHTS ALL SEATS \$3.00



SHOW 8:00 PM AT:

ONLY ONE SHOW EACH EVENING!!

Don't forget the Wacky Olympics At the Teen Center This month

CLASSIFIED RATES

Regular.....Per Word-\$0.13
Display.....Per Col. Inch-\$4.20
Double rate for blind ads
Minimum charges
Cash.....\$4.00
Charge.....\$4.50

CASH IN ADVANCE ADS
Work Wanted*Trailers For Sale* Business Opportunities*No Longer Responsible*Political Advertising*Child Care*Babysitting* Garage Sales*Out-of-County Ads-unless advertiser has established credit with

The Hansford Plainsman DEADLINES
To place or cancel ads
Fri., 12:00 p.m.....Sun. edition
Tues., 12:00 p.m.....Thurs. edition

The Hansford Plainsman reserves the right to reject, edit, revise and properly classify all advertising submitted for publication. The Hansford Plainsman also reserves the right to cancel any advertisement at any time.

The Hansford Plainsman
213 Main, P.O. Box 458
Spearman, Texas 79081

We want to buy "Feeder Cattle"

24 hour Answering Service
also, we have good stocker calves

"For Sale"

Boyd Colbert 806-435-5920

EQUITY SALES EXPO



THURSDAY, FEBRUARY 26, 1987

9:00 AM to 9:00 PM

OCHILTREE COUNTY EXPOSITION CENTER

PERRYTON, TEXAS

SPEARMAN TRACK SCHEDULE

DATE	PLACE	TEAMS
FEB. 28	BOYS RANCH	7-8 JV-VARSITY BOYS
MARCH 6-7	FRITCH	JV-VARSITY BOYS VARSITY GIRLS
MARCH 13-14	CANADIAN	7-8 JV-VARSITY BOYS 7-8 VARSITY GIRLS
MARCH 20-21	SUNRAY	JV-VARSITY BOYS VARSITY GIRLS
MARCH 21	PERRYTON	7,8,9 BOYS & GIRLS
MARCH 27-28	STINNETT	7-8 JV-VARSITY BOYS 7-8 VARSITY GIRLS
APRIL 3-4	WHITE DEER	7-8 JV-VARSITY BOYS 7-8 VARSITY GIRLS
APRIL 10-11	STRATFORD (DISTRICT)	7-8 JV-VARSITY BOYS 7-8 VARSITY GIRLS
MAY 1-2	BIG SPRING (REGIONAL)	VARSITY BOYS VARSITY GIRLS
MAY 15-16	AUSTIN (STATE)	VARSITY BOYS VARSITY GIRLS

UNITED Supermarket

THESE PRICES GOOD THRU FEB. 22TH
DOUBLE COUPONS THURSDAY

BUDGET STRETCHERS

WE GIVE S&H GREEN STAMPS EVERY DAY
DOUBLE STAMPS ON WED. & SAT.
with purchase of \$2.50 or more, excluding cigarettes

GROCERY

<p>GLADIOLA FLOUR 5 LB. BAG .69</p>	<p>CRISCO SHORTENING REG. OR BUTTER 20¢ OFF LABEL \$1.98 3 LB. CAN</p>	<p>JIF PEANUT BUTTER SMOOTH OR CRUNCHY \$1.69 18 OZ.</p>
<p>WHEAT TOTAL OR TRIX 12 OZ. \$1.79</p>	<p>FOLGERS INSTANT COFFEE 8 OZ. \$3.98</p>	<p>KRAFT MIRACLE REG. OR LITE \$1.39 32 OZ.</p>
<p>DECAF. FINATED 8 OZ. \$5.49</p>	<p>Miracle Whip 8 OZ. \$5.49</p>	<p>UNITED PREMIUM QUALITY WHITE BREAD 1 1/2 LB. LOAF 2 \$1 FOR</p>
<p>COFFEE-MATE 16 OZ. \$1.69</p>	<p>RITZ CRACKERS REG. 16 OZ. LOW SALT 12 OZ. \$1.49</p>	<p>RANCH STYLE BEANS 15 OZ. 3 \$1 FOR</p>
<p>DR PEPPER 6-32 OZ. \$1.98 PLUS DEPOSIT</p>	<p>2 LITER .99</p>	

<p>CAMPBELLS CREAM OF CHICKEN SOUP 10.75 OZ. 3 \$1 FOR</p>	<p>BUSH HOMINY WHITE OR GOLD 15.5 OZ. 4 \$1 FOR</p>	<p>RUFFLES POTATO CHIPS ASSORTED 6 1/2 OZ. .98</p>
<p>BETTY CROCKER MASHED POTATO BUDS 13.75 OZ. .98</p>	<p>DUNCAN HINES COOKIES ASSORTED 11 OZ. TO 12 OZ. \$1.29</p>	<p>HUNT'S MANWICH SAUCE 15.5 OZ. .98</p>

<p>NICE N' SOFT BATH TISSUE 4 ROLL .89</p>	<p>FINE FARE NAPKINS 140 CT .59</p>	<p>SCOPE MOUTHWASH 24 OZ. \$2.99</p>	<p>FIDDLE FADDLE OR SCREAMING YELLOW ZONKERS REGULAR 89¢ .59</p>
<p>TIDE \$1.50 OFF LABEL 147 OZ. \$6.29</p>	<p>SPILLMATE TOWELS ASSORTED JUMBO ROLL .59</p>	<p>CREST TOOTHPASTE GEL • REG. • MINT • TARTER • TARTER GEL 6.4 OZ. PUMP \$1.99</p>	<p>PERSONNA AUTO 5'S OR II 5'S BLADES \$1.69</p>
	<p>ALPO DOG FOOD 40¢ OFF LABEL 10 LB. BAG \$3.59</p>		<p>BAN ROLL ON DEODORANT 2.5 OZ. \$2.59</p>

<p>SHEDD'S COUNTRY CROCK CLASSIC STICK QUARTERS 1 LB. PKG. .39</p>	<p>FINE FARE BISCUITS 5 CT. 3.75 OZ. 12 \$1 FOR</p>	<p>UNITED PREMIUM QUALITY EXTRA LARGE EGGS DOZ. .69</p>
	<p>PLAINS 2% SUPER PROTEIN MILK GAL. \$1.98</p>	
	<p>PLAINS SOUR CREAM OR DIPS 8 OZ. 2 \$1 FOR</p>	

UNITED
★ Supermarket ★

WE GIVE S&H GREEN STAMPS EVERYDAY
DOUBLE STAMPS ON WED. & SAT.
with purchase of \$2.50 or more, excluding cigarettes

QUALITY MEATS

 WILSON BACON 1 LB. PKG. \$1.78	 UNITED TRU TENDR OR USDA CHOICE BONELESS BOTTOM ROUND STEAK LB. \$1.88	 WILSON JUMBO FRANKS 1 LB. PKG. \$1.18
 UNITED TRU TENDR OR USDA CHOICE BONELESS RUMP ROAST LB. \$1.78	 JIMMY DEAN PORK SAUSAGE 1 LB. \$1.89 JIMMY DEAN PORK SAUSAGE REG. • HOT • MILD • SAGE 2 LB. \$3.78	 UNITED TRU TENDR OR USDA CHOICE BONELESS BOTTOM ROUND ROAST LB. \$1.68
 FARMLAND SMOKED CENTER CUT PORK CHOPS LB. \$2.48	 KRAFT AMERICAN SINGLES 1 LB. PKG. \$2.28	 COUNTRY PRIDE BASTED TURKEY BREAST GRADE A LB. \$1.58
EXTRA LEAN GROUND BEEF LB. \$1.68	WILSON BOLOGNA MEAT OR BEEF 1 LB. PKG. \$1.48	PEDRO'S TAMALES REG. OR HOT 12 CT. \$2.98
CUBE STEAK EXCELLENT FOR CHICKEN FRY LB. \$2.78	SLICED BEEF LIVER PEELED AND DEVEINED LB. .78	WISCONSIN RED RIND CHEDDAR CHEESE HALF MOON LB. \$1.98
 WILSON JUST FOR US BONELESS HALF HAM 28 OZ. \$4.98	 PLANTATION TURKEY BOLOGNA 1 LB. PKG. .88	

PRODUCE

 RED DELICIOUS EXTRA FANCY WASHINGTON APPLES LB. .59	 WASHINGTON D'ANJOU PEARS LB. .69	 WASHINGTON GRANNY SMITH APPLES LB. .79
JUMBO SWEET RED ONIONS 3 LBS. \$1	CALIFORNIA FRESH GREEN SPINACH 2 BUNCHES \$1	JUICY MINNEOLA TANGELOS 2 LBS. \$1
RED RIPE TOMATOES 4 PACK EACH .79	RUSSETT POTATOES 20 LB. BAG EACH \$1.89	

QUANTITY RIGHTS RESERVED • NO SALES TO DEALERS

 Minute Maid 100% PURE FROZEN CONCENTRATED ORANGE JUICE .98	GREEN GIANT CORN ON THE COB 4 CT. .89	 BANQUET DINNERS EXCEPT HAM AND BEEF 11 OZ. .98
MINUTE MAID ORANGE JUICE COUNTRY STYLE 12 OZ. REDUCED ACID 10 OZ. REG. 12 OZ. .98	VAN DE CAMPS LIGHT AND CRISPY FISH STICKS 23 OZ. OR FISH FILLETS 25 OZ. \$2.98	GREEN GIANT LASAGNA 12 OZ. \$1.09
	RED BARON PIZZAS 12" ASSORTED \$2.98	

FROZEN

BABY SHOWER
Tina Rex & Son Garrett

February 23,
7:30-8:30 p.m.

POSTPONED

First Christian Church
Fellowship Hall
29 S. Bernice, Spearman

"No Pain, No Gain"

It used to be "no pain, no gain", but more and more fitness experts are re-writing the rules. Today's words to the wise are, "Train, don't strain." There is a full-scale fitness revolution going on. People are exercising smarter, NOT harder.

It's called "low-impact" aerobics and it emphasizes upper body exercises and marching-type steps with one foot always on the floor. It exercises the whole body instead of so much emphasis on the lower body with jogging and hopping. A more moderate approach to fitness will help people already involved in exercise avoid injury and enjoy their exercise for many years to come, and for sedentary types never caught up in the fitness movement, low-impact aerobics is an excellent place to start.

There is room in the Y's low-impact aerobics class for you! This class is effective for all people who exercise - beginners through advanced. It has no jumping jacks, high jogs, etc. - nothing to excessively jar the feet, ankles, and knees. The heart rate stays high enough to burn fat for fuel and strengthen the heart and lungs. The heart rate is carefully monitored during the entire class. The class is especially good for older students, the overweight, the beginner, exercisers with joint problems or shin splint

tendencies, and people who want to add more exercise classes a week without increasing the chance of injury.

These coed classes are held on Wednesdays and Fridays from 5:15 to 6:00. They are taught by Wanda Archer, who is certified both by the National Y.M.C.A. and National Dance Exercise Instructors' Training Association. She holds a current C.P.R. card. The first week of each month, body fat percentage is measured with calipers and body measurements are taken. A file is kept of these to let the students know how much they are progressing.

There is a brand new routine beginning Wednesday, February 25th, using exercise rubber bands during arms, legs, thighs, and buttocks exercises. These add intense resistance and are excellent at toning all the muscles in these areas. Each student who wants to use them may purchase bands (2 are needed) for \$3.00. This new routine has several aerobic segments which are easy to learn and are vigorous workouts.

If you would like to visit and see if this class is for you, you may attend one free. Contact the "Y" for charges if you want to join.

It's not too long until bathing suit and shorts season. Get Ready for it!!

Festival Piano

Approximately 150 young pianists from grades 7 through 12 are expected to participate in the 1987 Piano Festival this Saturday, Feb. 21, on the West Texas State University campus.

Organizers expect students from the Texas Panhandle and surrounding states to participate. They stress, this is a festival, not a contest. Medals and certificates of merit will be awarded, but primarily the festival is an opportunity for piano students to receive constructive comments from the judges.

Cheryl Pachak-Brooks and Pat Wiles will adjudicate the festival. Pachak-Brooks is an instructor in piano and director of the preparatory department at Eastern New Mexico University in Portales. Pat Wiles is a candidate for a Ph. D. in music history at Texas Tech and publicist for the

Harrington String Quartet, WTSU's Recital Series, and WTSU's Meadows Foundation Artists.

The Piano Festival is open to the public without charge. Sessions will be held simultaneously in the Choir Room of WTSU's Fine Arts Building and the Recital Hall of Mary Moody Northern Hall beginning at 8 a.m.

For further information contact Stanley Potter, 656-2017.

Card of Thanks

We would like to thank everyone for all the prayers, calls, flowers, love and concern shown for Holly during her recent hospital stay in Amarillo. Holly is feeling much better, and with a couple weeks of inactivity should be back to normal.

The Joe. T. Venneman family

Livin' Doll Festival



Prissi Scales was the Livin' Doll winner in the Livin' Doll Festival Pageant held in Pampa, Jan. 24.

Prissi was the first place winner in Portfolio and won first place as Best Dressed Dress in the 0-2 year division.

Prissi was also the overall winner in the Livin' Doll Festival Pageant.

Prissi is the 13 month old daughter of Brad and Mary Scales of Borger, and granddaughter of Jim and Bonnie Bonham of Gruver and Bill and Loretta Riddle of Borger.

THEN NOW!

That's quite a throw! The distance records being set for throwing a new "flying ring" are a throw-back to a story told about our nation's first leader, George Washington.

Then: In colonial days, a legend grew around Washington's supposedly amazing strength. As a child, the "Father of our Country" was said to have thrown a stone across the broad Rappahannock River which flowed near his boyhood home. Quite a feat if true!

Now: Absolutely authenticated, however, are the long-distance-throwing records set by the new Aerobie, a high-tech-designed ring thrown like a Frisbee, yet able to fly more than twice as far. Invented by Silicon Valley engineer Alan Adler—who threw 12 of his rings across the Thames River in England last year—the Aerobie has been thrown farther than any heavier-than-air object in history: 1,125 feet, according to the Guinness Book of World Records. It's available at sporting goods, toy and department stores across the country. George Washington would have been impressed.



Now being repaired by local firemen

Old Fire Truck

BABY SHOWER
Pam Carlile & Son Bradlee

February 24,
7:30-8:30 p.m.
First Christian Church
Fellowship Hall
29 S. Bernice, Spearman

Hostesses:
Mary Brock Dorothy Haner
Janie Kunselman Jeanie Laughlin
Sandy Russell



Worley Smith brought the program at the Lions Club here Tuesday. Complete story on the new Gun Club will be in next weeks paper.

OPEN ADMISSIONS POLICY STATEMENT

Hansford Manor

Hansford County, Texas 79081

It is the policy of Hansford Manor to admit and to treat all residents without regard to color, race, national origin or handicap. The same requirements for admission are applied to all, and residents are assigned within the nursing home, without regard to color, race, national origin or handicap. There is no distinction in eligibility for, or in the manner of providing any resident service provided by or through the nursing home. All facilities of the nursing home are available without distinction to all residents and visitors, regardless of race, color, national origin or handicap. All persons and organizations that have occasion either to refer residents for admission or recommend Hansford Manor are advised to do so without regard to the persons, race, color, national origin or handicap.

Dated, February 19, 1987

You are cordially invited to a

Bridal Shower
for
Christie Baldwin (Nee Christie Black) at the First State Bank Hospitality Room Saturday, February 28, 1987 from 2:00 - 3:30 P.M.

HOSTESSES
Jeanie Peary Audene Beck
Waurayne Cope Kay Loomis Lisa Pipkin
Beverly Vinson Barbara Taylor
Dorothy Chevalier Ruby McCullough
Ellen Graham

Selection at
Chalors & Sacks
16S-2tp

Military Academy

Marine Military Academy Cadet Michael Thomas Holt, 13, son of Mr. and Mrs. Mike Holt of Spearman, Texas, has been promoted to Cadet Lance Corporal. The promotion is in recognition of his combined performance in academics, military leadership, and athletics at the Academy. The Marine Military Academy is a private, military, college preparatory boarding school for boys in grades 9th through 12th, located in Harlingen,

Texas. Post high school specialized instruction is also offered. It is the only school in the world which offers military leadership training based on the traditions of the United States Marine Corps. The combination of fundamental academic education and Marine oriented military training is directed toward producing self-disciplined scholars who are mentally alert, physically fit, and responsible citizens.

Pampa Knights of Columbus

Pampa Knights of Columbus are having their 35th Annual Polish Sausage Dinner Sunday, March 1st, from 11:00 a.m. to 2:00 p.m. and from 4:00 p.m. to 6:00 p.m. at the K of C Hall, at the corner of Ward and Buckler Streets, in Pampa.

The proceeds of the dinner are used for the charitable works of the Knights of Columbus, particularly their work with the deaf and the youth.

Tickets for all you can eat are \$5.00 for adults; \$2.50 for children under 12; and children under six are free. Take out plates are available and sausage to go will be available. Tickets may be purchased at the door or from any member.

This year 3000 pounds of Polish sausage, 400 pounds of potatoe salad, 200 pounds of beans and 60 gallons of cold slaw will be served.

The secret recipe for the Polish sausage was brought to this country from Poland over 130 years ago by the

great grandparents of two of the council's members. Only these two know the recipe.

For further information contact Hub Homer, 806-669-9291.

Chili Cookoff

The Third Annual Perryton Jaycees American Heart Association Chili Cookoff will be held February 21, 1987 at the Ochiltree County Expo Center. All chili must be cooked from scratch on site the day of the cookoff. Each head cook is responsible for cooking one pot of chili and turning in one judging cup from that pot. C.A.S.I. - Tolbert rules will be applied for the contest.

Cooks will meet at the Expo at 10:00 a.m. with the chili going to the judges at 2:00 p.m. A \$15 entry fee is



**WISE UP
DON'T LET A GOOD
OPPORTUNITY
PASS YOU BY...**

Why give your money to the I.R.S. when you can give it to yourself, instead?

An I.R.A. at FNB, Spearman is the perfect tax-deductible way to start saving for your retirement...and to start paying yourself, instead of the I.R.S.

Remember, new changes in the tax laws make it more urgent for you than ever to start or add to your I.R.A. for the '86 Tax Year on or before April 15th, 1987.

Do something good for yourself. Put your money in an I.R.A. at the bank that does what's good for you. See us for complete details, today.

HOURS: Monday thru Friday 7:30 a.m. - 3:00 p.m.

Also; 4:00 to 6:00 p.m. on Thursday

Good You for You

and Hansford County Tool

729 W. 7th St.
Spearman, Texas

Substantial penalty for early withdrawal prior to age 59½.

FNBANK
First National Bank of Spearman

EACH DEPOSITOR INSURED TO \$100,000
FDIC
FEDERAL DEPOSIT INSURANCE CORPORATION

AUCTION

BY LEE FREEMAN, DUMAS, TEXAS
TUESDAY, FEBRUARY 24, 10:00 A.M.
Location: From Gruver, Tex.; 1 Mi. W. on Hwy. 15.
Winch Truck Available Sale Day — Lunch Will Be Available.

F & G FARMS AND OTHERS

TRACTORS
1-1979 JD 4840 Dsl Tractor, Cab Air/Htr, Duals, 4913 Hrs.
1-1977 JD 4430 Dsl Tractor, Cab Air/Htr, Duals
1-1975 JIC 1546 Dsl Tractor, Cab, Air/Htr, Radio, Duals
1-1973 AC 7850 Dsl Tractor, Cab, Duals
1-Set 16-34 Snap-on Duals W Tires

HARVESTING EQUIPMENT
1-1980 JD 7720 Combine, 24' Htr. W/P.U. Reel, Always Sheddled, 1346 Hrs.
1-JD 853-A Milo Header
1-JD Pick Up Reels, 22', 224"
1-Big 12 Grain Kart
2-JD Hay Stackers, 200 & 300
1-JD 4200 Stack Mover
1-Case 14' Gas Swather
1-JD #830 14' Gas Swather
1-Donalue Swather Trailer

TRUCKS — PICKUPS
1-1980 Ford LN-700 Tandem Truck, 370 V-8, 5 Sp, 2 Sp, Good 10.00 Tires, Belted on Top, 22' Tradewind Bed, 52" Sides, Rollover Tarp, Harsh Hoist, 14, 140 mi.
1-1976 Ford LN-750 Tandem Truck, 389 HD V-8, 5 Sp, 2 Sp, Good 9.00 Tires, Belted on Back, 22' Knaphed Bed, 52" Sides, Rollover Tarp, Hoist, 44,000 mi.
1-1975 Chev. C-60 Tandem, Job V-8, 4 Sp, 2 Sp, Good 9.00 Tires, Steel Belted on Back, 20' American Bed, 52" Sides, Tarp, Hoist
1-1968 Chev. C-60 Tandem Truck, Job V-8, 5 Sp, 2 Sp, 9.00-20 Steel Belted Tires, 20' American Bed, 52" Sides, Tarp, Hoist
1-1973 Chev. C-50 Winch Truck, 350 V-8, 8.25 Tires, Winch & Poles, Elec-Hyd.
1-1980 Ford F150 Pickup, 351 V-8, Automatic
1-1976 Chev. 1/2 T. Pickup 350 V-8, Automatic

FARM MACHINERY
1-JD 7100 Max-Emerge 8 Row, 30" Planter W/ Insecticide Boxes
1-9 Row 40" Lister on 4x4 Box Bar W/Dia. on Back & Roll-A-Cone Markers
1-9 Row Lister on 22' Dbl. Dia. Toolbar W/6" Pipe Brace, Markers & Bigham P.T.O. Rod Weeder
1-5 Row 60" Lister A.A. Applicator W/Meter-Matic, on 3" X 4" Bar
1-4 Row 60" Lister
1-5 Row 60" Center Mt. Rod Weeder, on 4" X 7" Box Bar W/Dia. on Back
1-JD #K03 14' Offset, Good Disc
1-JD 18' Offset Disc
1-Miller 25' Foldup Tandem
1-JD 17' Oneway on Rubber, 9" Space, 24" Disc, W/Screw Jack
1-Krause 15' Sq. Beans Oneway
1-1982 JD #520 3 Pt. Dbl. Disc Drill, 24 Spout, 10" Space W/Pack Whls, Like New-400 Ac.
2-Tye 6 Row Large Box Drills
1-Tye Old Style Drill
3-Lilliston, 2 & Row 40", 1-5 Row 60"
1-4 Row Lilliston (No Bar)
4-Set Noble Mulchers, 1-16", 2-18", 1-21"
1-Cisco 21" 3 Pt. Dbl Box Toolbar W/Mast & Gauge Whls

1-JD Model 12-02 V-Ditcher
1-Roll-A-Cone 21' 3 Pt 7 Shank 32" Sweep Plow
1-3 Pt. 18" Dbl Bar 8 Shank, 42" Sweep Plow
1-Yetter 21' Rotary Hoe
1-Big Ox 7 Shank Chisel W/AA Tubes & Shanks
1-Big Ox 9 Shank Chisel
1-Bush-hog 4 Row Shredder
1-Little Terry 3 Pt. 8' Blade
2-Shop Built Steel Land Planes, 16' X 30' & 12' X 40'
1-3 Pt. Tractor Backend Lift
2-1,000G. A.A. Nurse Tanks

IRRIGATION
4- GMC V-12 Engines, Complete
(2-For Sale)
2-GMC Rebuilt 478 Magnum Heads
1-Chev. 292 6 Cyl. Eng.
1-Berkley 5" X 4" Tailwater Pump W/292 Chev. Eng., Like New
1-Berkley 5" X 4" Centrifugal Pump
1-4" Tailwater Pump W/292 Eng.
1-10 HP 4" X 1" Elec. Tailwater Pump
7-Boss 8" Surge Valves
1-Set 8" Cooling Coils
1-Lot Waterman Hydrants, 12 X 8", 10 X 8" 40-30' Jts, 8" Plastic Pipe, 30 & 60' Row, Slide Gates
1-Lot Damaged Alum. Pipe
1-Lot 1 1/2, 1 1/4, 1 1/2, 1 1/4 Tarps, Plastic Tubing, Plastic Tubing

TRAILERS — TANKS
1-Gray 2-Horse Trailer, Fully Enclosed W/Saddle Racks
1-8' 2 Whl. Trailer
1-30' Pipe Trailer
4-500G. Fuel Tanks W Stands
2-200G. A.A. Tanks W Saddles For JD 4840
1-105G Pickup Fuel Tank W Hand Pump
1-100 Lb. Propane Bottle

TOOL MAKEUPS — NON CLASSIFIED
12-JD #71 Flex Planters
5-Hamby 30" Sweeps W Shanks
1-JD Quick Hitch, Cat. 2
1-Large Lot Shanks, Sweeps, Disks, Chisels, Clamps, Cylinders, etc.
1-5 HP Rotary Tiller
1-22" Self Propelled Lawn Mower
2-Chain Saws, Scam & McCullah
1-Lot Used Corrugated Iron
1-Shop Vise
2-Hyd. Pumps & 2 Compressor Motors
1-12 V. Grain Auger
1-Crossed P.U. Toolbox
3-16" Implement Whls.
1-Model A Ford Whl.
1-Shredder Whl & Hub
1-30' 1/2" Log Chain
1-Large Lot of Misc.

TERMS: CASH — POSITIVE I.D. ON ALL CHECKS



LEE FREEMAN TxS-016-0193
P.O. BOX 453
DUMAS, TEXAS 79029
Phone: (806) 935-2419

THE DESCRIPTION AND CONDITIONS AS SET FORTH ON EACH ITEM IS IN NO WAY A WARRANTY OR GUARANTEE. WE ACT AS AGENTS ONLY

Registered Family Home

As a Registered Family Home providing child care in your home can be an inexpensive way to earn additional income. Anyone who cares for six (6) or less unrelated children in their home, must be registered with Texas Department of Human Services. Becoming a Registered Family Home requires a minimum amount of

expense and is a simple process. To obtain additional information or registration material call Day Care Licensing at 806/376-7214 or write the Texas Department of Human Services, Day Care Licensing, P. O. Box 3700, Amarillo, Texas 79116-3700.

Coping with Families of Dying Patients

The continuing education program of West Texas State University's School of Nursing will present a series of seminars on Coping with Families of Dying Patients throughout the Texas Panhandle in coming weeks.

The program will cover stages of grief, the health care worker's assessment of family dynamics and family interventions, and the health care worker's own response to death, dying and grief using lecture, sensitivity awareness exercises and role-

playing.

The seminar is structured to serve a diverse audience--RN's, LVN's, nursing students, allied health personnel, professional counselors, all levels of EMS providers, and any interested persons in the community. Continuing Education Units will be awarded for attendance.

Dr. Leone Plummer and Kathleen Talbott will present these seminars. Dr. Plummer is currently the coordina-

Twentieth Century Club

The Twentieth Century Club met in the home of Mrs. Walter Woolley.

President Marjorie Curtis opened the meeting by leading the group in the Club Collect.

Mrs. Wirt Davis was appointed to the Education Committee.

Mrs. Tom Sutton read two poems entitled, "A Special Place in Heaven", and "Grandma" from the Texas Club Woman.

Mrs. Buford Babitzke gave a delightful program, "The Legend of St. Valentine, facts and fiction based on St. Valentine, a beautiful story of the fairy tale that is associated with some of the decorations of Valentines.

Roll call was answered with verses from the exchange of Valentines.

Delicious Valentine motif refreshments were served by the hostess and her co-hostess Mrs. Cecil Biggers to Mds: L.L. Anthony, O.C. Holt, Tom Sutton, Wirt Davis, Buford Babitzke, Marjorie Curtis, Frank Hefner and guest Mrs. Henry Gore.

National FFA Week

More than 430,000 members will promote FFA high school agriculture and the food and fiber industry during National FFA week, February 21-28.

FFA members in 8,000 chapters across the U.S., the District of Columbia, Puerto Rico and the Virgin Islands will organize events and activities to create awareness of and support for high school agriculture and the FFA.

FFA activities and programs will be promoted by FFA members and through public service announcements on the local, state and national levels. This year's theme is "FFA--Leaders for the New Fields of Agriculture," with emphasis on "Excellence Made in the FFA."

High school agriculture classes stress hands-on practice in many diverse areas of agriculture, and FFA activities provide leadership development, communications training and award incentives for these young people.

Kevin Eblen, national FFA president from Creston, Iowa, said FFA Week is the chance for members and communities to recognize the achievements and activities available through FFA and high school agriculture.

"We're proud of this commitment to young people and agriculture. As FFA members, and students in agriculture classes, we are receiving the business, science and leadership skills we need to prepare for the diverse and challenging careers in agriculture," Eblen said.

Each year FFA Week is held during the week of George Washington's birthday to recognize his leadership and commitment to American agriculture. The National FFA Center is located on part of the old Washington estate near Alexandria, Virginia.

THE LORE OF THE SEA

Sharpen your Hooks, Dry your line
Won't be long until fishing time.

We'll comb the Beach and Fish the Rocks
But don't forget the tackle box.

If you go to the Island and plan to arrive
You need a good Truck with a Four Wheel Drive.

It takes a Good Driver with plenty of luck
To go those miles and not get Stuck.

You start out early, You get there late
Now watch out for glass and Rattler Snakes.

The Sand is hot and plenty Deep
Shells so sharp they cut your feet.

Mosquitoes will Buzz then make a dive
They can drill a hole like a Forty Five.

When the Sun goes down it's a Beautifull sight
Coyotes roam and howl all night.

When you get there your home is the Beach
But the Song of the Sea will sing you to sleep.

Every one up by six o'clock
Some comb the Beach, Some fish the Rocks.

Bait your hook, Cast your line
You get a strike most every time.

Fight so hard makes your mussels cramp
We load them up and head for camp.

I got the Trout, Max got the Reds
Steve slipped off and went to Bed.

Max was the Ace, Steve was the Joker
All Steve caught was one little crocker.

2 or 3 days will prove your tough
Ever one knew they had had enough.

We pack up the truck and head for home
We look back at the sand and the domes.

Steve crawled over into the back seat
In a short time he's sound asleep.

Never caught a Red, Never caught a Trout
That little old Crocker just wore him out.

Bob was laughing and calm as could be
She's Old Salty The Lover of the Sea.

We finely got to the end of the Beach
Where the Sand is smooth and hard as the Street.

Max looked at Me with a Big Wide Grin
He had won the Battle with the Sand and the Wind.

Grandma just sat rubbing her feet
Arms and face red as a Beet.

Legs burnt brown, Back burnt black
She swears and Bedam's she won't come back.

Bob laughed softly and whispered to me
Mother'll come back IT'S THE LORE OF THE SEA.

by Bruce R. Lewis
1973

Toll-Free Financial Aid

Financial aid is available for needy students wishing to obtain post-secondary training and education.

To help spread the word and to assist students with the application process, the Texas Association of Student Financial Aid Administrators (TASFAA) is sponsoring a Financial Aid Hotline. Scheduled to operate between 10 a.m. and 6 p.m. on Saturday and Sunday, February 21 and 22, 1987, the toll-free number for students to call is 1-800-253-8989.

Professional financial aid administrators will be standing by to answer questions regarding eligibility, the types of financial assistance available, and to assist families with the completion of the financial aid forms.

Group Day Care Home

People who enjoy children and would like to earn additional income may be interested in starting a business by providing child care in their homes.

Setting up a Group Day Care Home provides an opportunity to do both. To begin a Group Day Care Home business requires a minimal amount of expense. This type of business, in your home, reduces the expense of maintaining a separate building and hiring additional staff.

Group Day Care Homes provide care for 7 to 12 children for less than 24 hours a day and are required by law to be licensed.

Individuals who want additional information regarding Group Day Care Homes may contact Texas Department of Human Services, Day Care Licensing, at 806/376-7214 or write Day Care Licensing, P. O. box 3700, Amarillo, Texas 79116-3700.

Among The Neighbors

For the first time in three years, the four surviving members of the Bert Turner family were able to be together. On Valentine's Day, Mr. and Mrs. Ned Turner held his family re-union. Sisters were Delia Trexle of Dumas and Alice Queen of Liberal, and Ned's brother, B.J. and wife Natalie of Waka were the guests.

The spirit of romance prevailed on Valentine's Day for Anne Foster and Pat Northcut. They were married at St. Andrews Episcopal Church in Amarillo in a very private ceremony. She is the daughter of Mr. and Mrs. Earl Riley. He lives at Dalhart where he has ranching interests.

Mrs. Lucile Hagerman spent a pleasant week-end in Amarillo, accompanied by Cathy and Rex Reed. They visited in the home of Valerie and Mart Huber and celebrated birthdays for Rex and Valerie.

Shelly Strawn of Canyon, accompanied her mother, Verna and Chris and Nicky to Angel Fire over the week-end. They found the skiing to be excellent.

Mrs. Betty Lemons, who underwent surgery in St. Anthony's hospital in Amarillo early in the week-is reported to be recovering. She is expected to return home this week-end.

Janice and Ed Black of Brady, Texas spent the week-end here with the Delbert Allens and Mrs. Maxine Banister. As they were leaving, they were involved in a slight automobile accident when a vehicle, backing from a driveway, struck the car which delayed their-departure.

Ruth Bryan returned early in the week from a visit with her sons-Mansel and Charlene at Huntsville

and Joe Michael and family in Houston, also with her sister-in-law and husband, Mr. and Mrs. Woody Beene, in Nixon. While in Houston, Ruth, an accomplished artist, succumbed to the pleas of her 12 year old grandson to paint a portrait of his beloved cat. Inside and out, up and down, around and around Ruth followed the cat with pad in hand. The completed work pleased all-the cat was non-committal.

"Life is the art of drawing sufficient conclusions from insufficient premises." Samuel Butler

"The American Constitution is a vehicle of life, and its spirit is always the spirit of the age." Woodrow Wilson

Hansford Video Grand Opening

Grand opening for Hansford Video will be February 27th. The owner of Hansford Video is Shelton Jayasinghe Hansford Video will be located in the old Building Supply "building."

They will feature all types of videos including, Spanish. They will also have VCR's for your convenience.

They will have 2 for 1 specials on Tuesdays. They will open 7 days a week. Also open on Holidays. So don't miss out on these exciting movies. Go by Hansford Video and check it out!!



A monthly Culture Night around your house can be a good way to encourage children to enjoy some of the finer things in life. Shut off the TV. Play records of classical music. Read poems aloud. Look through books of great art. Discuss what these things mean to you over hot cups of refreshing tea and cookies.

Check Dogs' Health Records

An increase in dogs showing signs of parvovirus in the Hansford Co. area had been noticed. Parvovirus can be fatal and the virus is transmitted

through the air so all dogs can be exposed. Please check your dogs' health records to see that heiscurrent on his vaccinations.



Cajun Night

Saturday, February 21

5:30 - 9 p.m.

Join us for a unique dining experience ... in Perryton!

Select from a buffet of delicious Cajun foods including:

- Seafood Creole •Broiled Cod
- Boiled Shrimp •Cajun Catfish

All For Only ... **\$6.95** — 2 Serving Lines —

Jim-O-Lette Junction

210 S.E. 24th — Perryton — 435-9475



KIDS' STUFF & LADY FAIR

719 West 7th

Last chance to save!

70%

up to on

Fall and Winter Merchandise

Sale ends Thursday, February 27th