

HANSFORD COUNTY'S LEADING NEWSPAPER



The Hansford Plainsman



VOLUME VI., NUMBER 102

SPEARMAN, HANSFORD COUNTY, TEXAS 79081

THURSDAY, OCTOBER 14, 1965

100 Attend Counsel Class

Over 100 persons attended the first Counseling Class for the Christ for All Crusade, held Monday night in the First Baptist Church.

Instructor John Lenning said he was well pleased with the attendance, and the response.

"The group was a warm, responsive group that seemed eager to learn," the Billy Graham Association worker said.

Classes will be held at 10 a.m. and 8:30 p.m. for the next three Mondays. The classes are for people interested in learning how to counsel with people wanting religious guidance. It is open to all persons 15 years of age or over.

Next Monday Lenning will have short make-up classes for people who were unable to attend the first session this week.

He said the make-up classes will be short, but will give those who did not attend the first session a chance to catch up.



NEW LEADERS--These two Hansford County farmers will lead the county Farm Bureau this year. They were elected at the county convention last week. Willard McCloy (left) is president and Carl Cooper is vice-president.

PLAINSMAN PHOTO

Highway 15 Gap May Possibly Be Closed in Oklahoma

The missing link in Highway 15 in Woodward County, Okla., is apparently going to be closed in the near future, the Highway 15 Association learned Tuesday in Oklahoma City.

Don Floyd, manager of the Chamber of Commerce here and a member of the 15 Association, was one of the delegates with the association that met with the Oklahoma State Highway Commission in Oklahoma City, Tuesday.

The delegation was asking that the state build 13 miles of highway so highway 15 can go straight east from Follett to Woodward, cutting off about 20 miles of the current road which bends south through Shattuck.

Floyd said Woodward County and the town of Woodward are planning to spend approximate-

ly \$200,000 on construction of the road in their area.

This local action impressed the state commission on the need for the road, Floyd said. He felt the commission would

go ahead and build the state's part of the road.

Shattuck, naturally is opposed to the change, but Floyd feels the commission will override this opposition.

When the entire program is completed highway 15 will stretch from Tulsa, Okla., across the Texas Panhandle and across New Mexico to Farmington.

The Texas Highway Commission has approved turning the highway west at Spearman and running it through Gruver, Stratford and Dalhart.

New Mexico has completed the high bridge across the Rio Grande River north of Taos and is working on the highway to Farmington.

The theory for the change is that travelers will be more inclined to travel on a road with the same number across the three states, than they were to try and follow a series of different numbered roads, some of which were designated farm-to-market.

The only new highway planned in the system will be in Woodward and Ellis County, Oklahoma, and in New Mexico. The rest will just be re-numbered highways.

Judge Johnnie Lee is the Chairman of the Spearman Highway 15 Association, but was unable to attend the meeting, because of having court.

Sam Archer Rites Held

An early day resident of the Spearman area, Sam B. Archer, 82, died Monday in Northwest Texas Hospital in Amarillo.

Mr. Archer is the father of Mrs. Guy Fuller and brother of Mrs. Nannie Sheets of Spearman.

Funeral services for Mr. Archer were conducted at 1 p.m. Wednesday in the First Christian Church of Amarillo. The Rev. Newton J. Robison, pastor, and the Rev. Ernest W. Miller, associate pastor, conducted the services.

Burial was in the Holt Community Cemetery in Hutchinson County. Graveside services were conducted at 3:30 p.m. Wednesday.

The retired oil man was born in Bell County and moved to Hutchinson County with his parents, Mr. and Mrs. John M. Archer in 1900. He married Miss Grace Uphaw of Hutchinson County in 1905.

The couple ranched in this area until 1925 when Mr. Archer entered the oil business. They moved to Amarillo in 1926.

He was a member of the First Christian Church.

Survivors were his wife, his daughter, sister, sons, Johnnie B. of Plainview and Fancher S. of Austin, brothers, Roy C. of Austin and Ben B. of Sunray, several grandchildren and great-grandchildren.

Pallbearers were Joe D. Whittenburg, Tommie Lovett, J. J. Keim, Roy Martin, Eddie Bob Stone and Dennis Kern.

Kirk Elected FB President

Herbert Kirk of the Holt community was named president of the Hutchinson County Farm Bureau at the county convention held in Pringle Saturday night.

Approximately 150 members attended the convention and barbecue supper.

Bill Campbell was elected vice president and C. W. Kirk, secretary-treasurer.

New directors elected were B. W. Pheffer of Borger, Glen Smith and Curry Johnson of Stinnett, Travis Reger of Spearman. Old directors re-elected are: Ceril Batton and Marvin Jones of Spearman, A. L. Parks, Bill Pool and Thane McCloy of Morse, Herman Blanton, A. A. Lieb and Joe Cox of Stinnett.

Sub-Varsity

Teams Travel

Games for the Spearman Sub-varsity and junior high teams will be played Thursday night and Saturday morning.

Thursday night the B-team goes to Gruver for a game there and the Freshmen will entertain White Deer here.

Saturday morning the junior high Eighth and Seventh grade teams go to Dalhart for games over there.

In games Thursday Spearman teams won one, tied one and lost two.

The B-team was the lone winner. They clipped Stinnett 32-20 in what their coaches called the best effort of the year by the team. Gary Farles, Steve Jordan and Steve Drake handled the scoring honors for the team.

Dalhart's Freshmen were too much for Spearman as they beat them 20-8. Fullback Steve Holton scored the touchdown and extra points for the Spearman team.

Boys Ranch seventh graders battled Spearman to an 8-8 deadlock. Then the Ranchers Eighth graders whipped Spearman 40-4.

Tough Stinnett Ratters To Test Spearman Lynx Here Friday

Spearman's new defensive unit will get its first real test here Friday night when the tough, Stinnett Ratters come to town. Game time is 8 p.m. at Lynx Field.

Stinnett has developed into one of the top contenders in the district this year with a tough, fast offense and defense.

Spearman's new defensive alignment was installed two games ago, but have not faced a real tough team as yet. At least Stratford and Fritch were not able to move the ball.

Stinnett will not bring any super size onto the field. According to the program weights, the two teams will balance out rather well on the scales.

The Ratters are rated to have the speed advantage on the Lynx and have knocked over some of the teams that beat Spearman earlier. Stinnett knocked off Sunray by a big margin, then beat Gruver in a close one. Both teams have victories over Stratford.

Stinnett has a 1-1 district record. They lost a squeaker to Dalhart, then ripped Shamrock in the second contest.

Fans who saw the Dalhart-Stinnett game said the Ratters fought the bigger Wolves all over the field. Dalhart scored their lone touchdown on a long run.

Stinnett advanced to the one-yard line and threw the ball out of bounds in a futile effort to stop the clock. It did not stop.

Stinnett's defense is led by 175-pound Marvin Hawthorne, a tough linebacker who has been a thorn in everyone's offense this season.

After scouting Stinnett for two games, Coach Don Seymour said they have overall speed, they are extremely tough, hit hard and they can also throw the ball well.

Quarterback Kenneth Plumlee is starting his third year as quarterback for the Ratters. He is fast, ran a 10.1 century in track last spring.

Some size has been added in the backfield when fullback Keeton Johnson began starting

two games ago. He weighs 185.

Johnson and end Guymon Phillips are the two biggest boys on the team, each weighing 185. The rest of the squad is in the 150 to 175 pound range.

On defense Stinnett uses two 135-pound boys in the front four. Richard Lawrence holds down an end spot and halfback Dave Immel is a guard.

Spearman offensive and defensive units of the last two games will remain intact as of late Tuesday afternoon. All of the team came through the Fritch game with no injuries. There were bruises and other minor hurts, but nothing to slow anyone down.

In several games this year, Stinnett's speed has enabled them to keep the visitors bottled up and forced them to

run into the middle of the Stinnett defense.

They have been able to hurt their opponents with a strong ground and aerial attack.

Wednesday Alarm Is Trash Fire

The fire truck made a run to 714 Gibner Drive Wednesday afternoon to extinguish a trash fire in the alley. The fire alarm was not sounded.

KEEP POSTED
ON
LYNX LAND,
READ THE
LYNX CLAW.

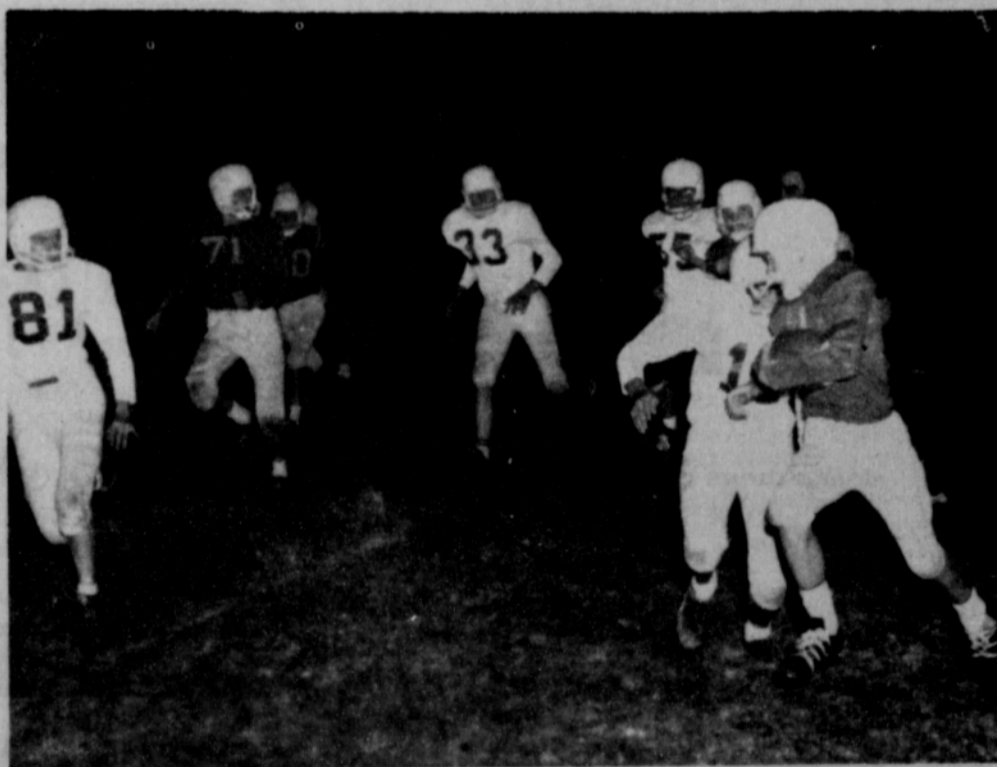

RANCHER RATTLED--An eighth grader from Boys Ranch is just about to be rattled by a hard tackle by a Spearman eighth grader in a game last Thursday night. Not enough Ranchers were rattled during the night and they ran up a one-sided score.

PLAINSMAN PHOTO

Butler Rites Wednesday

Funeral services for Mrs. Sallie Caroline Butler, 93, were conducted at 2 p.m. Wednesday in the Spearman Union Church. Services were conducted by the Rev. George Bollinger, pastor.

Boxwell's directed the interment in Hansford Cemetery. Mrs. Butler died in Hansford Hospital Oct. 12. She had been making her home in Pioneer Manor. She had lived in Spearman 18 years.

Sallie Caroline Smith was born in Phelps Co., Mo., March 3, 1872, the daughter of Mr. and Mrs. Albert Smith.

Survivors include one son, Sherman Giddens of Houston, Ark., two daughters, Mrs. Alberta Estes of Gruver and Mrs. Paul Taylor of Spearman, 20 grandchildren, 44 great-grandchildren and 15 great-grandchildren.

Pallbearers were Ernest Sluder, Orville Fullbright, J. T. Pond, James Martin, Chip Martin and Jesse Francis.

See The

'66

Buicks and

Oldsmobiles

Today!

Take your problems to Church this week — millions leave them there!

Sponsored by

**R. L. McCLELLAN
GRAIN CO., INC.**

FIRST STATE BANK
Member F.D.I.C.

B & B GRAIN CO., INC.

The Hansford Plainsman

Homemaking

Notes

by Linda Webb

HOME DEMONSTRATION AGENT

Forty-six finalists will be featured in the 1965 State 4-H Dress Revue, Oct. 15-16 in Dallas.

These outstanding seamstresses will be representing 12 Extension Service Districts and thus represent the 16,000 Texas girls enrolled in 4-H Clothing work this year.

Janice Trindle, daughter of the John Trindle's of Spearman is one of four 4-H girls representing District I in the State Dress Revue.

Judging of garments will take place October 15 at Hotel Adolphus. Two 4-H fashion revues will be held for the public at 10 and 11 a.m. on October 16 in the Women's Building Auditorium at State Fair Park.

Janice will be accompanied to Dallas by her mother and me; and as you read this we will probably be quite near our destination, as we are due in Dallas around 3 p.m. Thursday, Oct. 14.

Four Texas Home Demonstration agents have been named winners of the Distinguished Service Award for 1965. This is the highest honor given by the National Association of Extension Home Economists.

This item will be of particular interest to some in our area who are acquainted with two of the recipients—Mrs. Mona Hildreth, HD agent of Potter County (Amarillo), and Mrs. Lou Jeffers, HD agent for Upton and Reagan Counties, formerly agent in Ochiltree County. The other recipients for the Distinguished Service Award are Mrs. Bernice Murray, San Saba County, and Mrs. Sue Farris, Harrison County.

The awards will be given at the annual meeting of the National Association of Extension Home Economists in Kansas City, October 26-29. All of these agents are quite deserving of this honor, for their outstanding work in the Extension Service.

Weight-Watchers, take note. USDA nutritionists say time spent in moderate activity instead of reading, watching TV or playing cards can help take off extra pounds.

An overweight woman who eats just enough to maintain her weight can lose about 9 pounds in a year by substituting daily an hour of activities such as light gardening or a brisk walk for an hour of sitting activities.

An extra second hour spent in active recreation instead of sitting will let her lose 15 pounds a year, for a total of 24 pounds without a change in diet.

Sports such as bowling, tennis and swimming offer excellent exercise opportunities.

THE LAST NOTE
Welcome to October, the season when we must find excuses for putting off till warmer weather all the things we've been postponing until it was cooler.

\$365 Raised For Isolet

The B&PW Club reports that they have received \$129 in stamps, \$85.36 in cash and \$151 in memorial donations for their fund to buy and Isolet for the hospital.

Mr. and Mrs. James Pendergraft and family spent the weekend in Amarillo where they met James' brother, Hadley Phillips of Lubbock. They had dinner together and attended the Tascosa and Monterey game Saturday evening.

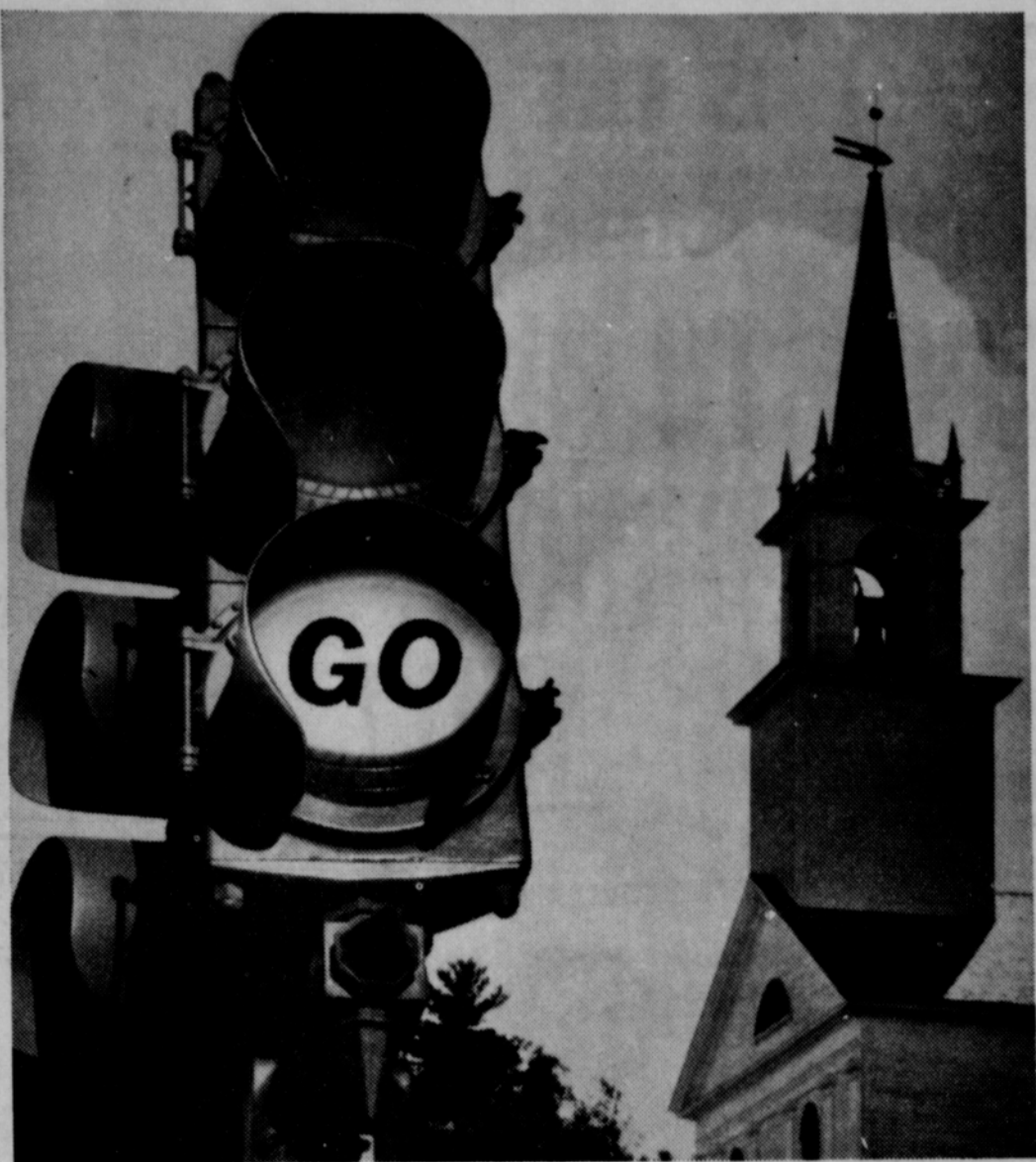

A SEMAPHORE ON LIFE'S PATHWAY

The lighted "Go" sign on the traffic signal, with the steeple of the church nearby, is a happy, thought-provoking combination—as if directing and also welcoming the passerby to go to church.

The Church may well be likened to a semaphore for directing the traffic of everyday living, pointing out the highway to a full, happy, useful and dedicated life. Warning also against wrong roads which, when taken by human kind, lead to a breaking of themselves while trying to break the laws of right and proper living.

The Church, through faithful attendance, can and will direct each one along a street of FAITH that leads to the building of a dynamic personality whose service award will be, "Well Done . . ."



—Weekly Opportunities For Worship—

Apostolic Faith Church
W. E. (Hap) Blythe, Pastor
Sunday School 10:00 a.m.
Morning Worship 11:00 a.m.
Evening Worship 7:00 p.m.

First Christian Church
Rev. W. Graham Pugh, Minister
Sunday School 9:45 a.m.
Morning Worship 11:00 a.m.
Youth Meetings 6:00 p.m.
Evening Worship 7:30 p.m.
Wed. Choir Practice 7:30 p.m.

First Methodist Church
Brother Wesley Daniel, Minister
Sunday School 9:45 a.m.
Morning Worship 11:00 a.m.
M.Y.T. 6:30 p.m.
Evening Worship 7:30 p.m.
Women's Society of Christian Service Wed. 3:00 p.m.
Choir Rehearsal 7:30 p.m.

Sacred Heart Catholic Church
Spearman
Rev. James C. Gurzynski
Sunday Mass 10:00 a.m.
Holy Day of Obligation 7:00 a.m.
8:00 p.m.
Weekdays 7:00 a.m.

Assembly of God Church
Rev. T.J. Taylor Jr.
Sunday School 9:45 a.m.
Morning Worship 11:00 a.m.
Evening Worship 7:30 p.m.
Wed. Bible Study 7:30 p.m.

First Baptist Church
The Rev. Luther M. Berry, Pastor
Sunday School 9:45 a.m.
Morning Worship 10:45 a.m.
Training Union 5:30 p.m.
(Oct. 1-Apr. 30)
Training Union 6:00 p.m.
(May 1-Sept. 30)
Evening Worship 6:30 p.m.
(Oct. 1-Apr. 30)
Evening Worship 7:00 p.m.
(May 1-Sept. 30)
Wed. Evening Prayer Hour 7:30 p.m.
Thurs. Choir Rehearsal 7:00 p.m.

First United Presbyterian Church
Everett H. Cain, Jr., Pastor
Sunday Church School 9:45 a.m.
Morning Worship 11:00 a.m.
Evening Study Group 7:30 p.m.
Wed. Choir Practice 7:30 p.m.

Faith Lutheran Church
Farm Bureau Bldg.
Robert Cordes, Pastor
Worship Services 9:00 a.m.
Sunday School 10:00 a.m.

Church of Christ
Charles Milner, Minister
Sunday School 10:00 a.m.
Worship 11:00 a.m.
Worship 7:00 a.m.
Wed. Ladies Bible Class 9:30 a.m.
Wed. Bible Study 7:30 p.m.

Our Lady of Guadalupe Mission, Gruver
Sunday Mass 4:00 p.m.

Union Full Gospel Church
Rev. George R. Bollinger, Pastor
Sunday School 10:00 a.m.
Morning Worship 11:00 a.m.
Bible Classes Sunday 6:45 p.m.
Evening Worship 7:30 p.m.
Wed. Bible Study 7:30 p.m.

Fellowship Baptist Church
W. S. Herring, Pastor
Sunday School 10:00 a.m.
Preaching Service 11:00 a.m.
Sunday Evening Service 7:30 p.m.
Wed. Evening Service 7:30 p.m.

Oslo Lutheran Church
18 mi. N.W. of Gruver
Robert L. Cordes, Pastor
Sunday School 9:45 a.m.
(includes adults)
Worship Services 11:00 a.m.

Pentecostal Church
Sunday School 9:45 a.m.
Morning Worship 11:00 a.m.
Evening Worship 7:30 p.m.

Waka Church of the Brethren
Lawrence Lehman, Pastor
Sunday School 10:00 a.m.
Morning Worship 11:00 a.m.
Evening Service 7:00 p.m.
Choir Practice
Wed. 7:00 p.m.
Adult Bible Study
Wed. 8:00 p.m.

Hansford Plainsman

Publishers Inc.

Jim O. Davis
Burl G. McClellan



County-wide independent newspaper published every Thursday and Sunday at 209 Main St., Box 668, Spearman, Texas 79081. Second Class postage paid in Spearman, Texas 79081. Editor . . . Burl McClellan

Women Attend Regional Meet

Eta Alpha Chapter of Hansford, Ochiltree and Hemphill Counties and Gammi Xi of Dumas presented a skit "You Have the Key to Increased Attendance" when ten chapters of Delta Kappa Gamma met for a Regional Meeting recently in Dimmitt.

Mrs. Wilma Clark and Mrs. Nikki Cotter both of Spearman participated in the skit.

Mrs. James Love, Eta Alpha vice-president accepted the attendance award for her chapter which won for the third consecutive year.

Quick Tips

Vegetables in Broth. Cook peeled whole potatoes, carrots and onions until barely tender, drain. Do same with cubed turnips. Combine vegetables, add 1 can beef broth and seasonings to taste. Cover and simmer few minutes until tender.

Cranberry Salad Square. Prepare lemon flavored gelatine dessert as directed, chill until thick. Stir in 1 cup slivered celery and 1 8-ounce can whole-berry cranberry sauce. Pour into a shallow square pan and chill until firm. Cut in squares and serve on greens.

Card of Thanks

The Federated Women's Clubs of Spearman wish to take this opportunity to express our thanks to the following merchants, for making our Fall Board Meeting a success.

- Mrs. Vera Hays
 - Mrs. Leona King
 - Hansford Plainsman
 - Baker & Taylor Drilling Co.
 - Cut-Rate Grocery
 - J.L. Brock Insurance
 - Spearman Drug
 - P.A. Lyon Insurance
 - Gordon's Drug
 - Spearman Hardware
 - John R. Collard Insurance
 - First State Bank
 - Spearman Reporter
 - Ideal Food
 - Excel Chevrolet
 - Ed Dear Insurance
 - R.L. McClellan Grain, Inc.
 - Boxwell Bros.
 - TG&Y
 - Chamber of Commerce
 - Sears
 - City of Spearman
 - Beedy Furniture
 - Buccaneer Stamp Store
 - Chambers Dry Goods
 - Anthony Electric
 - Community Public Service
 - Jim Neely's
 - Spearman Floral
- Thank you,
Twentieth Century Club-Mrs. J.R. Keim, Spearman Club-Mrs. Marcus Larson, Kimberly Club-Mrs. Sandra Ladd.

Calendar of Events

THURSDAY, OCTOBER 14

Jaycees

B&PW meets at HD clubroom for noon luncheon

Rho Rho meets with Barbara Schnell at 1 p.m.

Rainbow Girls Installation

FRIDAY, OCTOBER 15

Arts and Craft Guild meets with Mrs. Clay Gibner.

MONDAY, OCTOBER 18

Blue Monday Bridge Club meets with Mrs. Vester Hill

TUESDAY, OCTOBER 19

Lions Club

THURSDAY, OCTOBER 21

Xi Zeta meets

Twentieth Century Club meets Home Science-Mrs. Johnnie Lee, Fine Arts-Mrs. Olin Sheets.

90 Young People Attend Crusade Youth Rally

Approximately 90 young people from area churches recently began the youth program for the Crusade for Christ with a rally in the school cafeteria.

After registering the youth had time to examine the books on display. Lennie Bollinger and D'dee Collard registered the guests.

The opening prayer was given by Lynn Gibner.

Lloyd McWhirter, Chairman of the youth group welcomed the youth attending and recognized the different groups attending. He also introduced the youth executive committee. Besides Spearman churches, groups were present from two Gruver churches.

Pat Massad led the group in singing and special music was presented by Lennie Bollinger, Marcena Scroggs and Cloetta Fullbright. They were accompanied by Cheryle Bollinger. Debra Brock sang a solo, accompanied by Lynn Garnett, Carla Archer and Pat Massad sang a duet, accompanied by

Life is not all give and take—how many give advice and never take it?

Mrs. Ayers Tells Club Members Of State Meet

The Spearman Home Demonstration Club met Friday, Oct. 8 in the home of Mrs. E. S. Uptergrove.

Mrs. W.H. Tarbox presided at the business session with Mrs. B.J. Garnett giving the devotional.

Plans were made for the annual meeting and luncheon to be held Oct. 26 at the clubroom.

Mrs. Flavel Ayers, delegate, gave her report of the state meeting held in Austin. The highlight of her report was for

Mr. and Mrs. J.R. Allison and Kirk returned Wednesday from Sayre, Okla. where they attended the funeral of his grandmother, Mrs. Betty Stovall.

Pictures made of the antique show and at the District Meeting of the Top of Texas Federated Clubwomen were accidentally ruined this week. We regret not having pictures of these two events.

helping our youth.

Attending were Mmes. Carl Hughes, W.A. Schubert, Virgil Hull, H.H. Crooks, Carl Hutchison, Eleanor Reed, Frank Davis, Richard Shedeck, W.A. Ellsworth, W.H. Tarbox, Claude Jackson, B.J. Garnett and the hostess.

A kbmf-fm
RADIO TRADITION
Staff Breakfast
BROUGHT TO YOU BY, AND FROM
GORDON'S DRUG
EVERY WEEKDAY FROM 9:30-10:00
MORNING INTERVIEWS OF INTEREST TO ALL SPEARMAN CITIZENS
98.3 kbmf-fm 98.3

better foods for less SHOP HERE

Celo. Pkg.

Tomatoes 23¢

Kimbell All Grinds

Coffee lb. **69¢**

Reg. or King Size

Cokes 39¢ ctn. Plus Deposit

Sunshine 1 lb. 8 oz.

Fig Bars **53¢**

Bacon Sunray 2 lb. **\$1.49**

Ground Beef lb. **49¢**

Round Steak lb. **83¢**

T-Bone Steak lb. **93¢**

Sirloin Steak lb. **79¢**

Morton Reg. 69¢ | Kounty Kist Vac. Pac. 12 oz.

Potato Chips **59¢** | **Corn** **5/89¢**

Del Monte Half or Slices 2 1/2 Can | 303 Mission Cut Blue Lake

Peaches 4/\$1. | **Green Beans** 2/37¢

Values Good Friday & Saturday

M & M GROCERY

We Give Buccaneer Stamps

Gospel Meeting at the CHURCH OF CHRIST

PREACHER

SPEARMAN, TEXAS

SERVICES:

9 A.M. & 7:30 P.M.
DAILY
10 A.M. & 7:00 P.M.
SUNDAY

SONGLEADER



Eugene Henderson

Hear these Christ-centered lessons, majority with visual aids:

- "The Right to the Tree of Life"
- "Power of the Blood"
- "Sin and Its Consequences"
- "Last Minute Salvation"
- "How May I Know That I Am a Christian?"
- "Repairers of the Breach"



Jimmy Keas



The Plainswoman

Mrs. Mobley Gives Lesson On Bulbs

The Delphinium Flower Club met Monday afternoon in the home of Mrs. Medlin Patterson.

Mrs. W. A. Ellsworth, president, opened the meeting and conducted the business. Roll call was answered from the "Lone Star Gardener."

The lesson on "Bulbs", varieties of spring blooming, colors and methods of planting was given by Mrs. A. W. Mobley.

Officers elected for the coming year were President-Mrs. Virgil Hull, Vice President-Mrs. C. W. Smith, Secretary-Mrs. Medlin Patterson, Treasurer-Mrs. P. A. Lyon, Reporter-Mrs. A. D. Reed and Yearbook Committee, Mmes. Lyon, Hull and Patterson.

Present were Mmes. P. A. Lyon, W. A. Ellsworth, A. W. Mobley, Virgil Hull, John Bishop, Eleanor Reed and the hostess.

Club Meets In Skinner Home

The Short Club met Tuesday for a bridge luncheon in the home of Ruth Skinner.

Pat Donnell had high score and Mary Cornelius had second high.

Attending were guests Charlotte Pearson, Gwen Reed, Iva Burnham and members, Helen Watson, Elizabeth Holton, Pat Donnell, Lois Gibner, Mary Cornelius, Helen Etter, Barbara McClellan, Dorothy Faye Baggerly and the hostess.

Federated Clubs Are Hosts For District Fall Workshop

The Top of Texas District, Texas Federation of Women's Clubs meeting was held in Spearman, Tuesday, Oct. 12 from 9:30 to 3 at the First Methodist Church, hosted by the Twentieth Century Club, Spearman Study Club and the Kimberly Jr. Woman's Club of Spearman.

Registration started at 9:30 and was followed by a coffee hosted by the Spearman Study Club of which Mrs. Marcus Larson is president.

In the sanctuary, the organ prelude was given by Mrs. John Berry after which Mrs. R. T. Lindsey, District President, presided at the morning meeting. Other district officers on the program were Mrs. Guy Crawford-1st vice president of Borger, Mrs. B. M. Sims, 2nd vice president of Wellington, Mrs. Kermit Lawson-3rd vice president of Pampa, Mrs. E. R. Bell-Director of Jr. Clubs, Stratford and Mrs. Murphy White-acting secretary of Canyon. Mrs. B. F. Seay first vice president of Texas Federation of Women's

Club of Andrews conducted a leadership workshop.

The noon salad luncheon served in fellowship hall and prepared by the WSCS of the Methodist Church was hosted by the Twentieth Century Club, Mrs. J. R. Keim president. This was for the purpose of honoring the outstanding women of the district. Presented during the luncheon were the two students, DeAnn Crawford of Gruver and Ramona Bauer of Darrouzett who are attending school on the Lola B. Mundy Scholarship Fund.

The program during the luncheon was given by Mrs. Lewis Tilford who sang selections from "Sound of Music" and was accompanied at the organ by Mrs. Verna Lee Schnell.

Luncheon ticket numbers were used to draw for the lovely door prizes donated by Spearman merchants: Beedy Furniture, Buccaneer Stamp Store, Boxwell Bros. Flowers, Chambers, Anthony Electric, Community Public Service, Jim Neely's, Spearman Floral

and Gift and Gordon Drug.

Presiding at the afternoon session was Mrs. B. M. Sims, 2nd vice president. The program consisted of reports from the buzz session leaders and discussion of reporting by a panel of club women.

The meeting closed with prayer by Mrs. R. T. Lindsey, District President. Cokes for the road were served by the Kimberly Jr. Women's Club headed by Mrs. Sandra Ladd.

Mr. and Mrs. A. Cookston arrived home last week after spending the past four months at Paradise Point on Buchanan Lake, near Austin.

Quick Tip

Pumpkin Chiffon Tarts. Make your tarts with a ginger snap crust and garnish with slivers of candied ginger for special party flavor.



Mr. and Mrs. James Henry Maxwell

Renner-Maxwell Vows Read In Sacred Heart Church

Sacred Heart Church in Spearman was the scene of the wedding Saturday, Oct. 9 at 6 in the evening of Diane Faye Renner, daughter of Mr. and Mrs. Clarence J. Renner of Spearman and Mr. James Henry Maxwell, son of Mrs. Juanita Boxford of Spearman and Henry Maxwell of Broken Arrow, Okla.

Wicker baskets and vases of bronze mums decorated the church.

Organ music was presented before and during the ceremony by Hattie Marie Venne-man of Amarillo. Father Edward Kieran of Perryton officiated, assisted by servers, Kenny and Mike Banks, Phillip Renner, brother of the bride and Floyd Ellis served as ushers. Relatives of the bride and groom were the only guests.

Miss Donna Nelson was the bride's only attendant. She wore a gold wool A Line dress with a self matching bow at the neck. She carried a small wicker antique gold basket filled with bronze pom-pom chrysanthemums and accented with green velvet ribbons. Her headpiece was a large gold bow with a short matching veil.

Mrs. Renner, mother of the bride, wore a green suit with brown accessories. Her corsage was of bronze mums. Mrs. Boxford wore a black and white

tweed suit with black accessories. Her corsage was fashioned of white mums. Others who helped with the reception wore white mum corsages.

The bride who entered on the arm of her father was attired in a white A-Line wool dress with long sleeves. Her headpiece was a bow trimmed with decorative pearls and a shoulder length veil. Her bridal bouquet was of white roses and stephanotis fashioned in a crescent with peccot ribbon.

Following the ceremony a reception was held in the home of Mr. and Mrs. N. F. Renner, aunt and uncle of the bride. The guest book was presided over by Amy Renner, sister of the bride.

The reception table was centered by a three tiered wedding cake topped with a miniature bride and groom. Miss Nita Davison and Miss Beverly Renner, cousins of the bride from Texhoma, Okla., presided at the serving table.

Following the reception the couple left on a wedding trip to Carlsbad, N. M. Both are graduates of Spearman High School. The bride attended the University of Oklahoma and West Texas State University. The groom attended West Texas State University and at present is in the U. S. Army. He will be stationed at Ft. Sam Houston, San Antonio.

Mrs. Lovett Will Attend Credit Managers Meet

Mrs. Jack Lovett, manager of Retail Credit Corp. of Spearman will be in Pampa, Saturday and Sunday, Oct. 16 and 17, attending a Regional Credit Conference, it was announced today.

The conference will draw credit bureau managers and personnel from 43 towns. The two-day program will include more than 10 hours of instruction.

Sponsors of the conference are the Associated Credit Bureaus of Texas, Consumer Credit Association of Texas and Lone Star Council of Credit Women.

Conference sessions will be held in the Coronado Inn in Pampa.

Party Given By Daughter Honors Couple

Miss Phyllis Cook honored her mother and father, Mr. and Mrs. L. F. Cook on their twenty-fifth wedding anniversary with a party Tuesday evening, Oct. 5.

Snacks, cake and coffee were served to Mrs. Jim Davidson, Matt and Sherie, Mr. and Mrs. Wayne Cox, Mr. and Mrs. Frank Massad and Jenny Lynn, Mr. and Mrs. G. M. Nichols, Mr. and Mrs. Laird Locke, Miss Judith Creacy and the honorees.

Mrs. Locke assisted Phyllis with hostess duties.



Spearman Federated clubwomen did an excellent job of entertaining the Top of Texas District for a workshop this week. A lot of hard work and many hours of advance planning go into such an undertaking. I, for one, congratulate the women of the Twentieth Century Club, Kimberly Junior Women's Study Club and Spearman Study Club for all the work done on this project. I think every such project that calls attention to our city and its hospitality is worthwhile.

From all the talking and planning going on all over town, I'd say just about half of Spearman must be planning to see the Cotton Bowl game New Year's Day.

Our high school band's invitation to have a part in the Cotton Bowl show is quite an honor. One, I'm sure, that has been garnered through hard work and diligent application to the task of excelling. That's usually the way with honors. They come to those who are willing to pay the price.

I notice that Zack Fisher and his family will soon be moving to Memphis where he is Farm Bureau Insurance Agent for Hall and Donley Counties. Since I lived in Memphis all my life until going off to college, I think Zack and Texie have chosen a wonderful place to make their home. I add my good wishes as they take this job promotion and leave Hansford County where they were both raised. It's a big step but I hope they'll feel as welcome in my hometown as I have felt in theirs.

You know, hometowns are pretty special places. No matter how they change, in memory they always seem to be all that is happy and warm and good from years that are gone forever. Hometowns are sort of like the mirrors in which we view ourselves. There are inevitable changes, but somehow those we don't like are overlooked and the pleasant, unchanging aspects of a hometown are what we relish and remember.

Let me share with you this recipe (easy, of course) for blueberry squares which was sent to me by my very thoughtful mother-in-law. It's another instant-like dessert, rich and delicious, perfect for bridge or other entertaining.

BLUEBERRY SQUARES

Make a vanilla wafer crust in a 9" and 12" pan. Take an 8 oz. package of cream cheese (softened at room temperature), 2 eggs and 1/2 cup sugar. Mix well until blended. Pour on crust and bake 20 minutes at 350 degrees. Cool completely. Then pour one can blueberry pie filling on top. Chill overnight. Serve in squares topped with whipped cream.

Mrs. Spencer, District President, Speaks to Local Music Club

Mrs. Rue Sanders was hostess for the Music Club when they met in her home Monday evening with Mrs. Will Douglas as co-hostess.

Mrs. Russell Townsend, vice president, presided at the bu-

siness session. The program for the evening included a vocal duet by Lee

Mrs. Sheets Will Head Dahlia Club

The Dahlia Flower Club held a short called meeting after the Antique Show and Silver Tea Monday.

Mrs. Earl Riley presided during the business at which time the nominating committee, composed of Mmes. Jimmy Davis, Jesse Womble and Ervin Hester presented the names for new officers for the coming year.

Elected were President-Mrs. Olin Sheets, Vice President-Mrs. Earl Riley, Secretary-Mrs. H. M. Shedeck, Treasurer-Mrs. Ervin Hester and Reporter-Mrs. Frank Davis.

It was also announced that the club dinner will be held Oct. 25 at Grunewald's Restaurant. Each member may bring a guest. If unable to attend please call Mrs. Jesse Womble or Mrs. Garrett Allen.

The program will be given by Miss Vera Campbell showing film and telling of her recent trip to Spain.

Farewell Party Is Given For Two Families

Friends and neighbors of Mr. and Mrs. P. A. Guthrie and girls and Mr. and Mrs. Clark Delozier and family, all residing on James Street, met Monday evening at the HD clubroom for a farewell dinner for the two families.

The Guthries will be moving to Odessa soon and the Deloziers will be moving to Borger sometime after January 1.

Attending were Messrs. and Mmes. Tommy Jack Bruce and girls, Jeff Stubblefield and her mother, Mrs. White, John Longley, Kenneth Bailey and Bruce, Eddie McGarrough and daughter of Denver, Orville Fullbright and Cloetta, Darrell Longley and children, Clifton Longley, Doyle Dorch and daughter, Fred Jones, Sr., Fred Jones, Jr., Mrs. J. A. Bruce, Mrs. Judy McBride, Miss Anita Smith and the honored families.

Holtons, Bulls Are Bridge Hosts

Mr. and Mrs. Richard Holton and Mr. and Mrs. Roy Bull were hosts for the Saturday Night Dinner Bridge Club Oct. 9.

Richard Holton had high for the men, and Lucile Lewis had high for the women, low men was held by Pat Cates, and low women by Charlene Bulls.

Attending were Messrs. and Mmes. Charles Cox, Pat Cates, Ed Dear, James P. Linn, Winfred Lewis, Ben McEntire, Garland Head, Bob Skinner and the hosts.

Mrs. Schubert Hosts HD Club

The Happy Homes HD Club met Thursday Oct. 7 in the home of Mrs. Burton Schubert.

Nell Cummings presided at the business session and also brought the devotional. Roll call was answered with "What I Would Like to Buy." Adalyn Barnes gave her report of her trip to the state meeting.

Plans were discussed for the annual Home Demonstration luncheon to be held at the clubroom Tuesday, Oct. 26.

Present were Nell Cummings, Rose Cummings, Adalyn Barnes, Nina Hendricks, Rita Read, Vaye West, Joan Gaiter, Maylynn Schubert, Imogene Brinkley and the hostess.

TODAY (OCT. 14) IS THE DAY

YOU'RE INVITED TO OPEN HOUSE . . . OLDSMOBILE DAY
AT EXCEL . . .
TODAY !

LOOK TO OLDS FOR THE NEW!

*STEP
OUT FRONT
IN '66 ... in a Rocket Action Olds!*

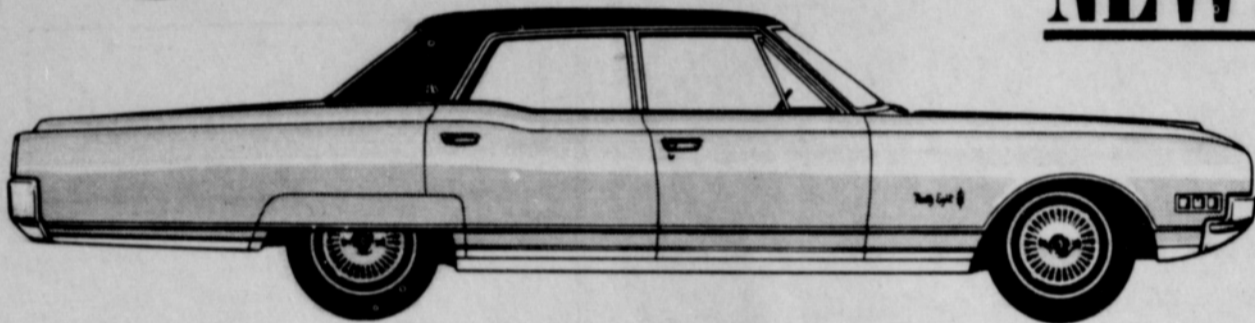

OLDS NINETY-EIGHT
Crowning achievement in Oldsmobile elegance!

COME SEE THE NEW
OLDSMOBILES &
ENJOY COFFEE
WITH US TODAY!

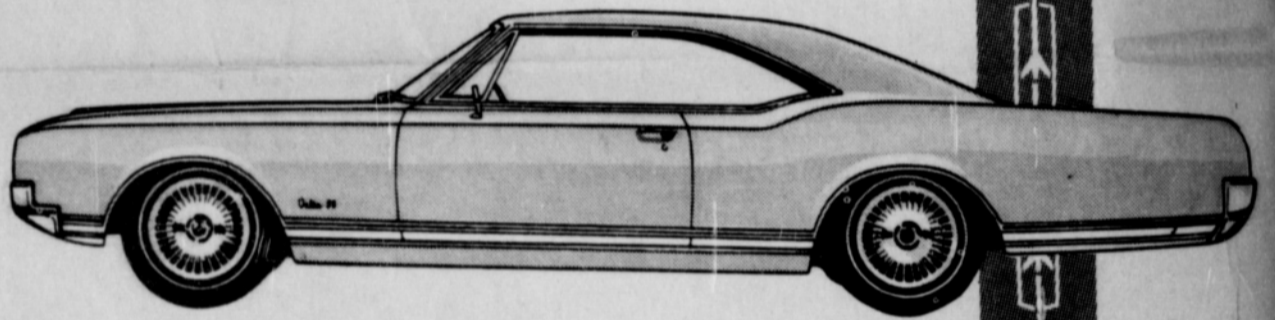

OLDS DELTA 88
Rocket-action charged! Luxury-line inspired!

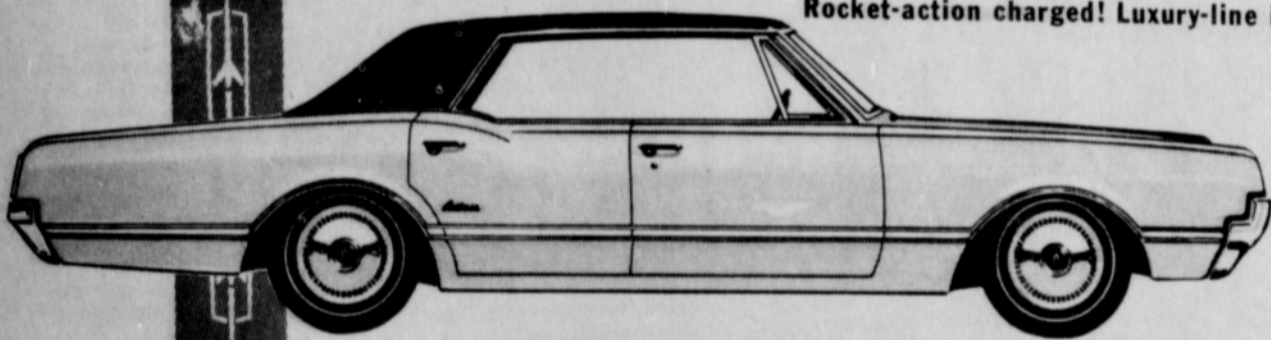

OLDS CUTLASS SUPREME
Most beautiful thing that's happened to the low-price field!

SUPREME good looks...
SUPREME performance...
SUPREME in everything
but price!

LOOK TO OLDS FOR THE NEW!

Where the Action is!

EXCEL

120 MAIN

Look to OLDS for the NEW!

Buy, Sell, Trade
Hire, Rent, Find
THROUGH THE

WANT ADS

Club Meets In Simmons Home

The Hansford HD Club met Monday afternoon in the home of Mrs. Hartley Simmons.

The meeting was called to order by Mrs. Herb Howe, president, and a short business session was conducted. Roll call was answered by "Something I Would Like To Buy."

Lovely refreshments were served by the hostess to members Mmes. Daniel Sheets, Herb Howe, Virgil Floyd, L. W. Rosenbaum and Ellzey Vanderburg by the hostess.

Mr. and Mrs. W. A. Spone-more and family have returned home from a nine day vacation in Anniston, Ala. where they visited her sister, Mrs. Dafe Martin and family. Mrs. Spoonemore's mother, Mrs. Sue Enns of Guymon accompanied them on the trip and remained for a longer visit. They returned home by way of Tyler visiting his sister, Mrs. Lester Tew.

'Toys for Tots' Drive Set By Study Club

The Spearman Study Club is sponsoring a drive for "Toys for Tots". Anyone having toys to donate for this cause, please call Mrs. James Pendergraft at 659-2872 and they will be picked up.

FOR SALE

Salvaging-58 Pontiac Station Wagon, Loaded, 4000 miles on overhaul, good trans. & differential, front end, factory air.

55 Buick-All or Part-Motor, Trans. & Differential good.

54 Pontiac, Standard Trans. 14" wheels and tires, good car.

54 Cadillac Fleetwood 4 Dr. Loaded, needs motor work. Good transportation.

Misc. Straight "8" Pontiac Body & Engine Parts.

See at 124 N. Hoskins
659-3163

94-2c

- FOR SALE -

FOR SALE- One bedroom house at 321 S. Endicott, concrete drive, paving, curb and gutter, fenced, storage house, Corner 659-2946, Johnnie Close. 100-4p

LOSE WEIGHT safely with Dex-A-Diet Tablets. Only 98¢ at Spearman Drug. 100-6c

Silvertone Console Television, our most popular 23" sets reduced \$20, now only \$179.95 -Buy now make your first payment February, 1966. Sears, Spearman, Texas, Phone 659-2573.

Save \$30 on a Coldspot 17-ft chest Freezer-holds 600 lbs. food, now only \$179.95-Buy now make your first payment February, 1966. Sears, Spearman, Texas, Phone 659-2573.

FOR SALE-95 acres southeast of Spearman, irrigation water, 1/2 minerals, Industrial lots and acreage. Financing available. Cecil Crawford. Phone 659-2409. 49-tfc

FOR SALE-8 ft. Frigidaire deep freeze. Call 659-2350. 95-tfc

Central Heating and Air Conditioner System-Includes everything needed for a complete system. -Save \$165.00, now only \$764.00-Installation Extra up to 5 years to pay. Sears, Spearman, Texas. Call for free estimates, Phone 659-2573.

FOR SALE-7 year old Jersey milk cow. Will be fresh in approximately 45 days. \$250. Ray Moore, 659-2886. 94-tfc

Silvertone console stereo that has six speakers, FM-AM Radio included Now only \$189.95, nothing down, first payment February, 1966. Sears, Spearman, Texas, Phone 659-2573.

FOR SALE-3 bedroom home, excellent location, carpeted and fenced. 904 S. Dessen. Call 659-2178. 56-tfc

FOR SALE--One bedroom house and two bedroom house Reasonable-Choice Location. No down Payment. Pay like rent. Contact Raymond Sparks at Sparks Laundry. 77-tfc

FOR SALE -- 1963 Cushman Eagle motor scooter low mileage, excellent condition fully equipped. Phone 2458. Kenneth Bailey. 77-tfc.

Hallmark cards . . . when you care enough to send the very best! Plainsman Office Supply, 209 Main.

Save \$70-Coldspot all frostless, 16-ft Ice maker, Freezer-Refrigerator Combination-white or copper-tone-nothing down-First payment February, 1966. Now only \$379.88. Delivered and Installed. Sears, Spearman, Texas, Phone 659-2573.

Dupont Nylon Carpet-completely installed-over 48 oz. sponge rubber pad-only \$7.44 per sq. yd. -Free measuring and estimating-up to 5 years to pay. Sears, Spearman, Texas, Phone 659-2573.

FOR SALE-3 bedroom house, carpeted, fenced, landscaped, G.E. built-in oven and range top, ceramic tile bath with glass enclosure shower, tub. 1010 S. Haney. Call 3103 daytime or 2754 at night. 91-tfc

Save \$29 on a Kenmore 30" Gas Range with a visi-bake oven and automatic oven-only \$155-nothing down-first payment February, 1966. Sears, Spearman, Texas, Phone 659-2573.

New fall and Halloween party goods by Hallmark at Plainsman Office Supply.

Lady Kenmore Automatic Washer-8 cycles-2 speeds-automatic lint filter and many other famous features-nothing down-First payment February, 1966. Sears, Spearman, Texas, Phone 659-2573.

FOR SALE-1959 Gleaner Baldwin combine on butane with maize attachment. 1955 2 ton Chevrolet truck on butane, 9.00 x 20 rear tires, 8.25-20 front, 16 ft. steel bed and hoist. Clinton Nesmith, Phone-CH3-2048, Rte. 3, Mangum, Okla. 96-6p

FOR SALE-3 bedroom brick, 2 baths, large built-in kitchen and dining area, utility room and storage room, double garage, double lot, fenced, 301 W. 12th. Phone 659-2725. 92-tfc

Save \$25-Kenmore Automatic Washer-1 speed, 1 cycle-Three water temperatures-lint filter-nothing down-First payment February, 1966-now \$149.85 delivered and installed. Sears, Spearman, Texas, Phone 659-2573.

FOR SALE-3 bedroom brick, attached garage, low equity. 401 S.W. 12th. 96-tfc

Kenmore Electric Clothes Dryer: Normal cycle for all fabrics-two temperatures. Nothing down. First payment, February, 1966. \$99.95 Delivered & Installed. Sears, Spearman, Texas, Phone 659-2573.

Silvertone Console Color T.V. with colorguard-The electronic brain that purifies color automatically \$429.88-Nothing down-First payment, February, 1966. Sears, Spearman, Texas, Phone 659-2573.

FOR SALE-Used sofa and easy chair. Inquire at 203 S. Barkley after 5 p.m. 102-2c

FOR SALE OR RENT-3 bedroom house. Call 2852. 102-tfc

FOR SALE-2 lots, 110 front on pavement, woven wire fence, connection for trailer. Collard Real Estate. 102-2c

- SERVICES -

WELDING-Dale McGaugh will do portable welding especially for farmers. Contact at Yancy Machine Shop. Phone 659-3012 or 659-3418. 100-tfc

Complete land leveling with Hancock Carryalls, Chisels and Land Plane. Land Plane for rent. Willis Sheets, 659-2256. 93-tfc

Will do baby sitting and ironing in my home, 705 E. Sec. or call 659-2498. 102-6p

Amarillo Daily News & Globe Times home delivery. Call 2685. T14-tfc

SERVICE-Ditches from 3-12 inches, any desired depth. S. D. Jones 659-2809. Harold Shaver 659-3474. T17-tfc

FOR LIFETIME MUFFLERS-Clarence Pettitt Garage. No premium prices.

- FOR RENT -

FOR RENT-New furnished brick apartment. Phone 2274. 46-tfc.

FOR RENT One bedroom furnished apartment. Phone 2274. 102-6c

FOR RENT-Small 2 bedroom house. Call 2941. 94tfc

FOR RENT: Two bedroom house unfurnished. Bert Briley 101-2c

FOR RENT-2 bedroom house, unfurnished 201 1/2 N. Hazelwood. Call 2764. 100-tfc

Mrs. Bryan Is Guild Hostess

Mrs. Joe Dan Bryan was hostess for the Arts and Craft Guild meeting Friday Oct. 8.

Enjoying an afternoon of china painting were Mmes. P. A. Lyon, Pope Gibner, Bill Russell, Bruce Sheets, Clay Gibner, Ray Phelps, Freeman Barkley, Joe Traylor, a guest, Gertrude Archer and the hostess.

The next meeting will be with Mrs. Clay Gibner.

The Needlework Nook

IS NOW OPEN
IN WAKA 1/2 BLOCKS
SOUTH OF EQUITY

Spinnerin & Fleisher
Yarns
Crewel &
Needlepoint
Christmas Kits

TELEGAGS by BOB NOBLES



Bob's SALES and SERVICE
WE SELL THE BEST and SERVICE THE REST
SPEARMAN, TEXAS
Phone 659-3222

Cummings Refrigeration

HEATING
AIR CONDITIONING
SALES & SERVICE
SPECIALIST

659-2721
SPEARMAN



Ed Dear

PART OF ALL YOU EARN-- SHOULD BE YOURS TO KEEP.

703 Cotter Drive
Spearman, Texas,

Office 3444
Home 3073



SUBSCRIBE TO YOUR
HOMETOWN NEWSPAPERS

THE HANSFORD PLAINSMAN
THE SUNDAY PLAINSMAN

BOTH FOR JUST

\$3.50 PER YEAR

Burton's TV
Your PHILCO Dealer
Phone 659-2121
318 DAVIS-SPEARMAN, TEX.

Charlene Bulls
INTERIOR DECORATOR
Draperies Furniture
Carpet
659-3202
1105 Townsend
Spearman, Texas

E. C. Groene & Sons Agency
Real Estate-Loans
Insurance-Cattle
Aluminum Pipes
410 Davis, Spearman
Phone 659-2587

Ross' Catering Service
featuring
TEXICAN FOOD
Large & Small Parties & Banquets
Locally Owned, Operated & Licensed
659-3227- 729 Wilbanks Dr.

YOUR HALLMARK STORE
Hallmark Cards
PLAINSMAN OFFICE SUPPLY INC.
OFFICE SUPPLY HEADQUARTERS FOR HANSFORD COUNTY

City Directory

CLEANERS

CLEANING
PRESSING
CARPET
CLEANING SERVICE
COIN OPERATED
DRY CLEANING
FREE
PICK-UP & DELIVERY
PHONE 659-2511

Wardrobe Cleaners

Oscar Donnell
302 MAIN ST.
SPEARMAN, TEXAS

DENTISTS

F. J. Daily D.D.S.

16 SW COURT STREET
SPEARMAN

ELECTRICIAN

Anthony Electric

Industrial, Commercial and House Wiring
Heating and Air Conditioning
Contracting and Repairs
Fully Insured
PLAINS SHOPPING CENTER
PHONE 659-2441
BOX 727
SPEARMAN, TEXAS



Lynx Claw

JANIE KIRKLAND, Editor CARLA ARCHER, Asst. Ed. Mr. JOHN HICKEY, Sponsor

Boys To Compete in 'Queen' Contest

The Student Council of SHS is striving toward a successful Halloween Carnival. To do so it has decided to have a "Halloween Queen" contest, with the fun being that the contestants are boys!

In "Macbeth" Shakespeare gives us a fair description of his... Halloween Queens (not exactly Halloween, but we'll see if they pass muster after seeing our contestants on Oct-

Jock Lee Says —

Teens Look Like Beatniks In European Countries

How would you like to visit Madrid, Paris and London? Well this is just what Jock Lee did. He left September 2 on the beginning of his adventurous trip. He made his first stop in Toledo, Spain. There he saw some very impressive cathedrals, as were seen throughout his journey in Spain. One of the really unusual things which Jock saw in Spain were houses built on cliffs of solid stone. Jock didn't seem to care too much for the food in Spain. One of the meals our adventurous sophomore boy had contained french fried squid and whole roast pig; they were good until Jock found out what he was eating. He said that the land in Spain was poor, rocky and dry. Spain is a very backward country compared to the U.S.

Jock's next stop was Paris. In Paris he said the Eiffel Tower and the Arch of Triumph and Notre Dame Cathedral. He took an impressive boat ride down the Seine River. Jock said the food in Paris was a little better than that of Spain. The countryside was also much prettier.

Jock's final stop was London, where he seemed to really have a good time. London was shown to him by a boy that had stayed with friends of his aunt for 3 years. The boy was a secretary to one of the members of Parliament. He took Jock through the House of Commons and the House of Lords. In London they saw Big Ben and St. Paul's Cathedral. He visited the Speakers Corner and Buckingham Palace, where he saw the changing of the guards. To top off his visit in London, Jock Lee went to one of the theaters and saw "Camelot." Jock was really impressed by the friendliness of the people in London as they made him feel right at home.

Jock thoroughly enjoyed his trip. His only handicap seemed to be not being able to speak French and Spanish. As one last note, Jock said all the teenagers looked like beatniks. The boys wear their hair as long as or longer than the girls. The girls wear high top boots and the colors of their clothes clash.

ober 30.

Shakespeare's dolls were so marvelous that Macbeth wondered if they were real: they were raggedly dressed, withered, choppy-fingered, skinny lipped and bearded.

So come on out to the Community Building October 30 at 6:30 p.m. and see SHS's bearded, big-footed, large-knuckled, hairy-legged, "sweethearts." There will be a contestant from each high school class. Votes will be balloted on a "penny a vote" basis.

And Mom don't worry with supper, because the Student Council will be selling food, cokes, candy, and coffee during the carnival.

Choose those Halloween party goods now while our selection is complete. Hallmark plans the party and you get all the compliments. Plainsman Office Supply.

'Old-Timer Gone Modern' Inspires School Pride

"I forgot my paper, so I'll write my assignment on the desk!" "I don't want to clutter up my locker, I'll just throw this gum wrapper on the floor." "Gee, my hands got dirty. I haven't time to wash them—I'll just wipe some of the dirt off on the wall."

Do one of these situations fit you? It's certainly easier to take the most convenient way out. Besides, the janitor is around—and he'll do it. But what impression does a visitor get if the janitor misses a spot? Here we have a million dollar school, yet no one cares enough to pick up a paper.

Sure, the janitor will overlook some things, that is where, we as inhabitants of SHS school do our part in keeping SHS a school to be admired by all.

We all forget... sometimes it takes the blunt forwardness of a child to bring us back to reality. The following is a story written by a fifth grader pretending to be the old janitor high. As you read, realize we need some of the same enthusiasm to keep our school clean.

An Old Timer Gone Modern by Greg Banks

It's been a long time that I have been a school house. I was born 1930. Then when I was 5 years old in 1935, there was a big dust storm. It covered me with dust. As years went by I just stood there getting uglier and uglier. Every

morning it was the same children. They made so much noise. Time flew by and nobody even looked at me because I was so ugly. Then 35 years after I was born (in 1965) good news came. It was close to summer and they were going to remodel me. It took them all summer, but I didn't care, for I was happy. Now I stand in front with a big smile, and I am so happy because everybody stands and admires me now. I also hear them talking about how nice and pretty I look inside. I hope they keep it that way.

Frosh, Juniors Win Contest

Last Thursday night there were competition bonfires between the freshmen and juniors against the sophomores and seniors. The purpose of the competition was to see which group could gather the most firewood. The group gathering the most wood got to burn the Sanford-Fritch dummy. The dummy was thrown onto the fire by the freshmen and junior cheerleaders indicating that their group had won the competition.

Hilarious contemporary Halloween cards by Hallmark at Plainsman Office Supply, 209 Main.

Cheerleader's Job Is Big

A cheerleader puts in a good deal of preparation for her job. She doesn't just yell at a game or pep rally but spends the whole week getting the students and herself ready for the games.

A cheerleader begins her work immediately after spring election and continues the work until her year has expired. After being elected, she begins her work with her attendance at summer cheerleading school. She attends practices all summer long. She makes signs for the halls to spread school spirit among the students. She helps plan the pep rally and other jobs such as putting up a display in the hall and making signs to put up. When something special comes up, such as the bonfire, the cheerleaders put in a great amount of extra time and energy. Being a cheerleader is a major job and needs major consideration.

Series Dates

Back to '03

The World Series is played in October between the champions of the National and American leagues. The first team to win four games in the seven game series wins the world championship. The players share in the receipts of the first four games only, so that a team will not lose on purpose in order to extend the series and win more money.

The World Series is played in the parks of the contesting teams. One year the first two games are played in the American League park, the next three in the National League Park, and the last two in the American League park. The next year, this is reversed.

World Series competition between the present two major leagues began in 1903. The New York Yankees have participated more times in the World Series than any other team.

Mrs. Clark Is New Teacher

Mrs. Claudine Clark, our new S.H.S. homemaking teacher, has been engaged to assist Mrs. Hudson this year. They have the important job of giving needed experience to future homemakers.

Having taught in the Amarillo, Lazbuddie and Vega school systems, Mrs. Clark has come to Spearman with a good deal of experience.

She is a graduate of West Texas State and is back home in Spearman, where she was born and reared.

She is very happy with our wonderful Home Economics department, and is also thrilled by the number of girls who are so interested in the course.

Future Nurses Reorganize; Ann Jackson Heads Group

The FNA met Thursday September 30 for the purpose of reorganizing for the year. New members were registered and their uniforms ordered. Dickie passed out information on Northwest Texas Hospital and the meeting was adjourned.

The purpose of FNA is to

SHS Cafeteria Feeds About 200 Every Day

Contrary to common belief, food in cafeterias is not simply thrown together any old way. This is especially true in SHS. The dinner is prepared in a creditable manner by Doris Wilde, Ruth Kirkland, Ila Kibler, Opal Harder, Reba Benge, and Lee Graham. Out of 337 students in SHS about 200 eat in the cafeteria every day, thanks to Jean Higgins, who plans the meals so that they meet the dietary requirements.

The meals, which range from sandwiches to steaks, are government regulated and well worth the forty cents charged. The students in SHS should be proud of their cafeteria, its management, and the meals served.

Banana Coffee Shake. For each serving peel a banana and mash with a fork. Shake or heat with 1 cup of milk and 1 teaspoon instant coffee until smooth and creamy. Serve immediately.

see whether or not a person really wants to become a nurse. The members of FNA work at Hansford Hospital and Pioneer Manor. Everything they do is volunteer work. This organization is open to boys as well as to girls.

During the summer we elected officers. The officers serving for this year are President-Ann Jackson; Vice President-Debbie Standerfer; Treasurer-Donna Ownbey; Secretary-Stephanie Patton; Parliamentarian-Arbeta Tackitt; Sargent-At-Arms-Kathy Reynolds; Reporter-Linn Robinson; Program Chairman-Rebecca Hutchison; Chaplain-Kay Jackson; and Yearbook Committee-Penny Gaither and Jeri Grange.

A. C. T. Tests

The A.C.T. test asks for the kind of information colleges need to help you make satisfactory educational plans. They ask questions about your academic and vocational fields of interest. They ask whether you plan to work part-time while attending college; and, if so, the types of work you prefer. Tests are given on Sat. mornings so as to not interfere with regular class schedules.

Pizza Sandwich. Prepare frozen miniature pizzas as directed on package. When they are good and hot, add a thin slice sharp cheese and a few thin rounds of salami to each one. Then cut in half and put halves together sandwich-style.

ATTENTION: Sound Farm and Ranch Operators

The Amarillo Production Credit Association Offers These Advantages:

1. Agricultural credit specialists - - dealing ONLY in Credit to Agriculture.
2. Low cost loans - - present rate 6%.
3. Simple interest - - paid only on the outstanding balance.
4. A local corporation - - owned and controlled by Farmers and Ranchers.

SEE THE

AMARILLO PRODUCTION CREDIT ASSOCIATION

CENTRAL OFFICE
AMARILLO
R. L. COMBS
General Manager

FIELD OFFICE
DUMAS
JAMES VAN PELT
Field Office Manager

Having a Halloween Party? Let Hallmark help you with the plans. You'll find spooky owls and witches to de-

corate the party room and all the necessary items for a successful party at Plainsman Office Supply, 209 Main.

THE WAY I SEE IT

Robert Cordes, Pastor
Oslo & Faith Lutheran

Young children observe the High School marching band going through their routines and proudly wearing the band uniforms. They want to grow up and be famous musicians. Someday they can. But they have to keep practicing every day. Practice makes the master musicians.

Our Christian faith grows through practice, too. Each day we are tempted many times, our faith also daily tempted and put to the test. But God helps us meet these tests and makes our faith stronger through them. Of course, there are many "sour notes" even in the lives of Christians. People even as deacons of churches often

curse in public, thus destroying their Christian witness of Sunday and in the Bible class. Sometimes we're too lazy to practice what we believe. We may let our faith lie idle and get "rusty", just as the talent for playing music gets rusty if it isn't used.

However God offers us new forgiveness for each day's sins & mistakes in living. He tells us that because of his great love for us Jesus paid the price for our failures. In this way God removes from our lives the sour notes of sin and puts in the sweet notes of loving service to Him.

In a sense our life on earth is one long practice session. We will never be perfect in this world, but we're preparing for the perfect concert in heaven. For "we are citizens of heaven; our outlook goes beyond this world to the hopeful expectation of the Savior, who will come from heaven, the Lord Jesus Christ."

Read Phillipians 3:7-14, 20-21, for further study on these thoughts. Then pray, Heavenly Father, my life is filled with the sour notes of sin. Forgive me for Jesus' sake, and help me practice my faith in Him more diligently. Graciously bring me to my home in heaven, where I will praise You forever. And help my neighbor to also have Christ clear up his or her sour notes of living and be strengthened in faith in Jesus Christ. Amen.

Mrs. Harold Groves returned home Saturday after spending 4 days at Northwest Texas Hospital in Amarillo for observation and treatment. Sunday afternoon callers were Mr. and Mrs. James Martin.

Mr. and Mrs. Guy Remy, Lynanne Kendrick and daughters spent the weekend sight-seeing through Cimarron Canyon, Red River and Taos. They report the foliage was at its peak of color at this time.

Going somewhere? Or been? The Plainsman wants to know about it... and so do its readers.

BOWLING BEAT

TEAM	WON	LOST
Equity	15	5
Anthony Electric	15	5
Taylor Evans	14	6
Grunewalds'	10	10
Gruver Motor Co.	9	11
Millers	8	12
G&G Foodliner	6	14
Ideal's	3	17

HIGH TEAM GAME
Equity 628
Taylor Evans 621
Anthony Elect. 603

HIGH TEAM SERIES
Taylor Evans 1774
Equity 1720
Anthony Electric 1569

HIGH INDIVIDUAL GAME
Bertie Frazier 198
Peggy Nicholson 195
Jewel McClellan 175

HIGH INDIVIDUAL SERIES
Jewel McClellan 483
Tommie Arbsland 480
Peggy Nicholson 469

TEAM	WON	LOST
Boxwell's	16	4
Ivan's	14	6
Shurfresh Milk	13	7
United Mud	13	7
Gordon's Drug	8	12
Spearman Radi.	7	13
M&M Shamrock	5	15
Gruver Farm Sup.	4	16

HIGH TEAM GAME
Wardrobe Cleaners 644
Gruver Farm Supply 637
Spearman Radiator 613

HIGH TEAM SERIES
Wardrobe Cleaners 1804
Spearman Cable 1787
Spearman Radiator 1751

HIGH INDIVIDUAL GAME
J.B. Walker 203
Jack Gilbert 194
Sheryl Meek 189

HIGH INDIVIDUAL SERIES
Bob Meek 505
Sheryl Meek 496
Jack Gilbert 487

WEDNESDAY MIXED DOUBLES
10-6-65

TEAM	WON	LOST
Spearman Cable	16	4
Wardrobe Cleaners	14	6
Shurfresh Milk	13	7
United Mud	13	7
Gordon's Drug	8	12
Spearman Radi.	7	13
M&M Shamrock	5	15
Gruver Farm Sup.	4	16

HIGH TEAM GAME
Wardrobe Cleaners 644
Gruver Farm Supply 637
Spearman Radiator 613

HIGH TEAM SERIES
Wardrobe Cleaners 1804
Spearman Cable 1787
Spearman Radiator 1751

HIGH INDIVIDUAL GAME
J.B. Walker 203
Jack Gilbert 194
Sheryl Meek 189

HIGH INDIVIDUAL SERIES
Bob Meek 505
Sheryl Meek 496
Jack Gilbert 487

PINTOPPLER'S LEAGUE
10-5-65

TEAM	WON	LOST
Ivan's	16 1/2	3 1/2
Boxwells	13	7
Neely's	12 1/2	7 1/2
Bowl-Mor	10	10
Massad's	9	11
Rexall Drug	9	11
Super Service	9	11
Blodgett & Linn	1	19

HIGH TEAM GAME
Neely's 706
Boxwell's 701
Massad's 700

Law Enforcement Opportunities Announced

Col. Homer Garrison Jr., director of the Texas Department of Public Safety, announced today that the DPS has job opportunities in the uniformed services for over 70 young men interested in a career in law enforcement.

"The positions include opportunities for advanced education, excellent physical conditioning and a chance to participate in an outstanding public service," Garrison said. Those who qualify will receive a salary while in training. They will undergo training at the DPS Law Enforcement Academy in Austin, studying such subjects as Texas Highway Law, accident investigation, first aid, professional driving, care and use of firearms, and many others.

Upon graduation from the 16-week training course at the Academy, the trainee is commissioned into one of the DPS uniformed services. Assignment is based on talent and ability as well as the desire to serve in a particular branch. The services include: Highway Patrol, License and Weight, Driver Licensing, and Motor Vehicle Inspection.

"The work of a patrolman is challenging," Garrison pointed out, "but the rewards are many. Each man answers the call to serve with the best of opportunities for participating in the constantly developing effort to curb the dual menace of increasing crime and traffic accidents."

Benefits afforded patrolmen include: two weeks annual vacation; 12 or more holidays each year; 12 days sick leave each year; \$10 per month longevity added to his salary at the end of each five years; modern liberal retirement privileges based on age and years of service; traveling expenses as prescribed by law. DPS patrolmen are furnished all uniforms and equipment necessary for performance of their duties.

"Application for these positions should be made as soon as possible," Garrison stated. "The deadline for applications for our next patrol training school is November 29, 1965. Those who are selected to fill these positions have the privilege of knowing that they stand as the symbol of order in our society, and are respected by all law-abiding citizens."

Full details on qualifications can be obtained from the nearest Department of Public Safety office or any DPS patrolman.

Mr. and Mrs. Robert Janzen spent the weekend in the New Mexico mountains and at Taos.

THE DOCTOR had just finished giving the young man a physical examination.

"The best thing for you to do," the M.D. said, "is give up drinking and smoking, get to bed early and stay away from women."

"Doc, I don't deserve the best," said the patient. "What's the next best?"

TOMMY COON AGENCY
FARM BUREAU INSURANCE
SPEARMAN, TEXAS

-FOOTBALL-FOOTBALL-FOOTBALL-FOOTBALL-

HEAR THE GAME FRIDAY NIGHT

SPEARMAN VS. STINNETT

On KBMF-FM

BEGINNING AT 7:30 P.M.

KBMF-FM KBMF-FM KBMF-FM KBMF-FM

DAVE GARROWAY SAYS:



1¢ SALE

2 for the price of 1 PLUS A PENNY!

Thurs. Oct. 14 through Sat. Oct. 23

Rexall MINERAL OIL
Extra-heavy.
Pint Reg. 79c
2 for 80c

Rexall MILK of MAGNESIA
Creamy. Plain or Mint.
12 oz. Reg. 69c
2 for 70c

Rexall BUFFERED ASPIRIN
No upset stomach
100's Reg. 98c
2 for 99c

Rexall ASPIRIN
None finer.
5-gr. 100's Reg. 69c
2 for 70c

Rexall PANOVITE VITAMINS
With Minerals
00's Reg. 4.95
2 for 4.96

Rexall POLYMULSION
Childrens Liquid Multi-Vitamins
Pint Reg. 3.89
2 for 3.90

Rexall DICALCIUM PHOSPHATE
With Viosterol (Vitamin D)
100's Reg. 1.39
2 for 1.40

Rexall FUNGI-REX
For Athlete's Foot Salve. Greaseless Ointment, Lotion or Liquid.
Reg. 98c
2 for 99c

Rexall PEROXIDE
3% 10 Vol Antiseptic
Pint Reg. 49c
2 for 50c

Rexall MONACET APC TABLETS
For pain relief.
100's Reg. 1.19
2 for 1.20

KLENZO Antiseptic Mouthwash
Spicy flavor.
Pint Reg. 79c
2 for 80c

Rexall Mi-31 Antiseptic Mouthwash
Wake-up taste.
Pint Reg. 89c
2 for 90c

Rexall TOOTH PASTE
Regular or Fluoride.
3/4 oz. tube.
Reg. 53c
2 for 54c

BOXED STATIONERY
Choice of many styles.
Reg. 2.00
2 Boxes 2.01

Belmont RUBBER GLOVES
Non-slip grip.
Reg. 89c
2 pairs 90c

Electro HEAT PAD
3-speed. Wetproof. UL approved.
Reg. 5.95
2 for 5.96

79c RUBBING ALCOHOL Rexall. Fine quality. Pint - 2 for .80
53c SUPPOSITORIES Glycerin. Rexall. 12's - 2 for .54
2.69 CHEWABLE VITAMINS Minuteman. Fruit-flavored. 100's - 2 for 2.70
1.69 FEVER THERMOMETERS Adult's and Baby - 2 for 1.70
39c SACCHARIN Rexall. 100-1/4 gr. tablets - 2 for .40
98c HAND LOTION Cara Nome. 8 fl. oz. - 2 for .99
1.75 DUSTING POWDER Adrienne or Lavender, 5 oz. - 2 for 1.76
69c DEODORANTS RO-BALL or COOL BLUE CREAM, each 1 oz. - 2 for .70
1.00 CARDIGAN LIPSTICK 6 shades - 2 for 1.01
79c RAZOR BLADES Stainless Steel Dbl. Edge, Pack of 5 - 2 for .80
1.45 pack of 10 - 2 for 1.46
1.00 BOX CHRISTMAS CARDS Assorted - 2 for 1.01
77c VITAMIN C 50-mg., 100's - 2 for .78
2.25 VITAMIN B-150-mg., 100's - 2 for 2.26
5.28 VITAMIN B-12 Concentrate, 50-mcg., 100's - 2 for 5.29
2.59 VITAMIN B-COMPLEX 100's - 2 for 2.60
65c LORIE BUBBLE BATH Box of 20 packs - 2 for .66
69c AFTER-SHAVE Lavender or Redi-Shave, 5 fl. oz. - 2 for .70
3.98 HOT WATER BOTTLE Kantleek - 2 for 3.99
25c ENVELOPES Plain, Airmail, Return Address - 2 for .28

Rexall SHAMPOOS
Silque Cream, Fast Dandruff, Emerald Brite or Brite-Conditioning
Each Reg. 98c
2 for 99c

Rexall SHAVE CREAM
Lavender, Redi-Shave, Regular or Menthol. 11 oz aerosol
Reg. 98c
2 for 99c

Klenzo TOOTH BRUSHES
Nylon bristle. 3 textures
Reg. 49c each
2 for 50c

Seamless Nylon HOSE Reg. 69¢ Pair 49¢
Reg. 89¢ Pair for 59¢
Rexall Facial Tissue 400's 5 boxes 97¢
Aerosol Mist 3 oz. COLOGNES
2 for \$2.51

SURPRISE BUYS Specially Priced for this Event. Not on our 1¢ Sale Plan!
SUNBEAM Cordless Electric TOOTH BRUSH With 6 brushes. **11.66**
SUNBEAM Electric SHAVERS New, deluxe. Ladies' **7.99** Men's **14.67**
PLASTIC HOUSEWARES trash or laundry baskets each .87
Twirl Puff White 100's Cara Nome Reg. \$1.00
COTTON BALLS 2 for 50¢ HAND CREAM 2 for \$1.01
Reg. 49¢
FLASH BULBS Rex. Complete line. Sleeves of 12's 1.00 to 1.25
GIFT WRAP 10 roll box. Christmas designs 1.88
CHRISTMAS TREE LIGHTS 7-light (C-7 1/2) Indoor .99

Rexall ALCO-REX Pint RUBBING ALCOHOL Reg. 59c
2 for 60c
Brite Set HAIR SPRAY Regular, Casual, Hard-to-Hold. 14-oz. aerosol.
3 for 1.99

MANY MORE ITEMS ON SALE - HURRY IN!

SPEARMAN REXALL DRUG

WE ARE PLEASED TO ANNOUNCE THAT P. L. POLLARD OF  WILL BE WITH US October 18-19

To present new Fall and Winter fabrics from world famous weavers for fine Custom Tailored clothes.
Be sure to see these beautiful fabrics... get professional advice on your personal clothes... to keep your appearance working for you all the time.

Cates Men and Boys' Wear
SPEARMAN, TEXAS

THE MORSE CODE

MUSTANGS WIN

Morse Mustangs scored their third victory of the season Friday night when they met the Yarbrough Lobos and beat them 32-12. The Mustangs are now 3-2 for the season and will open district play Friday night at Patton Springs.

The opening few minutes of the game were almost identical to the game with Oklahoma with both teams scoring on the opening kickoff and the return kickoff. Mike Johnson returned the opening kick for 51 yards to score the Mustangs first six points. The Morse team scored twice more in the first quarter with Bob Womble scoring on a 16 yard pass from Alva Henderson and Alva Henderson breaking for a 36 yard run. Jerald Scribner, with a pass from Alva Henderson, scored the only extra points of the game after the third touchdown.

In the second quarter Morse scored twice again on a 37 yard run by Jerald Scribner and a two yard run by Bill McCloy. Yarbrough scored their last tally in the fourth quarter.

The Mustangs "B" squad saw action in at least half the game.

HOMECOMING SCHEDULE

Homecoming for Morse ex-students will be Friday, Oct. 22. Special honorees for this occasion will be the football team and coach of 1939.

Special plans for the day include a pep rally at 3:15 p.m. in the school auditorium, visiting before the football game and the game with Roaring Springs at 7:30.

The 1939 football team will be recognized at halftime and the Homecoming queen will be crowned.

Immediately following the game, ex-students will meet in the school cafeteria for a reception and business meeting.

Teen town will sponsor a homecoming dance at the Community Building. All ex-students are invited. Teen town rules will be observed at this affair and all adults will be expected to abide by them.

Corsages may be ordered through the Pep Club. Orders may be placed with Sylvia Parks before October 18. Price will be \$1.25 each. The corsages may be picked up in the cafeteria before the game.

PTA EXECUTIVE BOARD MEETS

Morse PTA executive committee met Monday afternoon at the school cafeteria to make plans for the regular October meeting. Seven members were present for the business session conducted by Mrs. Jim Womble, president.

Plans for the PTA supper to be served Oct. 30 at the Halloween Carnival were discussed.

The program for the regular meeting of the PTA which will be Monday, Oct. 18 will be a panel discussion on the topic "Together We Help A Child by Cooperating with Youth Serving Groups."

Present were Meses, Earl Henderson, Ray Alexander, R.C. Womble, Robin Giblin, Frank Lewis, H.B. Parks, Jim Womble, Johnny Brumley.

Miss Patricia Henderson of Morse has been in demand recently as a speaker for various groups. She received a front page write up in the Borger paper commending her on her speaking talent and knowledge of her subject. Patricia was among the youth that attended the citizenship seminar sponsored by Farm Bureau last August.

Last Wednesday Patricia presented the program for the Conservative Club in Amarillo and on Saturday night she spoke before the Farm Bureau banquet in Pringle. Earlier in the year she presented the program for the Tri-City Kiwanis Club in Borger.

Word has been received in this community of a tragic accident occurring in late August which took the life of the hus-

band of a former teacher in the Morse school.

Victor F. Dunlap, associate professor of Economics at the University of Houston, was burned to death in a fire occurring at his home in Houston. He was the husband of the former Ada Marie Easley who taught in the Morse school in the early '40's.

Friends might be interested to have her address: 5142 Balkan, Houston.

Morse Lions Club had a very successful night Saturday when the box supper which they sponsored brought in over \$500. This was a benefit for the fire station constructed last spring.

The Lions wish to thank everyone who brought boxes and those who purchased them.

Miss Donna Cator, junior student at McMurry College, was home over the weekend visiting her parents, the Pete Cators.

Send Hallmark when you care enough to send the very best. Plainsman Office Supply.

HANSFORD HOSPITAL NEWS

Patients in Hansford Hospital are Erwin Hays, W.C. Tyler, Mary Miesner, Carolyn Mauldin and son, Vesta Pearl Mulanax, Marion Douglas Younger, Vera McClellan, Ray Converse, E.R. Sims and Charles C. Beck, III.

Dismissed were Carolyn Warren and son, Jim Miller, James Paul Beale, Jr., Mary

Attending Rural Homemakers Day in Amarillo Oct. 14 (today) are Meses, James Cummings, Gordon Cummings, Flavel Ayers, Hartley Simmons, Tommie White, Charles Beagle and L.W. Rosenbaum.

Mrs. Ben Maize entertained her Canasta Club Tuesday afternoon. Those playing were Meses, W.D. Davidson, W.W. Cypert, A.W. Mobley, W.E. Bratton, H.W. Bagley, and the hostess.

Cato and son, Willie B. Seitz, Jake Lamb, James Kenney and Charles Davis.

Future Readers of The Plainsman

Mr. and Mrs. Dale Mauldin are the parents of a son born Oct. 12 at Hansford Hospital. He weighed 7 lbs. 4 1/2 oz.

Mr. and Mrs. Louis Miesner are the parents of a daughter born Oct. 12 at Hansford Hospital. She weighed 7 lbs. 13 1/2 oz.

Plainsman classifieds get results.

GET DOWN TO North Plains Truck & Implt.

FIND OUT WHAT ALL THE '66 '66 '66 EXCITEMENT IS ABOUT TODAY, OCTOBER 14th

Le Sabre

It's about . . . BUICK THE TUNED CAR

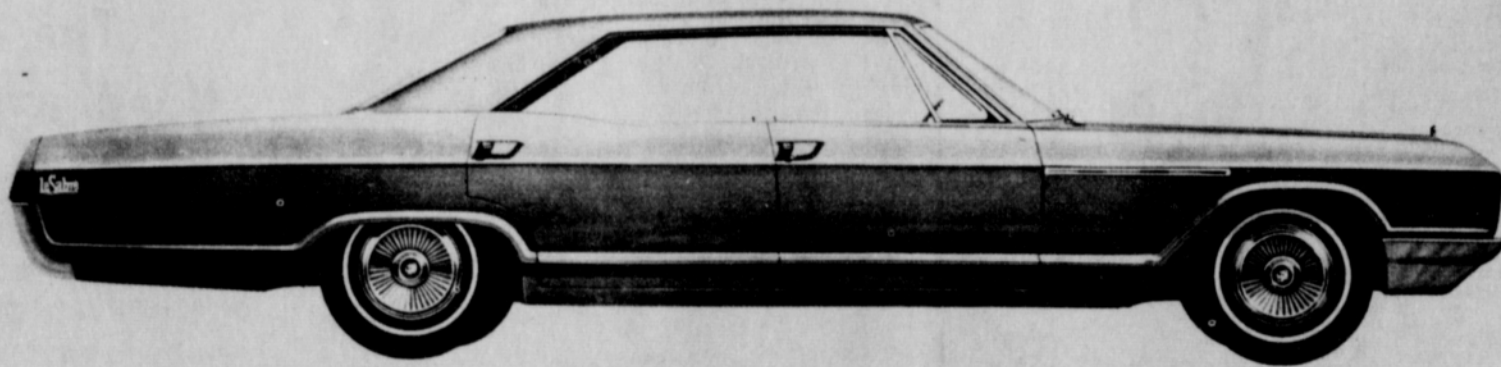

LE SABRE 4-DR HARDTOP

COME IN AND HAVE COFFEE WITH US THURSDAY AND SEE THE BEAUTIFUL NEW '66 BUICKS!

North Plains Truck & Implt. Co.

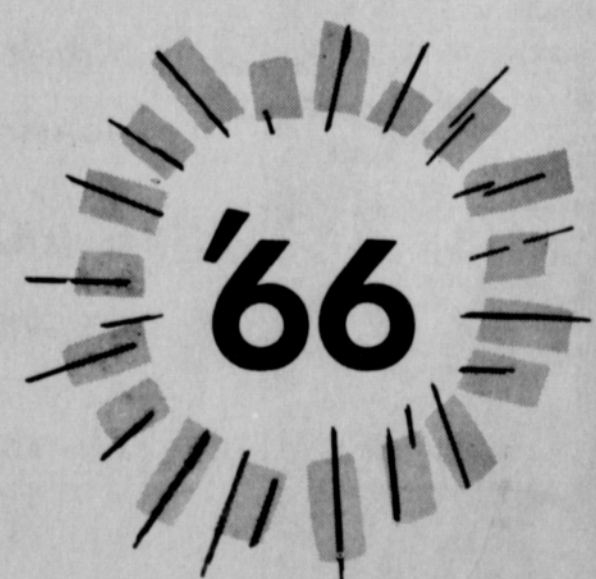

Stuffed Prune Salad. Select and pit big moist prunes, 3 or 4 to a serving. Stuff each prune with a sharp cheddar-in wine—

you'll like the change from the bland cheeses usually used. Roll prunes in finely chopped walnuts and serve on lettuce.

Davis & Son Fina Station

OPEN 24 HOURS

We'll Appreciate Your Business

Discount on trucks over 30 gal.

Special on

Goodyear tires

Cooper tires

Have Anti freeze

\$1.75 per gal.

Free Coffee

659-9989

Draft Aged Husbands May Hear Uncle Sam

Draft-age men who married before August 27 may be called by some Texas draft boards in November to help fill a quota of more than 6,000 men for physical-mental examinations, Colonel Morris S. Schwartz, state Selective Service director, said Friday.

Currently, men in the 19-25 age range who are single and those married on August 27 and since are being tapped, in accordance with an executive order issued by President Johnson in late August.

The Johnson order provided that married men who married before August 27 would not be processed for armed forces service unless single men and men married since August 27 are not sufficient to fill quotas. The order did not pertain to married men with children, who are deferred for dependency if boards are advised of a child or expected child in the family.

The decision to permit the forwarding of men married before August 27, Colonel Schwartz said, was made because some local draft boards may not have enough available men unless the move is

authorized.

"If calls are kept at their present level," the state draft director said, "the men who married before August 27 likely will be needed for induction about January. We have to take preparatory steps in view of the expected situation that will face us about the first of the year."

Colonel Schwartz said that he understood from his contacts with other state directors that the move also is being made in other states.

Texas local boards are scheduled to be sent their November induction quotas Friday involving a state call for 1,341 men. This compares with state quotas of 1,504 and 1,459 for October and September, respectively. The November quota of 6,245 men to be examined is also scheduled for mailing Friday.

The November state quota of 1,231 for induction is the Texas share of a national call for 32,450 men, 28,400 men for the Army, and 4,050 for the Marine Corps. An earlier request by the Navy for 4,000 men was deleted in an amended call on the states.

Colonel Schwartz also said his office had received calls for 62 physicians, 15 dentists, and 6 veterinarians, to be supplied in January.

Local boards already have been instructed to forward doctors, dentists, and veterinarians for examination preparatory to filling these quotas.

New Feeding Test Started

Cattlemen in the Southwest and West are starting to feed fattening rations of up to 90 or even 100 percent concentrates in many feedlots.

Why? Roughage costs have increased. Transportation costs have increased, and mechanization of roughage handling is costly. To sum it up simply--there is more cattle feeding going on, and costs are higher than ever.

Cottonseed hulls have been used as a roughage in cattle feeding for over 100 years, but their recent high cost has caused scientists to search for less costly roughages. To these researchers has also come the question from cattlemen, "Which is the most economical, a high percentage of a roughage, or a low percentage of the roughage?"

In answer to the queries, Texas A&M University's Coast-

CHRIST FOR ALL CRUSADE reservation

I wish to make reservations to attend the Christ For All Crusade with a Billy Graham Association minister, Roy Gustafson speaking.

Number of Tickets

Name of Group

Date Wanted

Address

Signature

Christ for All Crusade in Spearman on November 10 through 31. This is a Billy Graham Associated Crusade with one of his Associate Ministers, Roy Gustafson speaking. If you invite a group to your home for supper and then bring them to the Crusade or if you are a leader of some organization or manager of a store and you would like to bring your group or employees on a certain night please write or call and we shall send you reserve seat tickets. There is no cost, this is just so we may have seats together for your group. No one will come unless a Christian invites them. "Andrew first findeth his own brother. John 1:41, 42 Please write: Andrew Box 627 Spearman, Texas

or call Spearman 659-2614

al Bend Experiment Station at Beeville is conducting extensive tests to determine the influence of kind and level of roughage on beef cattle performance. Bill Conrad, in charge of the tests, said 4 roughages, at 3 levels (10, 20 and 30 percent of the ration) are being used.

In a 1964 test at the Beeville Experiment Station, 120 good quality crossbred steer calves, with an average initial weight of 448 pounds, were divided into 12 uniform groups on basis of weight and grade. All animals were implanted with 30 mg. of diethylstilbestrol.

Nine groups got feed mixtures containing cottonseed hulls, rice hulls or flax shives as roughages at all three levels. Two groups were fed mixtures with ammoniated rice hulls at levels of 10 and 20

percent. The twelfth group was fed on an all-concentrate ration.

Rice hulls, although available in vast quantities throughout the rice growing areas of the world, have not found a ready market because of their apparent low nutritive value
Con't Back Page

LOCAL REPRESENTATIVE WANTED
MAN or WOMAN FULL or PART TIME
No Investment Required

Protected Territory • Complete Company Financing • Exceptional Earnings • Incentive Plan • Full Training Provided • National Advertising Program

Representative will handle our complete line: The Book of Knowledge— "America's Favorite Since 1911", The new Min-Max Teaching Machine— "Program Learning at its Best" and other educational products.

All replies kept confidential; write: C. V. Foster 4128 E. Iliff Denver, Colorado 80222

IRRIGATION MUNICIPAL
INDUSTRIAL DOMESTIC
CHLOR-O-CLEAN
PAT PENDING

NORTH PLAINS WATER WELL
CHLORINATION SERVICE
WATER WELL CLEANING STERILIZATION
We Can Rid Your Well of All Organic Growth, such as Algae to
INCREASE PRODUCTION

412 N. DUMAS AVE.
P. O. BOX 986
PHONE 935-2929
DUMAS, TEXAS 79029

"NELSON"
LEWIS N. MACARTY
MANAGER
RES. PHONE 935-2085



His business: keeping your electric service dependable

This man is typical of the skilled linemen who work for Community Public Service Company. Always busy constructing new power lines or maintaining those already in use, he's a familiar sight as he works high atop the poles. He's on the job, too, when the weather is roughest — fighting the threats of wind and ice storms. He fills a key role in the maintenance of your dependable electric service. And he's a good citizen as well as a dedicated employee.

COMMUNITY PUBLIC SERVICE

Your Electric Light & Power Company



GIFT BOX MEMO

Take the work out of your bridge games with this new battery operated card shuffler. It does the job quickly and efficiently and the cards are neatly shuffled. For those bridge parties we have a large selection of gifts suitable for bridge prizes. We also have a large selection of new bridge tallies.

For the high school gift there is nothing better than Lynx Trolls. These little good luck dolls with the funny faces and hair are dressed in a purple jacket with an S on it and it is wearing a purple hat with Lynx on the brim.

Want something unusual for your house. Put some of our new colorful drip tapers in one of the new Jersey bottles we have just received. These bottles are beautiful antique reproductions.

The Gift Box

CUSTOM FARMING
MOLDBOARDING
CUSTOM COMBINING
BILL EVANS

BOX 422

GRUVER, TEXAS

Tower, Dirksen Discuss Views on Section 14b

Following is the text of Senator Tower's weekly report to Texans in which he discusses with Senator Dirksen the up-and-coming Senate action on Section 14b of the Taft-Hartley Act.

TOWER: "Today we are interviewing the distinguished Minority Leader of the United States Senate, Senator Everett Dirksen of Illinois--a man who is well known to you all, a man who is regarded by many as the most superb parliamentarian in the United States Senate, certainly one of the most eloquent men in that body and one of the most able."

that this will be a determined effort and that there will be no backing down on the part of those who oppose repeal?"

DIRKSEN: "No backing down, no quailing, and no faltering because this is a matter of principle of conviction, and of conscience."

Senator Dirksen has agreed to make a very active role in the opposition of the repeal of Section 14b of the Taft-Hartley Act which, as you know, allows our Right-to-Work law to exist on the statute books in Texas. Senator Dirksen will be, for all practical purposes, the field general of that movement, so I would like to ask him a few questions for the benefit of our Texas constituents here today.

"Senator Dirksen, as you know, Texas is one of the 19 Right-to-Work states. We are vitally interested in this measure. We've always had very well led unions in our state. We've had a high rate of industrial growth. We've had a high rate of increase in industrial income and in wage income, and we believe we have thrived under 14b of Taft-Hartley and could continue to do so. We'd like you to tell us today if you would what the plans are for the opposition to 14b of Taft Hartley, or the repeal thereof."

DIRKSEN: "Well, John, indulge me a moment while I greet your folks in Texas and tell them how proud I am of your efforts and how delighted I am to have such a stalwart person on the team."

"This matter of 14b with me is a matter of deep conviction. I recall 10 years ago when delegations came to see me and said, 'Well, if you will go for the repeal, we probably will be able to help you.' I said, 'I'll be the last man in the United States Senate to ever lend myself to the repeal of 14b.'

"I think there is a tendency to try to make this only a compulsory-unionism issue. It's infinitely more than that. It involves the right of the sovereign states to legislate in this field. We've gone pretty far down that road already in ham-stringing the states; and as a result, I believe the issue has got to be made, and we're going to have to fight it out. In consequence, we have laid our lines; we have our captains selected and the teams, not only on our side, but on the majority side as well. And we are ready to do battle."

"I think I can say that three weeks ago I discussed this with the President, and he said he was committed. I said, 'Mr. President, so are we.' With us it is a matter of real conviction. We must, if we are going to carry out our oath of office take care of those promises and pledges we made in our national platform, stand up to be counted. And so the lines are drawn, the troops are ready, and no matter where it comes in this session, the fight will be on."

TOWER: "This is a bi-partisan battle, and what do you think the prospects are for success, Senator Dirksen?"

DIRKSEN: "Well, I think the prospects are that there will be no action on 14b for the rest of this session. We still have a good deal to do, and the Majority Leader assures me that it will come at the tail end of the procession. That could come in October; it could come in November, depending on how much fighting remains on these other issues. But regardless of when it comes, we'll be ready to stand up in show leather and do battle."

TOWER: "You believe then

TOWER: "Thank you very much, Senator Dirksen. I think you've given the people of Texas enlightening comments on what's at stake in the repeal of 14b and what we intend to do about it. Thank you very much for appearing today, Senator Dirksen."

Having a party? The Plainsman and its readers would like to know about it. Phone 2466 or 3258 to report local news.

School Menu

MONDAY, OCT. 18
Luuu Meat Loaf
Mashed Potatoes
Seasoned Green Peas
Celery Sticks
Fruit Salad with Orange
Hot Rolls-Butter
Chocolate or Plain Milk

TUESDAY, OCT. 19
Chicken Pie
Seasoned Blackeyed Peas
Buttered Potatoes

Fresh Onion Slices
Apple-Pineapple Betty
Bread
Chocolate or Plain Milk
WEDNESDAY, OCT. 20
Hot Dogs-Chili Sauce
Vegetable Soup
Crackers-Cheese Slice
Citrus Gelatin Salad
Chocolate Cake
Chocolate or Plain Milk
THURSDAY, OCT. 21
Cubed Beef with Barbecue
Sauce
Potato Salad
Seasoned Pinto Beans
Cabbage Slaw

Apricot Halves
Hot Rolls-Butter
Chocolate or Plain Milk
FRIDAY, OCT. 22
Beef-Cheese Burger or
Tuna Salad Sandwich
Buttered Corn
Seasoned Green Beans
Apple Wedges
Strawberry Shortcake
Chocolate or Plain Milk

BEING MODEST is the art of encouraging people to find out what you're being modest about.

Introducing the tuned car. 1966 Buick.

What makes a car a car is styling, performance, ride and handling. Only when they're all tuned together is the car a Buick. Like this 1966 Riviera Gran Sport.



You know how well your car's engine runs after a tuneup? Buick tuning has the same effect on the whole car. Not just the engine. The whole Buick. Everything blends with everything else. Styling. Performance. Ride. Handling. All tuned to work together in harmony. That's what the tuned car is. A Buick. Only Buick is the tuned car. (And every Buick is the tuned car.) What the tuned car is is a masterful blending of all the things that make a great car greater. The Riviera for 1966 is the tuned car. It features six-passenger seating, disappearing headlights, a silently efficient new ventila-

ting system and the kind of roadworthiness you'd expect in a car that costs twice as much. (You can get a Riviera for your desk as well as your garage. Send \$1 in check or money order to Riviera, P.O. Box 68, Troy, Mich., for an accurate 1/25 scale model '66 Riviera.) But Riviera's not the only tuned car. LeSabre is, too. And Wildcat. Electra 225. Special. Skylark. Sportwagon. See them all at your Buick dealer's. The tuned car may not mean much to you now. But then you haven't had a chance to drive one yet.

Wouldn't you really rather have a Buick?

There's an authorized Buick dealer near you. See his  Double-Checked used cars, too.

NORTH PLAINS TRUCK & IMPLEMENT, INC.

HIGHWAY 15

SPEARMAN, TEXAS

New Feeding

Con't from page 11
 and because their use has sometimes caused harmful effects on cattle when fed the former high roughage levels. Recently, a process to ammoniate the hulls was developed. Ammoniating the hulls increases their protein equivalent value to a guaranteed minimum of 10 percent. The ammoniated rice hulls are made by exposing them to an atmosphere of ammonium with heat and pressure in the presence of a catalyst.

All feed mixtures in the test were formulated to contain 13 percent crude protein. The concentrates used were grain sorghum and cottonseed meal. Five percent alfalfa leaf meal and one percent bone meal were included in all mixtures.

In average figures, the 4 roughages at 10 percent of the ration, gave a per day gain of 2.49 pounds and a return per head of \$9.03. At a 20 percent level, the 4 roughages gave a 2.38 pound a day gain and a return per head of \$7.25. At a 30 percent level, 3 roughages had a 2.08 pounds per day gain and yielded a return per head of \$4.15. In other words, as the level of roughage decreased, return in dollars increased. This indicates feeding a low level of roughage (10 percent) is more economical than a 20 or 30 percent level.

Cottonseed hulls fed at a 10 percent level, gave a return per head of \$7.53, while at a 20 percent level, the return per head was only 64 cents.

Rice hulls at 10 percent returned \$12.72 a head, and at 30 percent, returned only 15 cents per head.

In ammoniated rice hulls the gap was closer, with a 10 percent level returning \$12.58 per head and a 29 percent level returning \$10.89 a head. But in all 3 instances, the lower roughage level was the most economical.

The return from all-concentrate feeding was highest of all rations. On all-concentrate, the steers gained 2.37 pounds a day; took only 678 pounds of feed per cwt. gain and had a return per head of \$14.80.

Daily gains were highest from the ammoniated rice hulls, which averaged 2.59 pounds per day. Second, was cottonseed hulls at 2.58 pounds a day, followed by rice hulls at 2.27 and flax shives at 2.03 pounds per day.

Feeding the flax shives as a roughage is relatively new. Flax is grown quite extensively in South Texas and other areas for seed, but little use has been made of the straw. Shives are the portion left after removal of the fibers suitable for use in manufacturing linen fabrics and high quality paper. The annual production of shives amounts to a considerable quantity, and in recent years, flax millers have sought their possible use as cattle feed. The nutritive value of shives is considered to be low, however. The tests at the Beeville Experiment Station seem to bear this out, since flax shives produced the lowest per day gain, lowest return per head, lowest dressing percent and the poorest carcass grades.

Researchers at the Beeville Experiment Station plan to continue their search for new inexpensive roughages. If rice hulls, flax shives and ammoniated rice hulls could be used in place of cottonseed hulls in a high concentrate ration, a substantial outlet could be developed for the by-products of rice and flax, and at the same time, roughage and cattle feeding costs could be lowered.

To add space to a cramped bathroom, try glazed ceramic tile which begins as moist clay, flint, shale and feldspar but is sprayed with a liquid glaze and fired to a glass-like finish.

Try using a medley of shapes and sizes of tile rather than a monotone effect for a different bathroom.

"Week-End Values for Friday & Saturday-Oct. 15 & 16"

Are Food Bills Making Pigs of Themselves?

Is the cost of food hogging too big a share of your budget? Is planning hearty meals at low cost like making a silk purse out of a sow's ear? Then it's time you changed to Cut Rate. Our STOREWIDE LOW PRICES and dozens of SUPER SPECIALS fatten your piggy bank with SAVINGS. Come in today. You've nothing to lose but your high food bills.



Grapefruit Juice Shurfine 46 oz. Cans **39¢**

Imperial Cane 5 lb. Bag
SUGAR 49¢

Lanes Party Time

CREAMY
 RICH IN
 FLAVOR



Good For Health

MELLORINE

Half Gallon **39¢**

Campbells Tall Can
TOMATO SOUP 10¢

Shurfresh Premium Yellow Quarters
MARGARINE 2 lbs. 39¢

Farm-Fresh Produce

Large Thick Meated Bell
PEPPERS 2 LBS. 25¢

Washington Fancy Delicious
Apples 17¢ lb.



Welch's Grape Drink

WELCHADE

Qt. Cans
3 FOR 85¢

Austex with Beans Tall Can
Chili 27¢

Austex Tall Can
Tamales 25¢



Florida Ruby Red
Grapefruit lb. 17¢

Quality Meats

Armour Star Hickory Smoked
Bacon 2 lb. pkg. \$1.59

A.F. Brand
Franks All Meat 53¢ lb.

Sunray Hickory Smoked

Hams



SHANKLESS
BUTT PORTION 55¢ lb.

PORTION 59¢ lb.

CENTER SLICES 89¢ lb.

Shurfine Sliced

PINEAPPLE

No. 2 Cans
4 FOR \$1.

Shurfine Family Size

Catsup- 25¢
 20 oz. Bottle

Supreme Saltine 1b. Box
CRACKERS 29¢

Del Monte 303 Size
ENGLISH PEAS 39¢

Strawberry **PRESERVES** Shurfine 18 oz. Tumbler **45¢**

Personal Size Bars

Ivory Soap 4 for 39¢

Liquid Ivory 69¢
 Giant Size

Pink

Dreft 41¢
 Reg. Size

Softener

Downey 49¢
 Regular Size

Regular Size

Spic-n-Span 27¢

Dishwashers

Cascade 68¢
 New Giant Size

Regular Size

Comp. Bars

Zest 2 for 39¢

Large Bars

Lava 2 for 39¢

New Cleaner

Top Job 69¢
 Giant Size

GREEN BEANS 2 for 49¢
 Del Monte Cut Bluelake 303 Size Cans

TUNA FISH 2 for 59¢
 Del Monte Chunk Style

DOG FOOD 88¢
 Dash-Tall Can 6 Pack

TOWELS 29¢
 Kleenex Paper Twin Pak

Lydia Grey 200 Count Box

FACIAL TISSUE 2 for 15¢



Cut Rate GROCERY