

# LYNN COUNTY NEWS.

VOLUME 6, NUMBER 41

TAHOKA, LYNN COUNTY, TEXAS, FRIDAY, MAY 27, 1910

\$1.00 PER YEAR IN ADVANCE

Mrs. H. O. CRIE, Editor

THE OFFICIAL ORGAN OF LYNN COUNTY

H. C. CRIE, Manager

## Presbyterian Meeting

Rev. G. W. Wysor, of Lubbock, was in Tahoka several days last week and while here preached several times at the Methodist and Baptist churches.

The Presbyterian church has been organized for some time but have no regular pastor as yet.

## NEW DOCTOR.

Dr. Innon of Emma moved to Tahoka last week, and will occupy the McIntyre house for the present.

The Doctor comes to us highly recommended professionally and we are glad to welcome him to our town.

He is also an I. O. F. hence needs no further credentials,

The bicycle has come to Tahoka in force with the summer days and the railroad, and a number of the silent steeds are to be seen on our streets daily.

Ladies if you want a first class sewing machine at factory prices call on the Tahoka Mercantile Co.

## Wealth Creators.

In building a house we must use material that is stable and durable, and in building a community we must use lines of industry that are constructive and active. The former promotes and the latter perpetuates prosperity. Among the classes of property that constitute building material for empires are public highways, railroads, factories, mines, irrigating canals, etc. These industries create and thrust values upon adjoining property, and the amount of unearned wealth they distribute depends upon their native characteristics and upon their surroundings, but it is more than likely that the irrigating canal makes the largest gift of permanent values to contiguous property. It takes the desert and swamp lands and fills uninhabited places with happy and prosperous homes.

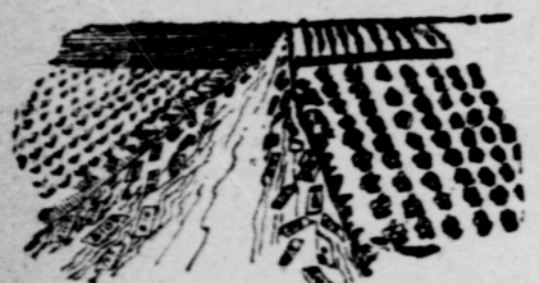

Irrigating Canal.

All lines of industry that build countries have characteristics equally as meritorious as the canal.

Activity in property is as important as constructiveness. The factory, the railroad, the mine and the canal have not a single fiber of idleness in their construction, and inactivity inflicts upon them self-destruction. The land owner may let his farm lie idle and it will increase in fertility and value, but the manufacturer must run his factory as fast as the wheels will turn or his property decays and declines in value.

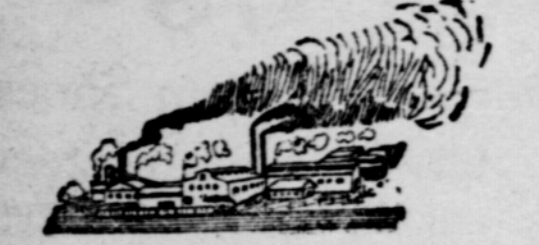

Industrial Activity.

What we have said of the factory is also true of all lines of constructive industry. The irrigating canal builds farms, the factory makes cities, and transportation facilities build both farms and cities, and any sort of property that has inherent characteristics of generosity and activity should be and all the people are vitally interested in public highways, says the invitation to industry, as the farm, the factory, the railroad, the mine encouraged. Improved public highways constitute a most convincing Texas Commercial Secretaries' Association.

A character study of property and an analysis of the requirements of a community are essential to the intelligent development of a locality. A commercial club is the architect of empires, and every citizen should join the local club and study property and its ability to develop the community.

Miss Willie Dyer who is clerking for W. E. Porterfield returned to her home to spend the week end. Mrs Shattuck who is also clerking there is also home for a week.

## PAY UP.

We wish to state to the people of Tahoka and the surrounding country, that as we have closed out our Grain & Coal business, we are in need of what you are due us, so please come in and settle up at once, which will be appreciated.

Tahoka Grain & Coal Co.

## Primitive Preaching.

The Primitive Baptists held a meeting here the middle of the week at the Methodist church. Bros. Bollinger, Robinson and Sorrel doing the preaching. All them are able men and their sermons were greatly enjoyed by all who had the pleasure of attending and many profitable thoughts were heard.

They left Thursday for Borden county where they have a church in the Hood neighborhood.

Ayer's Ice Cream at McGill's.

## Our Rebekah Lodge

The Rebekah team from Brownfield have accepted an invitation to come over and organize a Rebekah Lodge at this place Mouday afternoon May 30th.

Over 40 names have already been secured of those wishing to join as charter members.

Ayer's Ice Cream at McGill's.

Miss Vina McCarley entertained Wednesday evening a number of young friends in honor of her niece who is spending some time in Tahoka.

The tables spread for progressive 42 were being prettily decorated.

About 10:30 refreshments were served consisting of devils food with whippe cream and cake.

Every one was charmed with the pleasant evening and departed for their several homes with grateful hearts to the young ladies who entertained them so well.

## Fifty Life Scholarships At Half Price

Or Less

Fifty Young Men and Women Made Prosperous Happy and Independent for Life

Walden's Practical Business Colleges, Austin, Texas, and Lake Charles, Louisiana, will save you from \$50 to \$100 on a Complete Business or Shorthand Course. Their special \$100 offer will make you a Bookkeeper and Stenographer—total cost. It pays board, tuition and stationery. Scholarships for both courses unlimited. No better courses anywhere, at any price. Why pay more?

## They Went Like Hot Cakes!

Twenty Special Scholarships placed on sale the 15th of last August were "snapped" up in less than ten days—two weeks before the opening of the Fall Term. They went like hot cakes, and the fifty offered above will go in the same way. Why? Because this \$100 proposition represents the greatest value ever offered by a business college.

## Look To Your Interest.

Young man, young woman, parent—why not investigate the above special offer?

Address either school for elegant catalogue and circulars.

...of that pain in the stomach with the gross and suffer? Try GRAND MA'S DIARRHEA REMEDY. It affords quick relief and is a positive cure for Diarrhea, Colic, Dysentery, Blood and relieves vomiting and purging.

## Lynn County Fruit Crop Good.

### ORCHARDS ALL YOUNG

A Few Facts About Our Orchards And This Year's Crop Prospects As Gathered By Our Editor.

That the Plains is an ideal country is not generally known by those who live at a distance, and think of this portion of the world as a place set apart from all others: where hardship walks hand in hand with the home maker, and loneliness steal about the solitary dweller wringing his heart with memories of home.

We should like to dispel this erroneous idea and to do so have made it a point to visit several orchards about town and one in the country.

Mr. Leedy as Nursery man received our first attention. the Nursery while only three years old is a fair example of what may be accomplished by intelligent work and adapting varieties to conditions which suit them best.

The Nursery contains several thousand trees and vines in a thrifty condition and most of the stuff set with fruit.

The Nursery is only three years old nevertheless the first sight that greeted us was a rose bush as tall as a mans shoulder, literally covered with roses. several varieties of roses were in bloom along the drive way, and the flowering willows and honey suckle were at their best.

Austin dew berries were as full of fruit as there was room on the vines, the first ones just beginning to ripen and some blooms still on the vines. We passed to the grapes which were full of well formed bunches, the Concord was well represented and several other varieties, the names of which we did not learn

The Plums next claimed our attention. The Pooles Pride were as thickly set with fruit as was possible, limbs from 18 inches to two feet long so thickly covered that the limbs could not be seen, the trees were well grown, considerably taller than a man, and set with the first crop. America was set with a fairly good crop of well grown plums. Gold was only indifferently fruited this year, having borne a good crop last year.

Among the peaches, Dwarf Blood and Guin, especially attracted our admiration, the fruit being finely formed and the trees very full, the peaches being finely grown for the time of the year.

There was a good showing of pie plant, considerable having been cut from it this year.

The gooseberries were about half grown and a fair sprinkling on the bushes, this being their first year.

We drove out two miles, to the country place belonging to Hall Robinson, the hardware man.

The place has been set out to fruit and forest trees for three years. The front yard and several acres west of the house was devoted entirely to forest trees, black locust and cottonwood predominating, ranging from 15 to 20 feet tall. A row of Lombardy poplars along the

As a safeguard against telling too much about Lynn county fruit, we took our father, E. H. Crie, with us to look at the orchards; he being a new comer made us stick to the truth and only tell facts, and if any one who reads this, fails to believe, just come to Tahoka and the Lynn County News will see that you visit these same orchards or better ones.

The News has made it a principle never to tell of what Lynn county will do, until we ourselves have seen the evience.

Ayer's Ice Cream at McGill's.

## CROP FOR SALE.

I will sell 125 acres in field that I will sell or trade at a bargain. L. C. Franklin, Tahoka.

## Remembered Us.

J. D. Donelson remembered The News with some very fine radishes and onions Thursday morning, raised in a Tahoka garden without irrigation.

They as tender and crisp as any we ever ate. the only thing needed to raise a garden in Lynn County is good seed and a little knowhow and elbow grease. Mr. Donelson understands real estate in more ways than one and we thank him for remembering us.

Please remember that you can buy a Singer Sewing machine on terms to suit the times. Write E. W. Hancock Lamesa Texas, and he will call at your home.

## Stork Helps Too.

In the "We Sma" hours of last Wednesday morn, The Stork came stealing into town;

He looked around in a puzzled way, His countenance wore a thoughtful frown.

"Since my last trip" Old Storkie said,

"Great changes have been made; I'll have to do an extra stunt, Or my glory soon will fade."

Old Stork sat nodding on his perch,

But, when from his nap he woke His mind was all made up To visit the home of Ira Doak.

To Mr. and Mrs. Ira Doak He brought, a pair of lovely twins;

Not rowdy, romping boys, But, girls—these winsome, fairy twins.

Grandma, she, then brought the scales

To test these cunning ladies' weight;

One little girl weighed seven pounds,

Her sister, tipped the scales at eight.

LIST YOUR REAL ESATE WITH A. P. O'DONNELI, TAHOKA

## List of Letters

Rema ning uncalled for in this office for the week ending May 21, 1910.

Name—Gentlemen

Strickland, W. A.

Walker, Bert

The Letters will be sent to the dead letter office Monday May 30, 1910 if not called for before. In calling for the above please say "Advertised," giving date of list.

A. B. McLond, P. M.

GRAND MA'S COUGH REMEDY is pleasant to take. Instantly relieves that tickle in your throat, stops that hacking cough. With the first symptoms of throat or lung trouble buy a bottle of this celebrated Cough Cure and safeguard against that dread disease, Consumption.

## Children's Day-

Children's Day exercises at the Methodist church Sunday were very nicely carried out and the children acquitted themselves with credit.

Every one was very much pleased with the exercises. Mrs. Doak, who trained the children, deserves a great deal of credit.

Ayer's Ice Cream at McGill's.

## GONE VISITING.

B. H. Black early Friday morning accompanied his brother J. F. Black of Howard county and Miss May and Leah, who will stop at Stanton and visit their grand parents some time.

Mr. B. H. Black will go to Hill country for a short visit.

Mrs Stedum went to the country Thursday to visit Mrs Kuykendall for several days. The ladies are relatives.

Two new silver forks were misplaced at the dinner; the marking thread came off and they were put in the wrong box. Finder will please return to this office.

## Our Citizens.

The density of population and the activity of the citizenship has largely to do with the prosperity of a community. We must look to the stork and the immigration agent to increase our population. Texas has the largest families of any State in the Union. The size of the average Texas family is 5.25, and the size of the average family in the United States is 4.75. We have in Texas 122,000 births annually, which is a birth every four minutes.



Texas Stork.

We have 43,734 deaths, which is one death every twelve minutes. We have a net gain in population of nine per hour, or 75,266 per annum. Our birth rate is 33 per 1,000 population per annum, and the death rate 11 per 1,000 population per annum, making a net natural gain of 22 per 1,000 population per year. We find that 30 per cent of the people born in Texas go to other States, which leaves us a net gain in population of 16 per 1,000 population per annum, or a total of 56,000 per year. It would take the stork sixty-five years to double the population of a community, says the Texas Commercial Secretaries' Association. The stork is a splendid bird, but too slow for Commercial Club work.

Ninety-eight per cent of the population of Texas speaks English. We have 107,110 more males than females. Seventy-one per cent of our population is native born white; 19 per cent is negro, and 10 per cent foreign born.

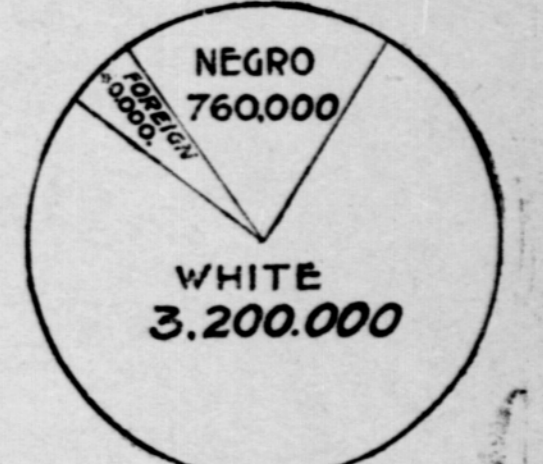

Race Comparison.

There are 325,000 unmarried women in Texas of marriageable age, and any one desiring a wife should not fail to investigate our opportunities and advantages along matrimonial lines. We have 869,864 children of scholastic age. In 1900 Texas ranked sixth in population in States of the Union. We had twelve counties that show a population of less than 100 people in 1900. The annual increase in white population is relatively 2 per cent greater than the colored population.

The stork can travel faster over good roads, and the improvement of our public highways will encourage an increase in population.

# LYNN COUNTY NEWS

Entered as second-class matter, July 10, 1905, at the post office at Tahoka, Texas, under the Act of Congress of March 3, 1879.

## Advertising Rates

Col. 1 1/4 in. Page 1 issue \$12. 2 issues \$18. 4 issues \$30. 26 issues \$175.  
 Col. 1 1/4 in. Page 1 issue 7. 2 issues 11. 4 issues 18. 26 issues 90.  
 Col. 1 1/4 in. Page 1 issue 4. 2 issues 6. 4 issues 10. 26 issues 50.  
 Col. in. or 3/4 Page once \$2.30, twice \$3.45, month \$5.85, six months \$30.00  
 single column inches, once 1.20, twice 1.80, month 3.00, six months 17.00  
 single column inches, once .60, twice .90, month 1.50, six months 9.00  
 Locals, 10 cents a single column line, first insertion; subsequently, 5 cents.

Published Weekly By **H. C. CRIE & CO.,** Tahoka, Texas

rt. C. CRIE, Business Manager Mrs. H. C. CRIE, Editor  
 Subscription \$1.00 a Year in Advance.

We will greatly appreciate it if you will call us up and tell us the local news  
 OFFICE PHONE NO. 3-5, RESIDENCE PHONE NO. 1-3.

Vol 6 TAHOKA, TEXAS, FRIDAY, MAY 27, 1910. No. 41

## ANNOUNCEMENTS

For Representative 101 District  
**T. J. O'DONNELL**  
 J. J. DILLARD

For District Attorney, 6th District.  
**RUBEN M. ELLERD**  
 H. J. HENRY

For Sheriff and Tax Collector  
**J. H. EDWARDS**  
 W. B. MILLER

For County and District Clerk.  
**J. W. ELLERD**  
 J. S. WHITT  
**JESSE P. HATCHETT**

For County Judge,  
**G. W. EDGEMAN**  
 (Re-election)  
**J. C. MARRIS**

For County Tax Assessor  
**F. G. BILWINE**  
 (Re-election)

For County Treasurer  
**WILLIAM CLAYTON**  
 (Re-election)

**W. D. BENSON,**  
 ATTORNEY-AT-LAW

Will practice in all courts of Lynn, Lubbock and adjoining counties.

**LUBBOCK, TEXAS**  
**JOHN P. MARRS**  
 Lawyer

Practice in all the Courts.  
 Conveyances and Linn  
 Titles a Specialty.

**Tahoka, Texas**  
**Bert Ramsey, District**  
**SURVEYOR**

Official Surveyor for Lynn, Borden  
 Dawson and Terry Counties.

**Big Springs, Texas.**  
**S. H. WINDHAM, M. D.**

PHYSICIAN and SURGEON.  
 Office Howell & McGill Drug Store.

**Tahoka, Texas**  
**W. A. Womack**  
 PHYSICIAN and SURGEON

OFFICE  
 Thomas Ives & Co. Drug Store  
 Residence Phone No. 6

**Dr. A. F. UPTON**  
 PHYSICIAN & SURGEON

1111 N. W. 1/2  
 Office Phone No. 27 Residence Phone No. 27

SPECIALTIES ON  
 Typhoid, Slow Fever and Pneumonia  
 Diseases of Old People and Children

**TAHOKA, TEXAS**  
**E. H. INMON, M. D.**

PHYSICIAN & SURGEON  
 Office at McGill's Drug Store

**Tahoka, Texas.**

On another page of this paper will be found a circular letter from the Democratic State Chairman to the County Chairmen.

While the Lynn County News is always will be, while the present management has control, strictly a non-political, non-sectarian County News Paper, we will try to give the news of all parties, churches, and individuals whenever we think it is of interest to our readers.

We think the letter above referred to will prove of interest to all our readers irrespective of party. Furthermore we think this is a good move. Why should a republican, a socialist or a prohibitionist want to take part in the democratic primary? Let every man stay in his own party and vote for the men of

his choice in the party of his choice from president: to constable.

To vote in the Democratic Primary July 23rd, a man must believe in Democracy, and he pledges himself to vote at the General Election for EVERY successful Democratic candidate.

If a man goes into the Primary he must be a Democrat until after the General Election, he must not talk Republicanism, Socialism or Prohibition, for if the election officers do their duty as laid down in the State Chairman's letter, he will lay himself liable to prosecution for perjury.

We have the very best of prospects for a bumper crop of fruit, vegetables, grain and feed of all kinds this year in Lynn county, so why not have a County Fair this fall?

New is the time to get things into shape for an exhibit at the State Fair. If we wait until fall to begin to get ready, it will be altogether too late.

On another page of this paper will be found the program of the Methodist District Conference, and if it is possible to do so, our delegation will bring the Conference to Tahoka next year. We have a railroad now and our citizens should secure every gathering of this kind that it is in our power to do.

A petition has been signed up asking for an election to determine whether we shall issue bonds to build a \$20,000 school house in Tahoka or continue to use the one we now have. Of course there is not a shadow of doubt as to the result of this election. The Tahoka citizens are all alive to the fact that we must have a new building before fall, and we all know that it would be throwing money away to build a cheap house that would be inconvenient now, and would be too small in a couple of years. We have used our old building as long possible, so that when we did build we could build and furnish a house that would be safe, comfortable and large enough to accommodate our fast and steadily growing population. We have been ashamed of our school house for so long, that we want a change, we want a building that we can take some pride in. When the time comes let's do as we have always done, in matters of moment, all get together and make it unanimous for the \$20,000 school building, and help Tahoka grow.

Bring in your best crop samples next Trades Day, the 6th of June. It may look foolish to a farmer to bring in samples of growing wheat, oats, corn, cotton or other crops that he is so familiar with. But, he should remember that what to him is common, is often a rarity to us city folks, but the main thing is that many strangers doubt our being able to raise many of the things that we do raise here to perfection. Bring in your samples and show what old Lynn county can do.

## A BARGAIN FOR YOU

The Texas Land Co., has land in any sized tract you may want from 80 up to 15 sections, and on easy terms.

1000 Town Lots at a Bargain. List your property with us and we will do the rest. Look here. Extra Good Plains Land Well located at from \$10. to \$12. per acre. Come And Investigate before you buy. North of Tahoka Hotel

The Higginbotham, Harris Lumber Co., of Dublin, Texas, bought lots 7 and 8 in block 14, of D. Rodgers for \$1,600. These lots are where the old Doak house stands which will have to be moved at once as the lumber for this yard has been ordered and will soon begin to arrive. This makes the fifth yard for Tahoka.

With five lumber yards all shipping in lumber by the train loads, there will be nothing that can hold Tahoka and the Lynn country down.

If you are not already a subscriber to The News you better become one at once, so you can keep posted on all the new enterprises coming our way.

It will be only a question of a few days now, until the Burton Lingo Lumber Co's yard in the South-east part of Tahoka, will begin to loom up in great shape. S. L. New, of Mineral Wells, Texas, who arrived here Monday, to take charge of their new yard at this place, tells us that they have a car of cement already on the road that will be in this week, and that they expect to use all of it in the foundations for their office, storage buildings and lumber sheds. Let the good work go on: You will see Tahoka grow this year like Lynn county farm crops, and that's the limit.

Have you read O'Donnell's platform in this issue? There is not a paragraph in it, but if it were carried out would make for a better West Texas. West Texas is a great country and does not need a narrow representative, but a man that can say with its best citizens: "Let Texas grow."—Terry County Herald.

Good! We are highly pleased Bro. Stricklin, that O'Donnell's platform is sound, and broad enough that The Herald and The News can meet and stand upon it together. However, it is only in the little, petty things that we disagree: When it comes to a question of morals or development these two representative county papers will always be found on the side of right and improvement. Let Texas grow.

C. W. Onstott, of mile 26, was in The News office Saturday and told us that the rains last week filled the fire pit and he had to knock off work on the grades for several days.

L. D. Webster, of the Lubbock Avalanche, came down on the line car Monday to take charge of their plant here while Geo. M. Hill is at Crosbyton on court business.

### SCHOOL CLOSING.

School closes at Lynn on Friday June 3rd. There will be a basket picnic and public speaking. Hon. R. M. Ellerd candidate for District Attorney is expected to be one of the speakers. All candidates are cordially invited to attend and will be given opportunity to make their official aspirations known. There will be a baseball game in the afternoon. The exercises will close with dialogues and recitations at night. We shall be glad to have you with us.

S. P. HATCHETT, Teacher.

Geo. Small has accepted a position as local manager with the Higginbotham-Harris & Co., and will install their lumber yard at once. Watch Tahoka grow.

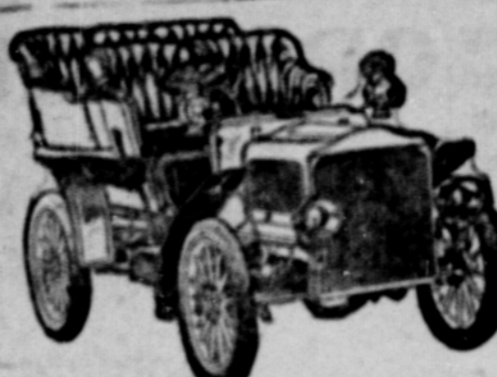

## Tahoka Auto Garage

E. T. PAYNE, Prop.  
 Full Line "Model F Buick" Extra  
 GAS, LUBRICATING AND ENGINE OIL. BEST, SEVERE  
 WORKMEN EMPLOYED. PRICES RIGHT  
 SOUTH OF SQUARE. TAHOKA, TEXAS

## Tahoka Hardware Co.

Builders and shelf hardware, queensware, crockery, tinware and stoves. We do all kinds of pipe, tin and tank work. let us gutter your house. Screen Screen Doors. See them

### RACINE VEHICLES

We carry a full line of windmill repairs, piping, casing and wood rod. Exclusive agents for Star and Eclipse windmills

## For 30 Days

### We Will Sell For Cost

our entire line of Dry Goods, Boots, Shoes, Hats, and Notions, also a full line of Molasses, Sorghum and Syrups. Soaps, and Screw Worm Killer. If You Want A Bargain We Will Have It

## Our Cash Store

### New Shoes

We are opening up 40 doz pairs Hamilton-Brown Shoes Quality and prices right. Some \$2. novelty hats, guaranteed NICE LINE OF NATIONAL BISCUIT CO'S GOODS—SUGAR WAFERS, ZUCCHINI SNAPS, FIG NEWTON, LADY FINGERS, COCO DAINITIES, &c

## THE FAIR.

### PALACE MEAT MARKET

The Best There Is in the way of Choice cuts of Fresh Meat.



Ice On Hand The time for In large or small Quantities

# Wells & Welcher's

## The People's Store

We keep a full line of Dry Goods, Notions, Clothing, Boots, Shoes and Stetson Hats always in stock. Our well selecte stock of fresh, Staple and Fancy Groceries cannot be equaled. South--West Corner Square

# -One-Seven

Two cars of furniture came in Wednesday for the Robinson Furniture Store at this place. Ritey-Weakley Furniture Co., of Post City had a small shipment in one of these cars making the first outside freight to come in over our new railroad. Our new furniture store now has over three car loads of furniture in stock and you can do no better on the South Plains than right here in Tahoka if you need anything in this line. Read their half page ad in this paper.

J. T. Blankenship, the Lynn county wolf catcher, caught and killed eight coyotes Saturday. This is no sign that coyotes are extra numerous here, but just proves that Jack and his gray hounds are extra good hunters.

W. S. Swan and family, of 10 miles north of Tahoka were in town Tuesday.

### Successful Sale.

The great lot sale advertised by Jack Alley took place Wednesday May 25th and while it required more than 30 minutes to sell the 30 lots, more than the 30 lots were sold as can be seen by a glance at the following list:

R. S. Tudor, Lubbock, lot 3 in block 32; Geo. W. Dewberry, Lubbock, lots 3 in 13, 2 and 14 in 32; O. M. Shook, Tahoka, lot 1 in 76; M. J. Smith lots 11 in 13 and 16 in 32; Frank Bowls lots 13, 15 in 32; G. W. Reed, 11 in 32 and 5 in 13; Charley Pierce, 12 and 13 in 33; Jim Robinson, 9 and 10 in 33; W. E. Robinson, 7 in 32; D. A. Coleman, 5 in 32; R. E. Penney, 12, 13, 14, 15 and 16 in 35; all the above purchers are Lubbock citizens. L. A. Robinson, 11 in 33; D. W. Harris, 4 in 32; J. W. D. Davis, 4 in 13; Mrs. Roberts, 6 in 32, all of Tahoka.

W. S. Slaton, Lubbock, 6 in 32; Mrs. Dorothy Tomlinson, Fort Worth, 11, 12 and 13 in 33; W. D. Johnson, Kansas City, 1 in 32; L. A. Robinson, 11 in 7; A. B. McLond, 12 in 7. The last two lots being fine business lots.

After the auction several lots were sold at private sale as follows: G. W. Dewberry, lots 1 and 2 in 40; also G. W. Reed purchased 8 lots, being the south half of block 27.

Mr. Alley expresses himself as being highly pleased with the result fo this first sale and says he will pull off another as soon as the Santa Fe has established passenger service for us.

### PAY UP.

We wish to state to the people of Tahoka and the surrounding country, that as we have closed out our Grain & Coal business, we are in need of what you are dne us, so please come in and settle up at once, which will be appreciated.

Tahoka Grain & Coal Co.

Rev. Estes of southwest of town has moved to Tahoka last Friday and will make his home here for the future.

Miss Mattie Dyer left Monday for Plainview where she will attend the Summer Normal.

Mrs. Walter Slaton left, Wednesday with Mrs. Nevels party for Fluvanna, to take the train to Fort Worth. Mrs. Slaton will spend several weeks visiting her aunt and cousins.

The All Day Singing at T-Sunday was a musical treat to all who attended and the dinner was a treat to the inner man that will never be forgotten.

Ladies if you want a first class sewing machine at factory prices call on the Tahoka Mercantile Co.

### DEAD.

News comes to Tahoka that Mrs. Charley Kuykendall who was married last Febuary and moved to Plainview died at her home the past week of appendicitis.

Charley is a Lynn County boy and has the sympathy of all who knew him.

The young people began life under such bright prospects it is sad indeed, that the young wife should be taken, in the first bloom of their happiness.

**C. M. WHIPP**  
**ABSTRACTER**  
Up to Now, Abstract of Lynn County Land Titles; Also Of the Town Of Tahoka Including All additions.  
**TAHOKA, TEXAS**

# CLIPPER

The Hamiltonion and Steel Dust Stallion which I have at my place 10 miles south of town is 16½ hands high, weighs 1250 pounds, is 4 years old, and dark brown in color. I will stand this horse at \$16.00

**H. E. BALDRIDGE**  
10 MILES SOUTH OF TAHOKA, TEXAS

### Call Meeting.

By the authority vested in me as Democratic County Chairman of Lynn county, I hereby issue a call for a meeting of the executive board to meet at the court house in Tahoka at 2:00 p. m. Tuesday May 30, to transact business of importance.

J. W. D. Davis.

Master John Ernest Whipp celebrated his ninth birthday Wednesday May 25th. Master Richard Crie spent the day with him and helped celebrate this important occasion, also to enjoy the birthday dinner to which both young men did amble justice.

Mrs. B. L. Shook has been on the sick list for some time.

Hon. Jno. P. Marrs left Saturday for Waco to attend court and visit home folks for a week or ten days.

Mrs. W. D. Nevels, baby Ruth and their guest Miss Harris, left Wednesday morning for Fluvanna where they will take the train for Adamsville, Texas. Mrs. Nevels is making her usual summer visit to her mother, Mrs. Moore. Miss Harris is returning to her home in Healdy, Texas, after a visit of several weeks in Tahoka with her cousins Mr. and Mrs. W. D. Nevels.

Master A. E. Upton now has a short order lunch room next door east of The News office. One more place to fill the hungry. We wish the young man all success.

## IMPORTANT!

To Secure The Most Satisfactory Lights And Avoid Smoked Lamp Chimney

### Use EUPION OIL

The only safe oil for lamp and stove use. Accept no other FOR SALE BY THE FOLLOWING LEADING MERCHANTS

JACK ALLEY COMPANY,

B. H. Black & Son, R. D. Morris, J. E. Katnap

TAHOKA, LYNN COUNTY, TEXAS

## Money Saved Is Money Made

8 pounds good Coffee	\$1.00
3 cans Tomatoes	.25
3 cans Corn	.25
1 can extra grated Pineapple	.15
1 can sliced Pineapple	.10
Mexican Pink Beans, per lb	.06

If you cannot come, phone; No. 1 will connect you with the TAHOKA MERCANTILE Co's Big CASH STORE The Best Place To Trade. Here Is Our Proof. A good extra high patent Flour at per hundred \$3.50. Ask the people who use it they will tell you about it. A good Syrup for 50c per gallon or \$2.70 per case. Visit our Dry Goods Department and you will soon be convinced that OUR STORE is the BEST PLACE to do your trading.

2 3lb cans pie peaches	\$.25
25c can K C Baking Powder	.20
6 bars good Soap	.25
6 pkgs Borax Washing Powder	.25
5lb bucket Lard	.75
25 lb sack Salt 25c, 50 lb sack	.50

Just received a good line of the Famous Stetson Hats. Try One

## Tahoka Mercantile Company

### Peanut and Cowpea Growing.

Dr. H. H. Herrington, director of the Texas Experiment Station A. & M. College of Texas, contributed the following interesting bulletin on building up worn out soils:

There is a class of crops known as "legumes" that have the property of restoring nitrogen, which is the most expensive element of plant food, to the soil. These legumes include cowpeas of the various varieties, velvet beans, soy beans, and the various varieties of garden beans and peas. It includes all the clovers, red, white, crimson, and various varieties of burr clovers, as well as common alfalfa and all the other varieties of alfalfa; all the various varieties of peanuts, so that in the process of restoring to fertility a worn out soil, one of the first things to do is to arrange a crop rotation in such a way that these legumes can be grown with some profit to the land, even when the crops are removed. They have this power because the tubercles or little knots that grow on the roots of these plants enclose bacteria, which in some way unknown to us, assimilate the free nitrogen of the atmosphere and give it to the plant life, and store nitrogen in the soil even after the vines and fruit have been taken away; but, of course, it is best on very thin land, and especially if deshed to rapidly restore its fertility, that

you plow under the legume crop, vines and all.

But there are two other elements of plant food that must be given to the soil: One is potash, and the other is acid phosphate. The first comes as a sulphate, the muriate or chloride, and an impure salt known as kainit. Phosphoric acid usually comes as an acid phosphate and a bone phosphate commercially. So that you would want to buy some acid phosphate and use a little cottonseed meal mixed with this under your legume crops. Suppose you want two acres in cowpeas: I would fertilize at the time of planting with 200 pounds of acid phosphate and 100 pounds of cottonseed meal to the acre. drilled in under the seed of the crop. Cottonseed would add humus or organic matter to your soil, which is a very important element itself in this improvement of the soil. You could plow your land too and plant cowpeas, especially the velvet bean, and get good results. Even with a considerable sod of Johnson grass on the land, the velvet bean would improve your soil and make a good crop. When mature, the vines should be plowed under, preferably with a disc plow, and then the Johnson grass kept down for the remainder of the season by plowing it necessary, and following with a drag or section harrow, so as to expose the roots of the grass to the sun as much as possible.

Your peanuts could be pastured by your hogs or you could pull up vines, or plow them up and save the hay, and give the nuts to the

**DIRECTORS**

S. N. McDaniel,  
W. B. Slaton,  
W. D. Nevels,  
A. L. Lockwood,  
O. L. Slaton.

**OFFICERS**

O. L. Slaton,  
President  
A. L. Lockwood,  
Vice President  
W. D. Nevels,  
Cashier  
W. B. Slaton,  
Assistant Cashier

## First National Bank

TAHOKA, TEXAS

\$25,000.00 Capital.

**We Extend All The Accommodations Consistent With Business Principals.**

**Your Opportunity** During the months of May, June and July we will offer The Lynn County News and The Semi-Weekly Farm News for eight (8) months for One Dollar (\$1.00). This Opportunity closes July 31.

## Tahoka Saddle Shop

G. R. MILLIKEN Prop.

Saddles, Harness,  
Fancy Belts Made  
Repairing Done

hogs. All the barnyard manure around your place should be heaped up in your lot and allowed to undergo fermentation and decay; after which it ought to be spread on the land. Follow the velvet beans in the fall with winter oats and hairy vetch. Cut this hay off in April or when it is ripe, and follow that with a cotton crop, fertilized again. Or, if you cannot get the hairy vetch seed in time, sow fall sats, graze them through; plow them under in the spring, and follow with cotton and corn. Introduce burr clover on your pasture land where the Johnson grass is. Do that next fall, and it will make a good late winter pasture for your hogs, while the oats will make an early winter pasture. Your peanuts and cowpeas will afford summer feed, and you can finish up in the fall with a little corn chops and cottonseed meal observing the precaution to have your pigs in fairly good condition before they are put on feed.

Please remember that you can buy a Singer Sewing machine on terms to suit the times. Write E. W. Hancock, Lamesa Texas, and he will call at your home.

### \$100.00 Reward

We will give \$100.00 reward for the arrest and conviction of any one caught shooting insulators off of the telephone line or otherwise destroying the service especially near the J. N. Noble Place, Staked Plains Telephone Co., Tahoka, Texas.

### Primaries for Democrats Only.

A. B. Stone, state chairman of the Democratic Executive Committee issues a letter to all county chairmen.

The letter to the county chairmen is as follows:

Headquarters state Democratic Executive Committee of Tex. San Antonio, Tex., May 10, 1910.

To the Chairman of the County Democratic Executive Committees of Texas: Dear Sirs—Information has reached the headquarters of the state Democratic Executive Committee, through letters and others reliable sources, of plans being formulated by which the time-honored usages of the party are to be ignored in certain counties, to the extent of permitting Republicans and other alien elements to participate in the general primary election, to be held July 23, 1910. We consider it to be our duty to warn all Democrats, particularly county chairman and election officers, against countenancing in any manner the carrying out of such conspiracy. To permit Republicans or known opponents of the organized Democracy to participate in the actions or councils of the Democratic party would be in violation of the spirit if not of the letter, of the primary election law of the state and in defiance of the well-established custom and usage of the party in Texas. Such violence would be a scandal on the name of Democracy

CONTINUED ON SIXTH PAGE

# We Have Sold 100 LOW

## NORTH

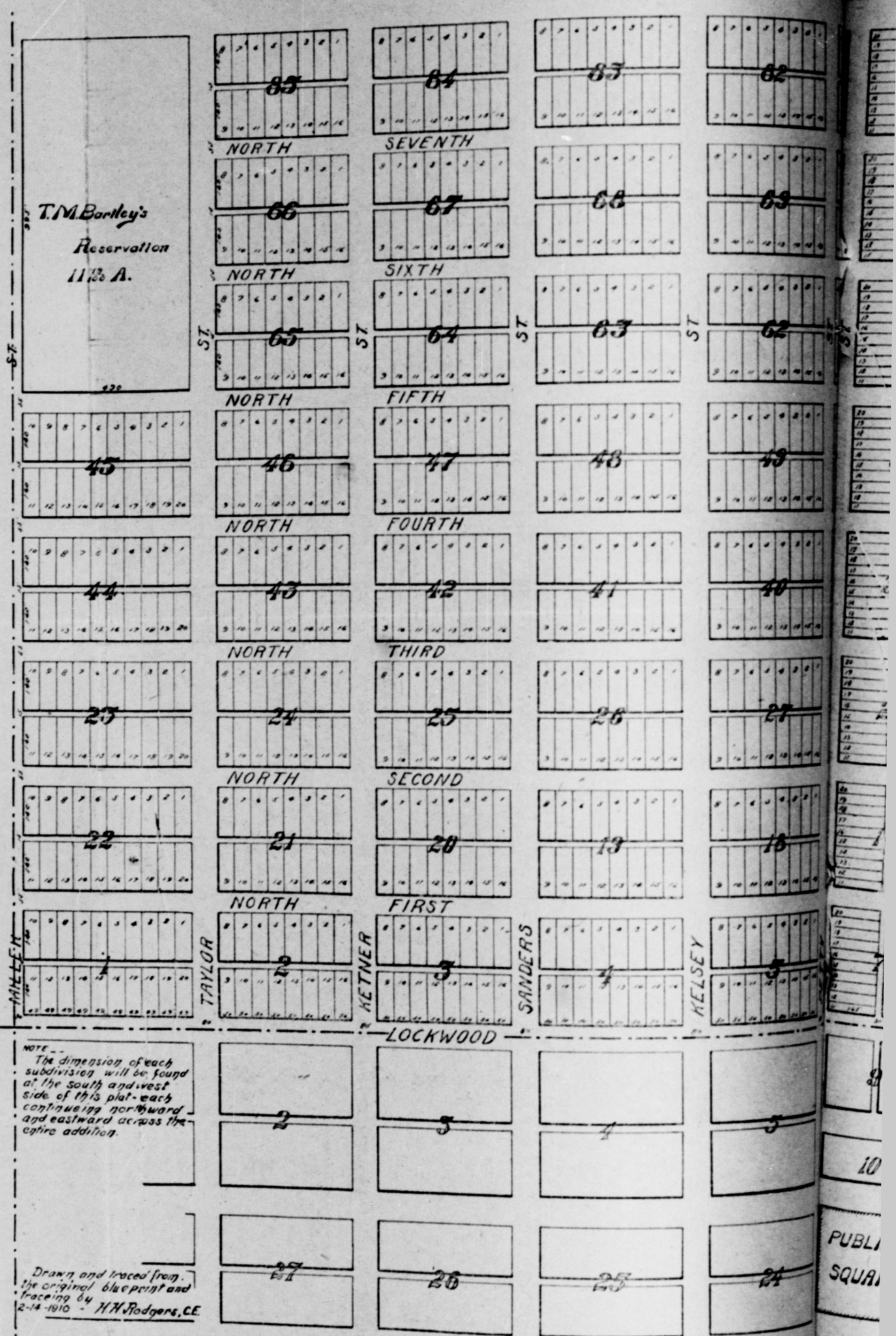

# JACK ALLEY



**McAdams Lumber Co.**  
Bois D'Arc, Lath, Shingles, Sash  
Doors, Blinds, Mouldings and Paint  
Lime, Cement and Brick  
Rubber Roofing  
Figure Your Bills. Tahoka Texas

Paints make \$50.00 a week  
Selling new water color por-  
tals. Costs 90 cents complete with glass, sells for \$1.98. Samples  
free. Youngman in Ohio made \$22.00 in one day. We are the  
same house in the world. One general agent wanted in each  
reference and we will extend your thirty days' credit with  
employment at a big income. Our business is established twenty-  
years in the picture and frame trust. We want honorable, trust-  
worthy only. You need no capital to work for us. We teach you  
success. Address at once.  
ART CO. 2515 W TAYLOR STREET, CHICAGO, ILL.  
"Saw advertisement in" LYNN COUNTY NEWS.



Paint and Paper Store will be known in the future as  
**THE TAHOKA ART STORE**  
prepared to attend to our retail business, and can supply  
any thing pertaining to the painters and paper hangers  
including all kinds of house and roof paint, and varnishes for  
work. We also have a good many patterns of wall paper  
have the exclusive agencies of the six largest wall paper  
United States, therefore we never fail to please the most  
discerning. Our Prices Are Right. Let us meet you at  
**THE TAHOKA ART STORE**

**TOPSY**  
The Beautiful French Draft And Steel  
Stallion Owned by Mr. M. M. Redwine Will  
sell The season at His Place Eleven Miles South  
of Tahoka.  
**TOPSY**  
Is A Dual Purpose Horse, Weighing About 1350  
pounds, Being 16 1/2 Hands High And A Mahogany  
Color. **SEASON \$10.00 INSURED**  
**M. M. REDWINE**  
ELEVEN MILES SOUTHEAST OF TAHOKA, TEXAS

**WEST SIDE BARBER SHOP**  
HAZARDS KEEN AND TOWELS CLEAN  
THE SWELLEST JOB YOU EVER SEEN.  
PROP.

**TIN SHOP**  
at the Public Square, Tahoka, Texas  
Do all kinds of Tin, Pipe and Repair  
Work, Stove Pipe and Oven Drums.  
In need of anything in this line  
call on us. Prices that will please.  
Yours for business,  
**M. MILLIKEN & SON.**

**Bakery & Restaurant**  
I. P. METCALF, Proprietor  
Home made Bread always on hand  
WE SERVE REGULAR MEALS AND  
Orders any hour of the Day or Night  
WE KEEP A STOCK OF THE BEST CIGARS  
at the North Side of the Square

**DON PEDRO**  
Famous "Kentucky Bred" Hack Spanish Jack will  
be found at A. L. LOCKWOOD'S stable one mile  
south of Tahoka, for the season. We have some fine  
**COLTS to SHOW YOU**  
Terms \$10 to insure a living colt.

and tend to partly demoralization  
and political debauchery.  
You, as county chairman, are  
instructed to inform all presiding  
officers of election in the different  
counties to use every effort possi-  
ble to keep Republicans and oth-  
ers not Democrats out of the Dem-  
ocratic primaries on July 23.  
Where there is any reasonable  
question as to a man's Democracy  
presiding officers should challenge  
him and administer to him, under  
oath, the party test, printed at the  
head of the official ballot. A list  
should be kept of all such chal-  
lenged and sworn voters.

"It should not be forgotten that  
the primaries to be held on July  
23 are intended, solely and alone,  
for Democrats, and no person of  
any other political party or organ-  
ization should participate therein,  
or be permitted to participate, if  
he attempts to do so. Respectfully  
A. B. Story,  
Chairman State Democratic Exe-  
cutive Committee of Texas.  
J. C. McNeal, Sec.

It is better to be prepared and not  
have a fire than have a fire and  
not be prepared. Insure with  
McMill Clayton. His companies  
pay the loss.

Miss Josie Turner and Oreen  
Millman left Wednesday after-  
noon on the Santa Fe flyer for  
Lubbock. Miss Josie to go to  
her home, and Oreen to visit her  
aunt and uncle. Mr. and Mrs.  
Wikerson who live south of  
Lubbock.

**LIST YOUR REAL ESTATE  
WITH  
A. F. O'DONNELL, TAHOKA  
Toledo Bade**

The Weekly Blade is distinctly a daily  
newspaper. The one object of its  
publishers has always been to make it  
fit for the American home, for the fire-  
side, and of interest to every member of  
the family. To fulfil this purpose it is  
kept clean and wholesome. The news  
of the world is handled in a compre-  
hensive manner, and the various depart-  
ments of The Blade are edited with  
painstaking care. The Household page  
is a delight to the women and children;  
current affairs are treated editorially  
without prejudice; the serial stories are  
selected with the idea of pleasing the  
greatest number of fiction lovers; the  
Question Bureau is a scrapbook of infor-  
mation; the Farmstead columns are con-  
ducted with the purpose of giving the  
patrons a medium for the exchange of  
ideas and information on farm topics.  
No department is neglected, but every  
feature is taken care of with the idea  
of making The Blade worth many times  
the price of subscription—one dollar a  
year—\$4.50 with The News.  
Sample copies mailed free. Address,  
THE BLADE, Toledo, Ohio. Kindly  
mention The News when writing. All  
subscriptions due at this office.  
The seventy-fourth year of its exist-  
ence finds the Toledo Blade more popu-  
lar than at any period of its remarkable  
career. It is now read each week by  
more than a million people. Its field is  
not circumscribed by state boundaries,  
but involves the length and breadth of  
the United States, giving it an unques-  
tionable right of claiming to be the  
greatest national weekly newspaper in  
the country.

**THRICE-A-WEEK-WORLD** with  
out a rival in its field the  
Largest, Cheapest, Best Newspaper  
Published At The  
Price, Read in  
Ever English--Speaking Country

It has invariably been the great ef-  
fort of the Thrice-a-Week edition of  
the New York World to publish the  
news impartially in order that it may  
be an accurate reporter of what hap-  
pened. It tells the truth, irrespec-  
tive of party, and for that reason it  
has achieved a position with the  
public unique among papers of its  
class.

The subscription season is now at  
hand and this is the best offer that  
will be made to you.  
If you want the news as it really is,  
subscribe to the Thrice-a-Week edi-  
tion of the New York World, which  
comes to you every other day except  
Sunday and is thus practically a  
daily at the price of a weekly.  
The Thrice-a-Week World's regu-  
lar subscription price is only \$1.00 per  
year, and this pays for 156 papers.  
We offer this unequalled newspaper  
and The Lynn County News together for  
one year for \$1.50. The regular sub-  
scription price of the two papers is  
\$2.00.

Dallas, Texas, March, 11, 1910.  
Hon. R. M. Ellerd,  
Plainview, Texas.  
Since I have been connected with  
the Anti-Saloon League in its fight  
to drive the saloons from our  
State, you have been one of the  
League's most staunch friends and  
supporters, and I know of no one  
in the State who has taken more  
interest in our Cause than yourself.  
I am glad to know that you are  
a candidate for District Attorney  
of the 64th Judicial District.  
I am sure if you are elected  
that the people of that District will  
have an able and faithful officer;  
one who will stand for the en-  
forcement of all laws in a way that  
will be eminently satisfactory to  
the law-abiding citizens.  
I would be glad to have you  
command me, if at any time I  
can be of service to you.  
(signed) Sterling P. Strong  
State Superintendent. (Adv.)

**CROP FOR SALE.**  
I have 125 acres in field that I  
will sell or trade at a bargain.  
L. C. Franklin, Tahoka.

**List of Letters**  
Remaining uncalled for in this  
office for the week ending May 21,  
1910.  
Name—Gentlemen  
Strickland, W. A.  
Walker, Bert  
The Letters will be sent to the  
dead letter office Monday May 30,  
1910 if not called for before. In  
calling for the above please say  
"Advertised," giving date of list.  
A. B. McLoud, P. M.  
Don't wait till the fire insure Now  
with McMill Clayton.



**BOOSTER.**  
Do you know, there's lots of people,  
Sittin' round in every to wn,  
Growlin' like a broody chicken,  
Knockin' every good thing do wn?  
Don't you be that kind o' cattle,  
'Cause they ain't no use on  
earth;  
You just be a booster rooster—  
Crow an' boost for all you are  
worth,  
If your town needs boostin boost',  
boost'er;  
Don't hold back an' wait to see  
If some other other fellers willin'  
Sail right in the country's free,  
No one's got a mortgage on it,  
It's just yours as much as his;  
If your town is shy on boosters,  
You get in the boostin' biz.  
If things don't seem to suit you,  
And the world seems kinder  
wrong,  
What's the matter with a boostin',  
Just to help the thing along?  
Cause if things shou'ld stop a goin',  
We'd be in sorrows plight—  
You just keep that horn a blowin'  
Boost her up with all your  
might.  
If you see some fellow tryin'  
For to make some project go,  
You can boost it up a trifle  
That's your cue to let him know  
That you're not a goin' to knock it  
Just because it ain't your shout,  
But you'er goin' to boost a little,  
'Cause he's got the best thing  
out."  
If you know some fellow failin'  
Just forget 'em, cause you know  
The same fellor's got some good  
points—  
Them's the ones you want to stow  
"Cast your leaves out on the  
waters,  
They'll come backs' a saying true  
Mebbe they will come back  
"butterec."  
When some fellow boosts for you,  
Hereford Recorder.

**NOTICE**---If you have land in  
Lynn, Terry, Yoakum, Gains, or  
Cochran counties to trade for well  
improved city homes, brick build-  
ings or stocks of merchandise, write  
us at Lubbock, Texas, and we will  
get you a trade.---Robinson Bros.

**Tahoka Tailoring Co.**  
Fred McDaniel, Prop.  
We take orders for The Royal Tailors full line, guaranteed all wool  
**MEN'S and LADIES' CLOTHING.**  
Cleaning and Pressing done in the best and neatest possible manner  
North Side Square, Tahoka, Texas.

**South Plains Wagon Yard**  
GEO. SMALL, Prop.  
BEST ACCOMMODATIONS FOR TRAVELERS  
**Wholesale & Retail Feed Dealers**  
One Door South of Tahoka Real Estate Office  
TAHOKA TEXAS

**West Side Barber Shop**  
IRA DOAK, PROP.  
SMOOTH, CLEAN SHAVE  
Neat, Smooth and Artistic Hair Cut.

P. B. HALL W. R. MAJORS  
**Tahoka Livery, Feed  
and Sale Stable**  
HALL & MAJORS, Proprietors. PHONE No. 9  
We have good teams, good rigs, and our prices are reason-  
able. We sell all kinds of feed and will deliver anywhere.  
North of the square, Tahoka, Texas.

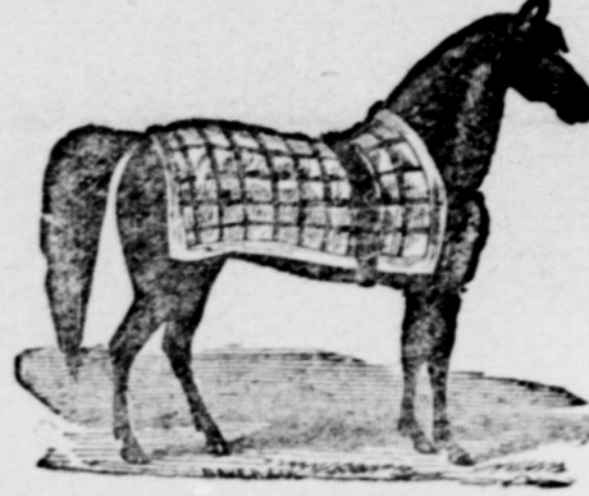
**JOE BUFORD**  
  
**JOE BUFORD**---A Deep Sorrell Stallion,  
Blaze In Face, White Hind Foot, 16 hands  
high, weighs 1150 pounds, 5 years old.  
He Is A Beautifnl Saddle And Harness Horse, Of The HAL FAMILY  
And Shows Many Qualities Of His Well Known Ancestors, Some Of  
Which Are As Follows:  
TOM HAL, LITTE BROWN JUG, BROOKS, BRNWN PILOT,  
MOHAWK, ALGERINE, MAURY CHIEF, STAR POINTER  
PAT MALONE And FRANK BUFORD.  
He will Stand the Present Season at my  
Barn on the Moyer Place 13 miles South  
east of Tahoka.  
TERMS:---\$15.00 to insure colt, \$12.50 per foal. If mare is sold or  
removed from county Sierage becomes due. All accidents of  
owners risk but all care will be taken.

**P. P. BREWER**  
**Tahoka Real Estate Co.**  
City And Farm  
Property  
**Largest List**  
Exclusive  
Agents For The  
**Chamber's Addition**

# C. E. BROWN, The First Real - Estate Man In Tahoka, Texas.

I have the Largest and Best  
List of lands and town lots of  
any one in Lynn County.

LET ME SELL YOU A HOME LIKE  
THE ONE SHOWN BELOW.



## A Word To The Wise Is Sufficient

Lynn County now has railroad facilities and the Values in Real Estate will steadily advance until Cheap Property will be a thing of the past in a very few months.

Let me sell you some Cheap, but Good, land "Now" that will double in value in a couple of months. Write for my list of bargains.

C. E. BROWN,  
The Original Land Man

## Buy Lots In

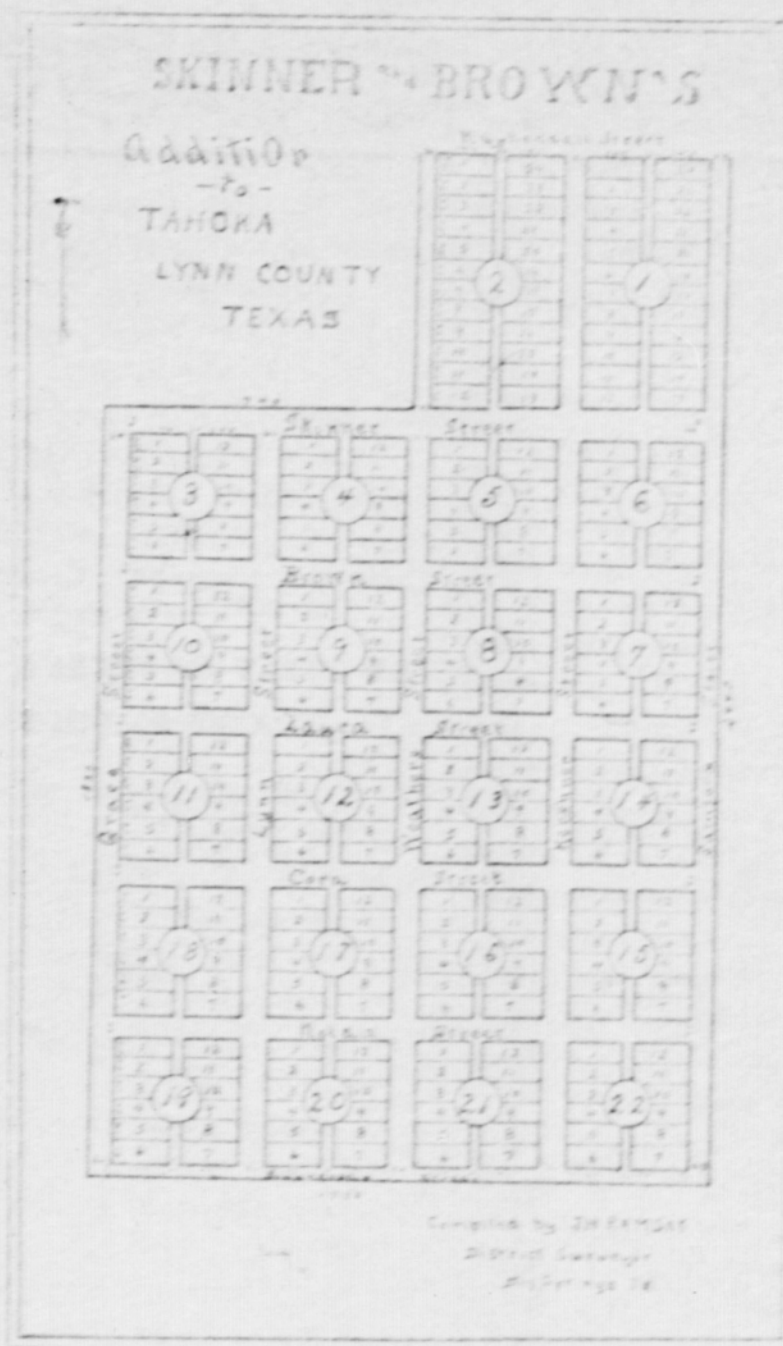

## If You Want A Home

## A Partial List Of The Lands We Have For SALE OR EXCHANGE

### OPPORTUNITY KNOCKS ONCE AT EVERY MAN'S DOOR.

Young man improve the present opportunity. Buy you a home now. Stay with it and your fortune is made. It will make you independent for life. This is the country in which to buy, for nowhere is there a better farming country, and now is the time to buy, for never again will land be as cheap as it is at present. The Santa Fe railroad runs centrally through the county, giving it ample railroad facilities, and we know of no country where a man can buy as much good agricultural land for as little money as he can buy in Lynn county today. No country has better water or more of it. No country has better soil or better climate, nor is any country adapted to a greater variety of crops, especially cotton, corn, grain, fruits, vegetables, stockfarming, etc.

I have seen the lands in Wisconsin, Minnesota, Iowa, Nebraska, Missouri, Kansas, Oklahoma, Indian Territory and many parts of Texas, increase in value from \$1, to \$40, \$75 and \$100 per acre. In 1877 I was in Tarrant, Johnson, Hill, McLennan, Bosque, Erath, Stephens, Comanche, Hamilton, Coryell and Bell counties, and the people living in those counties at that time considered the land worthless except for grazing purposes. One Dollar an acre was above the market price of lands in any of those counties at that time, and there was no demand at any price, but they have all changed from stockraising to farming counties and the lands have advanced from \$1, to \$40, \$50 and \$75 per acre. The man that bought 160 or 320 acres of good farming land in any of the above states or counties fifteen or twenty years ago and has held it until now can live without working if he so desires.

### A FEW BARGAINS; LOOK THEM OVER.

No. 1. We have for sale a 6 or 7 Thousand dollar stock of Drygoods doing a First Class Cash Business located in Growing County Seat where the Santa Fe Railroad Company will run trains inside of 30 days. This is a good business in a fast growing town. (Present owner has other business.) A splendid opportunity for a good merchant to step in and get control of a well established cash trade.

No. 2. Is 320 acres of improved patented land with 80 acres in cultivation, house, small orchard, well and windmill, 5 miles from a railroad town. Price \$18 per acre, or will trade for a small stock of goods or small well improved farm in the East. This is first class land.

No. 3. Is 640 acres of smooth level land, fenced on three sides, to trade for good rental (Brick) property.

No. 4. Is 2080 acres of good farm land to exchange for good rental, brick buildings. Buildings must be worth the money, and well located in good town.

No. 5. Is 320 acres patented land within three miles of a railroad town. Price \$8.50 per acre with 1/4 cash, balance in 10 annual payments at 8 per cent.

No. 6. Is 4160 acres of first class farming land, three sets of improvements; a splendid proposition for colonization. Price \$13.50 per acre, good terms.

No. 7. Is 640 acres of patented land. Price \$10 per acre, \$2,000 cash, balance 1, 2 and 3 years at 8 per cent; or will take \$5,500 cash.

No. 8. Is 320 acres of school land; \$2 to the State. Price \$8.50 per acre cash. This is first class farm land, and lies within 6 miles of a railroad town.

No. 9. Is 320 acres, patented land, 8 miles from a railroad town, all first class farming land. Price \$11.50 per acre 1/2 cash, balance easy.

No. 10. Is 640 acres of first class farm land, 8 miles from a railroad town. Price \$14 per acre, 1/2 cash, balance in 1, 2, 3 and 4 years at 8 per cent interest.

No. 11. Is 320 acres of patented land, within 1 mile of railroad and 4 miles of a railroad town. All first class land. Price \$13.50 per acre, with \$5.50 per acre cash, balance in 1, 2 and 3 years at 8 per cent interest.

No. 12. Is 640 acres of patented land, within 4 miles of a railroad town. All first class farm land. Price \$15 per acre, 1/2 cash, balance easy.

No. 13. Is 160 acres, patented, three room house well and windmill, 35 acres in cultivation, all first class land and every foot tillable. Price \$25.00 1/2 cash, balance 1 and 2 years at 8 per cent.

No. 14. Is 320 acres; one of the best improved farms in the county. 140 acres in cultivation, two dwellings, well and windmill, good young orchard, all first class farm land. Price \$20 per acre, with 1/2 cash, balance easy terms.

No. 15. Is 320 acres, improved, good house, well and windmill, 60 acres in cultivation, good orchard. Price \$20 per acre, \$2,500 cash, balance easy at 8 per cent.

No. 16. Is 640 acres of patented land; every foot tillable. \$10,000 cash.

No. 17. Is 640 acres of well improved farm, 80 acres in cultivation, good house, well and windmill, all first class farming land. Price \$17.50 per acre, 1/2 cash and balance easy at 8 per cent.

No. 18. Is 320 acres of patented land, all first class. Price \$15.50 per acre, \$2,000 cash, balance easy.

No. 19. Is 320 acres, patented land adjoining the town of Tahoka, with 140 acres in cultivation, good improvements. Price \$60 per acre, 1/2 cash, balance easy at 8 per cent.

No. 20. 1280 acres of mixed prairie and mesquite land, 100 acres in cultivation, good house and barn, lots, well and windmill, good orchard, cistern, good fences, 4 acres in orchard and garden, 3 pastures. An ideal stock farm. Price \$13.50 per acre, 1/2 cash, balance in 1, 2 and 3 years at 8 per cent interest.

No. 21. 163 1/2 acres, 1 mile north east of the town of Brownfield, 6 room house, barn, smoke house, chicken house, well and windmill, good fences, 70 acres in cultivation. This is a well improved and ideal home, located close to county seat, with first class school privileges. Price \$25 per acre, 1/2 cash, balance in 1, 2 and 3 years at 8 per cent.

WRITE FOR FURTHER INFORMATION

**E. D. SKINNER & SON**

Real Estate and

Fire Insurance Agents

TAHOKA, LYNN COUNTY, TEXAS.

# Three Cars Of Furniture

## Let Us Show You

Our Fancy Line of Piano, Sewing Machines Dressers, Combination Desks, Book Cases, Kitchen Cabinets, Dining Tables, Old Mission Chairs and Center Tables, Beds, Office Tables, Chairs, Davenport, Mattresses, Etc.

## Undertakers Goods

W. E. ROBINSON FURNITURE CO.

LARKIN WEATHERS,  
Manager.

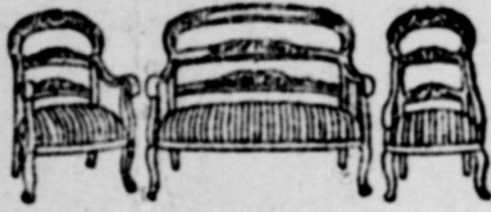

IN THE WOODMAN  
Building.

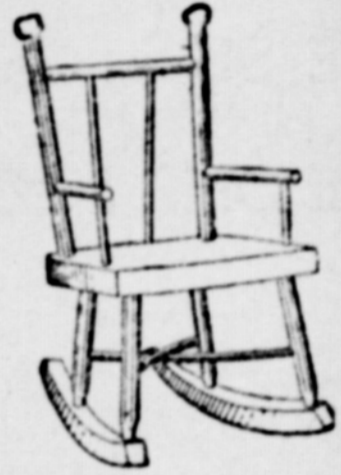

# Tahoka, Texas.

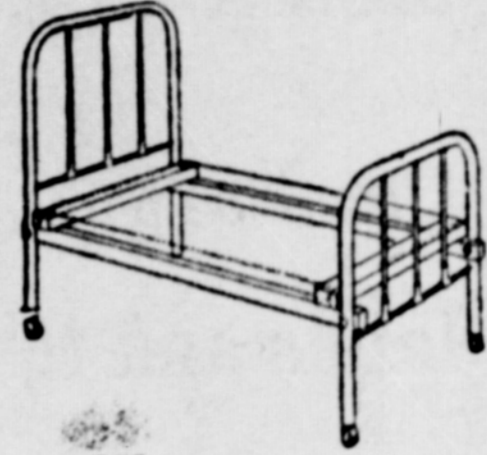
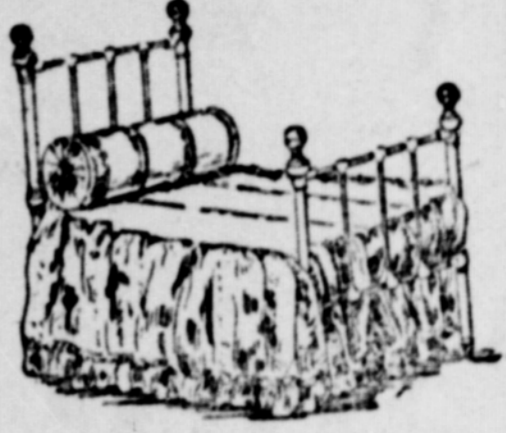

Society will do prices Work Tues abbo k train will siting presence ne and ses as M --

tion Society, at this place, to the District conference at Lockney.

The Home Mission ladies are eagerly looking forward to her return.

Bro Doak will return in a few days and resume his pastorate until District Conference convenes at Lockney, when he will join Mrs. Doak for the return trip home.

It is better to be prepared and not have a fire than have a fire and not be prepared. Insure with McMill Clayton. His companies pay the loss.

**THE METHODIST DISTRICT CONFERENCE PROGRAM.**

To be held at Lockney, Texas. June 16 20, 1910.

June 16, 8:30 p. m. Opening Sermon by Rev. R. A. Stewart.

June 17, 8:30 a. m. Devotional Services. 9:00 Organization. 9:30 Address of Welcome by Hon. T. Z. Reed. Response by Hon. G. W. Barcus. 10:00 Pastors' Reports—Covering all departments of work. 11:00 Preaching. 2:30 p. m. Plans and Methods for Revivals. 3:30 The Layman's Missionary Movement: 1. Our share in men and money and how to get them, by G. A. F. Parker. 2. What is the best plan for giving, and how much should we give, by Mr. R. C. Dial. 3. The Every Member Campaign. What is it and how shall it be conducted? by G. W. Barcus. 4. How can the Pastor best help the Laymen? by C. D. Edmonson. 5. How can the Laymen best help the Pastor? by Rev. C. N. N. Ferguson. 6. Should we stop when we have paid the assessments? by E. P. Thompson. 4:30 Mission Territory in the District. 8:30 Preaching.

June 18, 8:30 a. m. Preaching. Our Financial System. Tything by G. B. Overton. 9:30 Duty of the pastor in instructing his people concerning the right use of money, Rev. J. W. Story. 10:00 General Discussion—R. A. Stewart, R. L. Jamieson, J. E. Stephens, C. N. N. Ferguson, S. R. Twitty, Ben Hardy. 10:30 Reports from Stewards and Pastors on the Financial Outlook. 11:00 Preaching. 2:30 p. m. League Programme, in charge of Rev. S. R. Twitty. 8:30 Preaching.

June 19, 8:30 a. m. Love feast. 9:30 Sunday School. 11:00 Preaching. 3:00 p. m. League Rally conducted by Rev. S. R. Twitty. 8:30 Preaching.

June 20, 8:30 a. m. Debate:—Resolved, That pastoral visiting is more important than pastoral study. Affirmative F. E. Riley, G. A. F. Parker. Negative D. B.

Doak, W. E. Crawford. Each speaker limited to fifteen minutes. 9:30 Interchange of methods in Sunday School work. 10:30 Reports from local preachers. 11:00 Preaching. 2:30 p. m. Licensing. Recommendations for Admission and for Orders. Election of delegates to Annual Conference. Place for the next Conference.

**THE QUEEN OF SHEBA'S VISIT TO KING SOLOMON.**

The Queen of Sheba, who from distant lands came. Allured by the sound of King Solomon's fame; She saw King Solomon in all of his glory. You will find it recorded in the beautiful story. She brought many presents of silver and gold, She said, the half it has never been told; She saw Solomon's Temple, and the things he had in store, And his servants and the vessels of gold they bore.

She heard his words of wisdom which so adorned his name, And he answered her hard questions which added to his fame. In the tenth chapter and in the first book of Kings You will find a history of his many fine things. And knowing that he was so wise and smart She commended with him of all that was in her heart; He answered her hard questions satisfactory to the dot, There was nothing hid from the King which he told her not. It was a true report, I heard of thy wisdom and fame. Howbeit, I believed not the words until I came, With a very great train, she came to Jerusalem, She brought spices and precious stones, and beautiful gems. And when she saw his bountie, the Queen of Sheba said, Happy be thy men and servants, which at thy table are fed; Blessed be the Lord thy God, which delighteth in thee,

And set thee over Israel, the Judge and King to be. And she gave the King an hundred and twenty talents of gold. And many other presents, beautiful to behold; And the King, gave unto the Queen of sheba all of her desire. In order, with gladness and love, the Queen's heart to inspire. Solomon gave to the Queen, of his royal bounty, Whatsoever she asked, she asked it not in vain; Her visit being over, she returned to her own country, When all things were ready, and she mustered up her train, Composed by W. P. Phenix. Tahoka Texas

**NOTICE.—If you have land in Lynn, Terry, Yoakum, Cochran counties to trade for improved city homes, brick buildings or stocks of merchandise, regard us at Lubbock, Texas, and we will get you a trade.—Robinson Bros.**

**Blacksmith Shop**  
Farlane, Manager

AND ABLE TO DO ALL KINDS OF IRON AND WOOD WORKING. BEST SHOEING FOR CASH. ARTIFICIAL TREATMENT, PRICE WORK FINISHED PROMPTLY.

of Public Square  
Texas.

**Goods**

opened up one of the most up-to-date lines of goods ever shown in Tahoka. Come in and compare prices and quality.

**Dinner Set**

purchase at our store you are entitled to a chance at 13, \$30.00 DINNER SETS and a CABINET. Call for your ticket.

**Fancy Groceries**  
L. KETNER

**YOU WILL GET**

All the Local and County News, All the State, National and Foreign News, By subscribing to the combination of **The Lynn County News and The Weekly Kansas City Star** **BOTH ONLY \$1.15**

The Weekly Kansas City Star is a farmer's and Stockman's weekly newspaper, the subscription price of which is 25 cents a year. It contains the entire news of the whole world, yet in so concise form as to be readily read by the few hours each week by the busiest farmer. It has market reports of accuracy and great value to farmers and stockmen. Has a practical Kansas farmer in charge of the "Farm Department." Publishes short and serial news of interest. Has a feature for ladies called "Chaperon," giving suggestions and advice on matters of etiquette and social usages. "Answers" takes care of inquiries. No objectional advertising, no fake schemes. Good and whole some for every farmer's home. Send all orders for this bargain combination to the **Lynn County News Tahoka**.

**The South's Greatest Newspaper**  
**The Semi-Weekly Record**  
FORT WORTH TEXAS

In addition to subscribing for your home paper, which you cannot well afford to be without, you must have a high-class general newspaper.

As a trustworthy family paper, The Semi-Weekly Fort Worth Record has no superior. It isn't for any limited set of people; it's for every member of every family. If you don't find something of interest in a particular issue—well, the editor looks on that issue as a failure. In addition to printing all the news of the day in concise form, The Record has special features for each member of the family. The remarkable growth of The Record is the best evidence of its merits. Lynn County News and Fort Worth Semi-Weekly Record both at this office.

P  
a  
wh  
the  
diou  
in N  
T  
for  
of  
asid  
mate  
here  
with  
The  
west  
will  
stree  
havin  
cure  
stree  
inter  
Ord  
large  
place  
passer  
tire y  
A  
built f  
will be  
concre  
The  
in mak  
Octobe  
of the  
Santa  
coast,  
It is  
expects  
over th  
by Sept  
trains v  
Railro  
those v  
with bu  
proven  
proposit  
giving o  
cerning  
and it  
stated by  
line from  
to be u  
the cut-  
moves in  
answer p  
affirmati  
equal to  
is the fac  
There  
to build t  
Texico, a  
work on  
ger trac  
here.  
Their  
far ahead  
line, and  
city than  
at any bu  
bers of en  
The wa  
has been  
correspon  
official te  
and fitness  
and it has  
satisfactor  
For som  
definitely  
road com  
the questio  
this place,  
inary work  
informatio  
new buildin  
terial and s  
of sixty th  
regarded a  
timate, and  
representative  
We wish  
of Tahoka a  
country, th  
out our Gr  
we are in  
dne us, so  
settle up i  
appreciated