

Plainview To Host 19th Annual Running Water Draw Arts & Crafts Festival

The 19th Annual Running Water Draw Arts & Crafts Festival will be held in the Ollie Liner Ag. Center in Plainview from Oct. 15 through Oct. 17, 1993. The Festival brings together over 100 artists and craftspersons from throughout the Southwest. During the three days over 7,000 people will attend. All items for sale are handmade by the exhibitor. Jewelry, pottery, clothing, furniture, quilts, afghans, and numerous country crafts are included. Original artwork in oil, watercolor, and acrylics are offered.

This is sponsored by the Plainview Rotary Club. Proceeds from the sales are

used to support numerous charities and civic activities supported by the Rotary club and to provide support for the Llano Estacado Museum at Wayland Baptist University.

The Festival will be open on Friday, Oct. 15 from Noon to 8 p.m., Saturday, Oct. 16 from 10 a.m. to 7 p.m.; and on Sunday, Oct. 17 from Noon to 5 p.m.

The first Running Water Draw Art Exhibition featuring Artwork from 51 artists around the United States, will be judged and awards will be given.



Look Who's New.....

Hannah Carroll Limmer

Griffin and Bailey Limmer announce the birth of their sister, Hannah Carroll, born Sept. 23 at Hendrick Medical Center in Abilene. She weighed seven pounds, four ounces. Parents are Bryan and Cari Limmer of Colorado City.

Grandparents are David and Molly Kattes and Howard and Carolyn Limmer, all of Snyder. Great-grandparents are Ross and Ena Carroll of Snyder and Frank and Lola Pohl of Matador. Great-great-grandmother is Ona Carroll of Dallas.

Attend the 19th Annual Running Water Draw Arts and Crafts Festival

October 15-17, 1993
Ollie Liner Center
Plainview, Texas

Friday 12:00 p.m. to 8:00 p.m.
Saturday 10:00 a.m. to 8:00 p.m.
Sunday 12:00 p.m. to 5:00 p.m.

"Buy Something Original This Year"

Plainview Convention & Tourism Committee
Sponsored by Plainview Rotary Club & Llano Estacado Museum

USED CAR & TRUCK SALE

WE'RE GONNA MAKE EVERYTHING !! DISAPPEAR !!

93 OLDS CUTLASS 4 door, loaded 2 to choose from \$13,995	86 CELEBRITY \$4,495	92 CHEVY 4X4 Extended Cab \$18,495
92 TEMPO 2 to choose from \$8,995	93 ESCORT \$9,995	89 GRAND AM SE 2 door \$5,995
90 ESCORT WAGON \$5,995	92 GRAND AM \$10,995	90 T-BIRD 25,000 Miles \$9,495
91 SUBURBAN \$16,995	88 SUBURBAN \$10,995	91 RANGER \$9,495
91 F-150 4X4 Red \$11,995	91 F150 SUPER CAB \$11,995	91 DODGE 1/2 TON \$11,995
92 TAURUS 4 door, Power \$12,995	93 EXPLORER \$20,995	91 GEO PRIZM 25,000 Miles \$7,995

OPEN MONDAY & THURSDAY TIL 8 P.M.

FLOYDADA
FORD - MERCURY
Ralls Highway, Floydada

983-3761 1-800-945-4260

OPEN SATURDAY TIL 4 P.M.

Motley Co. Tribune

Barbara Armstrong, Publisher/Editor
Carla Meador, Associate Editor, Advertising Mgr., Typesetting
Mary Meason, Proofreading
Lindsay Williams, School Reporter, Proofreading, Composition
Jan Jones, Photo Developing

TA MEMBER 1993
TEXAS PRESS ASSOCIATION

The Motley County Tribune, (ISSN: 0897-4322), purchased on Feb. 1, 1986, is the successor to the Matador Tribune, and is published weekly each Thursday, except Christmas week, at Matador, Texas. The office is located on Highway 70 East 1/2 block east of Main Street. Telephone number 806/947-2400. Second-class postage paid at Matador, Texas.
Postmaster: Send address changes to Motley County Tribune, Box 490, Matador, Texas 79244-0490.

NOTICE: Any erroneous reflection upon the character, firm or corporation, which may appear in the columns of the Motley County Tribune, will gladly be corrected upon being brought to the attention of the publisher. Only signed letters to the editor will be considered for publication and should not exceed 250 words in length. Letters may be subject to editing.
PUBLICATION NO. 333720

SUBSCRIPTION RATES: Motley County, \$15; Texas, \$17; Elsewhere, \$18; 9 Month Student, \$14; over 60, may deduct \$1.00.
P.O. Box 490 Matador, Texas

In the Rough

by Hazel

TUESDAY SCRAMBLE
September 21
Winners: 1st, score 31, (ties played off on cards) Darrell Cruse, Salty Jones, Ellen Smith, Howard Edmondson; 2nd, score 31, Kenny and Olivia Barton, Vida Elkins, Billy W. Denison; 3rd, score 31, Kay Bingham, Alfred Barton, Ronnie Vandiver, Loys Campbell.
Others playing were LaVoe Thacker, Roy Grundy, Warner Sailsbury, Louise Barton, Alan Bingham, Buzz Thacker, Ronnie Davis, Chip Smith, Mike Porter, Dot Grundy, Wade Berryman, Jerry Jones, Kenneth Marshall, Terry Carson, Joe Campbell, Nell Berryman, Larry Burkes, Angie Sansom, Tom Stokes, Geneva Wilson.
Mike Porter got closest to the pin on #3, 10'10".

Former Resident Honored
from page 1
members over the years. As member of the State Board of Management, Mrs. Moore was on the Executive Committee and later served as Chaplain General. She has also either been chair or a member of numerous State Committees. At the State Convention in Lubbock next May, she is to be recognized and presented with the Organization's official 50-Year Certificate.

FORD BROS. Circus
100 MINUTES OF THRILLS + LAUGHS 100
FOR CHOICE SEATS COME EARLY
CLOWNS + AERIALISTS
ELEPHANTS + ACROBATS

TUESDAY, OCT. 19
MATADOR
Showtime - 7:00 p.m.

The Matador VFD is selling advance tickets
Adult - \$6.00 or \$8.00 at gate

Children's tickets will be given away at school

Admission is \$6 without ticket

Home Economically Speaking

by Beverly A. Logsdon
Home Extension Agent - Home Economics

POTASSIUM THE MINERAL READILY AVAILABLE IN FOOD
Potassium is a mineral readily available in foods you eat daily. To be considered a good source of potassium, a food should contain at least 200 milligrams per serving. Major dietary sources of potassium include fruits and vegetables, milk and yogurt, meat and whole grains. The mineral potassium functions along with sodium and chloride, as an electrolyte which helps maintain water and fluid balance in the cells. Potassium happens to be the electrolyte found in highest concentrations within body cells, while sodium and chloride are found outside the cells. The kidney regulates the level of electrolytes by excreting any surplus.

Potassium functions in assisting in muscle contraction, sending nerve impulses and releasing energy from protein, fat and carbohydrate during metabolism. There is considerable evidence that dietary potassium may help lower blood pressure and protect against strokes. Potassium requirements could be increased to 3,500 milligrams per day. Also potassium's beneficial effect on hypertension has been suggested; that a diet high in potassium and low in sodium can help lower blood pressure in people with hypertension.

This link may help explain why there is a higher incidence of high blood pressure and related complications - such as stroke and end-stage renal disease - among blacks, who tend to have a much lower potassium intake than whites. People eating a diet consisting of a variety of foods are not at risk of developing a potassium deficiency. Large losses of potassium can occur through prolonged vomiting, chronic diarrhea and long-term laxative or diuretic use. Symptoms of potassium deficiency include weakness, lethargy, loss of appetite, nausea and abnormal heart rhythm.

BREAKFAST ON THE RUN
Why eat breakfast? Breakfast provides the energy your body needs to start the day. After all, it was eight to 12 hours ago that you ate. To learn more about the importance of eating breakfast, the leaflet "Breakfast On The Run" can provide tips on how to include breakfast in your day. Buy why? The leaflet explains that breakfast provides the energy your body needs to start the day. It discusses how the lack of breakfast affects mental and physical performance at work or at school. "Breakfast On The Run" includes seven simple and nutrient packed recipes created for busy families. Peach Strawberry Smoothie and Crunchy Berry Yogurt are easy recipes that can be prepared quickly. Consumers can order a free copy of the "Breakfast On The Run" leaflet by sending a self-addressed, stamped envelope to: The Sugar Association, 1101 15th Street, NW, Suite 600, Washington, DC 20005. Send for your copy today for some nifty ideas for preparing a quick and nutritious breakfast. ***

PAY LESS PER FILL UP.

Now you can fill the tub again and again without getting soaked. Because a propane water heater can save you \$2,000 over the life of the heater. And a propane water heater pays for itself in about two years. It heats twice as much water as an electric water heater in the same period of time. And propane is better for the environment. So get more hot water for less cold cash. Switch to propane. For more information call 1-800-64-CLEAR.

PROPANE
A Cleaner Fuel.
A Cleaner Texas.

Texas Railroad Commission

Solar power plant, Mojave Desert.

High-efficiency heat pump your home.

This device helps the environment by using solar energy.

So does this one.

In cool weather, a high-efficiency heat pump heats your home with natural heat created by the sun. In the summer, it works just like a high-efficiency air conditioner. Sound brilliant? It is. You get more comfort for less energy. So you save money year-round. And you help the environment, too. Find out more about how an energy-saving heat pump can work for you. Call WTU today.

BETTER CHOICES TODAY FOR A BETTER WORLD TOMORROW.

WEST TEXAS UTILITIES

☆☆☆☆☆☆☆☆☆☆
Motley County School News
 ☆☆☆☆☆☆☆☆☆☆
Coach McNew Enjoying Duties At Motley County

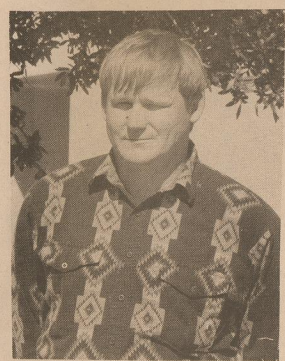

Coach Jackie McNew
 by Lindsey Williams

Coach Jackie McNew is a new employee at Motley County High School. He was born in Seminole, Texas in 1958. He and his wife, Lissa, have two children, Zack, 11, and Larry, 9.

Coach McNew received his high school diploma in 1977 at Seminole High School. He attended college at Sul Ross State University in Alpine. He received a Bachelor of Science Degree in Education in 1988. His teaching fields include health, Government, and all levels of Physical Education. His professional affiliations are Texas Classroom Teachers Assoc., Texas High School Coaches Assoc., Texas Association of Basketball Coaches, and Fellowship of Christian Athletes.

His head coaching record includes two district championships in overall girls basketball, one district championship in overall boys football, and one district championship in overall track.

At Motley, he teaches Government/Economics and Texas History. He coaches girls basketball and junior high football. He enjoys coaching basketball the most.

He says that he likes Matador because it's been good to his family. He says that Matador is like a lot of small towns in Texas and a lot like towns he grew up around. The people here are friendly to him and he enjoys living here.

We are proud to have him as a teacher, coach, and a big part of our school.

Lindsey's Lines
 by Lindsey Williams

There are many activities to keep us busy this month. First of all, on Tuesday, October 19, the Motley County Fire Department will sponsor a circus. Students under 12 years of age get in free. Adult tickets are \$6.00.

Next, will be the PTO Book Fair at the school. It will start on October 25 and continue through October 29. Any student can purchase books here and there are lots to choose from.

Finally, on October 30, there will be a Halloween Carnival in the old Gym. Different organizations and each class in school will have booths. Some of the activities include a fortune telling booth, a cake walk, haunted house, and many, many more.

MATADOR MANIA

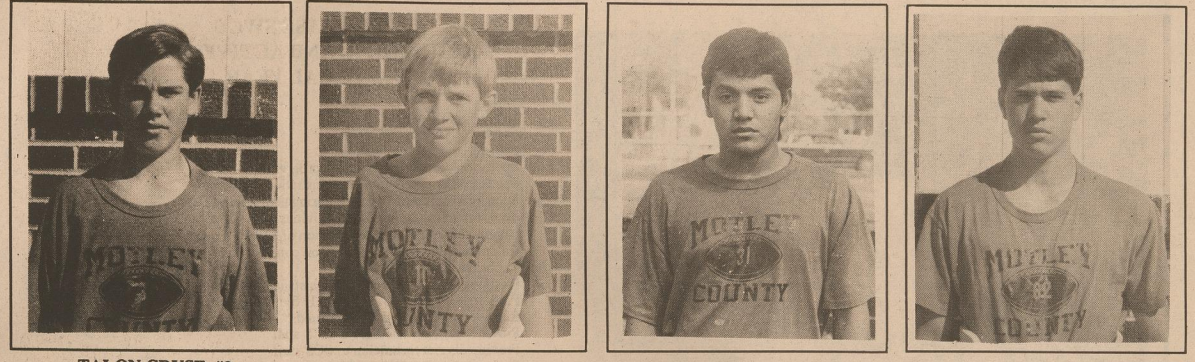

TALON CRUSE, #3
Running back/Corner back
 Talon is the son of Donnie and Judy Cruse of Flomot. He is a freshman. He is 5'6" and weighs 125 pounds. He enjoys playing to support his teammates.

BERT DARSEY, #10
Running back/Corner back
 Bert is the son of Robin and Beverly Darsey of Matador. He is a freshman. He is 5'5" tall and weighs 73 pounds. He likes to win.

EDWARD ALVARADO, #31
Running back/Strong safety
 Edward is the son of Francisco and Yolanda Alvarado of Flomot. He is a freshman. He is 5'8" and weighs 155 pounds. He enjoys hitting people.

QUINTIN BRANDON, #62
Offensive tackle/Tackle
 Quintin is the son of Dan and Francis Brandon of Matador. He is a freshman. He is 6'2" and weighs 170 pounds. He likes to hit people.

HONOR ROLL

- DISTINGUISHED LIST (all grades 90 or above)**
- First Grade:** Clay Cooper, Cody Cooper, Annie Green, Stacey Ho-Gland, Emily Hurt, Kenny Johannes, Juan Carlos Mendoza, Brittany Moore, Sabrina Osborn, Thomas Rice, Obadiah Saldana, Sammy Galvan, John Stevens.
- Second Grade:** Stachia Baxter, Mont Darsey, Cole Grundy, Joel Reiger, Aleda Ross.
- Third Grade:** Clint Cooper, Derrick Cruse, Brenda Gillespie, Chantry Meyer, Kyle Neal, Amanda Sands, Krystal Teague.
- Fourth Grade I:** Mark Cox, Justin Jameson.
- Fourth Grade:** Rachel Smith, Brandon Moore, Shanda Jones, Courtney Hays, Skylar Clifton.
- Fifth Grade:** Leigha Burns, Chase Carson, Jermaine Hendrix, Casey Lawrence, Brandon Lee, Paige Neal, Stephanie Prather, Rachele Renfro, Ashley Stevens.
- Sixth Grade:** Llan Barkley, Quinn Hays, Edward Mendoza, Ryan Moore, Jerod Rieger.
- Seventh Grade:** Mathew Cox, Blaine Cruse, Shella Graves, Kandi Keltz, Stacie Neal, Blair Thacker, Kristi Williams.
- Eighth Grade:** Tanya Barkley, Monica Clifton, Ryan Martin, Jill Stanley, Cobey Turner.
- Ninth Grade:** Leah Cruse, Brandi Jameson, Kasey Parks, Darryn Perryman, James Timmons, Codi Williams.
- Tenth Grade:** Rebecca McFall, Chesle Parson, Lindsey Williams.
- Eleventh Grade:** Mandi Farley, Heather Turner.
- Twelfth Grade:** Whitney Jameson
- HONOR ROLL (all grades 80 or above)**
- First Grade:** Timothy Bowman, Esmeralda Mendoza, Natasha Ramirez, Lupe Saldana, Seagram Sims, Robby Womack.
- Second Grade:** Antwonnette Acy, Amanda Hurt, Brandon Martin, Susana Mendoza, Shea Rose, Quinten Rose, Lorenzo Salazar, Sandra Torres.
- Third Grade:** Tim Mangram, Britany Moore, Britany Perryman, Mona Saldana, Josh Van Hoose.
- Fourth Grade I:** Doyle Atkinson, Christa Brooks, Tony Salazar, Shantel Snachez.
- Fourth Grade:** Kelsi Wallace, Sherri Thomas, Lupe Mendoza, Larry McNeil, Christy Acy.
- Fifth Grade:** Elizabeth Ho-Gland, Tommy Hurt, Scott Jones, Nathaniel Meyer, Rebecca Morris, Eric Pereida, LeAnnra Wallace.
- Sixth Grade:** Andy Jones, Todd Thomas, Rebecca Williams.
- Seventh Grade:** Robert Gillespie, Nesa McFall, Kasi Risser.
- Eighth Grade:** Bobby Fritzier, Aaron Green, Rebekah Jameson.
- Ninth Grade:** Krysta Parson.
- Tenth Grade:** Christie Campbell, Cara Franks, Laurie Hoyle, Joseph Martin, Nancy Martin, Leigh Pipkin, Jeremy Smith, Bradley Thacker.
- Eleventh Grade:** Jeremy Jones, Wendy Lancaster, Lesa Prather.
- Twelfth Grade:** Dustin Davis, Sheryl Davis, Jeromy Jameson, Christie Pierce, Kobbie Risser, Scott Salsbury, Keri Shorter.



Oooo, that's cold..... Coaches Graves and Milam are doused with cold water after Motley County's win over Paducah last Friday night.



Matadors busting through the sign as they were running on the field, ready to face the Paducah Dragons. The Matadors won 44-0.

What's Happening...

- Thursday, October 14:** Jr. High Mavericks vs. Crowell Wildcats, here, 5:00 p.m.
- Friday, October 15:** Matadors vs. Crowell Wildcats, there, 7:30 p.m.
- Saturday, October 16:** UIL Super Conference at Texas Tech.
- ATTENTION PEP CLUB!**
 Sign workers for the Crowell game are Veronica Gonzales and Christie Pierce. Please meet Mrs. Darsey in Room 122 at 5:20 p.m. Roll call on the bus will be at 5:30 p.m.

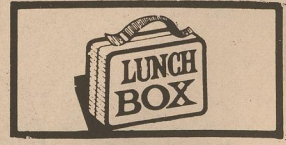

- MONDAY, OCTOBER 18**
 Breakfast: Sausage, Gravy, Biscuits, Orange Juice, Milk.
 Lunch: Spaghetti, Meat Sauce, Garden Salad, Bread Sticks, Apricot Cobbler, Milk.
- TUESDAY, OCTOBER 19**
 Breakfast: Homemade Donuts, Applesauce, Milk.
 Lunch: Fish, Tarter Sauce, AuGratin Potatoes, Coleslaw, Cornbread, Gleanin, Milk.
- WEDNESDAY, OCTOBER 20**
 Breakfast: Cereal, Buttered Toast, Fruit, Milk.
 Lunch: Enchiladas, Green Salad, Pineapple Tidbits, Vanilla Wafers, Milk.
- THURSDAY, OCTOBER 21**
 Breakfast: Biscuits, Bacon, Scrambled Eggs, Apple Juice, Milk.
 Lunch: Chicken Patty, Bun, Lettuce, Tomato, Pickle, Onion, Potato Chips, Apple and Peanut Butter Cookies, Milk.
- FRIDAY, OCTOBER 22**
 Breakfast: Cereal, Puffs, Honey, Fruit, Milk.
 Lunch: Steak, Gravy, Creamed Potatoes, Fresh Salad, Hot Rolls, Chocolate Cake, Milk.

Thank You

The family of James Simpson wishes to thank everyone for the prayers, cards, visits, and phone calls during his recent heart surgery. A special thanks goes to Bill and Carter Luckett for fixing James' windmill, to James Taylor for hauling his hay, and to Roy Grundy and Gid Simpson for helping with his cattle.

We appreciate your kindness.

Sincerely,
 James Simpson & family

Pep Club thanks the following for working in the concession stand at the Paducah game: Carol Ann Turner, Donna Hoyle, Tony Gonzales, and Lou Anne Jameson.

Motley County Pep Club

Thanks to James Gwinn and C.D. Garrison for their work at the Whiteflat Cemetery.

Luther Green, President

Thanks to Steve Stevens for mowing the lot west of our house.

Luther & Edna Ruth Green

We will be closed Saturday & Sunday, October 16 & 17

Thursday Night Special: Mexican Dinner
Friday Night: Fish Fry

Billie Dean's Restaurant
 Matador

We're Fighting For Your Life.

American Heart Association

THACKER JEWELRY

FALL SALE

It's evident in every fine detail of the most delicate wax design that we carve, every diamond we pick and every stone very gently fussed into its place by our incredibly talented staff of designers and jewelers. Our dedication to exquisite design and craftsmanship runs as deep as our Texas roots. We'd love to have you visit our factory here in Roaring Springs, but if you find that we're just a bit far out of your way you can visit us in our factory show room in Lubbock.

Our Lubbock staff is waiting to serve you with the same old fashioned warmth and appreciation you'd get at our home. Because at Thacker Jewelry we know a lot goes into your decision to buy a piece of fine jewelry. We know that quality, affordability, and service are all very important principles of business. At Thacker Jewelry, we also know the single most important part of our business is you.

Watches 25% Off Pulsar Bulova Rolex

82ND & QUAKER
 MON.-SAT 10-6
 794-7766

THACKER JEWELRY

Diamond Marquise Solitaire
 1/2 ct sale price \$999.00

Tanzinite Ring
 with 10.61ct incredible blue Tanzanite stone. 2 Trilliant diamonds 1.41ct Ring. sale price \$12,400

Marquise Anniversary Band
 7 MQS 1/2ct \$699.00
 9 MQS 1ct \$1099.00

Diamond Band
 14K Band w/2.66 ct round and baguette diamonds. \$2999.00

14 Karat Gold Rope Necklace
 18" Necklace \$39.99
 7" Bracelet \$17.99

Texas Tech Rings
 Design featuring the official seal of Texas Tech University Handcrafted in 14K Yellow Gold. The seal is offset with diamonds. Mens sale price \$349.00
 Ladies 12 diamonds 20ct available with double T or Seal. sale price \$289.00

Diamond Stud Earrings
 Dazzling diamond studs in 14K gold setting. A wide variety of sizes. available. All on sale! sale price 1/10ct \$69.00 1/4ct \$179.00 1/2ct \$499 1"ct \$1399

Tennis Bracelets
 1 ct. 8 link. Many sizes, styles & combinations at fall sale prices. sale price \$289.00

Classic look Men's Gold & Onyx Bracelets
 14K Gold with black onyx stones. sale price \$519.00

Look of yesterday brought back today in complete Multicolor Slide Bracelet
 sale price \$999.00

Dinner Ring
 15 diamonds 1/4ct \$219.00
 11 diamonds 1/2ct \$339.00
 19 diamonds 1ct \$699.00

Ladies Panda Coin Ring
 1/20 th oz. 24K gold Panda coin. A twist design surrounds the coin, 14K gold ring. sale price \$89

Cultured Pearl Necklace
 16" \$249
 7" \$109

Cultured Pearl Earstuds
 6 1/4 mm size 14K post & back sale price \$19.99

Diamond Drop Pendant
 A classic brilliant round diamond drop in a 14K gold setting. Many sizes and styles available. sale price 1/10ct \$69.00 1/4ct \$239.00 1/2ct \$649.00

ANNUAL REPORT UPPER PEASE SWCD

Directors: H.R. Jameson, James Bearden, Coy Franks, Gale Stafford, Billy Paul Simpson

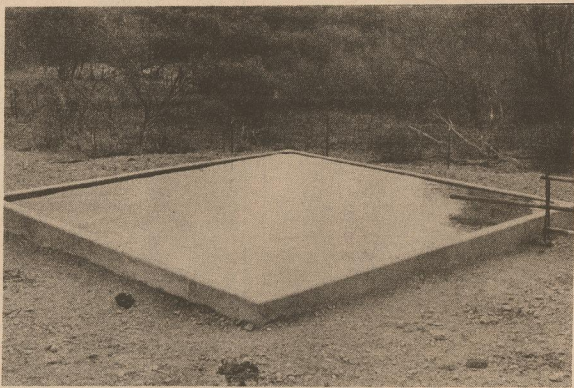

COST SHARED LONG TERM CONTRACTS

THE GREAT PLAINS CONSERVATION PROGRAM
The Great Plains Conservation Program (GPCP) is a long term agreement between landowners and the USDA for a period of 3 to 10 years. The USDA provides landowners from 50-75% cost share for the implementation of approved practices. There are a large number of cost shared practices available to landowners. Some of the more common cost shared practices available to landowners. Some of the more common cost shared practices under GPCP are as follows: Construction of terraces and waterways, wind stripcropping, pasture planting, range seeding, brush management, permanent fence construction, livestock water storage facility, well, and ponds. In 1993 the Great Plains Program cost shared the construction of 68,456.8 cy. of Basin Terraces, 1,341.7 cy. Diversion Terrace, 32,026 ft. of Standard Terraces, 6,910 ft. Parallel Terraces, 4.2 ac. of Waterway Shaping, 4.9 ac. of Critical Area Treatment, and 614 ac. of Pasture Planting. Motley Counties Great Plains Program currently consists of 26 contracts on 19,896 acres. The Matador SCS field office developed 6 new contracts on a total of 5072 acres for the following producers: Charles Gwinn on 150 acres, Charles Gwinn on 226 acres, Ken Hurley on 441 acres, Jones, Murphy, & Price on 800 acres. Other producers with GPCP contracts include: Barbara Armstrong, John Barton, Lucretia Campbell, Darrell Cruse, Donnie Cruse, Davis Farm Supply Inc., Babe Jones Inc., Gary Lancaster, Carter Luckett, Hal Martin, Gladys McDonald, A.J. Perkins, Charlie Renfro, Garland Rattan, Pat Sheridan, Leona Terry, Joe Thacker, Craig Turner, and Johnny Turner. The Great Plains Program is an excellent means of getting conservation practices required under the Farm Bill (FSA) completed. Landowners interested in the GPCP and would like more information should contact the Matador SCS office.

ACP-LONG TERM AGREEMENT PROGRAM

The Agriculture Conservation Programs Long Term Agreement (LTA) contracts are also agreements between producers and the USDA for a period of 3 to 5 years in which the Department of Agriculture provides from 50-75% cost share for the implementation of approved practices. In 1993 the Matador SCS Field Office developed one new LTA contract for Francis Ranch on 3229 acres. The 1993 LTA program in Motley County consists of 10 contracts on 5,945.6 acres for the following producers: Joe Cagle, Bundy Hal Campbell, Donnie Cruse, Ray Cruse, Francis Ranch, Jan Hamilton & Cheri Karr, Horner Partnership, James Renfro, Onieta Neblett, and Joyce Williams. Cost shared practices completed under Long Term Agreement contracts during 1993 are as follows: 33,078 ft. standard terrace construction, 7,545.4 cy. basin terraces, 1,361.5 cy. diversion terrace construction, and 89 ac. of pasture planting.

SWCD DIRECTORS ELECTION

4-H BANQUET

Each year the Upper Pease SWCD holds its annual director election immediately following the annual 4-H awards banquet which the SWCD sponsors. The SWCD has been sponsoring the awards banquet for many years as a part of its community development activities and as a part of their effort to promote conservation of natural resources, especially with the youth in the district. The SWCD supports the 4-H program. The election process held by the district is set by state law and says that to hold the position of director you must be actively involved in agriculture, own land in the zone you serve, and live within the district. To be an eligible voter you must be at least 18 years of age, own land in the district, and live in the district. The most recent election was held October 9, 1993 where Gale Stafford was elected to serve as director from zone 5.

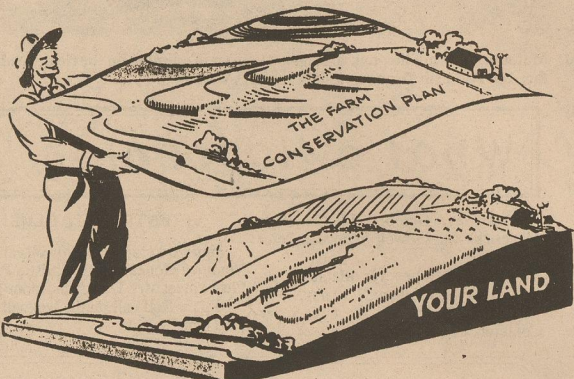

COMMENDATION

Motley County producers are applying some of the best conservation systems in the region. Local producers are very familiar with the conservation provisions of the farm bill and have done an excellent job of implementing those provisions. There is also excellent conservation work being performed on our native rangelands. Local producers (both farmers and ranchers) are doing an excellent job of protecting the environment, conserving our natural resources, and producing food and fiber with production agriculture. THE UPPER PEASE SWCD AND THE MATADOR FIELD OFFICE OF THE SOIL CONSERVATION SERVICE COMMEND OUR LOCAL PRODUCERS FOR THIS EXCELLENT WORK.

UPPER PEASE SWCD HIGHLIGHTS AND ACTIVITIES 1993 FISCAL YEAR

SWCD activities include:
Sponsored essay contest
Sponsored poster contest
Sponsored windbreak seedling program
Sponsored drip irrigation demonstration and sales
Sponsored soil moisture monitoring equipment sales
Sponsored Soil Stewardship activities
Attended South Plains Association of SWCD's meetings
Co-sponsored county meetings on conservation provisions
Published Annual Report
Participated in state technical assistance funds program
Participated in state Subchapter H funds program
Received maximum matching funds
Provide clerical assistance to SCS staff
Provide district technician to SCS staff
Supported and participated in area awards program
Sponsor local 4-H awards program
Actively participate in GPCP, ACP, and FAC meetings
100% membership in NACD and state association
Contributed full amount to State SWCD Information program
Provide SCS with high quality equipment:
Laser Level
Office copier
Computer software for publishing newsletters
Participate in the Goodyear awards program
Provide grass drill for producers
Participate in Four Winds RC & D meetings
Sponsor in Four Winds RC & D
Published one annual report
Represent the cooperators in the district by district communications with congressmen and senators



CONSERVATION COMPLIANCE

The conservation compliance provisions of the Food Security Act were legislated in order to reduce soil erosion on highly erodible croplands throughout the United States. Soil erosion caused by wind and water erosion not only results in a loss of cropland productivity but also damages our water quality. Various farming operations such as conservation cropping systems, contour farming, wind stripcropping, terrace construction, and filter strips can help to control wind and water erosion and protect our natural resources. In Motley County there are 527 highly erodible tracts on 92,857 acres which have had a conservation plan developed. The counties producers have continued to make great progress toward the implementation of Farm Bill conservation measures on their land. For 1993 the Matador SCS field office reported that 73 tracts on over 13,000 acres have fully applied their conservation plans. 70% or 369 highly erodible tracts have now fully applied their conservation plans. The Matador SCS office also assisted producers with revisions of their conservation plans. Plan revisions are made at the producers request or as a result of change in operator. 149 plans and 241 tracts on over 54,000 acres were revised during 1993. As the December 31, 1994 deadline for complete application of conservation plans draws nearer the Upper Pease SWCD and SCS encourage all producers to work closely with us to achieve our goal of compliance on all farms.

ACCOMPLISHMENTS OF THE UPPER PEASE SWCD AND THE SOIL CONSERVATION SERVICE 1993 FISCAL YEAR

Parallel Terraces	52,416 feet
Standard Terraces	238,770 feet
Basin Terraces	120,204 feet
Diversion Terraces	24,468 feet
Waterways	3 on 9.7 acres
Pipe Outlets	2 - 8" x 6"
Pipe Outlets	1 - 10" x 8"
Livestock Pond	1
Fences	5,640 feet

Great Plains Conservation Program -- 26 contracts on 19,896 ac.
ACP/LTA Contracts ----- 10 contracts on 5,917 ac.
FSA/FACTA Conservation Plans ---- 241 tracts on > 54,000 ac.
Completed conservation systems ---- 73 on over 13,000 ac.
Completed conservation assistance on 48 ACP referrals for ASCS

RESOURCE CONSERVATION AND DEVELOPMENT

The Upper Pease SWCD is a member of the Four Winds RC&D and has actively promoted functions and participation in the RC&D. The RC&D program is a rural development function that helps rural communities help themselves. Four Winds RC&D activities within the district include the following:
Assistance to Motley County Library with computer hardware
Assistance to Motley County Library with computer software
Assistance to Roaring Springs Community Volunteers with a community center
Assistance to City of Roaring Springs with planning a park/nature trail.
Development of Texas Foothills Community Foundation



POSTER CONTEST

The Upper Pease SWCD annually sponsors the conservation poster contest for grades 2-6. The poster contest is designed to promote conservation of the natural resources and to make local youth aware of the need to protect these natural resources. By beginning at an early age, hopefully, this will carry forward as a way of life and protect our environment while still allowing us to use and produce our natural resources. This years poster contest had over 100 entries.

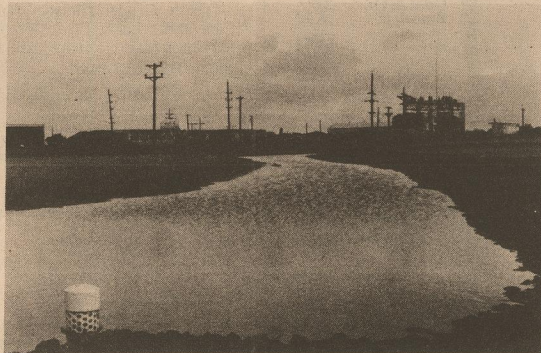

TERRACE CONSTRUCTION AND MAINTENANCE

Terraces are constructed to control excessive erosion and increase crop yields through improved water conservation on many farms in Motley County. In 1993, 25 parallel and standard terrace systems for a total of 291,186 feet were installed. Basin terraces, larger and spaced farther apart on flat slopes were installed on 20 farms, 120,204 feet being completed. Underground outlets are used to discharge runoff through conduit or pipe safely. Two outlet systems were installed in 1993. Proper designs for terraces include adequate height and well maintained end blocks. End blocks are positioned so as to aid in water conservation as well as provide for the safe discharge of excess runoff. An estimated 20 terrace systems were repaired including replacement of end blocks in 1993. Diversion terraces are used where excessive outside water needs to be carried safely to a suitable outlet or waterway. 24,468 feet of diversion terrace and 3 grass-ed waterways were completed in 1993.

We Support Soil Conservation:

ROLLING PLAINS PCA

"Farming is everybody's bread and butter"



347-2226
Alan Bingham
Office Manager



FIRST STATE BANK

MATADOR

347-2661

FIRST NATIONAL BANK

QUITTAQUE, TEXAS



COURTEOUS SERVICE SINCE 1920



SWCD PERSONNEL
DEBBI DENISON
BRENT WHITAKER

SOIL CONSERVATION SERVICE PERSONNEL
JAMES GILLESPIE — DISTRICT CONSERVATIONIST
EDWARD LOGAN — RANGE CONSERVATIONIST
RODNEY WILLIAMS — SOIL CONSERVATION TECHNICIAN

News Around Motley County

LETTER TO THE EDITOR

Roaring Springs News

by Odessa Mullins & Roxie Lewis

MRS. BILLIE CLIFTON HOSTS GUILD

The Guild met in the home of Mrs. Billie Clifton, Wednesday evening of last week, with eleven present. Imogene Swim opened the meeting with a prayer. Opal Bradford used the Lord's Prayer as the basis of her Devotional. The theme of the study brought by Study Leader, Chelsea Read, was "The Riches of His Grace". She used the book of Ephesians for Scriptural background. Pastor Mary Helen Cross closed the meeting with a prayer.

Those present were Opal Bradford, Billie Clifton, Mary Helen Cross, Freda Keahey, Mary Lunsden, Debbie Martin, Pearl Patten, Chelsea Read, Imogene Swim, Lula Swim, and Grace Zabielski.

Miss Lupe Morales was a Crosbyton visitor Tuesday of last week. While there she visited with Mrs. Minnie Dye in

Crosbyton Hospital.

Mrs. Billie Clifton and Miss Lula Swim attended a postal meeting in Amarillo Tuesday of last week. Miss Swim also visited with her aunts, Mesdames Vera Van Camp and Viola Robinson, and her cousin, Mrs. Laverne Sarette.

Mr. and Mrs. Brown Hinson, accompanied by Mrs. Ruby Myles, attended a meeting at the home of Mr. and Mrs. Johnny Redding Floydada Tuesday evening of last week.

Miss Lula Swim and Mrs. J.T. Swim were Plainview visitors Friday. While there they visited with cousins, Mr. and Mrs. Blake Gooch and Mrs. Sumko Swim.

Mrs. Minnie Dye, who had been a patient in the Crosbyton Hospital for three weeks, is now at her son Chet Dye's home at Crosbyton and recuperating there from her severe illness.

Flomot News

by Carlyne Jameson

FLOMOT BAPTIST TO HOLD REVIVAL

Revival services will be held at the First Baptist Church in Flomot, October 24 through October 29. Services will be each night at 7:00 p.m., Sunday services will be held at 11:00 a.m. and 7:00 p.m.

The Rev. Bryan Donahoo is the evangelist. He is the pastor of the First Baptist Church in Silverton, Sherman and Tammy Aten of Floydada will conduct the music.

The Rev. Nathan Mulder, pastor of the Flomot Baptist Church extends a cordial invitation to everyone to attend the revival.

NALL-FOLLEY FAMILIES HAVE ANNUAL REUNION

The descendants of the Nall and Folley families held their annual reunion, Saturday and Sunday, Oct. 2-3 at the Community Center in Flomot. They enjoyed a White Elephant Sale where treasured and useful items were auctioned. Good food, games and reminiscing added to the weekend event.

The forty five family members registered from New Mexico and Wichita Falls, Snyder, Amarillo, Canadian, Canyon, McLean, Lubbock, Hereford, Turkey, Junction, Graham, Flomot and Wellington in Texas.

Mrs. Teresa McGraw and children, Kellan and Kacey of Kerrville visited from Friday until Monday with her parents, Mr. and Mrs. Orville Lee. Other guests, Sunday were Mr. and Mrs. Joey Lee and sons, Robert and Jason of Clar-

endon, Mrs. Ola Merriott, Linda and Becky of Plainview and Mr. and Mrs. Roger Lee, Josh and Brandon of Flomot.

Mrs. Kenneth Baldwin of Santa Fe, N.M. and her mother, Mrs. Era Tooley of Plainview are spending the week at their rural home in Flomot and attending to business in the area.

Mrs. Pam Morris and daughters, Dodie and Rebecca visited the weekend in Spur with her parents, Mr. and Mrs. Glenn Martin.

Visiting during the weekend in the home of Mr. and Mrs. Joe Ike Clay were children and families, Mr. and Mrs. Kevon Kleibrink of Lubbock, Julie Clay, student at SPC in Levelland, Mr. and Mrs. Pat Carson of Turkey and Mr. and Mrs. Larry Clay and Kelsey of Flomot. Other guest, Sunday were Mr. and Mrs. Kenneth Baldwin of Santa Fe, N.M., Mrs. Era Tooley of Plainview and Mr. and Mrs. Herb Martin of Flomot.

Mrs. Edna Benton of Quanah visited her daughter and family, Mr. and Mrs. Marvin Starkey, Jackie and Tanya, Sunday.

Mrs. Leland Heiskell of Dalhart and son, Lance Heiskell, student at Texas Tech in Lubbock visited from Friday until Sunday with her parents, Mr. and Mrs. D.M. "Ikie" Gilbert.

Mr. and Mrs. S.D. Barclay of Lockney and Mr. and Mrs. Lance Barclay and Colton of Matador visited Mr. and Mrs. Jerry Barclay, Cody and Ty, Sunday.

Mrs. Butch Hughes and son, Rickey were in Amarillo, Saturday to take Rickey's VHS senior class picture.

Whiteflat News

by Carlyne Jameson

OVERHEAD

She rides her bicycle in her sleep, her husband's rest is nil. The only time he can relax is when she's coasting downhill!

Mrs. Juddie Stephens of Lockney visited Sunday with son and wife, Mr. and Mrs. Morris Stephens. When accompanying her on return trip to Lockney, they enjoyed supper at the Pumpkin Patch Cafe in Floydada.

Mrs. Kathryn Martin and her sister-in-law and son, Mrs. Jackie Martin and John of Matador visited in Roaring Springs, Sunday with Mrs. Josie Martin.

Mrs. Vesta Cooper and Mrs. Martha Jo Shacklett visited Thursday night and

Friday in Lubbock with Chester Cooper. Mr. Cooper and son, Tommy Cooper of Roaring Springs visited them during the weekend.

Mrs. Harold Gordon of Post and Mrs. Juanita Cooper visited in Floydada, Wednesday with their mother, Mrs. Bob Jameson. Mr. and Mrs. Gordon visited the weekend with Mrs. Cooper.

Mrs. Morris (Sis) Stephens received word that her two year old granddaughter, Lindsey, daughter of Mr. and Mrs. Matt Lyons of Cherokee, OK suffered extensive facial and head injuries following an encounter with a neighbor's Chow dog. During the emergency treatment she had 120 stitches and plastic surgery.

Fajitas

Friday night at the
L & L Cafe
downtown Roaring Springs

MATADOR NEWS

James Simpson returned home, Monday, Oct. 11 from Lubbock where he was a patient at Methodist Hospital following by-pass heart surgery.

Bill Jones was conveyed by ambulance to Methodist Hospital in Lubbock, Friday, Oct. 8 suffering with heart complications.

Mr. and Mrs. Wes Hall of Albuquerque, N.M. are visiting in the home of Cora Hall. They are also visiting other friends and relatives. On Sunday, the three went to Frederick, OK to visit with their aunt, Mrs. Luther Linker and cousins, Jack and Lorene Craig. On Monday they went to Pampa to visit an aunt, Mrs. Rae (Hall) Lefevre and Francis Hall.

Dear Editor, believe!! Simultaneously, the Sheriff and Deputy Sheriff moved in to get a proper investigation underway. They worked until nearly 3:00 in the A.M. During the early morning hours of Sunday, October 3, 1993, a fire erupted in the home of my friend and neighbor in Roaring Springs.

My reason for writing is not to comment on the fire or its genesis, but rather to applaud our county emergency service troops. The Matador Fire fighting crew responded within minutes and demonstrated forthwith a degree of teamwork and professional detachment that I would not have believed possible in a part-time, volunteer organization. Now I

The bottom line is, I'm darn glad that we have folks like the aforementioned to man our ramparts. I extend the highest accomplishment in my vocabulary which comes second hand from the Royal Marines, with whom I served many years ago, "Bloody Good Show!"

Jerry Green

Obituaries

Velma Jameson Smith

Services for Velma E. Smith, 89, of Abilene were held Tuesday, October 5, in Abilene under direction of Allen-Korzenewski Funeral Home.

She died Sunday, Oct. 3, 1993, in an Abilene hospital.

She was born on Oct. 2, 1904, in Paducah. She was the daughter of Rev. and Mrs. Bob R. Jameson, Sr. She married the Rev. Henry Clyde Smith on Aug. 29, 1925, in Silverton. He preceded her in death. They moved to Abilene in 1951, and she retired as a minister at Wylie United Methodist Church in 1965. They were the first administrators of Sears Retirement Center in Abilene.

Survivors include three sons, J.D. of Amarillo, Vernon "Pete" of Hobbs, N.M., and Clyde Jr. of Monahans; a daughter, Gail Carr of South Field, Mich.; two brothers, Leslie Jameson of Goree and

Bob Jameson of Matador; three sisters, Ruth Jameson of Kerrville, Oma Mae Merriman of Brownwood and Eva Mitchell of Granbury; 18 grandchildren; 23 great-grandchildren; and four great-great-grandchildren.

The family suggests memorials to the Wylie United Methodist Church Building Fund, 3130 Antilley Road, Abilene 79606.

Senior Citizens Report

by Cora Hall

The Senior Citizens met on Tuesday, October 12 for their regular second Tuesday meeting and luncheon. Prayer was

given by Bro. Gaylon Cox. Twenty-seven were present. We sang Happy Birthday to Martha Wallingsford.

Our visitors were Wes and Elizabeth Hall of Albuquerque, N.M.

ALLSUP'S

PRICES EFFECTIVE
OCTOBER 13-20

HWY. 70 — MATADOR

ALL TYPES COCA-COLA 6 PK. 12 OZ. CANS \$1.99		HAM, EGG & BISCUIT FOR ONLY 89¢
Shurfine Cut Green Beans or Whole Kernel Corn 39¢ per can	ALLSUP'S CHIMICHANGA FOR ONLY 89¢	42 load Tide Laundry Detergent \$6.99
8 oz. Asst. Flavors Planters Peanuts \$1.49	MAMA ANGELINA'S COMBO PIZZA 5 INCH - FOR ONLY 79¢	50.7 oz. Shurfine Arkansas Natural Spring Water 99¢
ALLSUP'S 1.5 LB. LOAF SANDWICH BREAD 6¢ EACH OR..... 2 \$1	WESTERN FAMILY IBUPROFEN TABLETS 100 CT. BTL..... \$3.29	MELLO-CRISP SLICED BACON 1 LB. PKG. 99¢
ALL FLAVORS TOM'S POTATO CHIPS REGULAR 9¢ FOR ONLY..... 79¢	TROP ARTIC 30 W MOTOR OIL QUART..... \$1.29	4 Roll Valleyfare Bath Tissue 79¢
TROP ARTIC 10W30 & 10W40 MOTOR OIL QUART..... \$1.39	CREST ANTI-FREEZE GALLON..... \$3.29	

October on HBO

EVERY SATURDAY NIGHT A NEW MOVIE

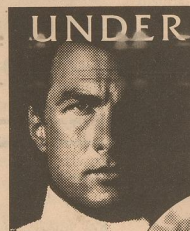

UNDER SIEGE
Steven Seagal
Oct. 2, 8 PM ET/PT

singles
Bridget Fonda
Oct. 16, 8 PM ET/PT

THE LAST OF THE MOHICANS
Daniel Day-Lewis
Madeleine Stowe
Oct. 9, 8 PM ET/PT

THE LAST OUTLAW
HBO Original Movie
Oct. 30, 8 PM ET/PT

COMEDY SPECIAL

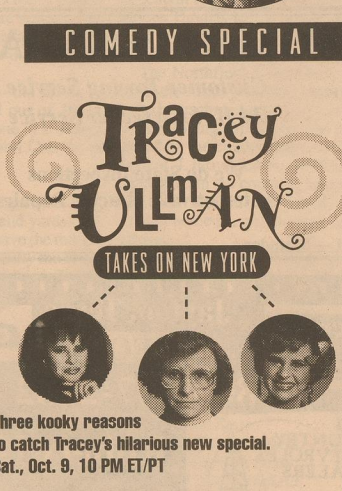

Tracy ULLMAN
TAKES ON NEW YORK

Three kooky reasons to catch Tracy's hilarious new special.
Sat., Oct. 9, 10 PM ET/PT

Offer good for current customers only. Some restrictions may apply.

SEASON PREMIERE



TALES FROM THE CRYPT
Back from the dead with a terrifying trilogy! Plus more revolting new tales every Wednesday at 10 PM ET/PT.

HBO JUST YOU WAIT.
\$5.00 CONNECTION
To the Premium Service of your choice!
1-800-783-5715

COOKED FOODS SPECIAL OF THE WEEK

CORN DOG AND A 20 OZ. N.R. COKE FOR ONLY
99¢

COMBO OF THE MONTH

TALLSUP AND A LARGE POPCORN FOR ONLY
89¢

