

# BAILEY COUNTY JOURNAL

"The Community of Opportunity—Where Water Makes the Difference"

VOL. 7, NO. 24

8 PAGES

PUBLISHED EVERY SUNDAY AT MULESHOE, BAILEY COUNTY, TEXAS 79347

PRICE 10 CENTS

SUNDAY, JUNE 15, 1969

## around muleshoe

with the journal staff

George Birdsong of Lubbock visited several days this week with his mother, Mrs. W.F. Birdson.

Mr. and Mrs. George Chapman and sons, and Mrs. Chapman's mother, Mrs. Braska Mann, vacationed in Ruidoso June 1-8 and enjoyed fishing and sightseeing.

Joe Simpson, of Wellington, has been released from Methodist Hospital after seven weeks, three days, and is now at the home of his daughter, Mrs. W.F. Harrison of Muleshoe. He was injured in a two-car accident April 19 and is reported to be recovering satisfactorily.

Mr. and Mrs. James Roy Jones and Jana, and Mrs. Jones' sister and family, Mr. and Mrs. Cleve Bland, Ronda and Mike are vacationing in Ruidoso.

Mr. and Mrs. J.D. Duncan, Darla and Bruce visited in Fort Worth last week where they saw 'Six Flags', went fishing and to the zoo. They were accompanied by Mrs. Duncan's parents, Mr. and Mrs. Harvey Tolen of Lubbock.

Dr. and Mrs. B.O. McDaniel have returned from a ten-day trip to Hawaii. The most exciting part of the trip for 'Dr. Mac' was learning to hula dance.

Guests in the home of Mrs. Vera Engelking June 3-10 were her aunt and uncle, Mr. and Mrs. Herman Kay and her cousin, Mrs. Harold Jacobson and son Lonnie, all of Oakland, Iowa. Mrs. Kay is the sister of Mrs. Celia Matthiesen and the women had not seen each other in twelve years.

Mr. and Mrs. R.L. Matthiesen left Thursday for Arlington where they were to attend the wedding of Bobby Wallace, Mrs. Matthiesen's son, on Friday. After the wedding they planned to visit in Longview with Mrs. Matthiesen's aunt and uncle, Mr. and Mrs. Tom Smart, before returning.

Major and Mrs. James H. Pieper and children, Lisa, Deana, Jeffery and Sheila of Bossier City, La., spent a week recently in the home of Mr. and Mrs. E.A. Parham. The Piepers also visited the J.T. Mayfields, the T.L. Gleasons and John Neil Ages and attended the wedding of Jerry Gilbreath and Linda Gleason. Mrs. Pieper is a niece of Mrs. Parham, Gleason and J.T. Mayfield.

W/O2 and Mrs. David Mathis and daughters, Liane, Celia, Yolanda and Tamara, of Ft. Leonard Wood, Missouri left Monday after spending a ten-day leave visiting his parents, Mr. and Mrs. J.H. Vever of Portales N.M. W/O2 Mathis is a leader of the army band at Ft. Leonard Wood.

W. F. (Buck) Creamer is showing improvement in West Plains Memorial Hospital where he is recuperating from a heart attack he suffered on Monday of this week.

Visitors in the Creamer home during the week have included several of the children and grandchildren. Included were Mrs. Weldon McBride, Rhonda and Ronnie from Plainview; Mrs. Ray Kemp, Kenny and Karen, Amarillo; Travis Creamer, Dallas; Mr. and Mrs. Forest Creamer and Curtis, Muleshoe.

He is receiving no visitors other than immediate family as yet.

Summer missionaries at First Baptist Church this year are Miss Nancy Lou Cook of Ypsilanti, Michigan and Miss Anite Lynn Mooney of Morehead Kentucky. Nancy is 19 and will attend Eastern Michigan University in Ypsilanti as a political science major. Anita is 21 and will attend Morehead State University where she will major in elementary education.



MIDDLES ALL WATER FILLED--Water filled the middles of rows as a more than two-inch rain inundated the area early Friday morning. By late morning, most of the water had run off or had begun to abate. Late Friday afternoon, heavy rains had moved into the area again with flooding reported southwest and west of Muleshoe.

## Heavy Rains Soak County Farm Land

### Outlying Area Hail Damaged

#### Muleshoe Wildlife Refuge Receives Extensive Damage

Late Friday afternoon southwestern Bailey County caught the brunt of a storm which ravaged crops in the area. Hard, wind-driven rain and hail fell, flooding crops and in many areas crops were beaten into the ground.

Hailstones up to and including larger than golf ball size broke windows, stripped trees and ground crops into shreds. A large part of the hailstorm concentrated on the Muleshoe National Wildlife Refuge about 20 miles from Muleshoe. Wildlife Manager Bert Blair reported windows knocked out of the house and office building, wind damage to the house and at least eight inches of hail on the ground. Flooding caused a problem, as water was so deep, it took officers several hours to get in to bring the Blair family to Muleshoe. There were no injuries reported from flying glass or debris.

The first problem Blackwell ran into was water--rivers and lakes of water. Then, he could not locate the pickup that was trying to get the woman into town. The pickup was stalled and the telephone in the pickup went dead. After some two hours of searching by members of the county and state police and the Bailey County Electric crews the pickup was located -- BUT -- the woman refused to come into the hospital.

She was taken to Needmore where she stayed with friends. Saturday morning, before presstime, heavy, rain-laden clouds dominated the local weather picture and farmers began casting wary eyes toward the threatening skies. More rain was forecast to continue through the day and evening Friday.



ENJOYING THE WATER--Two youngsters were noted just off Highway 84 on FM1760. They were romping alongside the overflowing ditch with their dogs. Just before the photographer drove by both youngsters stepped into the water for a little water sport. They told the Journal photographer that the water was deeper 'right up there' but wasn't deep as the impromptu flood received in the area on May 6.

Roads all over the area were either closed or passable though water covered. Shortly before 6:30 a.m. Friday, heavy rain began falling in the Muleshoe area. The downpour was accompanied by thunder and lightning and preceded a brief hailstorm which peppered for about five minutes. Although some leaves were knocked from trees, no appreciable damage was noted from the brief hail. Stones were mostly pea sized with a few marble sized hailstones found.

From one to slightly more than two inches of rain blanketed the area before 8:30 a.m. and moved on east and northeast. In the Needmore area, there was brief flooding as the rain fell too fast to handle the runoff. In Muleshoe, city streets were miniature rivers until the water could run off around 10 a.m. Friday.

### Summer Students Take Field Trip

School has not been dismissed for the summer for fourteen Muleshoe High School students. They are participating in Summer Project Work in Mrs. Roland McCormick's Home Economics classes.

Mrs. McCormick said the girls who complete their summer home projects will receive an additional one-half credit toward their high school graduation.

Thursday, June 12, the fourteen girls and three adult sponsors went to Lubbock on an all day field trip. Mrs. McCormick, Mrs. O.R. Chandler and Mrs. Bob Kimbrough left Muleshoe with the students at 8:15 a.m. Thursday.

Visited during the day were the Central Food Facilities, Home Economics Building and Home Management House, all on the Texas Technological College campus; Frito-Lay and Plains Co-op Cotton Oil Mill.

The group had lunch at the Ming Tree Restaurant and returned to Muleshoe at 5 p.m.

Students making the field trip included Finetta Marlow, Daphne Rogers, Judy Newman, Connie Pruitt, Diane Crawford, Judy Wellborn, Sharon Harris, Kay Beene, Brenda Kimbrough, Betty Chandler and Becky Sain.

Mrs. McCormick reported a very educational trip for her students.

## Deadline Nearing For 'Miss' Entry

Next Friday at 5 p.m. will be the deadline for entering the Miss Muleshoe contest. To date, with two entries late this week, eight young ladies are vying for the title of 'Miss Muleshoe, 1969-70.'

Treena Don Bryant, 17 year old daughter of Mr. and Mrs. Don Bryant, is the latest contestant, along with Pamela Morris, 16, daughter of Mrs. Frankie Sortland.

Treena is a senior in Muleshoe High School and says she enjoys swimming and that her favorite sports are basketball and outdoor sports. She lists her hobby as playing the piano and plans to attend the University of Texas and major in mathematics. She plans to teach on a secondary level.

High school activities have included three years with the 'Mighty M' band; two years in the All-Region band; vice-president of the high school band; three years at the State University Interscholastic League Solo and Ensemble Contest; two years on the student council; junior representative and chaplain; attended association of Texas Student Councils; class officer for two years, vice president; member of national honor society and member of the Order of the Rainbow for Girls.

Treena is five-four and

weighs 115 pounds. Pamela is a senior in Muleshoe High School and says she enjoys swimming, traveling and cooking. She likes tennis and watching football. Pamela's plans include attending college and nursing school.

She has been active in the

Muleshoe 'Mighty M' band; Future Homemakers of America and the Spirit Club.

Pamela's talent will be a folk tale set to music. She is five-five and weighs 125 pounds.

Other contestants include Becky Sain, Debi Rogers, Jan Cont. on Page 2, Col. 5



Pamela Morris



Treena Bryant

## Sorghum Growers Watch Greenbugs

With hundreds of acres in Bailey County devoted to the grain sorghum crop, farmers cast anxious eyes on their young crops for the dreaded infestation of greenbugs.

Last year, greenbugs hit Northern Bailey County and Southern Bailey County and left depleted crops in their wake.

Heavy damage was reported all over the area by farmers who either did not spray or sprayed the tiny bugs too late. Some farmers reported greenbug damage in excess of 60 percent to their crop.

the corn leaf aphid--which resembles the greenbug.

Cont. on Page 2, Col. 7

### Golf Tourney Held Sunday

Muleshoe Country Club golf pro Jerry Mobley reported a six way tie for first place in a handicap golf tournament played Sunday at the Country Club golf course.

Those tying for first place among the 31 entries included Ben Cockrell, Dick Johnson, Bruce Chapman, Harold King, Birdie Johnson and Ruth Malone.

A putting tournament was held at the Muleshoe Country Club Wednesday evening, June 11. Eighteen entered the putting contest. Mary Sweatman edged out Pearl Gunstream to win in the women's division and Raymond Schroeder defeated Sam Gholson in the men's division.

A special putting contest was held by Mary Sweatman and Raymond Schroeder, respective winners in their divisions. Schroeder edged out Mrs. Sweatman, one-up.

Sorghum growers should be on the alert again this year for the pesky and destructive greenbug. This tiny pest which sucks the juices from the sorghum plant and did such widespread damage in the Sorghum Belt last summer is back at it in many areas.

If there are greenbugs in your fields be prepared to spray--but do so only after you have positively identified them as pestomologists. Unless you have the greenbug you might be destroying beneficial insects by spraying. There are several other insects--Primarily

## First Grain For Season This Week

Homer Richardson, who farms south of Muleshoe, brought in the first load of wheat which was reported to the Journal. Richardson took his load of wheat to Farmer's Co-op Elevator Saturday afternoon, however, it was not unloaded until Monday morning.

Elevator officials said the wheat had 14 percent moisture.

This week, Richardson has sent in several more loads and the elevator reported receiving more than 20 loads of wheat before the heavy rains which began early Friday morning.

Barring too much rain to prevent combines from moving into the fields, the wheat harvest is expected to be in full swing early next week.

## Rain Report

Reports inside Muleshoe city limits are from two to two and one-half inches of rain, small hail and high winds.

Needmore - three and one-half inches or more and very light hail.

Circleback - five inches, a lot of hail. One strip of land one mile southwest of Circleback a mile wide was reported to be wiped out with the crops beaten down to stubs.

Maple - one and one-half to three inches, with large hail.

Bula - three inches and large, heavy hail in the entire area.

Lazbuddie - one and three-fourths inches and very light hail.

Sudan - four to five inches and heavy hail.

Bovina - two inches in town with up to five in the area. Lot of hail between Bovina and Lariat.

West Camp - one and one-fourth inches of rain, light hail.

Progress - from one and one-half to two inches, light hail.

Earth - two inches and no hail.

## Line Breaks, Frona Families Evacuated

Frona City Police reported that just before the big rain hit Frona Friday, an ammonia line broke on a storage tank in the south part of Frona near the railroad tracks.

From six to eight families were immediately evacuated from the area by members of the Frona Police Department and Farmer County deputies. The dispatcher for the police department said the families were allowed to return to their homes in about an hour.

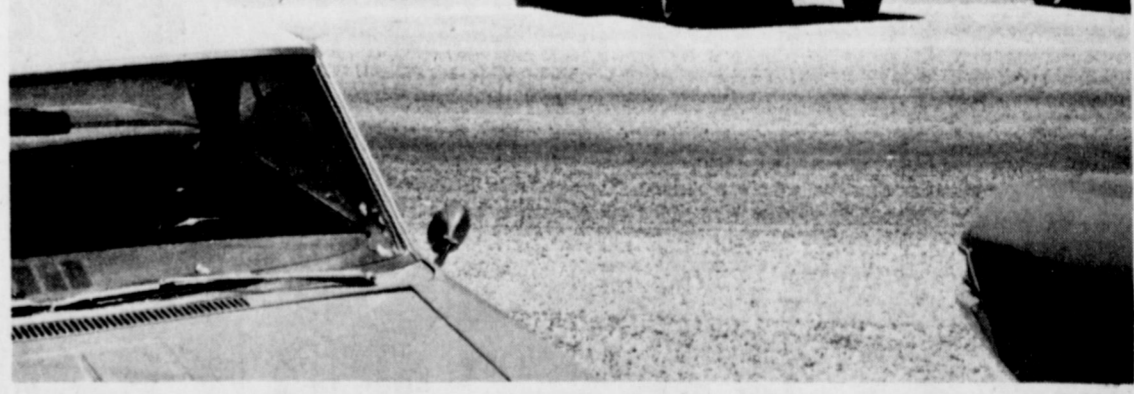

WESTERN DRUG REMODELING--Harry Waddle at Western Drug has announced a remodeling program which has been underway at the drug store. The front of the store has been changed and an awning added. In the near future complete remodeling will begin. Within two weeks, a new and modern cosmetic department will be added to the store and other extensive remodeling will be done.

### Rain...

Cont. from Page 1

this particular rain will be a double blessing and that dry-land farmers have the right to expect one of their better dry-land crops this year.

Adams said also that a rain at this time, when cotton is 100 percent planted and up will assist cotton to reach the bloom stage before the first irrigation will be needed. Adams cited that cotton research proves water by natural means is more beneficial if cotton can reach the bloom stage before irrigation has to begin.

The county agent found in a field trip Friday that thrips are light and a heavy infestation of aphids in young cotton. He said the cool weather following the rain will build the aphids population, and is expected to all but eliminate thrips from the tender cotton. Aphids are said to injure or damage cotton by removing sap and usually are removed by natural means before extensive damage can be done the cotton. Most of the time, either weather or aphids natural enemies of other insects will remove or control them.

Adams also reported that treated seed was found to be almost clean cotton with thrips

and aphids kept down to a very minimum in numbers. He reported the treated seed cotton to be much healthier than untreated cotton.

Adams also said that heavy irrigation will be stopped temporarily but farmers will be in fields as soon as they can move equipment in to fight sand which is an ever constant problem following heavy rains.

Reporting an excellent range rain, the county agent said range cattle are doing so well that marketing is slow at this time.

Wheat harvest, which was just getting underway this week, has come to a halt until combine

operators will once again be able to get their machinery into the fields. Some baled oats and some baled alfalfa were caught in the Friday downpour.

The rain could do nothing but help the young growth of grain sorghum and the county agent reported sugar beets, castor beans, Irish potatoes, tomatoes, peaches and apricots all to be helped by the rain. He said farmers are fighting voluntary castor beans which are coming up in their fields.

Adams said farmers are hampered by a labor shortage which is not lessening in the area.

### Pageant...

Cont. from Page 1

Creamer, Tanya Cherry, Ann Douglass, and Karen St. Clair. Last year, 13 contestants entered the Miss Muleshoe contest and a newcomer to Muleshoe, Tischa Griffin, won the crown for 1968-69. She is the daughter of Rev. and Mrs. J. Waid Griffin. First runner-up was Peggy Williams and second runner-up was Vicky Hennesson.

Two other previous winners of the Miss Muleshoe crown have been Diane Bryant and Sherry Smith (Russell).

Jaycee-ettes hope that last year's Little Miss Muleshoe, Cindi Stafford, will be able to journey from her new home in San Angelo to crown the new Little Miss Muleshoe, who will be named during intermission of the Miss Muleshoe Pageant.

Cindi is the daughter of former Athletic Director and Mrs. Dick Stafford who moved to San Angelo shortly before the end of this year's school term.

First official function of the newly-crowned Miss Muleshoe and Little Miss Muleshoe for 1969-70, will be to officiate during the Fourth of July celebration in Muleshoe. Traditionally, the two beauties will ride in the parade and assist in various ways during the annual celebration.

The Jaycee-ettes are accepting applications for Little Miss Muleshoe until 5 p.m. Wednesday, June 18. For further information or for entry blanks, contact Mrs. John Blackwell, Mrs. Marlin Mills or Mrs. Larry Coombs.

Jaycee John Blackwell is chairman of the Miss Muleshoe contest and he may be contacted at 272-4574 or you may contact the Chamber of Commerce at 272-4248.



WELCOME TO FIRST TOURISTS OF WEEK—Mr. and Mrs. William Padilla, Billy, 18; David, 13; Jeffrey, 8; and Sandra, 3; of Albuquerque were the first 1969 tourists stopped in the Jaycee-headed Welcome Tourist stop, Padilla, recruiting officer, is being transferred and on his way to his new post in Abilene. They were stopped through the cooperation of the City Police Department, and were greeted at the Muleshoe Memorial by Chamber of Commerce Manager Jerry Hutton and Ambassadors Cathy McCormick, Cathy Mardis and Davona Bradley. This week the Ranch House Motel offered free lodging; the Corral Restaurant, a free meal; and North Side Texaco, a free tank of gasoline.

### Greenbugs...

Cont. from Page 1

Some key identifying characteristics of the greenbug are: a length of about 1/16 inches, a general light green color with a dark green stripe down the back, green legs with black tips, and black cornicle tips (the cornicles are two small tubes at the rear of the body.) There are both winged and wingless greenbugs.

If you do identify a greenbug infestation, how do you decide whether its severe enough to spray?

1. If plants are up to six inches high, spray when there is visible damage with colonies of greenbugs on lower leaf surface.

2. Beyond six inches and up to pre-boot, spray before any entire leaves are killed.

3. From pre-boot on, spray when greenbug numbers are sufficient to cause death of more than the two lower-normal sized leaves.

For spray materials, Wayne Fowler, agronomic education director for DeKalb AgResearch, Inc. reports that the most frequently recommended chemicals are Diazinon, Malathion, Ethyl Parathion, Phosphin and Systox.

Fowler says the Diazinon and Malathion can be applied as a ground spray but that he advises that the other three are highly toxic and should be sprayed from the air. He

warns against using the methyl form of Parathion because of potential damage to the plants.

After first spraying farmers should keep a close watch on their plants and be alert to a reinfestation says Fowler, it may be necessary to spray again. If another application is required, be certain the chemical can be used a second time in a season. Some materials are labeled for one spraying only.

Be certain to check with your local extension personnel or your seed dealer on any questions regarding greenbug infestations and spraying.

Such natural enemies of the greenbug as lady beetles, lacewings and certain wasps species, normally keep greenbugs under control. But with cool, wet weather conditions, greenbugs are able to reproduce faster than these natural enemies can eliminate them. When these weather conditions prevail sorghum growers must be especially watchful.

### Thirteen Attend Church Camp Near Comfort

Thirteen adults and children attended a Baptist Church Camp near Comfort, 50 miles northwest of San Antonio last week. The encampment lasted Tuesday through Friday.

Attending the camp were Rev. and Mrs. Bill Swope from the Calvary Baptist Church and Mrs. Lonnie Merriott.

Children attending the camp and youth classes were Carolyn and Dale Swope; Gary and Mickey Merriott; Dani and Shelly Dunham; Wendell and Nelda Verno; Gary Richardson and Jimmy Moore.

Returning home, the group toured the Alamo at San Antonio and Cascade Caverns, 14 miles northwest of Boerne, near San Antonio.

Sunday morning, the youths sang songs they learned at camp and told of their classes and experiences while at the church camp.

Wheat crop expected to fall 8 per cent in 1969.

### Chamber Corner

Jerry Hutton, C of C Manager

Plans are shaping up very nice for a big Fourth of July Celebration. George Washington is the chairman for the tours to the surrounding towns which are to promote our July Fourth Celebration. Curtis Wellborn is chairman of the antique display in the store windows of downtown Muleshoe. The Ladies Auxiliary of the Chamber of Commerce will host an art display at the Muleshoe High School Cafeteria, and Wanda Harmon is chairman of this. Earl Harris is chairman of our annual Sidewalk Sale on July 3. Sammy Gonzales and Jerry Hutton are co-chairmen of the Jaycee Ride-In Breakfast, and Leon Warren and Lester Howard are in charge of the race relay from Needmore to Muleshoe. Morris Nowlin is chairman of our Muleshoe Pitching Contest, and Jack Young is chairman of the Old Settlers Reunion. The Parade Marshal will be R.A. Bradley, assisted by John Fried and Bobby Henderson. Larry Hall will cook the beef donated by King's Feedlots, the Ladies' Auxiliary will organize the preparing of the food, and the Lion's Club will serve it. Chief Earl Ladd and the firemen will be in charge of the fireworks display. Be in Muleshoe for the Fourth of July!!

**Bailey County Journal**  
 Established March 31, 1903  
 Published by Muleshoe Publishing Co., Inc.  
 Every Sunday at 304 W. Second Box 449  
 Muleshoe, Texas 79547  
 Second class postage paid at Muleshoe, Texas  
 Muleshoe, Texas, 79547

**TEXAS PRESS ASSOCIATION**  
 1969

L.B. Hall, President  
 Jessica Perry Hall, Secretary-Treasurer  
 L.B. Hall, Publisher & Managing Editor  
 Clara Williams, News Reporter  
 Bernice Douglas, Society Reporter

**SUBSCRIPTIONS:**  
 Zone I - Bailey-Purmer-Cochran-Lamb counties: \$4.00 per year; \$4.50 per year by carrier. With Thursday Muleshoe Journal, both papers \$5.50 per year; \$6.00 per year by carrier.  
 Zone II - Out-of-Territory: \$5.00 per year with Thursday Muleshoe Journal, both papers, \$6.25 per year.  
 Monthly, by carrier only; single copies 10¢  
 Advertising rate card on application

WHERE YOU ALWAYS BUY THE BEST FOR LESS

# GIBSON'S DISCOUNT CENTER

MULESHOE, TEXAS

Open 9 AM To 8 PM MON. - SAT.  
 Specials Good Thru Wed.

MICKEY MOUSE FROZEN POP MACHINE

98¢ Value

## 57¢

Gibson's 22' Cut LAWN MOWER

3 1/2 H.P. Briggs & Stratton-Aero-Dynamic Design  
 Finger-Tip Height Adjustme.

**\$42.97**

G19F22H

Self Propelled LAWN MOWER

3 1/2 H.P. Briggs and Stratton  
 4 Cycle  
 9FP22

**\$57.97**

GARBAGE CAN

20 Gal. - Galvanized

**\$1.73**

Rainbow Valley-All Purpose THROW RUGS

19x33 \$1.00 Val. **73¢**  
 24x36 \$1.59 Val. **\$1.13**  
 24x45 \$1.98 Val. **\$1.43**

Ladies' Canvas Shoes

Sizes 4 to 9

**\$1.99**

DICKIE JEANS

With Exclusive Laminon Knees  
 Boys Sizes 4-12, Slim or Reg.  
 50% Polyester, 50% Cotton  
 Shape Set-11 1/40 Vat dyed

\$3.98 Value

**\$2.57** pr.

NYLON PANTIES

Ladies Sizes 5 to 10 49¢ Value

**29¢**

Girls Sizes 4 to 14 39¢ Value

**19¢**

Proportioned Length GIRDLES

Thi Free Action Elasticized With Lycra Spandex

\$3.98 Val.

**\$2.47**

S-M-L-XL

LIPTON Instant Tea

100% Tea 3 oz.

**84¢**

SEA & SKI SUNTAN LOTION

4 oz.

**89¢**

\$1.75 Val.

STYRO CUPS

7oz. Pkg. of 50

**33¢**

Plastic Vegetables BIN

#138

**43¢**

Sweet 10 Artificial Sweetener

6 oz.

**49¢**

79¢ Value

#714 TWO TIERED "SPIN-TURN" TABLES

TWIN SPIN TURN TABLE

#714 **93¢**

ZEST BAR SOAP

Bath Size

**19¢**

GLORY SPRAY FOAM RUG CLEANER

**\$1.33**

COLD POWER DETERGENT

King Size

**\$1.06**

DRAWER ORGANIZER

#789

**19¢**

AQUA NET HAIR SPRAY

13 oz. Size

**46¢**

EASY ON SPEED STARCH

2.2 oz. Size

**44¢**

PUREX BLEACH

Gallon Size

**46¢**

Head And Shoulders LOTION SHAMPOO

Large Size

**91¢**

**HIGH QUALITY FEED**

... PROMOTES BETTER HEALTH

Because we balance our feed, your stock will grow uniform and healthy and return more pound per feed dollar. Order now. Big discounts on bulk orders.

Get Bloat Guard Blocks at **JOHN'S CUSTOM MILL**

**FREE DELIVERY**

Coming Soon!

# HOBBIES AND CRAFTS

Lizean's

# June Bride



Mrs. Jerry Alton Carpenter

Nowlin's  
MALESHOE, TEX.

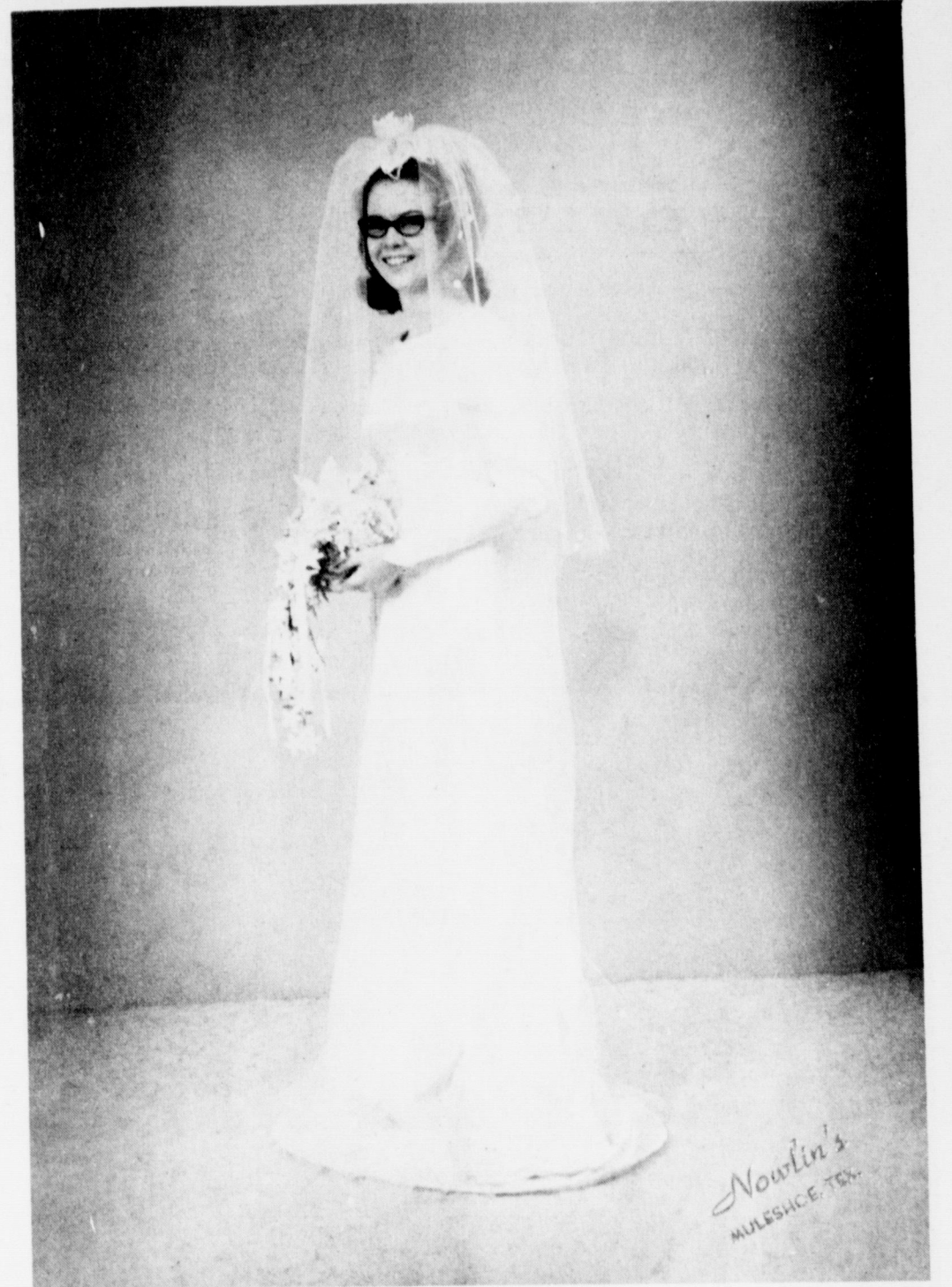
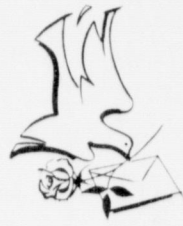

Mrs. Richard Lee Grisham

Nowlin's  
MALESHOE, TEX.



Mrs. Charles Lawrence Puminill



Mrs. Jessie Glenn Cole



Mrs. Dennis Wayne Newton



**DANCING DARLINGS**.....Presented in dance recital by Marie-Louise Studio recently were (back row, L to R) Princess Parkman, Konnie Richardson, Shannon Sowder, Marilyn Black, Lashelle Lewis, Becky Turner and Brenda Wimberly; Middle row, L to R, Belinda Richardson, Mitzi Altman, Delilah Parsons, Tanya Howard, Kerri Coleman, Keva Roming, and Jill Turner; front row, Rhonda Mills, Tina Middlebrooks and Kim Angeley.

Photo by Morris Nowlin Studio

# Society

Bernice Douglas, Society Reporter

## Country Club Scene Of Dance Recital

Marie-Louise Studio held the first annual dance recital Friday, June 6, at Muleshoe Country Club.

The recital featured ballet, tap and jazz, with the students being girls four to eleven years of age.

The four year olds' first routine was Grade I ballet and Grade II tap. They sang and danced a number entitled "You May Think."

The group of six year olds did a Grade III tap; the eight and ten year old group did a Grade IV tap and center floor work on Jazz and did Jazz

III and a supplemental ballet. Performing were Melinda Pressley, Kelli Mobley, Cindy Gleason, Rhonda Mills, Delilia Shaw, Stacy Edler, Kim Angeley, Jill Johnson, Keva Roming, Tanya Howard, Tina Middlebrooks, Kerri Coleman, Becky Turner, Brenda Wimberly, Shelly Allen, Karen Stovall, Sheila Hunt, Mitzi Altman, Tommie Johnson, Belinda Richardson, Delilah Parson and Sherry Alvis.

The older group included Marilyn Black, Shannon Sowder, Konnie Richardson, Kathy Bowen, Princess Parkman, Lashelle Lewis and Beth Whitt.

## CWF Installed Officers

The CWF of First Christian Church met June 10 at 2:00 p.m. in the church fellowship hall for installation of 1969-70 officers, as follows: Peggy McGee, president; Marguarite Wright, vice-president; Charlene Bartholf, secretary-treasurer; Jerri Wagnon, reporter; Nita Solomon, historian.

Mrs. Joylene Costen installed the officers and told the women, "The Christian Women's Fellowship was conceived as an organization to be an arm of the Church. Through the CWF, women of the Church find avenues of worship, study, and service. The purpose of the Christian is to develop all women in Christian living and Christian service as part of the witnessing Church of Jesus, the Christ". Christian living is an existence filled with spiritual depth. Human relationships are the Christian's main concern. Christians care about other people. They respond to need."

In accepting the offices, the officers were asked, "Do You promise to work, in harmony with others, to further the spiritual fellowship of the women of this church that they, through prayer, study and giving, may advance the Kingdom of God throughout the world."

The new president made a report of chairmen appointed for the next year; study, Marie White; worship, Vickie Young, service, Lavern Harper.

A short fellowship period was enjoyed by all at this, the last meeting for the summer. The next meeting will be the 2nd Tuesday in September.

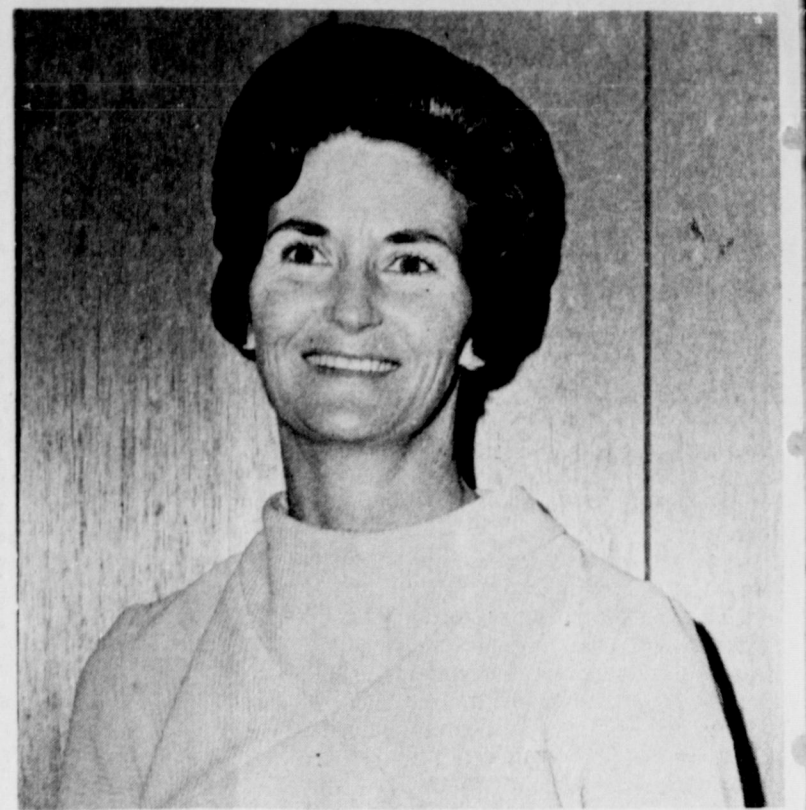

Mrs. Bobby McGee

## Mary-Martha Closes Year

Mary-Martha Circle of First United Methodist met Tuesday afternoon in the chapel of the church, the last meeting of the year until September.

Mrs. Mervin Wilterding, chairman, presided over the meeting and opened the meeting with prayer.

The women were reminded of officers' training to be held July 22 at 11:00 a.m. A covered dish luncheon will be served in connection with the training day.

Mrs. W.D. Moore brought a devotional, using the Scripture John 7:1-7. She read several articles and poems, including "A Friend Is a Wonderful Thing", "Describes a Friend", "A Friend is a Gift of God" and "A Friend is a Blessing".

Mrs. Owen Powell completed the study from "New Forms of

Mission", the chapter "Mission Sustained." Scriptures read during the lesson were Matt. 25:31-46 by Mrs. H. Jay Weyer; Rev. 24:24-26 by Mrs. T.L. Kent; and Mark 13:32 by Mrs. O.N. Jennings.

The meeting was closed with the singing of "God Be With You Till We Meet Again" and the Dismissal Prayer in unison.

Attending were Mrs. Mervin Wilterding, Mrs. Owen Powell, Mrs. O.N. Jennings, Mrs. T.L. Kent, Mrs. W.D. Moore and Mrs. R.O. Gregory.

Nguyen Van Thieu, President of South Vietnam:

We have not lost on the battlefield, and I see no reason why we should lose in Paris."

## Trinity Baptist Bible School June 16-20

By V.L. Higgins, Pastor  
"Again we approach that wonderful time of Vacation Bible School at Trinity Baptist Church, starting Monday, June 16th through June 20th, 8:30-11:30 each morning.

"Bible School is such a wonderful event for all boys and girls and we invite them to come and share in this Bible School."

On Sunday evening, June 22nd, at 7:30 will be Commencement

so all parents and friends can come and see their children demonstrate some of the verses and songs they have learned.

"We will be expecting your children Monday morning."

## Velma Evans, R. L. Grisham Wed

Double ring vows read June 13 at seven o'clock in Trinity Baptist Church, Muleshoe united in marriage Miss Velma Lou Evans of Muleshoe and Richard Lee Grisham of Edmonson, Texas. Officiating minister was the Rev. Eddie Freeman of Date Street Baptist Church, Plainview.

Parents of the couple are Mr. and Mrs. J.D. Evans of Muleshoe and Mr. and Mrs. James Cornelius Grisham of Edmonson.

The couple stood before twin urns of bridal flowers with three lighted hurricane lamps and brass candelabra intertwined with springerita fern and tied with satin rope.

Given in marriage by her father, the bride wore a full-length gown of bridal satin, A-line skirt and Empire waistline, two rows of insertion lace extending the entire length of the gown. Traditional petal pointed sleeves and scooped neckline complemented the fitted bodice. The train was accented in back by a large bow with long streamers and a length of insertion encrusted with pearls. The wedding veil of illusion was scalloped, with a daisy and pearl at the point of each scallop and attached to a three-point petal headpiece with pearls and sequins, extending both to the elbow and further to the length of the gown and train. The bride's 'something old' was a gold locket belonging to her mother; something new - white Bible given to her by YWA of her church; something blue, blue garter and the traditional penny in her shoe. The bridal bouquet was one large Cattleya orchid surrounded with stephanotis and greenery.

Matron of honor was Mrs. R.G. Bennett III of Muleshoe, sister of the bride. Bridesmaids were Mrs. David Deavors of Shallowater, and Miss Vandale Bleeker of Muleshoe. Miss Page Pinkerton, of Edmonson, was flower girl.

All of the bride's attendants wore street length dresses of yellow crepe with three rows of yellow ribbon the entire length of dress, caught up on bows at the neckline. Their shoulder veils of yellow net were attached to yellow head bands.

The matron of honor and bridesmaids each carried cascade bouquets of two large Killian daisies, with yellow bows and streamers. The flower girl carried a basket of daisies, decorated with yellow and white ribbons.

Candles were lighted by Jimmy Evans of Muleshoe, brother of the bride, and Miss Lana Grisham of Edmonson, sister of the groom.

Ringbearer was Sanny Bennett of Muleshoe, nephew of the bride. Serving as best man was Ken Jordan of Farmington, New Mexico.

Groomsmen were Dale Grisham of Edmonson, brother of the groom, and Louis Pinkerton of Edmonson. Ushers were Ken Tabor of Panhandle, Randy Hughes of Silverton, and Bill Ed Pinkerton, of Edmonson.

Playing traditional wedding selections at the organ was Miss Lanelle Spurgeon of Muleshoe. She also accompanied Miss Jeanine Grisham of Edmonson, sister of the groom, as she sang "The Wedding Prayer" and "The Twelfth of Never".

Fellowship Hall of Trinity Baptist Church was the scene of a reception for wedding guests immediately following the ceremony. Miss Lee Ann Yerby registered the guests as they came to the wedding. Mrs. Chester Yerby was in charge of the reception. Assisting were Miss Rickie Stockard and Miss Linda Middlebrooks, cousin of the bride, and Miss Carol Haire, Miss Betty Bessire handed out favors of ricebags of yellow net tied in yellow ribbon.

The bride's table was covered with white lace over yellow and decorated with bouquets of the bride's attendants. A four-tiered wedding cake, accented on top with a cascade of daisies and two large wedding bells, was served with the wedding punch. Crystal appointments were used.

For a wedding trip to Cloudcroft, New Mexico the bride chose a pink flowered chiffon over hot pink lining, with matching ruffles at the top and down the side, with matching pink accessories. She wore the Cattleya orchid from her bridal bouquet.

The new Mrs. Grisham is a 1967 graduate of Muleshoe High School and is a sophomore student at Wayland Baptist College, Plainview, where she is majoring in education and art. Her groom is a 1967 graduate of Plainview high school and he, too, is a sophomore student at Wayland Baptist College. He is a member of the Ministerial Alliance, President of Sigma Tau Delta English fraternity and a member of Baptist Student Union. He is employed at Cloverlake Dairy in Plainview. The couple will be at home at Parkway Trailer Heaven,

**Special Purchase**

# TOWEL SALE

Over 300 Beautiful Velour & Terry  
22x44 24x46 26x48

## MARTEX BATH TOWELS

**Slight Irregulars of Regular**  
\$2.29 to \$3.99

Selections

Group II MYLAR 28x48 TRIM \$5  
\$4.98 Val. 2 FOR

Prints, Florals or Solids

Plush Velour or Thirsty Terry Cloth \$1.99 Ea.

# 2 For \$3

USE OUR LAY-A-WAY

**SUMMER SHOE SALE**

In Every Group

**Flats, Casuals Dress Styles or Mid Heels**

Group I Values to \$3.99

Group II Values to \$6.99

Group III Values to \$8.99

Group IV

# \$2

# \$3

# \$4

# \$5

In Every Group  
WHITES, BONES, RED, YELLOW, ORANGE, GREENS, PINKS, BLACKS

**Cool June SPECIAL**

WIGS CLEANED AND DRESSED ONLY... \$7.50

WIGLETS CLEANED & DRESSED... ONLY \$2.50

**WELLBORN BEAUTY SHOP**  
101 Ave. J. Phone 272-3404  
Open Tues. Through Sat. Noon

## There's a reason...

...why more brides-to-be are registering their patterns at Higginbotham-Bartlett.

**It's because THERE'S MORE TO CHOOSE FROM AT HIGGINBOTHAM-BARTLETT**

Our selection of gifts doesn't stop with fine china, crystal and stainless steel tableware. We also offer for the bride-to-be a complete selection of other houseware needs, from pots and pans to small appliances.

This bigger, better selection of all kinds of wedding and shower gifts makes gift choosing easier-makes every gift a sure-to-be please choice!

**Wedding Plans?**

Come in now and register your choice in our Bridal Registry. Make it easy for friends and relatives to choose the gifts you want and need.

**HIGGINBOTHAM-BARTLETT CO.**  
Muleshoe



# Miss Gregory Bride of Jerry Carpenter

Standing before an archway of greenery and white candles, and altar arrangements of Heavenly Blue and white carnations, in First Baptist Church of Earth, Miss Diana Louise Gregory, of Muleshoe, and Jerry Alton Carpenter, of Muleshoe, exchanged wedding vows Saturday evening, June 14 at eight o'clock. The Rev. Don Knight of Tokio, Texas, was the officiating minister at the double ring ceremony.

Parents of the couple are Mr. and Mrs. Carl Gregory, of Route 4, Muleshoe, and Mr. and Mrs. Alton M. Carpenter, 202 West 8th Street, Muleshoe.

Given in marriage by her father, the bride wore an ori-

ginal gown of bridal satin, the A-line skirt banded in Venetian lace, fashioned with scooped neckline, banded Empire waistline and long petal point sleeves fastened at wrist with tiny self-covered satin buttons. The chapel train of satin, banded in wide Venetian, pear and sequin encrusted, was caught at each shoulder with four satin-covered buttons. Her wattleau veil of silk illusion hung from a headpiece of silk organza petals, outlined with seed pearls and sequins, and enhanced with silk organza bows. The bridal bouquet was a cascade of cymbidium orchids, with streamers of white satin.

Matron of honor was Mrs.

Gayland Stephens of Earth, sister of the bride. Bridesmaids were Miss Linda Gregory and Vicky Gregory, of Earth, also sisters of the bride, and Miss Devala Boone of Lubbock. Vonda Stephens of Earth, niece of the bride, was flower girl.

The bride's attendants were all gowned in heavenly blue Sorrento, A-line, street length and fashioned with straight short sleeves. They wore matching blue veils and blue and white shaded carnations enhanced with streamers of Heavenly Blue satin and English ivy.

Candles were lighted by Miss Joy Linde Killough of Hamilton, the bride's cousin, and Janice Woodard of Ralls, cousin of the groom.

Ringbearer was Jimmy Lee Gleason, of Muleshoe.

Best man was J.R. Carpenter of Muleshoe brother of the groom.

Groomsmen were Kenny Carpenter and Mike Carpenter, of Muleshoe, also brothers of the

groom; Tommy Gregory of Ada, Oklahoma, brother of the bride, and Dr. Jerry Gleason of Muleshoe.

Ushers were Mike Bean of Muleshoe, cousin of the bride, and Gayland Stephens of Earth, her brother-in-law, Randy Woodard and James Caddell, both of Ralls.

Miss Kathy Clayton furnished traditional wedding music and accompanied Mrs. Joe Nemecek of Plainview as she sang "O, Promise Me" and "Till".

Immediately following the ceremony a reception was held at fellowship hall of First Baptist Church, Earth. Assisting in hospitality were Miss Carolyn Kelley, Mrs. Donnie Stephens and Mrs. Jerry Townsend, all of Earth.

The bride's table was laid with white lace over Heavenly Blue. Three branched candelabra holding white tapers flanked the centerpiece of white roses and Heavenly Blue feather flowers. Crystal and silver appointments were used to serve

the three-tiered wedding cake and punch.

Out of town guests were Mr. and Mrs. M.G. Killough of Hamilton, Texas, uncle and aunt of the bride; Mr. and Mrs. Frank Drennen of Fort Worth, uncle and aunt of the bride; Mrs. Tommy Gregory of Ada, Oklahoma, sister-in-law of the bride, Mr. and Mrs. Jim Gregory of Lubbock, uncle and aunt of the bride; and guests from Ralls, Lubbock and Clovis.

For a wedding trip to Rudiso the bride chose a pale pink whipped cream dress, double breasted and buttoned in brass buttons, made with long sleeves and a pleated skirt joined at hipline, and trimmed with gold buttons. Her accessories were white patent and she wore an orchid corsage.

After June 18 the couple will be at home at Earth, Texas, Box 302.

The groom's parents hosted the rehearsal supper Friday night at First Baptist Church dining hall.

The groom is a graduate of Muleshoe High School and South Plains College and is employed by Muleshoe Animal Clinic. The bride is a graduate of Springlake High School and South Plains College and is employed at Pioneer Natural Gas Company.

# Miss Grusendorf Marries D.W. Newton

Miss Patricia Ann Grusendorf and Dennis Wayne Newton were Married June 14 at six o'clock in a double ring ceremony performed at Enoch's First Baptist Church, Rev. Preston Harrison was the officiating minister.

The church was decorated with greenery, spiral candelabra and baskets of white stock.

Parents of the couple are Mr. and Mrs. D.C. Grusendorf of Route 2, Morton, and Mr. and Mrs. R.T. Newton of Enoch's.

Given in marriage by her father, the bride wore a formal gown of beau de soie, fashioned with empire waistline, the round neckline and chapel train accented by appliques of lace, as were the wrists of the long tapered sleeves. The wide front panel of lace was accented at waistline by bows of beau de soie. Her fingertip veil hung from a pau de soie bow. The bridal bouquet was a spiral arrangement of feathered white carnations atop a white Bible.

Maid of honor was Miss Elaine Tiller of Bula. Bridesmaids were Mrs. Sammy Nichols of Plainview, the

bride's sister, and Miss Donna Crume, of Bula. They wore street length dresses of hot pink beau de soie, long sleeved, and accented at Empire waistline by hot pink velvet sashes. Their bouquets were nosegays of hot pink roses and daisies.

Candlelighters were Terry Claunch and Steve Newton, of Enoch's.

Tom Newton was best man, Groomsmen were Glen Sal-

yer and Mike Richardson of Bula. Serving as ushers were Rodney Claunch of Enoch's and Gary Lindsey of Midland.

Mrs. John Richardson of Taum, New Mexico, furnished wedding selections and accompanied Sammy Nichols, soloist.

A reception was held in Fellowship Hall of the church after the wedding ceremony.

For a wedding trip to their new home at Bryant, Texas the bride chose a grey dress accented with red buttons and red scarf, with matching accessories of red.

The new Mrs. Newton is a graduate of Bula school and her groom is attending A&M University.

## Spell Quiz

Which of the Following is Spelled Correctly?

oenology      enology      enalogy

(Meaning: Study of wines.)

See Classified Page for Correct Answer.

### SINGLETON FUNERAL HOME

24 Hour Ambulance Service  
Ph. 272-4574      Muleshoe

# Miss Angeley, Jessey Colt Wed

Miss Virginia Jo Angeley, of Route 4, Muleshoe, and Jessy Glenn Cole of Lubbock exchanged wedding vows June 7 at 7:30 p.m. in a ceremony performed in First Baptist Church, Earth, Rev. James Martin of Hereford officiated at the double ring ceremony.

The couple stood before the choir loft which was decorated

with spiraling candelabra joined to matching candelabra, the groom joined with white satin roping. Hurricane lamps, lighted tapers and greenery decorated the rail. Twin baskets of blue and white carnations and stock decorated the altar and the pews were marked with satin bows and greenery.

Parents of the couple are Mrs. Jarvis H. Angeley Route 4, Muleshoe, and the late Mr. Angeley and Mr. and Mrs. Raemon Cole of Earth, Texas.

Tracy Angeley, brother of the bride, escorted Miss Angeley to the altar. She wore a formal gown of silk organza, with Bar-donne lace, pearl encrusted, outlining the scalloped beauteau neckline of the fitted bodice. Appliques of the same lace adorned the skirt and the back of the full chapel train. Tiny self-covered buttons were used at the wrist of the long tapered sleeves and at the back closing.

An organza over peau bow outlined the waistline. The veil of illusion, banded in satin ribbon, was caught to a bandeau of fresh feathered carnations. The bridal bouquet was a cascade of orchids, feathered carnations and ivy atop a white Bible.

Mrs. Claburn Stewart of Rankin, Texas, sister of the bride, was matron of honor. Miss Judy Hitt of Ralls, Miss Donna Roberson of Earth and Miss Debbie Morgan of Dimmitt served as bridesmaids. The matron of honor and bridesmaids wore formal silk organza gowns, princess line.

Clalene Stewart of Rankin, Texas, niece of the bride, was

## Notice of Hearing On Special Benefits To Be Received From Proposed Street Improvements

NOTICE OF HEARING ON SPECIAL BENEFITS TO BE RECEIVED FROM PROPOSED STREET IMPROVEMENTS AND ON OTHER MATTERS WITH REFERENCE THERETO WHICH HEARING IS TO BE HELD IN THE CITY HALL OF THE CITY OF MULESHOE, TEXAS, BEGINNING AT 7:30 O'CLOCK P.M. ON THE 7 DAY OF JULY, 1969.

TO ALL OWNERS AND TO ALL PERSONS OWNING OR CLAIMING ANY INTEREST IN OR LIEN UPON ANY PROPERTY ABUTTING THE STREETS AND AVENUES OR PORTIONS THEREOF OF THE CITY OF MULESHOE, TEXAS, HEREINAFTER NAMED, WITHIN THE LIMITS HEREINAFTER SET FORTH, AND TO ALL OTHER INTERESTED PARTIES AND TO THEIR AGENTS AND ATTORNEYS:

You are hereby notified that the City Council of the City of Muleshoe, Texas, has determined the necessity for an ordered improvement of certain streets and avenues or portions thereof hereinafter described within the limits hereinafter defined, the nature of which improvements is hereinafter generally set forth, and that the City of Muleshoe has approved and adopted the es-

imate, statement and report of the City's Engineer and has taken other proceedings with reference to the making of such improvements as of record in the Minutes of the City Council of the City of Muleshoe and has by ordinance ordered that a hearing be held, and notice thereof given, NOW THEREFORE, PURSUANT TO SAID PROCEEDINGS AND SUCH ORDINANCE, NOTICE IS HEREBY GIVEN:

I. That a hearing shall be given to the owners and to all persons owning or claiming any interest in or lien upon any property abutting the streets and avenues or portions thereof of the City of Muleshoe, Texas, hereinafter named, within the limits hereinafter set out, and to all other interested parties, including their agents and attorneys, before the City Council of the City of Muleshoe, Texas, which hearing shall be held on the 7 day of July, 1969, at 7:30 o'clock p.m. and shall be held in the City Hall of Muleshoe, Texas, at which hearing all of said owners and other interested parties, their agents or attorneys shall have the right to be heard on any matter as to which hearing is a constitutional prerequisite to the validity of any assess-

ment sought to be imposed and to contest the amounts of the proposed assessments, the lien and the liability thereof, of the special benefits to the abutting properties and the owners thereof by means of the improvements for which all of such assessments are to be levied, the accuracy, sufficiency, regularity and validity of the proceedings and contracts in connection with such improvements and proposed assessments, or concerning any matter or thing connected therewith. The said hearing may be continued from time to time and day to day until a fair opportunity for hearing has been afforded to all desiring to contest the said assessments or proceedings, and the City Council shall have the power to and shall correct any errors, inaccuracies, irregularities and invalidities, and shall determine the amount of assessments and all other incidental matters and shall have the power by ordinance to close such hearing, and by the same or by a later ordinance or ordinances to levy such assessments before, during or after the construction of such improvements, but no part of any assessment against abutting properties shall be made to mature prior to acceptance by the

City by ordinance of the improvements abutting the property for which the assessment is levied. It shall not be necessary to levy all of the assessments at one time or by a single ordinance, and said hearing may be closed as to each portion of a street and/or avenue constituting a unit of improvement (as such units are designated below), after a fair opportunity for hearing has been afforded to all desiring to contest the assessments proposed to be levied against the owners and their properties abutting the portion of each such street and avenue constituting a unit of improvement; and the City Council shall then have the power to levy such assessments against such abutting properties and against the owners thereof, as provided herein and in the prior proceedings of the City Council herein referred to.

No assessment will be made against any abutting property or the owner thereof in excess of the special benefits to such property and its owner in the enhanced value thereof by means of such improvements as determined at such hearing. All of such owners, claimants and other interested parties, their agents or attorneys, are hereby referred for further information to the proceedings with

reference to said improvements on file and/or of record with the City Secretary of the City of Muleshoe and particularly to the estimate of the City's Engineer, and to the proposed assessment roll wherein the exact amount proposed to be assessed against each abutting property and the owner thereof is set forth; said City's Engineer's estimate and said proposed assessment roll being on file in the office of the City Secretary.

II. The nature of the improvements for which assessments are proposed to be levied and to which this notice relates is the filling, grading, raising, paving or repaving said streets and avenues or portions thereof in a permanent manner, and by the construction or reconstruction and the realigning of curbs and gutters where there are no existing curbs and gutters which can be utilized in whole or in part in the opinion of the City Engineer and by reconstructing and realigning existing curbs and gutters which can be utilized in whole or in part in the opinion of the City Engineer, and by the construction of such other necessary incidentals and appurtenances as the City's Engineer has found to be necessary or advisable, all as shown by the plans and

specifications of the City's Engineer, and by widening where necessary so as to attain the paved width from back of curb which is set out below, said paving to consist of the construction of an adequate asphaltic wearing surface on an adequate base, the exact nature of such improvements being more particularly shown in the plans and specifications which are on file in the office of the City Secretary of the City of Muleshoe.

III. The streets and avenues or portions thereof to be improved within the limits fixed by the City Council are listed below as they have been divided by the City Council into separate and distinct improvement units. There is stated in connection with the listing of each street and avenue or portion thereof within the limits herein defined constituting each improvement unit the estimated amount or amounts per front foot to be assessed against the owner or owners of properties abutting such street and avenue or portion thereof and against such properties, the estimated total cost of the improvements as to each improvement unit.

There is included in the estimated amount to be assessed against abutting properties and

the owners thereof a proportionate part of all costs incidental to the construction of the improvements.

The designation of such streets and avenues or portions thereof and such other information is as follows: Below.

The City reserves the right to omit the improvements to entire units or blocks therein where one or more properties therein are exempt from the lien of the assessment and the owners fail or refuse to execute valid mechanic's lien contracts fixing valid contractual liens against such properties, or to otherwise secure the payment of their share of the costs of such improvements, and any such omissions will not invalidate the lien or liability or assessments made against the properties abutting any streets and avenues or portions thereof of being improved.

DONE BY ORDER OF THE CITY COUNCIL OF THE CITY OF MULESHOE, TEX. IN WITNESS WHEREOF WE HAVE HEREUNTO SET OUR HANDS AND THE SEAL OF SAID CITY ON THIS, THE 12 DAY OF JUNE, 1969.

(s) W.B. LeVeque Mayor, City of Muleshoe, Tex. ATTEST: (s) June Smallwood, City Secretary (SEAL OF CITY)

flower girl. She wore a lime green dotted Swiss with a white bow in her hair.

Regina Cole, sister of the groom, and Bobbie Jan Blackburn, both of Earth, lighted the candles, wore identical dresses of green.

Ringbearer was Gary Don Davis of Earth, nephew of the groom.

Serving as best man was Buddy Robnett of Lubbock. Groomsmen were Claburn Stewart of Rankin, brother-in-law of the bride, Carol Cole of Lubbock, brother of the groom, and Perry Don O'Hair of Muleshoe.

Ushers were Wayne Cole of Olton, brother of the groom and Clifford Bills of Denver City, his brother-in-law.

Organist was Mrs. Larry Turnell. She accompanied Misses Annita and Donita Kelley as they sang "Hawaiian Wedding Song", also Mrs. Jimmy Craft as she sang "O Promise Me" and "The Lord's Prayer".

A reception in Fellowship Hall of the church followed the wedding ceremony. In the reception house party were Frances Davis, and Loretta Bills, sisters of the groom, and Brenda Clayton. The bride's table was decorated with the wedding cake and blue tapers in silver candelabra, entwined with flowers and ribbon.

For a short wedding trip the bride chose an off-white linen suit with chocolate brown blouse and brown accessories.

The new Mrs. Cole is a 1969 graduate of Springlake-Earth high school. Her groom is a 1967 graduate of the same school and is employed by a drafting service in Lubbock. The couple will be at home after June 14 at Avenue S and Fourteenth Street, Lubbock.

A rehearsal dinner was given by Mr. and Mrs. Raemon Cole in Fellowship Hall of the church Friday night, June 6.

Unit Number	Name of Street	From	To	Width of Street	Amount Per Front Foot Assessed Against Property Owners	Total Cost
1	W. Birch Avenue	EPL W. Austin Street	WPL N. 1st Street	46'	\$ 3,437.02	\$3,626.26
4	E. Birch Avenue	EPL E. Dallas Street	EPL E. Hickory Street	46'	5,489.49	6,159.36
5	E. Avenue C	EPL E. 4th Street	WPL E. 5th Street	40'	3,080.00	3,584.00
6	W. Avenue D	EPL W. 16th Street	WPL W. 10th Street	40'	25,134.85	27,264.00
7	W. Avenue E	EPL W. 9th Street	WPL W. 8th Street	40'	3,080.00	3,584.00
8	E. Avenue E	EPL E. Third Street	WPL E. 4th Street	40'	3,080.00	3,584.00
9	E. Avenue E	EPL E. 4th Street	WPL E. 5th Street	40'	3,080.00	3,584.00
10	E. Avenue E	EPL E. 5th Street	WPL E. 6th Street	40'	3,712.00	3,190.00
12	W. Avenue F	EPL W. 5th Street	WPL W. 3rd Street	40'	7,427.00	8,192.00
16	E. Avenue G	EPL Main Street	WPL E. 6th Street	40'	12,430.00	14,464.00
17	W. Avenue H	EPL W. 8th Street	WPL W. 7th Street	40'	3,080.00	3,584.00
18	W. Avenue H	EPL W. 7th Street	WPL W. 6th Street	40'	3,080.00	3,584.00
19	E. Avenue H	EPL 1st Street	WPL Alley Between 1st and Main Streets	40'	1,430.00	1,664.00
20	W. Avenue I	EPL W. 7th Street	WPL W. 6th Street	40'	3,080.00	3,584.00
21	W. Avenue I	EPL W. 3rd Street	WPL W. 2nd Street	40'	3,080.00	3,584.00
22	W. Avenue I	EPL W. 2nd Street	WPL 1st Street	40'	2,970.00	3,456.00
23	E. Avenue I	EPL 1st Street	WPL Alley Between 1st and Main Streets	40'	1,430.00	1,664.00
24	W. 16th Street	NPL W. Avenue B	SPL Highway 84	40'	3,080.00	3,584.00
25	W. 15th Street	SPL Alley Between Ave. B & Highway 84	SPL Highway 84	40'	1,540.00	1,792.00
26	W. 15th Street	NPL W. Avenue C	NPL W. Avenue B	40'	3,190.00	3,712.00
27	W. 13th Street	NPL W. Avenue C	SPL W. Avenue C	40'	3,570.00	3,840.00
28	W. 15th Street	NPL W. Avenue D	SPL W. Avenue C	40'	3,080.00	3,584.00
29	W. 14th Street	NPL W. Avenue D	SPL W. Avenue C	40'	3,080.00	3,584.00
30	W. 12th Street	NPL W. Avenue D	SPL W. Avenue C	40'	3,052.45	3,283.32
32	W. Ninth Street	NPL W. Avenue F	SPL W. Avenue E	40'	3,570.00	3,840.00
36	E. 6th Street	SPL E. Avenue G	SPL Highway 84	40'	23,859.50	25,664.00
37	E. Houston Street	NPL Highway 84	SPL E. Birch Avenue	46'	9,930.55	10,681.60
38	E. Elm Avenue	WPL Birch Avenue	EPL E. Ithaca Street	40'	2,783.41	2,993.92
39	E. Ithaca Street	NPL E. Elm Avenue	SPL E. Hickory Street	40'	8,580.00	9,984.00
40	E. Ithaca Street	SPL Alley B8 & B9 Country Club Addn.	SPL E. Kola Street	40'	4,290.00	4,992.00
41	East Chicago St.	EPL Lenau Addition	SPL E. Kola Avenue	40'	8,532.97	9,929.28
42	E. Kola Avenue	EPL E. Gary Street	EPL E. Ithaca Street	40'	11,007.50	11,840.00
45	W. Ithaca Street	NPL Highway 84	NPL P&SF Ry. R/O/W	40'	\$ 3,471.82	\$ 3,724.40
47	Village	WPL Highway 70	NPL Highway 214	40'	10,859.94	11,681.28
48	W. Odessa Street	NPL Highway 84	SPL P&SF Ry. R/O/W	40'	8,771.49	9,434.88
49	W. Reno Street	NPL Highway 84	SPL Railroad Avenue	40'	7,868.80	8,528.37
50	W. Birch Avenue	WPL W. Reno Street	West End of Birch Avenue	40'	5,532.29	5,950.72
51	W. Ash Avenue	WPL W. Reno Street	WPL W. Sherman Street	40'	6,744.93	7,255.04
52	W. Sherman Street	NPL Highway 84	SPL W. Ash Avenue	40'	2,687.30	3,127.04

Princess Grace of Monaco, the former actress, Grace Kelly: "I'm tired of seeing people take their clothes off. Too many films are made for the sophisticated city audience, and this makes up a very small percentage of people who see films."

# WANT ADS WORK WONDERS

## WANT ADS PH. 272-4536

**CLASSIFIED RATES**  
**OPEN RATES**  
 First insertion, per word - 6¢  
 Second and additional insertions - 4¢  
**NATIONAL RATES**  
 First insertion per word - 8¢  
 Second and additional insertion - 5¢  
 Minimum charge - 65¢  
 Card of Thanks - \$1.00 Double rate for blind ads  
 Classified Display - 85¢ per col inch  
 95¢ col. inch for reverses  
**DEADLINE FOR INSERTION**  
 Thursday's Muleshoe Journal - Noon Tuesday  
 Sunday's Bailey County Journal - Noon Friday  
 The Journals reserve the right to classify, revise or reject any classified ad.  
 Check advertisement and report any error immediately. Journals are not responsible for error after ad has already run once.

### 1. PERSONALS

**Masonic Lodge**  
 1237 AF 4AM  
 meets the second Tuesday of each month  
 practice night each Thursday  
 John Thomson, W.M.

**Muleshoe Oddfellows**  
 No. 58  
 meets each Thursday 7:30 p.m.  
 R. M. Gibson, Noble Grand

**Jaycoos**  
 meets every Monday, 12 Noon  
 Curtis Walker, Pres.

**Lions Club**  
 meets each Wednesday, 12 Noon  
 FELLOWSHIP HALL, Methodist Church  
 W. E. Young, Pres.

**Muleshoe Rotary Club**  
 meets every Tuesday at 12:00  
 FELLOWSHIP HALL, Methodist Church  
 E. T. Ford, President

**BRAS & GIRDLES BY PENNYRICH**  
 AT MAIN STREET BEAUTY SALON  
 1-19s-tfc  
 Soviet scientists study insects for clue to quakes.

### 6. ROOMS FOR RENT

**BEDROOMS FOR RENT:** 410 W. Second, Phone 272-3928, 6-41t-tfc

### 8. REAL ESTATE

HAVE some good F.H.A. and V.A. listings. Also some good buys on dwellings and residential and business lots. We need your listings. Lee Pool and W.E. Goforth, POOL REAL ESTATE CO., 116 East Ave. C. Call 272-4716, 8-19s-stfc

**FOR SALE:** 790 Acres of grass, 320 acres of cultivated acres of dry land \$125.00 per acre. 354 acres of irrigated land \$395.00 per acre. M.S. Childers, 272-4347, 8-23t-4tc

**NOW HAVE** twohygromatic circular sprinkler for sale. Cost no more to buy here. Come by for demonstration, KREBBS REAL ESTATE, 8-24s-tfc

**HOUSE FOR SALE:** By Owner 309 W. 20th. Good loan, also 3 room house, 324 W. 11th Call 946-2410, 8-23t-tfc

**FOR SALE:** 40 acres of good land with 8 inch irrigation well; concrete pipe under ground and aluminum pipe above ground; 3 bed-room and bath house; Living room and bed rooms carpeted; Storm cellar and house well; Located near town on pavement. Or will Trade for residence in town. See Farley Insurance and Real Estate, 209 West Ave., B, in the Williams and Merriman Building. Phone 272-4727 or 272-3776, 8-24s-2tc

**FOR RENT:** 2 and 3 bedroom brick houses, Furnished 1 bedroom apartment, Call D. L. Morrison Jr., 272-3421 or 272-3697, 4-21t-tfc.

**FOR RENT:** 3 bedroom house, carpeted Call Harlan J. Reese, 965-2760 4-24s-tfc

### 5. APTS. FOR RENT

**FOR RENT:** Unfurnished two bedroom apartment carpeted, draped and with built in range, Call Jess Winn 272-3159 after 5 and weekends 272-3147 5-18t-tfc

Furnished apts., large or small. Nice trailer space, Ph. 272-3465, 5-24t-tfc

**FOR RENT:** Furnished apartment, 715 Ave. G. call 763-5701 Clovis, 5-47s-tfc

That's Different "Mummy, may I go in to swim?" "Certainly not, my dear, it's far too deep." "But Daddy is swimming." "Yes, dear, but he is insured."

**FOR SALE OR LEASE:** business building, 30' X 100' Good location. Call Brock Motor Co, Phone 272-4588, 8-37t-tfc

**FOR SALE:** 3 bedroom house carpeted, 2 baths, paneled den and kitchen, double garage. Call D.L. Morrison Jr., 272-3421 or 272-3697 8-21t-tfc.

**FOR SALE - Trade - Rent:** Three bedroom house 1 1/2 baths garage attached. Located 822 W. 6th Muleshoe - Contact Charles Bills, Spur, Texas, 3-23s-6tp

**FOR RENT OR SALE** 3 bedroom house 914 Gim. Call day or night 272-4311, 11-24s-tfc

### 9. AUTOMOBILES

**FOR SALE:** 1966 Pontiac Catalina, 4 door, clean-all power and air. 31,000 miles. Call 272-4740 after 5:30 or see at 1818 W. Ave. E, 9-24s-2tp

**NEW 1969 PICKUP LADD PONTIAC**

**12. HOUSEHOLD GOODS**  
 MILLIONS of rugs have been cleaned with BLUE LUSTRE. It's America's finest. Rent electric shampooer \$1. Higginbotham-Bartlett 215 Main 12-24s-1tc

Spots before your eyes-on your new carpet-remove them with BLUE LUSTRE. Rent electric shampooer \$1 Perry Brothers, 322 Main, 12-24s-1tc

**FOR SALE:** air conditioner in good condition. Call 4028 or see Harold White, 12-24t-tfc

### 13. FOR LEASE

**FOR RENT - 3 buildings.** One for cafe building. Was used for Leal's Tortilla Factory. One used for garage, and one used for warehouse with refrigerated box cars. Phone 965-2696, 13-15s-tfc

### 15. MISCELLANEOUS

**FOR RENT:** 15 and 16 foot campers. By week, Call 272-3163 1-35s-tfc

**FOR RENT:** Stalls 3 3/4 miles north of Wiedebush-Childress. If interested leave name at spudnut shop, J.C. Pearson, Jr. 15-24s-2tc

## Earth News

By Beulah Newton

Vacation Bible school is under way at three churches this week. All are being well attended with workers and children having fun and learning of the work of God.

Sunday guests of Mrs. L.A. George of Olton was her brother and wife, Mr. and Mrs. John Laing of Earth, they also visited Mr. Laings niece Mrs. Bernice Smith.

Visiting recently in Rotan, Texas were Mr. and Mrs. Harold Miller. They visited with Mrs. Miller's mother, Mrs. Minnie McKinney and other relatives.

Several of our local youth received degrees in different universities. Beth Dent, daughter of Mr. and Mrs. Chubby De' received her B.S. degree from Abilene Christian College.

Danny Byers received a BBA degree from Texas University in Austin. Byers is the son of Mr. and Mrs. Roy Byers of Springlake. Mrs. Bill Nichols former Vicky Clayton and daughter of Mr. and Mrs. Rex Clayton received a Bachelor of Science degree from Hardin Simmons.

Weekend guests of Mrs. A.C. Barton and family and Mr. and Mrs. H.S. Hickman were Mr. and Mrs. Norris Endsley of Hi-more South Dakota. Mrs. Hickman is a cousin of Mrs. Barton and Mrs. Hickman. Also visiting was the ladies brother and wife, Mr. and Mrs. W.A. McCool of Farwell.

Mrs. Jack Sees and daughter of Lubbock, were guests of her parents, Mr. and Mrs. Bud Gook from Tuesday through Thursday.

Mrs. E.C. Hudson visited her daughter and family, Mr. and Mrs. Buddy Burns and Allen in Clovis, N.M. Thursday and Friday.

Everyone is saddened by the explosion and the death of one man and two injured in Lazbuddie Friday afternoon.

Mrs. Thomas Lively underwent major surgery in the Littlefield Hospital last week. Mrs. Lively is doing good and will soon be at home again. Mr. Monk Chapman is still a patient in the South Plains Hospital of Amherst. It has been reported his condition is serious.

Mr. and Mrs. Abe Griffin visited Sunday with Mr. Griffin's sister and brother-in-law Mr. and Mrs. Olan French of Lubbock. Mr. French is seriously ill.

Harold Wedel, brother of Mrs. Fern Bock passed away Friday in Springfield, Oregon. Services were Monday morning in Littlefield.

Craig Barton and David Foster took Welda Barton and her horse to Addington, Oklahoma, Saturday. Welda will be a Jr. Counselor for the YouthHorse-manship Camp this summer.

Youth from Earth attending the 4-H Club roundup at College Station recently were, Welda Barton, Kent Lewis, Craig Barton, Donald Templeton, and Bruce Bridges. The youngsters won some second places in the competitions.

Mr. and Mrs. Rayford Ginn and children of Tempe, Ariz., have been spending some time with their parents, Mr. and Mrs. Cecil Ginn of the Flagg community and Mr. and Mrs. Deek Heard of Spade.

Beulah Newton and her mother Mrs. Nannie Ginn had Sunday with the Cecil Ginn and Sunday supper with the Garner Ball family of Sunnyside.

H.S. Hickman Jr. of Premont, Texas spent last week with his parents Mr. and Mrs. H.S. Hickman Sr. The men spent a few days fishing.

Doug Shelby is a patient in the Medical Arts Hospital in Littlefield, he is suffering with a back ailment.

Randy Shelby is spending the summer with his dad, Doug Shelby and is staying with his aunt and uncle, Mr. and Mrs. Arnold Shelby while his dad is confined to the hospital.

Evan Hamilton, son of Mr. and Mrs. B.T. Hamilton was rushed to the hospital in Muleshoe Monday night, it is believed that Evan is suffering from some kind of virus. He

is some improved at this writing.

New residents of Earth are Mr. and Mrs. Bill Keller. The Kellers have moved a new trailer house in across the street from the First Baptist Church.

Weslyan Service Guild met at the United Methodist Church fellowship hall Monday night.

Mrs. Norman Dudley gave the program. Those present were Mrs. B.T. Hamilton, Herchel Belew, Beulah Newton and Miss Ruby Jones. Mrs. B.T. Hamilton was acting hostess and served, coconut ice cream balls with chocolate sauce.

The United Methodist Church was the scene of fellowship and sharing hour for the Vac-

ation Bible School Sunday evening. The children displayed the work they had done during the 10 day Bible school. It is remarkable what children can do when there are those adults that give of their time and talent in leading them.

Randy Ball of Sunnyside visited his grandmother, Beulah Newton, Tuesday evening.

# WANTED: WORKERS

NAME: \_\_\_\_\_  
 ADDRESS: \_\_\_\_\_  
 TELEPHONE: \_\_\_\_\_  
 AGE 20-30 \_\_\_\_\_ 30-40 \_\_\_\_\_ 40-50 \_\_\_\_\_ OVER 50 \_\_\_\_\_  
 SEX \_\_\_\_\_  
**Experience In Sewing**  
 (No. Of Years)  
 Family Sewing \_\_\_\_\_  
 Industrial Sewing \_\_\_\_\_  
 Custom Sewing \_\_\_\_\_  
 Other \_\_\_\_\_  
 I Have No Experience, But Am Interested in Training For Future Employment

Would You Be Interested In Employment In A Garment Factory If It Were In Driving Distance Of Your Home? If So, Please Fill Out This Questionnaire And Mail By June 30, 1969 To:

**Muleshoe Chamber Of Commerce**  
 Box 525 Muleshoe, Texas 79347

## Welcome to Muleshoe



Mr. and Mrs. Mack M. Moore, Jr.

We are happy to welcome Mack Moore and his wife, Huntyrce to Muleshoe. He was the director of Beeville High School and Junior High School Choirs. Mrs. Moore taught English in Beeville High School. Moore will be associate pastor at the Muleshoe First Baptist Church in charge of youth activities and music. Mr. Moore is a graduate of North Texas State University and the University of Texas at Austin. Mrs. Moore is a graduate of Texas Women's University at Denton.

The following firms extend a cordial welcome to the Moores:

<p><b>CASHWAY GROCERY</b>                  402 MAIN Ph. 272-4244</p>	<p><b>James Glaze Co.</b>                  INSURANCE                  REAL ESTATE                  LOANS</p>
<p><b>DAMRON DRUG CO.</b>                  REXALL                  308 MAIN Ph. 272-4210</p>	<p><b>MULESHOE STATE BANK</b>                  MEMBER FDIC</p>

## BUSINESS SERVICES DIRECTORY

**Shop With These Firms Who Solicit Your Business**

**For All Your Insurance Needs**  
 \*Your Home  
 \*Your Car  
 \*Your Life  
 \*Your Health  
 \*Crop Hail  
 \*Bonds  
 SEE OR CALL  
**Glen Williams**  
 At The Pool Agency  
 114 E. Ave. C.  
 Phone 272-4531

**YOUR Independent AGENT**  
 Representing The Strongest And The Best Companies.

**BERRY ELECTRIC CO.**

ELECTRIC WIRING and REPAIRS  
 REFRIGERATION SERVICE

104 E. AVE. B  
 Phone 272-3375

**W. Q. Casey**  
 GENERAL INSURANCE  
 Let Our Complete Coverage Take Care of All Your Insurance Problems  
 Muleshoe State Bank Bldg  
 Ph 272-4571

**EXPERT T.V. REPAIR and ANTENNA INSTALLATION**

**Goraon Wilson**  
 Appliance

ZENITH  
 TAPPAN  
 MAYTAG  
 KELVINATOR

202 Main Ph. 272-3138

**SEPTIC TANKS & CESSPOOL SERVICE**  
 DRILLED - REPAIRED - INSTALLED

Cesspools - Pier Holes  
 Boat Pits Storm Cellars  
 Concrete Covers & Turnkey  
 Jobs Available

Pump Bases & Spillways  
**WILSON DRILLING CO.**  
 Dial 272-4180  
 Mobil Ph. 965-2359  
 CLOVIS HWY. MULESHOE

## Legal Notice

**NOTICE OF PUBLIC HEARING BY THE TAX BOARD OF EQUALIZATION OF THE THREE WAY INDEPENDENT SCHOOL.**

Three Way Independent School District will hold public hearings relating to equalization for tax purposes of all properties situated within the taxing jurisdiction of the Three Way Independent School District, June 28, 1969 at 1:00 p.m. at the School Building, Maple, Texas. All persons owning property, real, or personal, within the district, having business before said Board shall contact the Secretary of the Equalization Board, Box 87, Maple, Texas prior to the above stated date for said hearings. Secretary, Board of Equalization, 24t-2stc

It is not necessary to prime and alert mind with alcohol.

**Spell Quiz**

Correct Answer is: oenology

**WANT ADS PULL**



# NOW AT PIGGLY WIGGLY.. IRONSTONE



'Camellia' EARTHENWARE! EACH WEEK A NEW PIECE ONLY 19¢ BONUS PRICE WITH A \$5.00 PURCHASE

These Values Good June 16, 17, 18 in Mulleshoe, Texas

## FAMILY STEAK LUNCH MEAT CREAM CHEESE

DISCOUNT PRICE PLUS STAMPS

Jeanette, White, Colors  
Soup or Cereal Bowls

Regular 19c Retail  
8 5" Size for \$1.00

Eagle, Plastic  
ICE CUBE TRAYS

Regular 88c Retail  
2 Per Package 49¢

Valu-Trimmed U.S.D.A. CHOICE 68¢  
Pound

SLICED CHEESE 65¢  
12-Ounce Package

Farmer Jones, Olive, Bologna, Pickle Loaf 29¢  
6-Ounce Package

PORK CHOPS 98¢  
Pound

Farmer Jones 10¢  
3-Ounce Package

CORN DOGS 49¢  
5 Count Pkg.

American Single Slices, Farmer Jones

Center Cut Rib, Corn Fed Pork

Happy Time Brand

Only USDA Choice Beef is sold at Piggy Wiggle! No tenderizers added! Always specify USDA Grade Choice—for the most tender, flavorful beef every time! Guaranteed to please or double your money back!

Extra Lean, Dated to Assure Freshness  
GROUND CHUCK 78¢  
Pound

DISCOUNT PRICE PLUS STAMPS

VELVEETA CHEESE 98¢  
2 Lb.  
FIDDLE FADDLE 37¢  
7 oz. Box  
CLICQUOT CLUB DRINKS 10-\$1.00  
MISSION DRINKS 3-27¢

CHICKEN NOODLE SOUP 29¢  
Campbell's

Wyer Chicken Noodle SOUP MIX 12¢  
2-Ounce Package

DISCOUNT PRICE PLUS STAMPS

FOLGERS COFFEE 69¢  
All Grinds

1-Pound Can Golden West COFFEE 59¢  
1-Pound Can 2-Pound Can \$1.18

SALAD DRESSING 29¢  
Suzan

Quart Jar SALAD DRESSING 45¢  
Morton

FRUIT DRINKS 5 \$1  
Stokely's, All Flavors

46-Ounce Cans 4 Quart Bottles \$1.00  
Wagner

MELLO-RINE 39¢  
Plains or Home Treat

1/2-Gallon FARMER JONES ICE CREAM 79¢  
1/2-Gallon

DISCOUNT PRICE PLUS STAMPS

POTATO CHIPS 38¢  
Farmer Jones

Large Bag FARMER JONES CORN CHIPS 39¢  
Large Bag

DISCOUNT PRICE PLUS STAMPS

BLEACH 25¢  
Bonne Liquid, 3c Off Label

1/2 Gallon 5c Off Label BONNE BLEACH 47¢  
Gallon Jug

TIDE X-K 109¢  
Laundry Detergent, 25c Off Label

King Size Box DETERGENT 99¢

**SPECIAL DISCOUNT PRICE PLUS GREEN STAMPS!**

**DOUBLE GREEN STAMPS WED. WITH \$2.00 PURCHASE OR MORE**

**CORN ON THE COB 5¢**  
Large, Well Filled Ears Each

**GREEN BEANS 19¢**  
Kentucky Wonder Pound

DISCOUNT PRICE PLUS STAMPS

FRUIT COCKTAIL 5 \$1  
Stokely's Finest No. 303 Cans

GREEN BEANS 5 \$1  
Del Monte, Cut No. 303 Cans

DISCOUNT PRICE PLUS STAMPS

MEAT PIES 17¢  
Morton's, All Varieties

FRENCH FRIES 29¢  
French Fries, Cal Ida

CAMPBELL SOUP 25¢  
Vegetable or Tomato No. 1 Cans

BREAD 4 \$1  
1 1/2-Pound Loaves

MUSTARD 13¢  
6-Ounce Jar

COKE'S 39¢  
6 Bottle Carton Plus Deposit

**PIGGLY WIGGLY**

1st in Savings!

SPECIAL DISCOUNT PRICE! plus GREEN STAMPS

2-Pound Bag Each

Discount Price plus GREEN STAMPS

Discount Price plus GREEN STAMPS

Discount Price plus GREEN STAMPS

Discount Price plus GREEN STAMPS

Discount Price plus GREEN STAMPS

Discount Price plus GREEN STAMPS

Discount Price plus GREEN STAMPS

Baldridge, Golden Rich BREAD 39¢  
1 1/2-Pound Loaf

Red Boy MUSTARD 22¢  
24-Ounce Jar

Discount Price plus GREEN STAMPS

Discount Price plus GREEN STAMPS

Discount Price plus GREEN STAMPS

Discount Price plus GREEN STAMPS

Discount Price plus GREEN STAMPS

Discount Price plus GREEN STAMPS

Discount Price plus GREEN STAMPS

Discount Price plus GREEN STAMPS

Discount Price plus GREEN STAMPS