

N/C 315  
DUNN, SYLVAN DIRECTOR SW  
COLLECTION TEXAS TECH  
BOX 4090, LUBBOCK, TX  
79409+



Voice of the Foothill Country

# Matley Co. Tribune

35¢  
PER COPY

96TH YEAR

THURSDAY, APRIL 21, 1988

ISSUE NO. 16

## City To Reapply For Sewer Grant

The Matador City Council met Thursday, April 14 at 7:30 a.m. at the City Hall with Mayor Gary L. Lancaster, Councilmen, L.B. Campbell, John Briscoe, Travis Jameson and Doyle Rose; City Secretary Nell Berryman; City Water Superintendent Bill Jameson, attending. Joe P. Smith was absent.

Mayor Lancaster opened the meeting with the minutes being read and approved. The bills were read for a total of \$28,372.23 being spent for March.

Mayor Lancaster read the reply from the Grant application for 1987. It was denied. They discussed reapplying in July for the same Grant which is for a new sewer plant. They will have more points by applying for the same grant as last year and were also informed that the point system will be changed this year so could have a better chance.

Jessie Turner of the WTU had sent a letter asking the City if the WTU could pay the City the Franchise Tax every quarter instead of each month. The City agreed to do this.

Mayor Lancaster asked the Council to pass a resolution stating April as Fair Housing Month. This is done for points in grant applications.

The Mayor read a letter from the Floydada Volunteer Fire Department asking for a mutual aid plan to be signed with them and the Matador Fire Department. The Councilmen discussed the fact that they had always helped other towns but had passed an ordinance years ago that the two City Trucks could not go out of the City limits. One time they were called to Paducah to help fight a fire and had a fire here and didn't have a truck left.

The Council didn't see anything wrong with this agreement but thought the VFD and the County should make the final decision on this since the rural trucks were County equipment.

Rose stated that he had been asked by the Matador Garden Club to remind the City that they were supposed to keep the park mowed for them. The Garden Club understood that the city gave them

the park to fix up and keep up, but that the City was supposed to mow it for them.

Bill Jameson said it was no big deal to mow for them but when he did, some of them complained that he mowed the flowers down. After a lengthy discussion it was decided that the 32 lots in the park owned by the Garden Club, the City, and individuals, but that the City should and would keep it mowed.

Travis Jameson had been asked if the City would consider giving the Cemetery a water price break. They are fixing to start watering and are nearly out of money. After a lengthy discussion it was decided to give them a new minimum of 50,000 gallons of water for the \$13.50 minimum instead of 2,000 gallons.

Travis Jameson asked if anything else had been done about a Vet coming to give Rabie shots. Mayor Lancaster said that Ray Minkley and

Dr. Westbrook of Paducah were supposed to set a time, as the 4-H had decided to sponsor it this year. Meeting adjourned.

## "Brother Bob" Jameson Honored As A Circuit Rider



by Marisue Potts

**Editor's Note:** This is another in a series of articles on the background of the people, places, and events depicted in the Matley County Library's historical mural. In the spirit of research, corrections and additions are solicited.

Upholding a Methodist tradition, The Reverend R.L. Jameson traveled over the country, serving communities of cowboys, freighters, and early settlers as a circuit rider at the beginning of the century. He spoke the language of cowboys and led many, including the "Pitchfork Kid", Billy Parlow, to a conversion of faith.

Although very strict in his teachings and beliefs, "Brother Bob" or "Uncle Bob", as he was affectionately known, is remembered as a fun-loving man with a great sense of humor.

According to his granddaughter, Nona Williams, he was not adverse to playing either. Once when taking his children to school in a horse-drawn carriage, Jameson answered a neighbor's challenge to determine the fastest horse. The race ended in an overturned carriage and a broken collarbone for the preacher.

After attending Georgetown University, the young pastor was assigned to the Paducah Circuit in 1903, followed by a Matador assignment.

"I came to Matador as pastor of the Matador Circuit, Methodist Church, in November, 1906. For the first two years, I preached at Matador on two Sundays, at Whiteflat one Sunday, and at the

Dutchman School one Sunday." "For the following two years, Jameson told the Matador Tribune in an interview on August 22, 1940, "I gave Matador three Sundays and Dutchman one, and in the early part of 1907, I organized the Whiteflat Church."

Other pastorates included Roaring Springs, McAdoo, Flomot, (Cottonwood) Afton, and Tulia.

"In the summer of 1905 I went to Roaring Springs to assist the Matador pastor, J.T. Hicks, in the first camp meeting held at the springs. At this meeting, every unconverted person attending made a profession of religion." Included was a lone cowboy, traveling through the country, who had camped by the springs that night.

Brother Bob recalled that at one of the camp meetings, a Lubbock preacher, Rev. W.P. Calloway, was preaching. "I noticed some confusion among the young people who were occupying benches to the left of the platform upon which the preacher was standing. Watching closely, I saw a rattle-snake crawling from under the benches and go under the platform.

"I stopped the preacher, and we stood the platform on edge, killed the snake, and without further confusion, the preacher continued

with his sermon."

Robert Lee Jameson was born near Joplin, Missouri, on October 4, 1874, to Sarah Day and James Knox Jameson. In this family of ten children, Robert, Charlie, and Almus would grow up to be Methodist preachers. The family moved to McLennon County, Texas, in 1884, migrating to Foard County in the 1890's.

Jameson married Mintie Baremore in 1897, and had eleven children: Malcom, R.L., Jr., Ed, Frank, John, Olin, Leslie, Eva, Velma, Oma Mae, and Ruth. Mintie died in 1948, and he married Minnie Higgins in 1950.

In 1910 Jameson was appointed by the Northwest Texas Conference of the Methodist Church to serve as one of the first trustees of Seth Ward College, Plainview, Texas. He served as school trustee of the Whiteflat School from 1922-1926 and 1938-1942, as a member of the county school board from 1932-1936, and as a county commissioner for Precinct II in 1919. He owned farmland in the Whiteflat community where many of his children settled.

As Earlyne Jameson summed it up so well, in a tribute on November 7, 1985, when a Methodist Circuit Rider plaque was placed on his gravestone, Reverend R.L. Jameson, "a man who saw this lousy country change from buffalo trails on the prairie to vapor trails in the sky closed his Bible, December 13, 1959."

### WHITEFLAT CHURCH DEPICTED IN MURAL

The classic white frame church with steeple shown with Brother Jameson in the mural is the Whiteflat Methodist Church, built in 1912, and destroyed by fire in 1956.

Without question, the Methodist Church was the first organized church in the county, with both the Whiteflat and Matador being chartered in 1892. (The Baptists, following closely, organized in 1893).

Charter members for the Matador group were the Edmondsons, T.N., Mary, Fannie, and Ida; the Jones', J.A., R.J., Mary, and R.E.; and the William Wasons.

The Whiteflat Methodist Church charter members were Mr. M.A. Kimbell, Anna Kimbell, Della Kimble, Mrs. Laura Burkett, Mrs. Johnson, and Mrs. Barnard. However, this church was disbanded and later re-organized by Reverend Jameson in 1907.

## School Board To Pay Teachers On Career Ladder

The Motley County ISD Board of Trustees met on Wednesday, April 13 at 7:30 p.m. with Guy Campbell, Bobby Williams, Randy Barton, James Palmer, Coy Franks, and Principals Michael Patrick and Don Ewing and Superintendent Ron Cummings attending. Donnie Cruse and Roy Stephens were absent.

Campbell asked for the reading of the past two meetings in March. These were read and approved.

Patrick conveyed to the Superintendent and the Board, the teachers and students appreciation for letting them go on the recent field trips, to the Science Symposium and the Ranching Heritage Museum, and getting to ride on the Activity bus.

The Board elected to pay the outstanding bills for the month.

Budget amendments were made for the Tax Appraisal District costs.

The Board was asked to elect to pay the teachers for supplemental duties as needed for the coming year. These are for the teachers that are UIL Literary Coaches and Sponsors of Classes and activities and other duties that are not listed on the teachers contracts. This passed.

After explanation and discussion it was decided to pay the teachers on the Career Ladder the money prorated by the State.

A letter was read from L.J. Barkley, Jr., asking to be withdrawn as a candidate for Board member of the Motley County ISD election to be held on May 7. It was explained that according to a state ruling that if one person ran for two offices in the same election and won on both that the candidate should resign one, so Mr. Barkley has decided to run on only one ballot.

The Board elected to accept Barkley's withdrawal and move Leslie Jameson's name in the 5th position on the ballot.

Cummings explained that they needed to decide if they wanted to lease or purchase copiers and typewriter-word processors for 88-89 school year. They decided to wait for bids.

A report was given on the construction of the Football-Track Field. Les Jameson hoped to be through next week. Paul Buck of Lubbock will come to reseed the football field, as soon as Jameson is through.

The Board discussed selling the two portable buildings and building a good press box or using one of the portable buildings for the press box. No decision was made at this time.

There was a lengthy discussion on building an addition to the teacherage now or later. The Board felt they needed to finish painting and carpeting and add on later.

Question was asked what was left in spending the Grant money and getting approval and hopefully receiving the second grant monies from the U.S. Department of Education. Cummings explained that they were nearly to the deadline on this and had everything in order for the inspection and then it should take up to 90 days for the approval and issuing the second check to the Motley County I.S.D.

Coach Marks asked the Board for a decision on the fence height to go between the stands and the football field. A new UIL Ruling states there has to be a fence to protect the players and coaches and referees from the fans. The discussion was for 4', 5', or 6'. It was decided that the Chainlink/pipe fence would be 4 1/2 to 5' high, with a 6' fence around the outside of the field with turnstyle gates.

continued on page 4

## Absentee Voting In Process

The May 7 election ballots are printed and absentee voting is from April 18 - April 29. To vote absentee for City offices, go to the City Halls and for the School Board and Hospital Board, go to the Motley County Clerk's office.

The candidates are as follow: City of Roaring Springs: Mayor, incumbent Eugene Watson; Don Dillard has withdrawn from the race.

Councilmen for 2 places, incumbent Anne Sands, Stacy Reid and Harold Brantley.

City of Matador, Mayor Gary Lancaster; Councilmen for 2 places, L.J. Barkley, Jr., incumbents Doyle Rose and John Briscoe.

Motley County ISD Board of Trustees: for three places, incumbent Donnie Cruse, Alvin D. Alexander, Johnny O. Scott, Lamar Tilson, Leslie Jameson.

For the Motley County Hospital Board, 3 places, James Stanley and incumbents, Lillie Crouch, Darrell Cruse and J.M. Thacker.

## Lions Club News



The Matador Lions Club met April 19, for their noon meal at the Methodist Church Fellowship Hall with Lion Walter Jones serving a delicious meal of Barbecue Chicken and trimmings to 24 Lions and one guest.

Lion Jesse Turner presided in Boss Lion Ray Minkley's absence.

continued on page 2

## "Alive In Christ" Theme For Baptist Revival

"Alive in Christ" is the theme for Revival scheduled for May 1-6 at the First Baptist Church in Matador, according to an announcement by the pastor, Rev. Greer Willis.

Rev. Jess Little of Quitaque is Evangelist and Music Leader is Randy Butler of Denver City. These men will be leading all the services for the revival beginning with the Sunday morning worship on May 1st. The Sunday evening services will be held at 7:00 p.m. A covered

## Maines Brothers To Play For Dance In Roaring Springs

The Maines Brothers Band will be playing at the Old Settlers Pavilion in Roaring Springs, Saturday, April 23. The dance will begin at 9:00 p.m. and end at 1:00 a.m. Entrance fee is \$5.00 per person.

There has not been a dance in awhile, so come on out and dance to the Maines Brothers band. This is sponsored by the Motley County Teen 4-H Club. See 'yall there!!

dish meal will be held Sunday, immediately following morning worship.

A noon meal-devotional will be held each day Monday-Friday at 12:00. Everyone is urged to attend these services and enjoy a delicious meal prepared and served by various Sunday School classes.

Evening Services will begin at 7:30 p.m. May 2-6, Monday-Friday and choir rehearsal will be held continued on page 2

## Barbara's Bylines

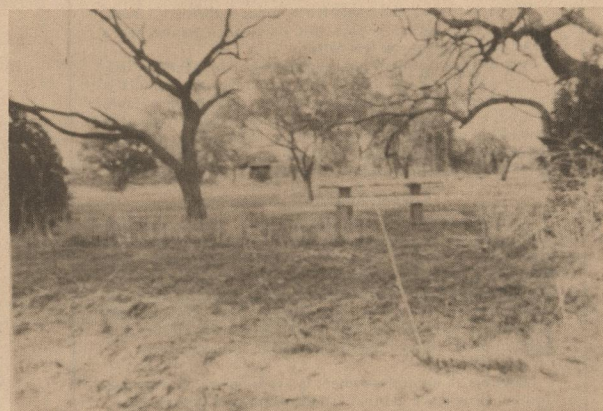

Matador City Park?

Spring is here and everything is blooming and coming out in full dress, even the dreaded weeds. After attending the City Council meeting last week I drove to our city park. It is amazing how in two years time, something can deteriorate so fast. The park was cleaned and groomed in May 1986 for the

Wagon Train and now looks totally abandoned.

What happened to City pride. I know it seems the same people do all the work, but sure looks like some other clubs or organizations could help the city and the Garden Club out with a clean up day.

## Special Express Mail Run Added To Post Office

Postmaster, Nell Clem, announced recently that the postal system has a new service available to customers now. They have added a special run for Express Mail, priority mail and first class mail. This run leaves earlier and gets your mail to a processing center earlier

This early run has greatly increased the number of cities that can be reached with Express Mail.

To take advantage of this early run, please have your mail at the Post Office by 2:00 p.m. This is part of a continuing effort to provide the best Postal Service to customers

# Motley Co. Tribune

ISSN: 0897-4322



Barbara B. Jameson, Publisher/Editor  
 Carla Jones, Asst. Editor, Advertising, Typesetting  
 Michelle Bearden, Correspondent, Reporter  
 Tricia Palmer, Proof Reading, Composition  
 Mary Renfro, Photo Developing  
 Sherry Paschal, Mailing Clerk

The Motley County Tribune, purchased on Feb. 1, 1986 is the successor to the Matador Tribune and is published weekly each Thursday at Matador, Motley County, Texas. The office is located on Highway 70 East 1/2 block east of Main Street. Telephone number 806/347-2400. Second-class postage paid at Matador, Texas. Postmaster: Send address changes to Motley County Tribune, Box 490, Matador, Texas 79244-0490.

NOTICE: Any erroneous reflection upon the character, firm or corporation, which may appear in the columns of the Motley County Tribune, will gladly be corrected upon being brought to the attention of the publisher. Only signed letters to the editor will be considered for publication and should not exceed 250 words in length. Letters may be subject to editing.  
 PUBLICATION NO. 333700

SUBSCRIPTION RATES: Matley and Adjoining Counties: \$13.00. All Others \$15.00  
 Persons over 60 years of age may take a \$1.00 discount

P.O. Box 490 Matador, Texas

"If all printers were determined not to print anything 'till they were sure it would offend nobody, there would be very little printed" — Benjamin Franklin

## Senior Citizens Report

by Iris Blevins

The Mini-Bus went to Lubbock Monday with four people riding. The Green Thumb workers used the bus Thursday. They were going to a work shop meeting for all of the Green Thumb Workers. We are fortunate to have these men to do door and window repair for our Senior Citizens that aren't able to do their own repair work. Thanks men, for the job well done. Thank you, Jimmy, for all of the mopping and cleaning that you do to our building. We appreciate you.

Tuesday was our luncheon day at the center and there were 24 people in attendance. We had as guests, the Assembly of God Minister and his wife, and the

Baptist Minister and his wife and daughter. Mrs. Lipham had relatives visiting her and she brought them to the center and they sang and played the piano for us. The little three year old boy's singing was very outstanding. We invite you to meet with us at all of our get togethers.

Nora Belle and Bill opened the doors to the building at 2:00 p.m. Friday afternoon for games and fellowship. They had eleven people come and have fun together. We invite you to come each second Tuesday and fourth Tuesday of the month for lunch, followed with games all afternoon. Then every Friday at 2:00 p.m. for games and fun.

posted in the back of the auditorium for persons to sign up for a specific prayer time.

Other special events planned for evening services include "Battle of the Banners" on Monday, May 2, "Music Night," May 3rd, "Good Neighbor Night," May 4, "Bring A Friend Night," May 5th and "Old Fashioned Night" on May 6th.

Some activities scheduled in addition to regular services include "Young Adult Meal" on May 3, "Youth Pizza Supper" on May 4, Children's Hot Dog Supper on May 5 and Pie Supper for everyone on Friday, May 6.

Everyone is extended a cordial invitation to attend these services and receive a special blessing as well as having a good fellowship with friends and neighbors.

## REVIVAL,

continued from page 1

each evening at 7:00 p.m. Anyone wishing to sing in the revival choir is urged to do so.

Preceding the Revival a Cottage Prayer Meeting will be held on Wednesday, April 27 beginning at 7:00 p.m. at the Church. The Youth Prayer time will be on April 27 beginning at 8:00 p.m.

A Prayer Vigil for the Revival is planned for Saturday, April 30 from 1:00 p.m. to 9:00 p.m. Anyone wishing to come to the church and pray during this time may do so. Also, a schedule of prayer times is

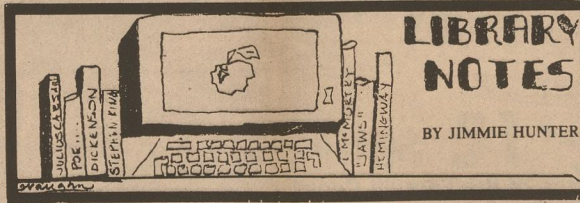

## LIBRARY NOTES

BY JIMMIE HUNTER

Many memorials have come in recently. We are grateful to Billy Paul Simpson, Polly and Chig Gwinn, and Mr. and Mrs. J. Don Finch and Mr. and Mrs. Frank Potts for donations in memory of Morris Burkes. We thank Mr. and Mrs. James Renfro, the Vance Campbell family, and DeVonne Dillard for donations in memory of Ivy Cooper. A donation arrived this morning from the James Stanley family in memory of Mrs. Olive Russell, Mrs. Irene Traweek, and Morris Burkes. A beautiful book, COWBOY: THE ENDURING MYTH OF THE WILD WEST, by Russell Martin was presented as a tribute to the people of Matador for the friendship and concern given to her mother, Irene Lawler Traweek, by Francis Traweek Morris, Eugenia Tilson Bethard has donated another volume THE CHRISTIAN HISTORY OF THE UNITED STATES OF AMERICA, in memory of her parents, Tom and Stella Tilson. I know you will enjoy looking over both these nice gifts.

I hope you have already noticed the colorful display of Texas wildflowers that Marisue Potts has arranged in our display case for your enjoyment. If you have time to come in and really study it, you will not only be able to enjoy the wildflowers that are beginning to show along the highways and in the fields, but you can also call some of them by their proper names! If you are near a Texas Highway Department office that is open sometime, you might like to pick up their pamphlet on Texas Wildflowers, Rocks and Fossils, as well as the maps and information about the various trails of Texas. These could help you plan an enjoyable vacation in our own state. Wouldn't you love to be in Austin for the birthday celebration of our Capitol on the first weekend in May? The new Texas Highway magazine has an article about the celebration and a great picture of the capitol on the front cover.

The Library School Group met last week and had a good time doing action songs with Lola Pohl

and Robin Boedeker. If you happened in to check out a book and heard a siren sounding from the back room, that wasn't a siren at all. It was just Robin showing us how we could raise the pitch of our voices or lower it, and come up to the proper pitch and hold it for "Twinkle, Twinkle, Little Star." We saw a film of Zoo Animals. We have a new packet of films to choose from for next week's meeting. Do come and join us on the second and fourth Tuesday of each month from 10:30-11:45 for music, stories and films and check out some good books to read.

Out of town visitors this week were Grace McDowell and Hettie E. Davis of Lubbock; Ervin and Nita Merritt of Mineral Wells; Kathy and Josie Raetz of Spur; Lula Cramer of Arlington; Trula Martin of Flomot; and Ossie Lee Brown of Roaring Springs. Lula had to come home to get to read THE TRAIN TO ESTELLINE. When she returned the book on Friday she said, "I read the whole thing last night and Pace has been reading all day so I could return it." Maybe you can catch it in sometime soon and enjoy it, too.

Joyce Terry, daughter-in-law of Ellis Terry, met me at the door of the Library as I opened up on Thursday morning. She just came in to make some copies of recipes, but as I was giving her the grand tour of our Library, the Genealogy corner caught her eye. She returned later with her husband, Harold, who was delighted to find some history of the Terry family, and their daughter, Lisa, who is making a Family tree. They postponed leaving town until Saturday so that they could return Friday for more research and brought their sons, Joshua and Justin. Lisa took time to help me get the Anne of Green Gables books in proper order in the series. We plan to order about five of these books soon and Earline Vaughn has volunteered to proof read them before we put them on the shelf. The Harold Terrys are from Van Nuys, CA. John and Fern Green of Bakersfield, CA also visited the Library this week.



Home Economically Speaking By Carolyn Smead

Virtually no one goes through life without having at least occasional backache. And some people, unfortunately, suffer from backache almost constantly. But the problem of back pain isn't unbeatable. By practicing proper posture in all of your daily activities you can help prevent back pain and protect your back from injury.

Let's talk about proper sitting posture. Try to avoid soft chairs - the kind you sink down into. Instead, choose a chair that's firmly padded. And select a chair that has a tall enough back to provide support for your back. A third factor to consider is the height of the chair. Ideally,

the chair should be low enough for your knees to be slightly higher than your hips when both feet are on the floor. At the same time, the chair should also be high enough for the seat to give support to your thighs.

If your chair is not "ideal" height you can modify it by putting your feet on a footrest. If you don't have a footrest, you can use a turned over waste basket, an empty carton or whatever is handy. The key posture guideline to remember, as in all body positions, is to eliminate swayback. Having your knees a little higher than your hips tends to round out your lower back and reduce swayback.

When you're working at a desk or table, keep your neck and back in as straight a line as possible with your spine. In other words, bend your upper body forward from the hips as a total unit instead of merely bending your head and neck.

And last, don't sit too long at any one time. Get up occasionally to stretch and move around.

## Eternas Study Club To Hold Cancer Drive

The Eternas Study Club will be canvassing the community next week seeking donations for the M.D. Anderson Hospital and Cancer Institute. Any money the club collects will be sent directly to M.D. Anderson. The hospital is also

in need of wigs, bud vases, and toilet articles suitable for cancer patients. If you would like to donate any of these items, or wish to make a donation, please contact any club member or call Judy Cooper at 347-2338.

## In The Rough

By Hazel



**GOLF CANCER BENEFIT**  
 The annual Babe Zaharias Tournament for cancer benefit will be played Sunday by the Roaring Springs Golf Association and all members are urged to attend and play. All donations will go to the American Cancer fund. Tee off time

will be 1:30 p.m.

### FEW PLAYERS

Very few players were on the course last week, due to the bad weather conditions. However, several women golfers did venture out one time.

## LIONS CLUB,

continued from page 1

Turner announced that the Motley County Youth Organization needed volunteers of umpires, coaches and announcers, etc. for the Baseball Program.

Lion Alan Bingham introduced the program, Charley Johnson who is employed by the Rolling Plains Special Education Corp. for coordinating a new program VAC (Vocational Assessment Career).

This is a program that has been in effect and used in other schools and will now be a part of this education system. The State now says we are responsible for a child's education until he/she is 22 years old. This program is for the learning disabled and says the student can attend school 1/2 day and work 1/2 day as their educational training. He also explained that the community would be asked to find places for these students to work. Meeting adjourned.

# At Last, Lose Weight Without Losing Energy.

The Shaklee Full Energy Diet is a new approach to weight loss that works with your body to help keep you feeling satisfied, healthy and full of energy.

But this exciting new diet is not available in any store. You must call the qualified Shaklee Distributor listed below.

## The Shaklee Full Energy Diet

SHAKLEE DISTRIBUTOR  
 PEGGY PROBASCO

806-983-5246 - RT. 3, BOX 98 Floydada, Texas 79235



Compare our prices for all your Agriculture needs.

<b>Livestock</b>	<b>Farm &amp; CRP</b>
Feeds Minerals Vaccines Salt	Seeds Fertilizer Chemicals Oils
<b>PLANTS</b>	<b>TOOLS</b>
HOUSE — GARDEN — PETS	

We Have Red Wing Work Boots

**Stafford Farm Store**

Roaring Springs 348-7271

Without Advertising a terrible thing happens...  
 nothing

**"RECOLLECTIONS"**  
 by John Duff Green  
 edited by Joan Green Lawrence  
 Softcover, 8 1/2 x 11", 390 pages. Stories and essays written by Mr. Green in the 1920's and 1930's about the early ranches and cattleman he knew before the days of fenced ranges, and afterward. The book is especially focused on Lampasas Bosque, Stonewall, Dickens and Motley Counties. Duff came to Dickens County in 1891; his father, John A. Green, was the first County Attorney of Dickens County.  
**\$25.00 plus \$2.00 postage & handling**  
 (if purchased before April 30, 1988)  
 After April 30, 1988, book will be \$30.00 plus postage & handling  
 Anticipated publication and shipping date is May 30, 1988  
 Please clip the following coupon and enclose it with your check made payable to Joan G. Lawrence.

**ALL PROFIT WILL BE DONATED TO THE DAUGHTERS OF THE REPUBLIC OF TEXAS LIBRARY IN SAN ANTONIO, TEXAS.**

To: Joan G. Lawrence  
 1103 N.E. 4th Avenue  
 Mineral Wells, Texas 76067  
 PLEASE SEND ME COPIES OF THE "RECOLLECTIONS" BY JOHN DUFF GREEN.

ENCLOSED IS MY CHECK FOR \$ \_\_\_\_\_

NAME: \_\_\_\_\_  
 ADDRESS: \_\_\_\_\_

**CRP SEED**

- order now to guarantee supply
- quality native grass seeds
- custom blending
- technical assistance
- immediate availability

Call or come by

**FRONTIER**  
 GRASS SEED  
 Tel. 1-800-872-0522  
 413 S. Avenue D Abernathy, TX

**Do You Get Aches & Pains?**

If you get aches and pains from minor arthritis... backache... sore knees... plus stiff or swollen joints, here's news that can help you feel better.

A natural pain remedy has been developed for everyday use. Called EUCALYPTAMINT®, this pain relieving formula is made entirely from all natural ingredients. Included are leaves from the Chinese Eucalyptus tree. Ingredients from the leaves are carefully selected... then imported to America where they are combined with two other natural ingredients. From this meticulous process comes EUCALYPTAMINT®.

**Used In America — 4 Years**

Already EUCALYPTAMINT® has been used in America four years with dramatic results. For example, a lady in Illinois writes... "It was like a miracle. The pain in my knee went away!" And Domenic Gentile, head trainer for The Green Bay Packers football team, says "Our players are excited about EUCALYPTAMINT® because of its consistent pain relieving qualities." You, too, will be amazed how EUCALYPTAMINT® relieves your pain, without prescription drugs, aspirin, or anything artificial.

Now this all natural ointment is available to you. Not just another drug store gel that "smells good" but doesn't work. EUCALYPTAMINT® is a deep penetrating ointment that actually quiets pain naturally. If you do nothing else today, resolve to try this ointment on your aches and pains. Millions of people think discomfort from arthritis, backache, sore knees, plus stiff or swollen joints must be endured. We guarantee you WON'T after you try this ointment. Only \$16.95 postpaid for 4 oz. bottle. MONEY BACK GUARANTEE. Mail to: American Melody, 123 South Street, Oyster Bay, NY 11771  
 NY res. add sales tax.

# Roaring Springs News

By Odessa Mullins

Brian Goss of Littlefield was a visitor with his grandmother, Mrs. Vera Mitchell, last Friday.

Mr. and Mrs. Jack Jones were visitors in the home of her sister, Mrs. Lorine Osborn, the past weekend.

Miss Lula Swim and Mrs. J.T. Swim left from Lubbock, Monday on a Big Bend Bus Tour sponsored by St. John's United Methodist Church of Lubbock. There are twenty-eight persons taking the tour. They spent Monday night in Alpine, Tuesday night in Ft. Stockton, and Wednesday night in Terlingua on the Rio Grande. They will be in San Antonio, Thursday night, Friday and Friday night, returning to Lubbock, Saturday.

Mrs. Fanny Webb of Matador visited her sister-in-law, Mrs. Vera Mitchell Sunday.

Elmer Parks is a patient in Crosbyton Hospital being treated for pneumonia and bronchitis. His wife is with him, and his sister and husband, Mr. and Mrs. Bruce Lefevre visited him on Sunday. At newstime his condition was somewhat improved.

Mrs. Ann Futrell of Dallas, accompanied by her daughters, Tara, Tammy, and Traci, spent the weekend with her parents, Mr. and Mrs. W.H. Marshall.

Mrs. Lorine Osborn was in Lubbock Monday through Tuesday visiting her sister and her family.

## MARSHALL FAMILY REUNION HELD APRIL 10

The descendants of Mr. and Mrs. A.A. Marshall and Mr. and Mrs. T.E. Marshall held their annual reunion, as regularly scheduled, the first Sunday after Easter in the Senior Citizens Building here with good attendance with a day of fun, good food, singing, and fellowship enjoyed by the family of friends.

The family members were as follows: from Abilene, Troy and Pansy Webb; from Amarillo, Dahl, Delores, and Dyron Clower and Marty, Tammy, Tiffany, and Beau Fletcher; from Bakersfield, CA, John and Fern Green; from Clovis, N.M., Dwight, Krista and Cody Clower and friend, Julie; from Lubbock, "Corky" Marshall, Tressie and Donna Warren and Darla Smith; from Lawton, OK, David Gary Marshall; from Matador, Pennie Keltz and daughter, Kandi, Don and Pat Warren, Alton and Phyllis Marshall, Francis Mitchell, Cindy Johannes and two small sons; from Plainview, S.N. and Pete Osborn, Cindy Osborn Hamilton, Wink and Eva Bannister, LaTisha Griffin, and Sam and Virgie Bannister; from Roaring Springs, Buck and Bessie Mae Marshall; Fraiser and Dorothy Watson; and J.N. and Darlene Fletcher.

Friends welcomed by the family to enjoy the fellowship of the day were local residents, Grady and Mary Webb and nephew, Kenneth Webb and his friend, Minnie Dye, and Cleo Yandell Watson, and Margie Smalley and Joetta Bumgardner of Matador.

The Marshall cousins, descendants of A.A. and T.E. Marshall, brothers who married sisters and settled in the Teepee Flat Community in 1916, hold their reunion the first Sunday after Easter each year and welcome all realtives and their families, as well as good friends who wish to celebrate with them.

## GREEN THUMB HAS SEMINAR

Members of Motley County Green Thumb, three from Matador, and three from Roaring Springs, attended a Seminar in Crosbyton last Thursday. A speaker from the main office in Waco spoke to the group on the basics of the Green Thumb Program.

Mrs. Vera Mitchell visited her cousin, Mrs. Hattie Marshall in Lubbock Tuesday.

Mr. and Mrs. Jerry Gohen of Edmonson spent the weekend with her parents, Mr. and Mrs. Bobby Mullins, Dene and Deana. Their daughter Kishia returned home with them after visiting her grandparents since Wednesday.

Mrs. Bobby Mullins is a patient in Methodist Hospital in Lubbock after falling Saturday, breaking her right ankle. Mr. Mullins and Odessa Mullins took her by car to Crosbyton after x-rays finding the break to bad to set, took her on to Lubbock, where they did surgery Saturday evening. Bobby remained with her.

Mrs. Mullins, Dene and Deana and Mr. and Mrs. Gohen visited with them Sunday afternoon. Mrs. Mullins also visited her mother-in-law, Mrs. Gracie Mullins, in Sherwood Care Center, and Mrs. Lola Sawson and found Mrs. Hattie Marshall had been taken back to the hospital, also Mrs. Gossett,

mother of Rev. Douglas Gossett former pastor of Matador and Roaring Springs, Methodist Church. The Gossetts have retired and live in Lubbock.

Mr. and Mrs. J.M. Carpenter of Stephenville visited Friday and Saturday with relatives, Mr. and Mrs. Ben Dillard, his sister, Mr. and Mrs. Melton Brooks and Mr. and Mrs. Preacher Brooks. He gave a demonstration of a water purifier Friday night at Carolyn's Corner Beauty Shop. They also visited Saturday in Plainview with her sister and husband, Mr. and Mrs. Jess Smallwood.

While attending the NSDAR Armed Services Award Ceremonies, Mrs. M.G. Bethard was introduced to Mayor B.C. McMinn of Lubbock and during the conversation after the introduction, Mayor McMinn made the remark, "Roaring Springs is up and running," acknowledging the fact that Roaring Springs is a growing town.

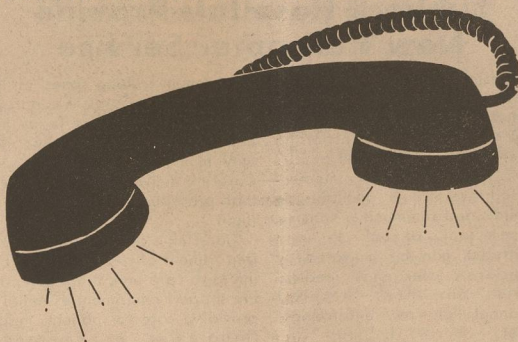

# Whiteflat News

By Earlyne Jameson

## ATTEND 4-H MEETING

Motley County Agent, Ray Minkley and Mrs. (Laura) Minkley, Kala and Melody and 4-H leader, Mrs. Larry (Vickie) Pierce of Roaring Springs were in Stephenville from Friday until Saturday night to attend a 4-H Dairy Judging Contest. They accompanied M.C. 4-H members competing in the event, Billy Lefevre, Trent Willmon, Dustin Davis, Kobbi Risser, Cathey Perryman, Joshua Palmer, Lacey Parks and Christi Pierce.

Kala Minkley visited in Walnut Springs with her maternal grandparents, Mr. and Mrs. Jim Hamby who met the Minkley family in Stephenville.

Mr. and Mrs. T.W. Jennings visited in Haskell last Sunday with sons and families, Mr. and Mrs. Ted Jennings and Mr. and Mrs. Tim Jennings. They continued to Abilene Monday for Mr. Jennings medical treatment. They visited their grandchildren, Leslie and Thad Jennings, students at ACU, before returning home.

Mr. and Mrs. Alfred Cooper

# Matador News

Mr. and Mrs. Keith Patton and Mrs. Marvin Vaughn were in El Paso from Friday through Monday. Mrs. Vaughn visited her daughter and son-in-law, Dr. and Mrs. George Tregres. Keith Patton was a judge at the El Paso Iris Society Show Saturday at Bassett Center. The Pattons also had a visit with former residents, Mrs. Watson Townsend and family.

Word was received two weeks ago that Buddy Davis of Irving had eye surgery. His mother, Mrs. C.R. Davis, reports he is still recuperating at his home.

Word was received that Phil Green of Borger is in the St. Anthony's Hospital in Amarillo for a second surgery. He had by-pass surgery before Christmas. Send cards to: Room 281, St. Anthony's Hospital, Amarillo, TX 79106.

enjoyed a fishing vacation at Balmorhe Lake, south of Pecos, from Wednesday, April 6 to Monday, April 11.

Visiting in the home of Mr. and Mrs. Stuart Dixon, Saturday were Mr. and Mrs. E.D. Lawrence of Matador and their houseguests, Mr. and Mrs. Jack Willis of Des Moines, Iowa.

Mr. and Mrs. Pace Cramer of Arlington were at their rural home here in Whiteflat from April 7 to April 16 attending to business and visiting friends.

Visitors of Mr. and Mrs. Bruce McFall, Nesa and Becky, Sunday were Mr. and Mrs. Steve Barton, Bobby and Blake of Matador. They also visited John Barton.

Nathan Gilbreth and daughter, Kathy of Sundown visited overnight Saturday and Sunday with Mrs. Katheryn Martin.

Mr. and Mrs. Alfred Cooper visited from Thursday until Sunday in Amarillo with daughter and family, Mr. and Mrs. Ken Dunnam and Kourtney. They celebrated Kourtney's second birthday with a party, Saturday afternoon, April 16. Among the guests was Arthur Harmon of Amarillo.

Mr. and Mrs. Frank Pohl spent the weekend in Snyder with Mr. and Mrs. Howard Limmer and Jayson. Joining them were Mr. and Mrs. Bryan Limmer and Griffin of Fredericksburg, Texas. Bryan is the Assistant County Agent of Gillespie County.

Mrs. Cora Hall spent Monday of last week with her sister and husband, Mr. and Mrs. S.F. Martin in Slaton and Tuesday with Mrs. J.C. Pierce's home with Mrs. Bula Hughes (Mrs. Hughes is also the mother of Jean Cooper of Matador).

## RECENT SURGERY

Mrs. Clotele (Wilie) Horn is a patient in St. Mary of the Plains Hospital in Lubbock, where she had surgery for a lung infection, Friday. She is reported in satisfactory condition, and with her is Mrs. Isabell Muse, with whom she makes her home in Lovington, N.M.

## RESIDENT'S SISTER DIES

Upon his return home Friday from Lubbock, where he has been a heart patient in South Park Hospital, Joe Smith learned of the death of a sister, Mrs. Thelma Adams of Odessa. Mrs. Smith (Billie Dean) had gone to Allen, Okla., to the bedside of her ailing mother, Mrs. Clara Gardner. She accompanied her sister, Mrs. Dura Smith of Borger. Billie Dean was just recovering from surgery in South Park Hospital when her husband suffered the heart attack that sent him to the hospital several weeks ago.

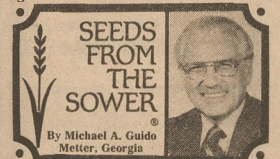

A thief in Asheville, North Carolina slipped into George Huffman's bait and tackle shop and walked out with two fishing reels.

But one of the hooks caught on to the counter. Huffman followed the line out of the store, down the street and into his coat pocket.

What a catch! But that's sin, for the Bible says, "Evil pursues sinners."

There's a thrill to sin, but there's also a tormenting conscience. Worst of all, you'll face the judgment of God against whom you've sinned. Is it worth it?

Sin today, and you'll suffer in time, and then eternity. Looking for a refuge? Try Christ!

# County Chit-Chat

## Flomot News

By Earlyne Jameson

## FLOMOT VOLLEYBALL TOURNAMENT ATTRACTS MANY COMPETITORS

The resonant cheers of the overflow crowd added to the excitement at the Volleyball Tournament held at the Flomot Community Center gym, April 14-15-16. There were nine men's teams, seven women's teams and nine mixed teams with residents from Plainview, Clarendon, Matador, Roaring Springs, Ralls, Canyon, Silvertown, Turkey, Quitaque, Kress, Paducah, Idalou, Memphis and Flomot competing in the sports event. Awards were presented to each member of the top three winning teams in each division.

THE QUITAQUE MEN won first place in the men's division. THE FLOOR BOUNCERS placed second and BILLIE DEAN'S, third.

In the women's division, MIXED NUTS won the championship; second place awards were won by CLUB SPUDS and the EIGHTY LADIES placed third.

THE RED EYE EXPRESS won first place honors in the mixed team division. THE SIX PACK placed second and THE MIXERS, third.

Donnie Rogers is president of the Flomot Volleyball Assn. and Mrs. Billy (Pam) Morris is secretary and treasurer. The following served as committee chairmen for the tournament preparations: Mrs. Donnie (Crystal) Rogers, concession stand; Mrs. Seab (Dianne) Washington, communications and Glen Calvert, awards and clean up committee.

Mr. Rogers and Mrs. Morris express their appreciation to the committee chairmen and to the residents throughout the area for making this a successful event by the good turn-out, donations of money, food at the concession stand and help with the preparations.

## STATE OFFICER OF CHIROPRACTIC SOCIETY

Dr. David Martin of Denton, son of Mr. and Mrs. Wilburn Martin attended the Chiropractic State Convention held in Fort Worth, Friday and Saturday, April 15-16. Dr. Martin was elected to serve as Vice President of the Chiropractic Society of Texas.

Lennie Gilbert, Mr. and Mrs. Martin visited Mrs. Gilbert, Friday.

Mrs. Mollie Burleson of Floydada, Mary Ellen Barton and Viola Stinson visited in Plainview, Thursday with Mrs. Bundy Hal (Dixie) Campbell, a patient in Central Plains Hospital following surgery Wednesday, April 13.

Karen Wells of Amarillo visited Mr. and Mrs. L.E. Shorter, Saturday.

Mr. and Mrs. Ray Cruse visited in Clarendon, Sunday with Mr. and Mrs. Fern Berry.

Guests of Mrs. Jeff Sperry, Sunday were Rodney Stewart of Levelland and Lonzo Barham and Terry Sperry, local residents.

Tina, daughter of Mr. and Mrs. Joe Ike Clay, received medical treatment in Plainview, Monday.

Mrs. Clois Shorter visited the weekend in Amarillo with Mr. and Mrs. Richard Rhodes and sons. She attended a Hair Stylist School, Sunday and Monday.

Mrs. Clayton Bond received medical treatment in Lockney, Thursday.

Billy and Roger Hughes, students at Clarendon Junior College, visited the weekend with their family, Mr. and Mrs. Butch Hughes, Bengie and Rickey.

Mr. and Mrs. Bob Hambricht of Floydada visited her parents, Mr. and Mrs. John Jones, Sunday.

Tommy Morris of Breckenridge visited Mrs. Wendell Morris and Mr. and Mrs. Billie Morris, Dodie and Rabeca, Saturday. Mrs. Wendell Morris is visiting this week in Plainview with her daughter and family, Mr. and Mrs. Billy Green. Mrs. Green (Cindy) is receiving medical treatment for an ear infection.

Mrs. Orville Lee was a hostess at the Daughters of American Revolution monthly meeting held in Plainview, Wednesday.

Weekend visitors of Mr. and Mrs. Doyle Calvert and Glen were Mrs. Gwen Reed, Shae Lynn and Dustin.

Mary Ellen Barton and Viola Stinson visited in Paducah, Saturday with Mr. and Mrs. Elmer Jones. Other guests were Clinton Stinson of Dallas and Fred Stinson of Paducah.

## GOOD GENERAL RAINS

A good, general, soaking rain was given a warm welcome by farmers and ranchers Saturday night and Sunday. Residents in the Flomot area reported from 3.50 to 4.00 inches of rain. Whiteflat residents registered 2.50 to 3.00 inches of moisture.

Art Green and his brother, Donald Green of Floydada visited in Amarillo, Wednesday with their brother, Phil Green, a patient in St. Anthony's Hospital following surgery, Monday.

Mrs. Pace Cramer of Arlington and Mrs. Wilburn Martin visited in Lockney, Wednesday with Mrs.

Glory and honour are in his presence; strength and gladness are in his place. Give unto the Lord, ye kindreds of the people, give unto the Lord glory and strength. Give unto the Lord the glory due unto his name: bring an offering, and come before him: worship the Lord in the beauty of holiness. I Chronicles 16:27-29

## Caprock Cafe

Cattfish & Trimmings \$5.25

Every Friday Night Beginning at 6:00 p.m.

Dickens, Texas

## Do Not Buy Or Lease Pontiac, Chevrolet Or Chevrolet Pickup Until You See Us

No Big Building

No Sales Manager

No Sales Man

Buy From The Dealer Himself

Service To Spare

★★★★★★★★★★★★★★★★

### New Cars

- 1988 Chevrolet Celebrity, 4 Door, Power & Air ..... \$750 Rebate
- Chevrolet Corsica, 4 Dr., Power & Air ..... \$500 Rebate
- Pontiac 6000 LE, 4 Dr., Power & Air, DEMO ..... \$750 Rebate

★★★★★★★★★★★★★★★★

### New Pickups & Suburbans

- Chevrolet 1/2 ton Silverado, Loaded ..... \$500 Rebate
- Chevrolet 1/2 ton Scottsdale, Loaded ..... \$500 Rebate
- Chevrolet 1/2 ton Silverado, Extended Cab, Loaded ..... \$500 Rebate
- Chevrolet 1/2 ton Suburban, Loaded ..... SOLD Demo
- Chevrolet 1/2 ton Cheyenne 4x4 ..... SOLD \$500 Rebate
- 1988 Chevrolet Cheyenne 3/4 Ton 4x4 ..... SOLD \$500 Rebate
- 1988 Chevrolet Cheyenne 1/2 Ton, Power & Air ..... \$500 Rebate
- 1988 Chevrolet Cheyenne, Extended Cab, 4x4 ..... SOLD \$500 Rebate

## Shop At Home

THE BEST DEALS ARE RIGHT UNDER YOUR NOSE

## Matador Motor & Implement

Matador, TX

347-2422

## Remember When

By Annie B. Cloyd  
Box 22  
Flomot, TX 79234

Hello Folks, it's just me, here in Flomot, thinking about old times and I'm not the only one - Trula Martin came over with a map of the town here as it was as far back as she could remember. She wanted Leon's help to try and remember who lived where and how many lived in each house. I just sat back and listened so I could try to remember a little of what they said. I hunted out the map that Delphia Jones had drawn and sent me and that was a help. We compared the one she had drawn with Delphia's and looks to me like they both did a good job with everything. They had all the businesses and houses that were here close to town.

After getting the map drawn, Trula decided to put names down and count how many folks were living and working here at the time. I think there were about 200 and if you counted the ones living out on the farms and ranches, there would be a lot more. It's hard to believe that there were so many people in this community. There were lots of kids in school back then.

Trula said that she would show the map to her cousin Ikie Gilbert and he would remember a lot more things about the town back then

that she can. She said he never forgets anything.

We will talk more about the map of Flomot at another time - after Ikie gets to see it and tell us where we went wrong and help us straighten everything out.

I saved some more superstitions that you might be interested in learning about - so here goes - Never take ashes out of the house from fire places or stoves on Friday or Sundays. Never sweep trash out of the house after sundown. If a black cat crosses in front of you, if you are in a car or walking, stop and go another way or just wait till another car or someone comes by - and then it's safe for you to go. (Pity the folks that went across the cat's path first). Now don't ever bring a hoe or rake or an ax or any long handled implement into the house because that means bad luck. (A broom must be alright).

Remember the superstition about how you put your dress on and sometimes got it on wrong-side-out? We did that when there was no electricity and we dressed in the dark most of the time. If that happened you had better get someone else to take it off of you and turn it right or you would have had bad luck. Then there was the one about putting your dress on and if the hem was turned up, kiss it before turning it down and you would get a new dress.

I guess I had better stop and get at something else around here. I don't want to wait till sundown to take this trash out cause the 'bad luck' just might be a snake. Will tell you about our Rattlesnakes one of these days when we 'remember when' again.

## Lubbock Hospitals Provide New Helicopter Service

CareLink, the new aeromedical helicopter service provided by Methodist and Lubbock General Hospitals, began transporting patients on April 11, 1988 at 8:00 a.m. This emergency medical transport service is available to hospitals and communities within a 200 mile radius of Lubbock.

CareLink can be activated by physicians, emergency medical service personnel, hospital personnel, or law enforcement officers.

In a life-threatening situation, every second counts. CareLink's experienced team supported by advanced medical technology provides specialized care on-site and in the air.

CareLink provides 24-hour emergency patient transport service in its twin-engine SA 365N-1 Dauphin 2 air ambulance helicopter. The dual pilot aircraft exceeds all professional and FAA standards for safety and is Instrument Flying Rated (IFR). The Dauphin SA 365N-1 is known throughout the industry for its avionic technology, advanced speed and range capabilities. With

a maximum cruising speed of 195 miles per hour, CareLink can travel to most cities in West Texas and Eastern New Mexico in less than sixty minutes. Even at top speed CareLink delivers a smooth ride so that procedures can be done in-flight.

CareLink is certified by the Texas Department of Health as a mobile intensive care unit. It has extensive life support equipment essential to providing care for patients in life-threatening or emergency conditions. Throughout the flight, the medical team communicates with the physician and receiving hospital personnel informing them of the patient's condition and vital signs.

In addition to two pilots, each CareLink flight is staffed with a registered flight nurse and paramedic with other specialty crew members available based on the patient's medical needs.

CareLink can be activated by a physician, hospital, emergency medical services personnel or law enforcement officer, fire and civil defense personnel.



The fate of an average \$1.3 million in annual "seed money" for Texas natural fiber and nutrition research will be on the line in Austin May 5 and 6, according to Donald Johnson, Executive Vice President of Plains Cotton Growers, Inc., Lubbock.

That's when the Texas Sunset Advisory Commission meets to consider whether to recommend continuation or abolition of the Natural Fibers and Food Protein Commission (NFFPC). The advisory group's recommendation is expected to be a critical factor in the next session of the Texas Legislature where the final decision on the NFFPC will be made.

The 30-year-old NFFPC, an extension of the old Cotton Research Committee of Texas, coordinates and finances research at four Texas universities each year. Also at stake over and above state funds will be a like or greater amount attracted annually by the NFFPC monies from the U.S. Department of Agriculture, private industry, Cotton Incorporated and other sources. For example, the NFFPC 1987-88 budget of just under \$1.5 million drew over \$1.9 million in non-state funds.

Johnson, who is a member of the NFFPC Industry Advisory Committee, brought the matter before the PCG Board April 7, and at the Board's request has since prepared a resolution supporting continuation of NFFPC "with adequate funding to assure the continuity of the NFFPC's valuable contributions to the Texas economy."

The PCG resolution will be included for presentation to the Sunset Commission in a packet of letters and testimonials justifying state appropriations for NFFPC activities. Public testimony will not be heard at the May hearings, but NFFPC advocates will be present to answer questions.

The Texas Tech International Center for Textile Research and Development receives substantial support from the NFFPC for its work on cotton, wool and mohair. Also supported is the Natural Fibers Information Center at the University of Texas, natural fibers and nutrition utilization research at Texas Woman's University, and Texas Agricultural and Engineering Extension Services research on cotton and harvest aid chemicals, sheep and goat and food protein development.

The Sunset Advisory Commission held a public hearing March 23 at which, according to Carl Cox, Executive Director, NFFPC backers were assured their research reports had fully justified extension of the agency for another 12 years. However the absence of a quorum on that occasion prevented an official vote that could have locked up a favorable recommendation.

Subsequently Cox reported that one member of the Commission turned "extremely hostile...and is demanding that procedures be prepared to abolish the NFFPC." It was this latter information that sparked PCG and other farm, ranch and industry groups to redouble efforts on behalf of the agency.

## Farmers Home To Elect New County Committee Members

The Farmers Home Administration (FmHA) will begin accepting nominations April 5 for election of county committee members under new rules that make it easier for farmers to qualify as candidates and vote, Larry J. Clements, County Supervisor said today.

FmHA county committee perform a variety of duties for the U.S. Department of Agriculture's credit agency, including deciding whether an applicant is eligible for a farm loan.

"One important change broadens the definition of a farmer to anyone who has an interest in a farm in the county as owner, tenant or sharecropper," Clements said. "The new definition also includes the spouse of an eligible farmer. An old requirement that more than half of the candidate's income must come from the farm operation has been dropped."

"The nominating period has

been extended to 45 days from the previous 25 days, thus allowing more opportunity for people to run for the committee," Clements said. "At least three eligible farmer voters, including the nominee, must sign the petition."

Two of the three committee members are elected by farmers in the county, and one is appointed by FmHA. One of the elected seats is to be filled for a three-year term at this year's election, which is scheduled for June 30.

"Another important change this year is that one member of the committee can be an active FmHA farm borrower, or be eligible for an FmHA farm loan," Clements said. "Previously, this was not allowed."

Anyone interested in running for the committee can obtain a petition and other information from the FmHA county office at 401 N. Burlington, Spur, TX, Clements said.

Warwick.

Also appearing will be South Plains College Western Swing Band, Travis Ware, Weldon Turpin, Curly Lawler, Heather Robertson, Sondra Jones, Kelly Murry, Bonnie Wilkerson, Bill Martin, Don Caldwell, The Opry Cloggers and Cecil Caldwell.

Jane Prince Jones and Don Vanlandingham of KLLL will host the show with a special appearance by Rod McClendon.

This is a Crime Line benefit show. For further information call Maxine Caldwell at 806-795-3980.

## Tax Payments

AUSTIN, Tex -- State Comptroller Bob Bullock sent checks totaling \$57.5 million to 908 cities that collect local option sales taxes at either one or one-half percent rates.

This month's allocation brings the year-to-date increase over 1987 to 6.5 percent.

"The state's economy is on the upswing and growing. Texans are becoming more confident about spending their money," Bullock said.

Bullock also sent checks totaling \$5 million to 81 counties that collect a half-percent county sales tax. Businesses in these counties and 55 cities that adopted the additional half-percent tax began collecting it on January 1 this year.

Only a part of the allocation increase can be attributed to the additional tax and the widened tax base, according to Bullock.

"There's more money being spent in the state. Cities and counties are finally beginning to reap the benefits of Texas' recovering economy," Bullock said.

The largest city allocation this month, \$9.6 million, went to Houston

El Paso County received \$772,626, the largest county allocation.

Bullock also sent checks totaling \$26.1 million to the state's six metropolitan transit authorities.

April's checks represent taxes collected by monthly filers in February and reported to the Comptroller's Office by March 21, Bullock said.

For Motley County, totals are for Matador:

Net Payment this period, \$842,56; Comparable payment prior year, \$1,544.58; % Change, -45.45%; 1988 Payments to date, \$6,661.77; 1987 Payments to date, \$6,908.08; % Change, -3.57%.

Roaring Springs: Net payment this period, \$512.05; comparable payment prior year, \$665.37; % change, -23.04%; 1988 payments to date, \$3,716.03; 1987 payments to date, \$3,900.93; % change, -4.74%.

County Totals: Net payment this period, \$1,354.61; comparable payments prior year, \$2,209.95; % change, -38.04%; 1988 payments to date, \$10,377.80; 1987 payments to date, \$10,809.01; % change, -3.99%.

## WEST TEXAS OPRY

The next West Texas Opry is set for Saturday, April 23, 1988 at 8 p.m. in the Municipal Auditorium. All reserved seating tickets are on sale at Luskey's Western Wear, 3421 34th St. and will be on sale at the door the night of the Opry.

Show number 36, produced by Cecil Caldwell and directed by Charles Terry promises to be one of the best ever as recent auditions produced several newcomers, including: Scott Pettit of Abernathy, The Pop Tarts, Lavone Miles, Jimmy Renfro, Session 3 of Tahoka, Karen Cypert and Graham

THE BEEF PRODUCER'S INVESTMENT IN BEEF PRODUCER PROFITS.

## CHECK ON HOW YOUR INVESTMENT IS USED

**Consumer information programs talk to opinion leaders.** Checkoff dollars work to tell the positives of beef and veal through the news media, educators, and health care professionals like family physicians, dietitians and pediatricians. Beef producers have a good story to tell, and people are beginning to listen!

**Promotion program take beef's message directly to consumers.**

This includes the national television, radio and print ads...promoting in supermarkets with point of purchase materials...and in restaurants across the country. Beef producers are breaking through!

**Research programs discover new information about beef.**

From studying beef's value in health and nutrition, to developing new products and technologies, to creating new uses for beef and veal, checkoff funded research programs lead the way to a better future for the industry. And it's off to a good start.

**Industry information programs lead to new markets and marketing ideas.**

To build a more profitable future, beef producers need to know what consumers expect from their products in terms of wholesomeness, nutrition, price and value. Industry information gathers this information, helping beef producers meet the challenges of tomorrow.

**Industry feedback programs keep producers informed.**

Checkoff dollars are helping thousands of beef, dairy and veal producers work together to promote their industry through industry feedback programs. Together, beef producers are making a difference!

## CHECK THESE FACTS ABOUT THE BEEF CHECKOFF

It's controlled by producers, like you, who invest in the program. Your own state councils decide how to invest 50¢ of every dollar. Importers and all producers, large and small, invest \$1 per head. The law sets a 5% cap for administration. Checkoff dollars are invested in programs of beef promotion, research and information. Beef is starting to come to come back because of what beef producers are doing with checkoff funded programs.

If you'd like to know more about the beef checkoff program, contact your state beef council, Beef Board representative, or call the Beef Industry Council.

Paid for by the Motley County Beef Committee

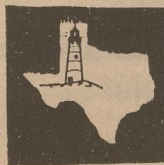

You are cordially invited to attend the

## 49th ANNUAL

## MEMBERSHIP MEETING

Lighthouse Electric Cooperative, Inc.

Saturday, April 23, 1988

Headquarters

Highway 70 East, Floydada, Texas

Registration 9:00 a.m. - 12 noon  
Health Fair 9:00 a.m. - 12 noon  
Lunch 11:30 a.m.  
Business Meeting 1:00 p.m.

FREE MEMBER HEALTH FAIR  
Health Screening by Professionals

- Free Member Health Fair
- Meal Catered by Danny's Flns & Hens
- Entertainment
- Prize Drawings
- Election of Directors
- Entertainment for the Kids
- Nursery Provided for Younger Children

- Blood Pressure Check
- Diabetes Screening
- Pulmonary Function Check
- Height & Weight Station
- Stress Management Station
- Nutrition Counseling
- American Cancer Society Booth
- Coupons for Reduced Cost Cholesterol Screening
- Glaucoma Screening
- Osteoporosis Information Booth

P. O. Box 600

Floydada, Texas, 79235

Phone 806 983-2814

## Health Fair Offers Help For Citizens

SPUR -- Citizens of Dickens and neighboring counties can obtain free or low-cost screening on several medical conditions and obtain valuable health care information here Saturday, April 23, at the Dickens County Health Fair.

Health care agencies, health specialists and hospitals from throughout the region will provide the screenings and information from 9 a.m. until 3 p.m. at the Spur High School old gymnasium, explained Susan Parsons, Dickens County Extension agent for home economics.

The program is being provided as a public service under the sponsorship of the county Extension Home Economics Committee.

The program is being provided as a public service under the sponsorship of the county Extension Home Economics Committee.

"Approximately 25 percent of the residents of Dickens County are senior citizens," Parsons said. "this will give them and all our people an opportunity to get the latest, best information about a wide variety of services and programs available to them."

Among the services available at

the health fair will be free blood pressure and pulmonary function screening. Cholesterol screening will be offered at a small fee. The Department of Public Safety will fingerprint children. Information on dieting, drug abuse, sleep disorders, and proper exercise will be presented.

The "Flight for Life" medical transport helicopter from St. Mary of the Plains Hospital in Lubbock and the ambulance of the Dickens County Emergency Medical Services will be on display.

Among the agencies and organizations which will have booths at the event are: American Cancer Society, American Heart Association, Lubbock General Hospital, Methodist Hospital, St. Mary's Hospital, American Red Cross, Charter Plains Hospital, Methodist Hospital School of Nursing, United Blood Services, Texas Department of Health, White River Retreat, Dickens County EMS and Department of Public Safety.

The Texas Agriculture Extension Service is an arm of the Texas A&M University System. Its educational programs serve people of all ages regardless of socioeconomic level, race, color, sex, religion, handicap or national origin.

## Health Fair Planned As Part Of Lighthouse Annual Meeting

The 49th Annual Meeting of Lighthouse Electric Cooperative, Inc. will be held at the Cooperative headquarters, Highway 70 East in Floydada, Saturday, April 23, 1988.

Registration for the meeting and the health fair will be from 9:00 a.m. to 12:00 noon, followed by a fish and chicken dinner catered by Danny's Fins & Hens of Lubbock. Entertainment will be provided by Richard Sudduth and the Blue Denim Band.

New at this year's Annual Meeting is the free member health fair to be held in the Gerald Lackey Community Room from 9:00 a.m. to 12:00 noon. The fair will feature health screening by professional volunteers, and will include such services as blood pressure check, diabetes screening, pulmonary function check, osteoporosis information, stress management information, nutrition counseling, American Heart Association booth, American Cancer Society booth, and coupons for reduced cost cholesterol screening by Caprock Hospital of Floydada.

The business meeting will be called to order at 1:00 p.m. by

President Louis Lloyd. The business meeting will include the election of three directors and a report to the membership by General Manager Bill Harbin. Melissa Wood of Floydada and Rusty Willmon of Afton, winners of the 1988 Lighthouse Government-In-Action Youth Your Speech Contest, will present their prize winning speeches on "Electric Cooperatives - From Lamplight to Satellite."

Entertainment for the children will be provided during the meeting and will include a nursery for the younger children. Door prizes will be presented at drawings throughout the meeting and the grand prize will include a choice of several major appliances.

The Lighthouse Annual Meeting has traditionally been planned by a Member Service Committee appointed by the board of directors. Planning this year's meeting were: Mr. and Mrs. Tommy Harrell of Crosbyton, Mr. and Mrs. Rick Heflin of Floydada, Mr. and Mrs. Mark Beedy of South Plains, Mr. and Mrs. Joe Kirk of Flomot, Mr. and Mrs. Lindan Morris of Lockney, Mr. and Mrs. Marcus Scarborough of Petersburg, and Mr. and Mrs. Danny Nutt of Floydada.

## Social Security Tips

by Terry J. Clements

Social Security hopes to dispel many of the myths and misconceptions that people have about the program through its nationwide advertising campaign. Many of these myths have plagued the program since its beginning and have obscured its real nature.

Some of the most common myths about Social Security include the following:

MYTH: Social Security is just a retirement program.

FACT: Actually, Social Security is a package of protection - retirement, survivors, and disability insurance. It protects you and your family while you work and after you retire. More than 40 percent of the persons receiving benefits are non-retirees.

MYTH: Social Security is a full national retirement program designed to provide a person's total retirement income.

FACT: Social Security is designed to provide a base of retirement income, not the entire income in retirement. It should be supplemented by savings, investments, and other types of income.

MYTH: Social Security works like a bank account.

FACT: Social Security works more like a pipeline. The taxes paid by today's workers are used to pay today's beneficiaries. This is a pay-as-you-go plan and has the advantage of permitting the balancing of income and expenses of the program as needed over the years.

MYTH: Social Security is going broke.

FACT: This myth grows out of the problems the system faced in the 1970's when rampant unemployment, high inflation, and a defect in the cost-of-living formula meant

severe short-and-long term deficits. Bipartisan legislation in 1983 resolved the problems. Since then the trust fund reserves have been building up steadily each year. The latest trustees report indicates that the program is sufficiently financed to pay benefits well into the next century.

MYTH: Most people don't get their money's worth from Social Security.

FACT: In fact, most people do get their money back from Social Security under today's system. A 65-year-old worker who has paid taxes on the maximum amount of covered earnings throughout his or her career has paid \$26,371 in Social Security taxes through 1987. He or she could expect to get that sum back in less than 3 years. Based on average life expectancy at age 65, the retired worker could expect to continue receiving monthly benefits for another 10 years if a man, or 13 years if a woman. Future retirees also stand to get their money's worth, although it may take longer.

MYTH: Social Security funds are used for all sorts of government projects.

FACT: Social Security taxes are, by law, used only to pay benefits and administrative expenses of the program. The trust fund reserves are invested in U.S. Government bonds, which generate interest income to pay benefits. In 1986, the Social Security trust funds earned \$4 billion in interest from U.S. Government bonds. This myth results from the fact the government uses the money from the sale of bonds to Social Security for routine expenses, along with other money in its general fund.

For more information or to file a claim, call us at 293-9623.

## Don't Miss THE CLASSIFIED Ads You May Miss A Bargain

For what glory is it, if, when ye be buffeted for your faults, ye shall take it patiently? but if, when ye do well, and suffer for it, ye take it patiently, this is acceptable with God.

I Peter 2:20

# WTU IS READY, WILLING, and ABLE...

to help you lower your energy bills the year-round.

**Plus WTU will pay you\* \$500 cash**

for qualifying your home to meet WTU Energy Saving Plan requirements.

Before you build, buy, or remodel let WTU explain the Energy Saving Plan that saves you money year-round on your energy bills and helps to increase the resale value of your home.

Call your WTU Local Office for more information.

WEST TEXAS UTILITIES COMPANY

An Equal Opportunity Employer

**WTU**

A Member of The Central and South West System

\*To qualify you must meet the E.S.P. requirements and be served by WTU.

## Cotton 'Perishable' From Ag Workers Standpoint

COLLEGE STATION - As far as seasonal agricultural workers and employers of such workers are concerned, cotton is a "perishable commodity".

That ruling was made recently by a U.S. district judge in Lubbock. The judge ruled that "cotton is a fruit and thus within the ambit of the term 'fruits and vegetables of every kind.'"

"This ruling means that under the provisions of the Immigration and Reform Act of 1986, seasonal agricultural workers (SAW) engaged in producing and harvesting cotton for 90 mandays

during the period May 1, 1985 through May 1, 1986, are eligible for the legalization process," points out Dr. Richard Edwards, economist with the Texas Agricultural Extension Service, The Texas A&M University System.

Previous rulings by the U.S. Department of Agriculture had excluded cotton as an eligible crop under the SAW provisions, Edwards points out.

"Persons who are eligible for legalization under the SAW provisions have only until Dec. 1, 1988, to make application," the economist adds.

### PUBLIC NOTICE

Pursuant to Procedural Rule 21.24 (c)(1) of the Public Utility Commission of Texas, West Texas Utilities Company herewith gives notice that it has requested a Certificate of Convenience and Necessity from the PUC for the construction of 17.7 miles of 138kV transmission line within Dickens and Kent Counties of Texas. The proposed line route originates at West Texas Utilities' existing Spur Substation located at the intersection of Seventh and Burlington Streets, and then proceeds south for a distance of approximately 1,000 feet. At this point the line route turns in a southeasterly direction and parallels an existing 69kV transmission line for about one mile. The route then proceeds due south, paralleling a county road lying one-half mile east of Farm to Market Road 261. At a point lying approximately one-quarter mile north of the Dickens/Kent county line, the line route bears to a south-southwesterly direction, crossing the Salt Fork of the Brazos River at a point located about 3.2 miles east of Farm to Market Road 1081 in Kent County. After crossing the river, the line route proceeds to the south, where it terminates at Brazos Electric Power Cooperative's proposed Salt Creek Substation. This substation site is located in the Salt Creek Oil Field, lying approximately nine miles northwest of the community of Clairemont. The estimated cost of this project is \$1,111,255.

Persons who wish to intervene in the proceeding or comment upon action sought, should contact the Public Utility Commission of Texas at 7800 Shoal Creek Blvd., Suite 400N, Austin, Texas 78757, or call Public Utility Commission Public Information Division at (512) 459-0223, or (512) 458-0227, or (512) 458-0221 for teletypewriter for the deaf within 15 days of this notice.

Praise the Lord!

### Political Calendar

**TEXAS SENATE 30TH DISTRICT**  
Democrat

HELEN FARABEE

CHARLES FINNELL

STEVEN A. CARRIKER

### Carolyn's Corner NOW OPEN

Men's  
Children's  
Women's  
Haircuts,  
Perms & Styles



Call for Appointment  
**Betty Kemp**  
and  
**Carolyn Moose**  
348-7270  
Roaring Springs



## Ray Farabee To Withdraw From Senate Race

Former State Senator Ray Farabee announced that he will remove his name from the November General Election ballot on August 14; the day after the special election for State Senator. By waiting until this date, Farabee's action guarantees the people of District 30 the opportunity to vote on all the candidates for state senator.

"I'm disturbed by talk of bypassing the summer special election," Ray Farabee said. "Without such an election to act as a 'primary', the 30 democratic county chairs are forced to pick one candidate and the 30 republican county chairs are forced to pick one for the November general election ballot without any input from the voting public. This is outrageous. Not only is it an unfair burden to put on these chairman, it is extremely unfair to the 300,000 people who have a right to vote.

"No matter how many votes Helen Farabee gets or how many her opponenets get in the August electon, the important thing is that the people get to vote on all the candidates. I give you my word that my name will come off the ballot the day after the August public election," Farabee continued.

"If I remove my name any sooner there may be an attempt to deny voters their rights. The integrity of

this senate seat is being severely threatened, and I cannot stand by and merely watch."

"I know the county chairs join me in saying that the people should be allowed to vote on all the candidates for state senator," he said. "The democratic party has always been a strong proponent of letting the people have their say.

Furthermore, Texans have clearly endorsed the public election of judges and of our State Board of Education. Surely, the public election of our state senators is just as important, if not more so."

Currently, there are four candidates interested in filing for the senate seat in the August election. Because Ray Farabee is waiting until August 14 to take his name off the ballot, all four candidates and any other interested person can put their name on the August ballot before the county chairs can be forced to

choose the candidate for November. "This allows the August election to take place with all interested candidates on the ballot," Farabee explained. "My primary concern is to let the voting public be heard and not ignore their rights."

## Do Gooders Club Has Health Clinic Day

The Do Gooders' Club of Flomot sponsored a Health Screening Clinic conducted by the Texas Department of Health, Wednesday, April 13 at the Community Center building from 9:00 a.m. to 3:00 p.m.

Hostesses, Mesdames Bill Washington, Jack Starkey and Wilson Barton presided at the covered dish luncheon. The table was draped with a beautiful pineapple designed crocheted cloth and the centerpiece was a lavender Hydrangea plant.

Mrs. Wilson Barton, president, conducted a short business meeting. Plans were outlined for helping at the concession stand at the Flomot

Volleyball Assn. tournament. In other business, a tour was planned for Wednesday, May 11 of the Caprock Canyon State Park. Members are to bring a sack lunch and meet at 11:00 a.m. at the Community Center.

Members attending besides those mentioned above were Mesdames Clayton Bond, James Monk, George Pope, Donnie Rogers, D.M. Gilbert, Coy Franks, Wayne Hunter, Howard Rogers and L.E. Shorter. Guests attending were Mr. Pete (Bessie Jean) Williams of Matador, the five Texas Department of Health employees of Dickens and Lubbock and Mrs. Viola Calvert, local resident.

# READER'S COLUMN

## Mirrors of Time

by Reba Burkes

A freckled nose,  
a toothless grin,  
the childish games  
so hard to win.

Two bruised knees,  
a baseball glove.  
Attempts at the cookies  
on the shelf above.

A record that plays all night.  
A gun that shoots,  
a stack of comics,  
a pair of cowboy boots.

Picking me flowers,  
a pony to ride,  
a heartfull of love,  
a smile you can't hide.

A western shirt,  
having fun,  
a big black hat,  
games to be won.

A child to help  
so gentle, so strong,  
enjoying all sports  
righting a wrong.

A song to sing,  
a windmill to fix  
a prayer to his God  
reaching only age forty-six

This was my beloved son, Morris

## Card of Thanks

We would like to take this means to say thank you to everyone who helped in anyway at the loss of our home in McAdoo. Your acts of kindness are very much appreciated. May God Bless you.

Doug and Ola Mae Allen  
Mr. and Mrs. Bill McKelvey  
Mr. and Mrs. Chuck Kochis and family  
Neal Allen  
Bobby & Kellen McKelvey  
Mr. and Mrs. Billy D. McKelvey and Mandi

I would like to thank everyone who has been so thoughtful of me since my surgery. The cards, food, visits, phone calls and most of all your prayers were appreciated so much. To those who have helped in other ways, I will be forever grateful.

Roberta Jameson

Thank you for the cards, flowers, telephone calls, visits, food and especially for your prayers while in hospital and my return home.

Alfred Barton

To our many relatives and friends, we thank each one for the help and love you have shown us since Ward has been sick. At home, in hospitals and now in Convalescence Center. He is in Woods Convalescence Center, 1106 W. 17th St. Box 511, Quanah, Texas 79252.

Your visits, phone calls, letters, cards, flowers, food and especially your prayers have helped very much. May each of you be blessed as we have been.

Sincerely,

Ward and Pearl Rattan  
Garland and Shirley Rattan  
David and LeAnn Rattan  
Chris and Dena Rattan

## DAR Recognizes Instructor Pilot

The Texas Society, Daughters of the American Revolution recognizes each year the Instructor Pilot who most exemplifies those qualities of Dependability and Good Character, Adherence to Military Discipline and Leadership Ability at Reese Air Force Base.

The 1988 Award Winner is 1Lt. Scott G. Shankland.

The Awards program was held at Reese Air Force Base Officer's Club, 6th of April 1988. The Welcome address was given by Mrs. Ann Drake, DAR Chairman Armed Services Award, Reese Air Force Base. The Pledge of Allegiance was given by Mrs. Donald R. Heckerman, DAR Chairman, Armed Services Award, Fort Bliss, Texas.

The Invocation was given by Mrs. Joseph S. Hodges, Regent of the DAR Nancy Anderson Chapter, Lubbock. Remarks were given by Col. James L. Higham, Commander, 65th Air Base Group, and by Mayor B.C. "Peck" McMinn, City of Lubbock.

The Award was presented by Mrs. Billie Joe Lovett, State Regent and a Presentation of a permanent Plaque was given by Mrs. Wayne Douglas Tiner, Past Texas State Regent, and Vice President General, NSDAR.

The burraio Grass Chapter, NSDAR, of Floydada, was represented by Mrs. M.G. Bethard, Regent.

God has given us eternal life, and this life is in His Son.

I John 5:11

## VA News Feature

Q. - Are veterans with a service-connected disability seeking Veterans Administration medical care exempt from the VA's Means Test?

A. - All veterans with service-connected illnesses or disabilities are provided no-cost care regardless of income. Certain other veterans also are exempt from the Congressionally-instituted Means Test, including former prisoners of war, veterans exposed to radiation or herbicides, and veterans of the

Spanish-American War, the Mexican Border period and World War I.

Q. - What is the VA definition of a Vietnam Era Veteran and how does one qualify?

A. - President Ford designated the Vietnam Era as August 5, 1964, through May 7, 1975, to determine service eligibility for certain VA benefits. In order to be considered a veteran of the Vietnam Era you must have had at least one day of active duty on or between those dates.

## Judge not, that ye be not judged.

Matthew 7:1

 <h3>SAVE MORE THAN TIME!</h3> 															
<b>CARNIVALE</b> Assorted Cologne Spray 1.7oz Giorgio, Oscar, Opium, Anais Anais  <b>3.99</b>	<b>TYLENOL</b> Extra-Strength Caplets 100's  <b>5.99</b>	<b>AMES</b> Glucometer II Blood Glucose Meter  <b>99.00</b>	<b>WHITE RAIN</b> Hair Spray Regular or Extra Hold 7.5oz  <b>1.19</b>	<b>ATRA</b> Cartridges 10's <b>TRAC-II</b> Cartridges 10's  <b>4.19</b>	<b>MYLANTA-II</b> Double Strength 12oz  <b>3.89</b>	<b>EFFERDENT</b> Denture Cleanser Tablets 96's  <b>3.99</b>	<b>ANUSOL</b> Suppositories 12's  <b>2.99</b>	<b>POLYSPORIN</b> Ointment 1/2oz  <b>1.99</b>	<b>BUFFERIN</b> Arthritis Strength Tablets 40's  <b>2.99</b>	<b>FROST &amp; TIP</b> Kit by Clairol  <b>7.59</b>	<b>VISINE A.C.</b> Eye Drops 1/2oz  <b>2.29</b>	<b>CHLOR-TRIMETON</b> 4mg Tablets 24's  <b>2.19</b>	<b>GLUCOSTIX</b> Reagent Strips 50's  <b>24.99</b> or 100's <b>45.99</b>	<b>ROYAL</b> Cocoa Butter Lotion 16oz  <b>.99</b>	<b>PLANTERS</b> Cheez Balls 5oz, Cheez Curls 6.5oz, or Corn Chips 7.5oz  <b>.88</b>

All prices good thru May 2, 1988 at all Family Value Drug locations. We reserve the right to limit quantities.

## Bob Stanley Pharmacy

722 Dundee



347-2603

### 1st ANNUAL DRAG A STEER ROPING

\*\*FEATURING SOME OF THE WORLD'S BEST PROFESSIONAL STEER ROPERS\*\*

APRIL 29 - MAY 1, 1988  
(SAME WEEKEND AS BOB WILLS)  
BURLESON ARENA  
FLOMOT, TEXAS

FRIDAY, APRIL 29, 1988 7:00p.m.

NOVICE TEAM ROPING 2 for \$12  
Rope bag to high money winner  
"C" TEAM ROPING 3 for \$16  
Breast Collar to high money winner

FRESH TEAM ROPING STEERS FURNISHED BY J.M. ROPING CO.

SATURDAY, APRIL 30, 1988

INTRODUCTION OF ROPERS 11:00a.m.  
ISRA STEER ROPING 12:00p.m.

"B" \$110 2 and a short Breast collar to winner

"A" \$250 3 and a short Bit to winner

"C" \$110 2 and a short Breast Collar to winner  
(NOT SANCTIONED BY ISRA) ENTRIES MUST BE CALLED IN!

STEERS FURNISHED BY SMITH BROS. ROPING CO.

"B" TEAM ROPING 3 for \$16  
Bit to high money winner

"OPEN" TEAM ROPING 4 for \$24  
Bit to high money winner

Bits handmade by Jimbo Humphreys of Dickens, Texas

Breast Collars handmade by Roy Stone of Hale Center, Texas

SUNDAY, MAY 1, 1988

INTRODUCTION OF ROPERS 11:00a.m.

OPEN STEER ROPING 1:00p.m. \$400 3 and a short  
AMMERMAN Saddle to winner  
ENTRIES MUST BE CALLED IN!

ADMISSION: \$5.00 SATURDAY  
\$5.00 SUNDAY

This includes a chance in a drawing for a pair of SPUR LEATHERS with HANDMADE BUCKLES made by Wayland Moore of Matador, Texas. Drawing will be before the short go of the OPEN STEER ROPING on Sunday May 1, 1988. YOU MUST BE PRESENT TO WIN.

ENTRIES FOR THE OPEN & "C" STEER ROPING will be taken from 9:00a.m. to 5:00 p.m. on April 25th and April 26th, and from 9:00 a.m. to 9:00 p.m. on April 27th. Please call 806-894-9103 to enter.

FOR MORE INFORMATION:

STEVE JONES 806-894-4135 After 7:00 p.m. S. C. BURLESON 806-983-2977 After 7:00 p.m.

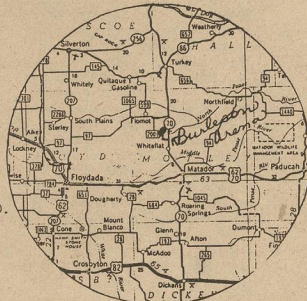

# County Agent's Corner

By Ray Minkley

## EXPERIMENTAL RANCH FIELD DAY TO FEATURE GRAZING MANAGEMENT

Techniques and technology to provide the most efficient and effective grazing management for cattle in the Rolling Plains of Texas will be featured here Thursday, April 28, at the field day of the Texas Experimental Ranch.

Registration begins at 9 a.m. at the ranch, with presentations on grazing management by staff members of the Texas Agriculture Experiment Station. The presentations will be followed by a two-hour tour research facilities and study sites on the ranch, said Dr. Rod Heitschmidt, associate professor of range management with the Experiment Station. A dutch treat barbecue lunch will be served following the tour.

The experimental ranch is 11 sections on the Throckmorton Ranch owned by the Swen R. Swenson Cattle Co. It is on U.S. Hwy. 183 and 283, 10 miles north of Throckmorton and 20 miles south of Seymour.

In the event of bad weather on April 28, the field day will be rescheduled for the following Thursday, May 5, Heitschmidt said.

Announcement of such a change will be made on local radio stations the evening of April 27 and morning of April 28, he said.

The Texas Experimental Ranch was established in 1957. It has conducted research on livestock responses to rates of stocking, types of grazing systems and levels of winter supplementation of feed; longterm vegetation response to grazing treatments; effects of stocking and grazing systems on rate of water infiltration and sediment, production and calf growth development.

The ranch is a cooperative venture of ranchers, businessmen and the Texas Agricultural Experiment Station, an arm of the Texas A&M University System. Pasture and livestock are provided by the Swenson Land and Cattle Co, TAES provides personnel and funds for research, and citizens formed the Texas Experimental Ranch Committee to raise private funds for construction of facilities. The committee also serves as an advisory board.

I will be planning to attend this field day. If you would like to go with me, please call the County Extension Office at 347-2733 or call me at home at 469-5214.

# Women Are Farmers, Too

Editor's note: This article was taken from the Amarillo Daily News, by Kay Ledbetter.

Women involved in agriculture have been declared people.

That may sound like a stupid statement, but it is necessary to tell the U.S. Department of Agriculture this, because its farm program considers a woman an extension of her husband and not an individual.

Women have been trying to tell USDA they are people too, but it took a court case to bring the fact to the federal officials' eyes, and even now they will probably appeal that decision.

Women Involved in Farm Economics (WIFE) contested the Agricultural Stabilization and Conservation Service regulation which states a husband and a wife will be considered one person in determining a \$50,000 crop payment limitation.

A decision was handed down in U.S. District Court for the District of Columbia in the case of WIFE vs USDA. Judge Joyce Hens Green found Section 795.11 to be unconstitutional under the Fifth Amendment and in violation of the Administrative Procedure Act, according to a WIFE news release.

Alice Parker, WIFE president, said in the release, "the ruling will not affect every farm in the country because all other criteria for separate person status must be met, however, it does establish a woman's right to be considered a separate person, regardless of marital status."

The ruling will go into effect April 18 unless USDA appeals the decision and the appellate court

stays the district court decision during the appellate process.

Green's ruling reverses an 18-year USDA policy and rejects the ruling of a similar 1981 court case that upheld the marriage regulation because of "the economic interdependence of married couples."

"...The plain and ordinary meaning of the term 'person' requires rejection of the archaic notion that husbands and wives are one 'person,'" Green said in her decision dated March 31, according to a Knight-Rider news service story.

The payment limit per person is \$50,000 and payments are limited to persons "actively engaged" in farming. To be eligible as a separate person, an individual must make significant contribution of a capital, equipment or land and personal labor or active personal management. In addition, his or her share of profits must be commensurate with contributions and must be "at risk," according to USDA.

Adult family members are defined as parents, children and brothers and sisters. A husband and wife will be considered one person unless they were engaged in separate, unrelated farming operation prior to marriage, USDA states.

The Agriculture Department argued that farms operated by couples are so interrelated that it was illogical to consider farm couples as separate operators. Moreover, USDA contended,

changing the definition would cost taxpayers an additional \$182 million a year in crop subsidies.

But Green termed the notion "wholly unpersuasive" in addition to questioning USDA's mathematics.

"The Secretary (of Agriculture) has seen fit not to make such stereotypical assumptions with regard to other economically dependent entities, such as partnerships," she said in the news release.

Until last week, a father and his son farming in partnership were regarded as two people, whereas a husband and wife were considered as one.

If the ruling stands, its major

effect would be on couples with larger farms who are already bumping up against the \$50,000-a-person limit. The \$50,000 limit is reached at roughly between 1,600 acres base on dryland wheat and a 1,700-acre dryland milo farm.

In arguing against any change, USDA attorneys insisted their regulations were designed to curb the blatant abuse that concerned Congress, the wire story said.

But, replied Green in her decision, "The government has not adequately explained how married couples could defraud the program...nor have defendants explained why they pinpoint married couples as such significant potential sources of fraud."

Taste and see that the Lord is good; blessed is the man who takes refuge in him.

Psalm 34:8

## Live Reports From Levelland

### Regional Qualifiers Track Meet Saturday, April 23

### Regional Championship Track Meet Friday & Saturday, April 29-30

## KCTX 1510 AM CHILDRESS

# CREATIVE COOKING

Almond Streusel Gingerbread

- 1 cup sliced natural almonds
- 2 cups flour
- 1 cup sugar
- 1 teaspoon each cinnamon and ginger
- 1/4 teaspoon salt
- 1/2 cup butter or margarine
- 1 teaspoon baking soda
- 1 cup buttermilk
- 1 egg
- 1/4 cup molasses

Spread almonds in an ungreased baking pan. Bake in a 350°F oven, 5-7 minutes, until lightly browned. Remove and cool. Sift together flour, sugar, spices and salt. Cut in butter to form coarse crumbs. Measure 1 cup of the crumbs and set aside. Combine baking soda and buttermilk and add to remaining crumbs. Stir in egg and molasses, mixing with a spoon until well blended. Stir in 1/2 cup of the almonds. Spread batter in greased 9-inch baking pan. Sprinkle with reserved crumb mixture and almonds, gently swirling some of the topping into the batter. Bake in 350°F oven, 30-35 minutes, until golden and sides pull away from pan. Cool in pan on rack. Cut into squares to serve. Makes 9 servings.

## Home Economics Briefs

With terms like "maltodextrin," "monocalcium phosphate" and "sodium bisulfite," food labels can read like a chemistry test. "Although consumers have cultivated a taste for an all sorts of convenience foods that require additives, they also wonder about the long-term health effects of the chemicals listed on the labels," says Dr. Dymple Cooksey, a nutritionist with Texas A&M University's Agricultural Extension Service. Are shoppers' concerns well-founded? "Food additives are hardly new,"

she explains. "They've been with us for thousands of years, probably starting with the discovery that salted meat lasted longer." The man-made chemicals added to foods are closely scrutinized and strictly regulated by the Food and Drug Administration. Their use is permitted in foods only at levels that ensure a large margin of safety between levels of human exposure and the highest level at which no harm of any sort is evident in test animals, the nutritionist says.

Consolidated Report of Condition of The First State Bank of Matador of Matador, Texas and Foreign and Domestic Subsidiaries, at the close of business March 31, 1988, a state banking institution organized and operating under the banking laws of this state and a member of the Federal Reserve System. Published in accordance with a call made by the State Banking Authority and by the Federal Reserve Bank of this District.

Dollar Amounts in Thousands

		Mill	Thou
<b>ASSETS</b>			
1. Cash and balances due from depository institutions:			
a. Noninterest-bearing balances and currency and coin <sup>1,2</sup>	RCOON 0278	1	064
b. Interest-bearing balances	RCOON 0271	0	0
2. Securities (from Schedule RC-B):	RCOON 0272	2	230
3. Federal funds sold and securities purchased under agreements to resell:			
a. Federal funds sold <sup>3</sup>	RCOON 0273	2	300
b. Securities purchased under agreements to resell <sup>3</sup>	RCOON 0277	0	0
4. Loans and lease financing receivables:			
a. Loans and leases, net of unearned income (from Schedule RC-C)	RCOON 2121	2	714
b. LESS: Allowance for loan and lease losses	RCOON 3151	1	66
c. LESS: Allocated transfer risk reserve	RCOON 3152	0	0
d. Loans and leases, net of unearned income, allowance, and reserve (item 4.a minus 4.b and 4.c)	RCOON 2122	2	548
5. Assets held in trading accounts	RCOON 2123	0	0
6. Premises and fixed assets (including capitalized leases)	RCOON 2124	0	0
7. Other real estate owned	RCOON 2125	0	0
8. Investments in unconsolidated subsidiaries and associated companies	RCOON 2126	0	0
9. Customers' liability to this bank on acceptances outstanding	RCOON 2127	0	0
10. Intangible assets (from Schedule RC-M)	RCOON 2128	0	0
11. Other assets (from Schedule RC-F)	RCOON 2129	3	19
12. a. Total assets (sum of items 1 through 11)	RCOON 2130	8	461
b. Losses deferred pursuant to 12 U.S.C. 1823(j) (from Schedule RC-M)	RCOON 3153	0	0
c. Total assets and losses deferred pursuant to 12 U.S.C. 1823(j) (sum of items 12.a and 12.b)	RCOON 2131	8	461
<b>LIABILITIES</b>			
13. Deposits:			
a. In domestic offices (sum of totals of columns A and C from Schedule RC-E)	RCOON 2201	7	515
(1) Noninterest-bearing	RCOON 2201	6	314
(2) Interest-bearing	RCOON 2202	1	201
b. In foreign offices, Edge and Agreement subsidiaries, and IBFs:			
(1) Noninterest-bearing	RCOON 2203	0	0
(2) Interest-bearing	RCOON 2204	0	0
14. Federal funds purchased and securities sold under agreements to repurchase:			
a. Federal funds purchased <sup>2</sup>	RCOON 2278	0	0
b. Securities sold under agreements to repurchase <sup>2</sup>	RCOON 2279	0	0
15. Demand notes issued to the U.S. Treasury	RCOON 2847	0	0
16. Other borrowed money	RCOON 2857	0	0
17. Mortgage indebtedness and obligations under capitalized leases	RCOON 2915	0	0
18. Bank's liability on acceptances executed and outstanding	RCOON 2925	0	0
19. Notes and debentures subordinated to deposits	RCOON 3305	0	0
20. Other liabilities (from Schedule RC-G)	RCOON 3306	0	0
21. Total liabilities (sum of items 13 through 20)	RCOON 2926	7	521
22. Limited-life preferred stock	RCOON 3307	0	0
<b>EQUITY CAPITAL</b>			
23. Perpetual preferred stock	RCOON 3308	0	0
24. Common stock	RCOON 3309	2	00
25. Surplus	RCOON 3310	2	00
26. Undivided profits and capital reserves	RCOON 3311	5	40
27. Cumulative foreign currency translation adjustments	RCOON 3312	0	0
28. a. Total equity capital (sum of items 23 through 27)	RCOON 3313	9	40
b. Losses deferred pursuant to 12 U.S.C. 1823(j) (from Schedule RC-M)	RCOON 3314	0	0
c. Total equity capital and losses deferred pursuant to 12 U.S.C. 1823(j) (sum of items 28.a and 28.b)	RCOON 3315	9	40
29. Total liabilities, limited-life preferred stock, equity capital, and losses deferred pursuant to 12 U.S.C. 1823(j) (sum of items 21, 22, and 28.c)	RCOON 3316	8	461

I, Debra L. Spray, Cashier, of the above-named bank do hereby declare that this Report of Condition

has been prepared in conformance with the instructions issued by the Board of Governors of the Federal Reserve System and the State Banking Authority and is true to the best of my knowledge and belief.

We, the undersigned directors, attest to the correctness of this Report of Condition and declare that it has been examined by us and to the best of our knowledge and belief has been prepared in conformance with the instructions issued by the Board of Governors of the Federal Reserve System and the State Banking Authority and is true and correct.

Debra L. Spray  
Signature of officer authorized to sign report

State of Texas County of Motley ss:  
Director [Signature]  
Director [Signature]  
Director [Signature]

Sworn to and subscribed before me this 14th day of April, 1988

[Signature]  
Notary Public

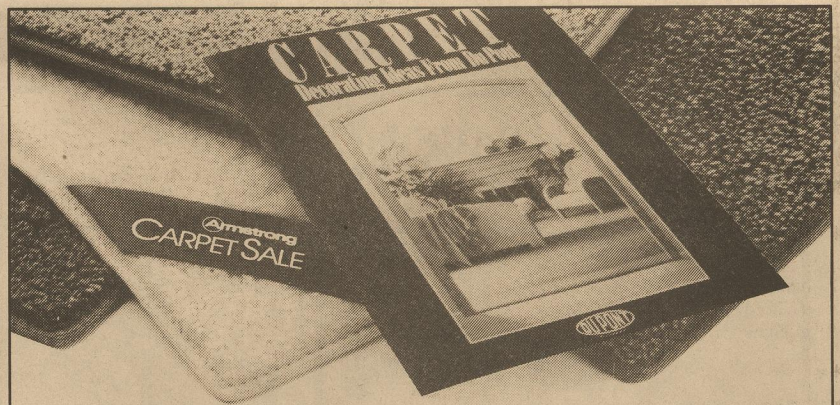

# FREE Carpet Decorating Ideas from Du Pont! SALE Armstrong's Best Carpets!

ANYTHING GOES!  
DuPont certified STAINMASTER<sup>SM</sup> CARPETS

The only carpets guaranteed against matting and staining! All in today's most popular styles and colors.

NOW FROM \$19.99<sup>sq. yd.</sup>

DuPont certified STAINMASTER<sup>SM</sup> CARPETS BY ARMSTRONG

5-year DuPont-certified stain resistance in a variety of styles and great colors.

NOW FROM \$14.99<sup>sq. yd.</sup>

Stop in. We'll give you a free 28-page book from Du Pont packed with all kinds of ideas about decorating with carpet... exploring use of color, texture, and style... helping you select the carpet that's right for your home.

And we'll give you great savings on Armstrong's best carpets, including Anything Goes! Stainmaster<sup>SM</sup> Carpets. No other carpets have a better guarantee against both staining and matting!



\* DuPont certification mark for residential carpets meeting its quality standards.

Hurry in now for your free book and your super savings!

"Spring Sale in Progress"

# REAGAN'S FLOOR COVERING

510 Ash

PLAINVIEW, TEXAS

293-4453

Ask About Our Convenient Credit Plans...

Discover Visa Mastercard



**GOING PLACES**

We make a little go a long way!  
Sell, buy, rent, find and give notice by reading and using the classifieds!



**CLASSIFIED ADS**

**COW POKES**

By Ace Reid

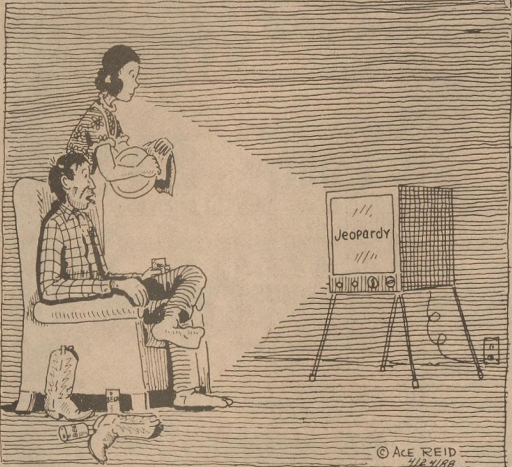

"Maw, I had a nite mare last night. I dreamed I wuz on a game show and won a ranch that didn't have an oilwell!"

This Feature Sponsored By  
**First State Bank**

Matador

Your "Hometown" Bank

Member FDIC

**20% OFF**

All Summer Ladies Ready-To-Wear

(Does not include ladies Black Wranglers.)



New Shipment  
**Matador V&S Variety**

\*\*\*\*\*  
For we are God's workmanship, created in Christ Jesus to do good works, which God prepared in advance for us to do.  
Ephesians 2:10  
\*\*\*\*\*

**Classified Rates**

10¢ Per Word,  
\$3.50 Minimum

**CARD OF THANKS**  
up to 55 words-\$5.00  
55-100 words-\$10.00

**PICTURES**  
Wedding, Engagement  
Anniversary, Brag Corner,  
Birthdays - \$5.00

**DEADLINE FOR ADS**  
NOON TUESDAY

347-2234  
**Crime-Line**  
347-2417

Give A Gift that will be remembered all year long!!!



Here's the secret - give a gift subscription of the Motley County Tribune to your special friends..We provide a gift card to meet any special occasion announcing you as the giver. Now you don't have to worry about shopping for a hard to find gift for that special person to enjoy. Come by our office or call today for specific details on this convenient, exciting gift!!

**MOTLEY COUNTY TRIBUNE**  
Matador, Texas  
347-2400

**For Sale**

**TOMATO PLANTS**, Geraniums, bedding plants and trees are in. Stockman's Supply, Matador, 347-2845. 3tc-16

**WATER FILTER SYSTEMS:** Call for demonstration. Bottle water taste, Bill Moose, 348-7270. 2tc-16

**FOR SALE:** Refrigerator. Avacado Green. Call after 5:00 p.m., 347-2809. 1tc-16

**FOR SALE:** 14' x 64', 2 bedroom Mobile Home in Roaring Springs. \$3,750.00. Call 348-7256. 2tc-17

**FOR SALE:** 14' Aluminum Boat with Trailer. 4hp motor. Will trade for riding lawn mower. \$600.00. Call 348-7256. 2tc-17

**FARMERS & RANCHERS**

**ALL CRP GRASS SEED NEEDS:** Call STAR SEED & FEED in Spur. We have Jose Tall Wheat Grass, Ermello Love Grass, and Kleingrass seed. Call 806-271-4532. cfn

CONTACT US FOR YOUR

**CRP SEED**  
And Fertilizer Needs  
**Stockman's Supply**  
Matador

**REAL ESTATE**

**PRICE REDUCED** on 3 bedroom, 2 bath home in Matador. Completely remodeled. Includes house, garage, storeroom, carport, storm cellar, fenced lots and many unique extras inside. Refrigerated air and electric heat throughout. Call 347-2603 or (915) 524-3399. cfn

**ANNOUNCEMENTS**

**VOLLEYBALL TOURNAMENT**  
The Quitaque and Turkey Cub Scouts are sponsoring a Volleyball Tournament at the Valley Gym, April 21, 22 and 23. There will be men's, women's and mixed division. For more information contact Joey Barefield 455-1154 or Manuel Curz at 455-1282 or 455-1273.

**DANCE**

Mark your calendars NOW for MAY 21, 1988, to dance with Jody Nix and The Texas Cowboys, 9:00 p.m. at the Roaring Springs Old Settlers Grounds. For more information call 348-7239 or 348-7524.

**DRIVING COURSE**

A defensive driving course will be held at Clarendon College on Saturday, April 23, 1988. It will meet from 8:00 a.m. to 5:00 p.m. in room 102. The fee is \$25.00. Please contact Clarendon College at 1-806-874-3571 for further information.

**CLUB MEETING**

The Northfield Home Demonstration Club meets every 4th Tuesday. Next meeting will be April 25.

**REVIVAL**

First Baptist Church, May 1-6, 1988.

**NOTICE**

**BID NOTICE**

The Motley County Hospital Board will take sealed bids for the sale of the Old Motley County Clinic Building.

To see the building contact Larry Hoyle. Send sealed bids to the Motley County Hospital District, Box 9, Matador, Texas 79244, no later than Friday, May 6, 1988.

The bids will be opened on Tuesday, May 10, 6:30 a.m. at the Board meeting at the Texas Wagon Train Restaurant in Roaring Springs, Texas. The Board reserves the right to reject any and all bids. 3tc-17

**NOTICE OF CITY ELECTION**

Notice is hereby given that an election will be held in the City of Matador on the 7th day of May, 1988, for the purpose of electing a Mayor and three (3) Councilmen for a two year term.

Said election will be held in the Motley County Courthouse with polls open from 7:00 a.m. to 7:00 p.m. 1tc-16

**NOTICE OF RIGHT TO NOMINATE BY PETITION**

The Farmers Home Administration (FmHA) is accepting nominations for County Committee elections for Motley County. This notice is issued to inform eligible voters of the right to nominate candidates by petition. Copies of the petition and instructions on its completion can be obtained from your local FmHA office.

Persons nominated should have an interest in a farm as an owner, tenant, or sharecropper within the county or area in which activities of the county committee are carried out. They must be citizens of the United States or aliens lawfully admitted to the United States for permanent residence, and be well qualified for committee work. Spouses of those persons who meet the eligibility criteria are also eligible for nominations for election to the county committee. Nominations must be received in Spur FmHA Office no later than May 19, 1988. FmHA committee elections are open to all eligible voters without regard to race, color, religion, national origin, age, political affiliation, marital status, sex, and/or handicap.

**NOTICE**

Due to circumstances beyond my control, I cannot continue to assume responsibility for Nelson McMahan's checks and debts. Mary McMahan

**Specialities**

**THE WINDMILL**

Claire Burke Home Fragrances in Summer Morning, Peaches and Dreams, Apple Jack and Original. Oils, Candles, Spray and Potpourri. Cheryl's Candles, Tea lights, Loretta's Scents and Potpourri pots. 1tc-14

**Now Available At MATADOR MOTOR AND IMPLEMENT**

Professional Windshield installers are at Matador Motor & Implement every two weeks. Guaranteed not to leak. Call 347-2422.

**TEXAS WAGON TRAIN RESTAURANT & MUSEUM 348-7279**

Rushed for lunch, call in your order. We'll have it on the table when you arrive.

Now open on Friday and Saturday night until 9:00 p.m.

Friday Night - Catfish Buffet - All You Can Eat, plus beverage, \$5.95. Saturday, Steak Night, Steak or Menu Available.

Sunday Buffet, All You Can Eat 11:30 - 2:00 - \$4.95 plus beverage. cfn

**Carpet Cleaning Machine Available From STANLEY PHARMACY**

**LEGAL NOTICES**

**NOTICE OF TRUSTEE ELECTION**  
(Aviso De Eleccion Trustee)

To the Registered Voters of Motley County I.S.D., Texas:  
(A los votantes registrados del Condado Motley, Texas).

Notice is hereby given that the polling places listed below will be open from 7:00 a.m. to 7:00 p.m. on May 7, 1988, for voting in a Trustee election, to elect Three (3) Trustees for three (3) year terms.

(Notifiquese, por las presente, que las casillas electorales sitadas abajo se abriran desde las 7:00 a.m. hasta las 7:00 p.m. el 7 de Mayo, 1988 para se abriran desde las 7:00 a.m. hasta las 7:00 p.m. el 7 de Mayo, 1988 para votar en la Eleccion para elegir tres miembros para el termino de tres anos.

**LOCATIONS OF POLLING PLACES**  
(Direccionces De Las Casillas Electorales)

- 1,5,6 - Motley County Courthouse, Matador, Texas.
- 2 - School Building in Flomot, Texas.
- 3 - Northfield Cemetery Building, Northfield, Texas.
- 4 - Depot Building in Roaring Springs, Texas.

Absentee voting by personal (La votacion en ausencia en persona se llevara a cabo de lunes a viernes en) appearance will be conducted each weekday at the Office of the County Clerk of Motley County between the hours of 9:00 a.m. - 5:00 p.m. beginning on April 18, 1988. (entre las 9:00 de la manana y las 5:00 de la tarde empezando el 18 de Abril, 1988) and ending on May 3, 1988. (y terminado el 3 de Mayo, 1988.

Additional absentee voting will be held at the same location as follows:

**NONE**  
Applications for ballot by mail shall be mailed to:  
(Las solicitudes para boletas que se votaran por correo deberan enviarse antes del termino del dia negocio del 29 de Abril, 1988 a:)

Lucretia Campbell  
Motley County Courthouse  
Matador, Texas 79244  
Applications for ballots by mail must be received no later than the close of business on April 29, 1988.

Issued this the 11th day of April, 1988. 2tc-16

**NOTICE OF COUNTY HOSPITAL BOARD ELECTION**

Notice is hereby given that an election will be held in all precincts of Motley County, on the 7th day of May, 1988, for the purpose of electing three (3) directors for the Motley County Hospital District for two (2) year terms.

Said election shall be held at the following places:

Aviso De Eleccion Del Junta Directiva Del Hospital  
A los votantes registrados del condado Motley, Texas.

Notifiquese, por las presente, que las casillas electorales citados abajo se abriran desde las 7:00 a.m. hasta las 7:00 p.m. el 7 de Mayo, 1988 para se abriran desde Eleccion para elegir tres miembros para el termino de dos anos.

Direcciones De Las Casillas Electorales:

Courthouse in Matador, Texas; Flomot School Building, Flomot, Texas; Northfield Cemetery Building, Northfield, Texas; and Depot Building in Roaring Springs, Texas. 2tc-16

**LOCKNEY MEAT COMPANY**  
USDA Inspected. Kill days, Monday through Friday. Custom processing. Wholesale and retail meat. One half and quarters, cut wrapped frozen and fully guaranteed. Located on corner of US 70 and FM 878 South. Call 652-3305. Sam and Kelly Fortenberry. cfn

**LONG REAL ESTATE**

Roaring Springs, TX

1. - 67 Ac W/60 Cult. 7 Mi NE Dickens
2. - 82 Ac. W/76 Cult. 1 Mi. SW Dickens
3. - 520 Ac W/140 Cult. 10 Mi Spur
4. - 168 Ac W/168 Cult. 3 Mi. NW Spur, 2-4" Irr. Wells
5. 324 Ac W/280 Cult. 7 Mi. NE Spur, 4 Irr. Wells - 1350 C.P.M.
6. - 476 Ac W/147 Cult. W/3 Bdrm. Dwg. Cross Fenced W/M Pens
7. - FR 2 Bdrm. Dwg. Roaring Springs
8. - BR 2 Bdrm. Dwg. Roaring Springs.

Call 806-348-7531 Night 348-7510 Or Night - 348-7284

**FULL SERVICE**

Will Do Car Wash Jobs  
Fix Car & Pickup Flats

Hours: Monday - Saturday, 7:30 am - 6:00 pm

**SHANNON TEXACO**

Matador, Texas 347-2888

**CLINT HICKS REAL ESTATE AND LIFE INS.**

3711 47th 806-799-4486  
Lubbock, Texas 79413 "24 Hours"

PUT 38 YEARS OF REAL ESTATE AND LIFE INSURANCE EXPERIENCE TO WORK FOR YOU!

ALWAYS AVAILABLE FOR SERVICE!  
REAL ESTATE EVALUATIONS  
LIFE, HEALTH, CANCER, MEDICARE SUPPLEMENTS  
ATHLETIC COVERAGE, FINAL EXPENSE!

I OPERATE INDEPENDENTLY!

**First Assembly of God Church**

Roaring Springs, TX REV. EDNA DILLARD 348-7943

JESUS CHRIST IS THE SAME YESTERDAY, TODAY AND FOREVER.

(Hebrews 13:8)

Church - 11:00 A.M. Sunday School - 10:00 A.M. Sunday Night - 6:00 P.M.

Wednesday Prayer Meeting - 7:00 P.M.

Missinnettes--girls

Royal Rangers--boys

**NEWS & ADVERTISING**

**DEADLINE**

**NOON TUESDAY**

Thank you for cooperating!

**Caprock-Plains Federal Land Bank Association**



7th & Baltimore  
Plainview, TX

P.O. Box 579  
296-5579

# CHECK OUT THESE WEEKLY BIG BLUE BONUS SPECIALS

## BIG BLUE BONUS SPECIALS

66 SML./48 MED  
32 LGE. DIAPERS  
**PAMPERS** **\$9.29**  
BOX  
WITH ONE FILLED **BIG BLUE BONUS BOOKLET**  
WITHOUT BIG BLUE BONUS BOOKLET **\$9.77**

## BIG BLUE BONUS SPECIALS

5 LB. GLADIOLA  
**FLOUR** **21¢**  
WITH ONE FILLED **BIG BLUE BONUS BOOKLET**  
WITHOUT BIG BLUE BONUS BOOKLET **69¢**

## BIG BLUE BONUS SPECIALS

REG. \$1.79  
FRITO LAY  
**SANTITAS** **51¢**  
WITH ONE FILLED **BIG BLUE BONUS BOOKLET**  
WITHOUT BIG BLUE BONUS BOOKLET **99¢**

## BIG BLUE BONUS SPECIALS

13 OZ. BRICK BAG  
FOLGERS DECAF  
**COFFEE** **\$2.09**  
WITH ONE FILLED **BIG BLUE BONUS BOOKLET**  
WITHOUT BIG BLUE BONUS BOOKLET **\$2.57**

## BIG BLUE BONUS SPECIALS

DEL MONTE  
32 OZ. REGULAR OR  
28 OZ. SQUEEZE BTL.  
**CATSUP** **51¢**  
WITH ONE FILLED **BIG BLUE BONUS BOOKLET**  
WITHOUT BIG BLUE BONUS BOOKLET **99¢**

## BIG BLUE BONUS SPECIALS

6 pack  
16 oz. Bottles **\$1.41**  
**DR PEPPER**  
WITH ONE FILLED **BIG BLUE BONUS BOOKLET**  
WITHOUT BIG BLUE BONUS BOOKLET **\$1.89**

## BIG BLUE BONUS SPECIALS

ASSTD. JUMBO ROLL  
PAPER TOWELS  
**BOUNTY** **21¢**  
WITH ONE FILLED **BIG BLUE BONUS BOOKLET**  
WITHOUT BIG BLUE BONUS BOOKLET **69¢**

## BIG BLUE BONUS SPECIALS

REG. OR NO SALT  
16 OZ. CUT GREEN BEANS  
17 OZ. WK/CS CORN  
**DEL MONTE** for **41¢**  
WITH ONE FILLED **BIG BLUE BONUS BOOKLET**  
WITHOUT BIG BLUE BONUS BOOKLET **2 FOR 89¢**

## GROCERY SPECIALS

GLADIOLA ASSORTED  
**POUCH MIXES** **5 \$1**  
6 OZ. PKGS.

REESE'S, KIT KAT OR ASSTD. BIG BLOCK  
**HERSHEY'S CANDY** **47¢**  
1.8-3.2 OZ. SIZE

REG./NO SALT  
**RITZ CRACKERS** **\$1.59**  
16 OZ. BOX

GIANT SIZE HEAVY DUTY  
**REYNOLDS FOIL** **\$1.99**  
75' FT. ROLL

25 CT. QT. STORAGE/20 CT. FREEZER  
**GLAD LOCK BAGS** **\$1.19**  
PKG.

FOR YOUR LAUNDRY  
**RINSO DETERGENT** **99¢**  
38 OZ. BOX

BATH BAR  
**LIFEBUOY SOAP** **89¢**  
3 BAR PAK

## FROZEN FOOD

CREAM P. BANQUET VAN./LEMON/CHOC./COCONUT  
**CREAM PIES** **89¢**  
12 OZ. BOX

BRILLIANT  
**COOKED SHRIMP** **\$1.59**  
6 OZ. PKG.

LADY BORDEN  
**ICE CREAM** **\$2.59**  
1/2 GAL. CTN.

## DAIRY SPECIALS

CORN OIL QUARTERS  
**MAZOLA MARGARINE** **83¢**  
1 LB. BOX

PHILADELPHIA  
**CREAM CHEESE** **99¢**  
8 OZ. PKG.

BORDEN'S  
**FRUIT DRINK** **99¢**  
ONE GAL.

## DOUBLE COUPONS ON MONDAY

Every Monday your manufacturers "cents off" coupons are worth double at Pay-N-Save No. 21.

Limit one coupon for any particular item. No cigarette coupons. Offer limited to manufacturers coupons of \$1.00 value or less. Coupons over \$1.00 will be redeemed at face value. Amount cannot exceed retail of the item.

Subject to certain In-Store Policies concerning coupons. Not doubled on advertised specials.

# Pay-n-Save

QUALITY AND SERVICE

WE WILL NOT INTENTIONALLY SELL ANY GROUND BEEF UNDER 80% LEAN AND WE PLEDGE TO MAKE OUR GROUND BEEF AT LEAST TWICE A DAY.

HEAVY GRAIN FED BEEF BONELESS

# Shoulder Steak

# \$1.79

LB.

FRESH FAMILY PACK 80% LEAN

# GROUND BEEF

# \$1.39

LB.

## MEAT SPECIALS

DECKER QUALITY-TRAY PAK  
**CORN DOGS** **\$1.39**  
LB.

BUTTERMILK STYLE BREADED CHICKEN  
**BREAST TENDERS** **\$8.88**  
3 LB. BOX

COUNTRY SKILLET FARM GROWN FROZEN FRESH  
**CHANNEL CATFISH** **\$2.49**  
LB.

TYSON'S ROCK CORNISH  
**GAME HENS** **\$3.39**  
40 OZ. TWIN PAK

WILSON'S NEW CHEESE  
**SMOKED SAUSAGE** **\$1.99**  
LB.

SHURSAVING CHICKEN  
**MEAT FRANKS** **88¢**  
1 LB. PKG.

SHURSAVING CHICKEN MEAT  
**SLICED BOLOGNA** **88¢**  
1 LB. PKG.

WASHINGTON EXTRA FANCY  
GOLDEN DELICIOUS

# Apples

# 49¢

LB.

U.S. NO. ONE  
D'ANJOU

# PEARS

# 49¢

LB.

## PRODUCE SPECIALS

CALIFORNIA FRESH  
**LEMONS** **4 FOR \$1.00**

GOLDEN CRISP  
**CARROTS** **4 1 LB. PKGS. \$1.00**

TEXAS GREEN  
**CABBAGE** **5 LBS. \$1.00**

## DEL MONTE SPECIALS

DEL MONTE FRENCH SLICED  
**GREEN BEANS** **2 89¢**  
16 OZ. CANS

DEL MONTE REG./NO SALT  
**SWEET PEAS** **2 89¢**  
17 OZ. CANS

DEL MONTE REG./NO SALT  
**WHOLE LEAF SPINACH** **2 89¢**  
15 OZ. CANS

DEL MONTE PEELED/DICED/WEDGES OR  
**STEWED TOMATOES** **59¢**  
14.5 OZ. CAN

DEL MONTE TID./CH./SP./CR./SL.  
**PINEAPPLE N JUICE** **57¢**  
15 1/2 OZ. CAN

DEL MONTE LITE  
**FRUIT COCKTAIL** **73¢**  
16 OZ. CAN

DEL MONTE HALVES/SLICED YELLOW CLING  
**LITE PEACHES** **73¢**  
16 OZ. CAN

DEL MONTE SLICED/HALVES  
**LITE PEARS** **73¢**  
16 OZ. CAN

DEL MONTE  
**SEEDLESS RAISINS** **97¢**  
15 OZ. BOX

DEL MONTE  
**PITTED PRUNES** **97¢**  
12 OZ. PKG.

DEL MONTE STRAWBERRY/APPLE-CHERRY/  
PINE-ORANGE/PINE-GRAPEFRUIT  
**BLENDED DRINKS** **\$1.49**  
44 OZ. BTL.

## SUPER SAVINGS

TENDERCRUST  
**HAMBURGER BUNS** **2 \$1**  
6 CT. PKGS.

## HEALTH & BEAUTY

REG./POWDER DEODORANT  
**BAN SOLID** **1.99**  
2 OZ. SIZE

ANALGESIC  
**Excedrin EXCEDRIN** **\$4.99**  
EXTRA STRENGTH TABLETS 100 CT. BTL.

## HIGHLAND FLORAL STONWARE

THREE PATTERNS TO CHOOSE FROM:

**\$1.99**  
4 PIECE PLACE SETTING ONLY  
WITH EACH \$10 PURCHASE  
COMPLETER PIECES ALSO AVAILABLE

# Pay-n-Save

QUALITY AND SERVICE

WE RESERVE THE RIGHT TO LIMIT QUANTITIES

PRICES EFFECTIVE  
21 - 27 April

AMERICAN OWNED AND OPERATED

