



Voice of the Foothill Country

NC SYLVAN DIRECTOR SW DUNN
COLLECTION TEXAS TECH
BOX 4090, LUBOCK, TX
79409+

Motley Co. Tribune

35¢
PER COPY

97TH YEAR

THURSDAY, SEPTEMBER 13, 1990

ISSUE NO. 37

Thacker Supply Awards Kim Alexander National Sweepstakes Prize



WINNER OF NATIONAL SWEEPSTAKES PRIZE, Kim Alexander, right, and her husband, Russell, accept prize letter from Buzz and La Voe Thacker, owners of Thacker Supply in Roaring Springs.

Thacker Supply Company, Roaring Springs, recently awarded Kim Alexander of Roaring Springs a national sweepstakes prize. Kim was the winner of a

Skil Home Workshop as the First Prize in the Trustworthy "No Problem" Sweepstakes. The Sweepstakes was conducted as part of a national sales promotion

Roaring Springs City Council Says No Tax Increase

The Roaring Springs City Council met Tuesday, September 4 at 6:30 p.m. for their regular monthly meeting. All Council members were present. Also present was Frances Walters, City Secretary.

In a short meeting, it was voted not to raise property taxes.

The Council also worked on the budget. Meeting adjourned.

Homecoming Events And Activities

The Ex-Student and Teachers Assn. would like to encourage all Exes, including those from Flomot, Northfield, Roaring Springs and Whiteflat to be active in this year's Homecoming and future Homecomings and Reunions.

The bonfire, Thursday night, September 27, 1990 will kick things off for Homecoming 1990.

Friday, September 28, the Homecoming registration begins at 1:30 p.m. at the Lobby of the School. Coffee will be served in the cafeteria. The Pep Rally will begin at 3:00 p.m. in the Gym. This year the pregame supper will be provided by the Student Council. They plan to serve Mesquite Broiled Hamburgers. High-

light of Homecoming is the football game between Motley County and Clovis JV, beginning at 8:00 p.m. at Burleson Field.

Coffee and donuts are planned for Saturday, 9:30 a.m. until noon in the school cafeteria with continued registration in the lobby. Beginning at 2:30 p.m. there will be a combined program and business meeting. The "Exes Supper" is scheduled for 5:30 p.m. - 8:30 p.m.

The annual Homecoming Dance will begin at 9:00 p.m. and continued until 1:00 a.m., on Saturday night at the Fires-tation. The dance is open to the public.

Make plans to attend all Homecoming activities!

Booster Club to host first meeting Monday

by Dell Bearden

The Motley County Athletic Booster Club will host its first meeting Monday night, September 17, at 7:00 p.m. in the meeting room at Billie Deans Restaurant.

Club president, Alvin Alexander, invites and encourages all parents and fans alike to attend this first important business meeting. Adopting the theme "United We Stand" which focuses on the importance of all students throughout the year. The Club is embarking upon member unification by scheduling one business meetings monthly to discuss projects and share ideas.

Busy schedules prevents booster meetings from being held during basketball season but Spirit Rallies for both winter sports and spring sports are in the planning stages. Members joining together now to share ideas and offer input will help make each rally bigger and better.

The Booster Club is a non-profit organization but fund raisers are held periodically to help fund projects during the year. Membership is \$1 per year. Selling raffle tickets for the "game ball" which will be presented to the winning ticket

holder at the end of each home game will be discussed.

The Booster Club will continue hosting weekly film sessions throughout football season. Spending Friday nights behind the lens of his camera, Travis Kendall provides the team, coaches and Booster Club with this beneficial replay of each Friday night's action.

The film session, narrated by Coach Moe Hodges, provides interested viewers with an in-depth look into our school's football program. Fans gather an even broader appreciation of both game and players as Coach Hodges points out the miraculous teamwork taking place by all eleven men on the field.

Our Athletic Booster Club salutes our sister club, The Motley County P.T.O. This wonderful organization has joined forces to complete our theme, "United We Stand" by adopting "Together We Can" as their theme for this year.

Both organizations encourage parental involvement and together both home to make this a very special year.

Come out and join us next Monday night but watch out, this Motley County Mania is very catching!

campaign by Trustworthy Hardware, Home Center and Lumber Center Retailers, nationally.

Alexander entered the Trustworthy "No Problem" Sweepstakes through Thacker Supply Co. earlier this year. As a First Prize Winner of the Skill Home Workshop, Alexander receives a selection of corded and battery powered tools manufactured by the well-known Skil Corporation and valued at over \$500. Alexander is one of 100 First Prize Winners in the 1990 Trustworthy "No Problem" Sweepstakes.

In addition to the Grand Prize of a \$30,000 Dream Backyard or Cash, other Sweepstakes prizes included 200 Hilton Drive Vacations as Second Prize; 300 Skil Mini-Home Workshops valued at over \$100 each; 500 Skil Cordless Wrench Kits valued at \$50 each; and 889 \$25 Trustworthy Hardware Gift Certificates as Fifth Prize, or a total of 1990 prizes for the 1990 Trustworthy "No Problem" Sweepstakes.

Thacker Supply Co. is one of almost 3,000 Trustworthy Hardware, Home Center and Lumber Center Retailers located throughout the country. As a Trustworthy Retailer Thacker Supply has access to over \$1 billion in buying power. This strength is particularly important to hardware retailers like Thacker Supply because of the access to increased selection of brand name merchandise at competitive prices.

Both the Trustworthy and the Golden Rule Lumber Center programs are licensed by Liberty Distributors, Inc., the nation's oldest and largest wholesale hardware buying group, headquartered in Des Plaines (Chicago), Illinois.

PTO Shows Appreciation to Teachers

This year the Motley County PTO is showing its appreciation for all the hard work that is done at Motley County ISD whether it is teaching our students, cooking their meals or cleaning up after them. Each week an employee is sent a special surprise with an encouraging message. Also as a part of this appreciation, they will be featured in the "Teacher Profile" column in the Motley County Tribune, as the "PTO Employee of the Week". This article is written by Amy Woolsey. Amy is a Junior at Motley County ISD and the daughter of Darrell and Judy Woolsey of Roaring Springs.

Amy, we appreciate all your hard work and we couldn't do it without you!

Gertrude Smith Files As Write-In Candidate for JP

Gertrude Smith has recently announced to the Tribune that she has filed as a Write-In Candidate for Justice of the Peace, Precinct 1 in the General Election to be held November 6.

Larry Hoyle to Represent Local Auto Dealers

AUSTIN, Texas -- Larry Hoyle of Matador Motor & Implement Co., Inc. in Matador has been re-appointed area director of the Texas Automobile Dealers Association (TADA).

Area directors are the local link with the statewide association, reporting directly to the TADA Board of Directors on all phases of activity relating to the motor vehicle-buying public in their area.

"TADA is a central information link for all new car and truck dealers in Texas," said TADA Chairman Bill Pollard who announced the appointment. "Because of the size of our state, the area directors are essential to keeping our members informed and involved."

TADA represents over 1,400 franchised Texas new car and truck dealers.

Commissioners Vote to Reinstate County Trapper

The Motley County Commissioners Court met September 10, at 10:00 a.m. with Judge Billy J. Whitaker, Commissioners J.M. Russell, Bill Washington, Fraiser Watson, Franklin Jameson, County Clerk Lucretia Campbell attending. Also attending was Boyce Hart.

Invocation was given by Watson and minutes were read by Clerk Campbell and passed.

Bills were read and approved.

Marisue Potts and Earlyne Jameson, representing the Motley County Historical Commission reported to the Court that the \$750 had been collected to pay for the Historical Marker in Whiteflat. They reported that Clay Jameson of the Highway Department helped them pick the best sight to drive up to on the east side of the Hwy. 70 in Whiteflat, in front of the old Post Office. The ladies had contacted the land owner and they are willing to give a title clear deed to the 3 lots (75' x 129') if the tax entities would forgive the \$517.16 delinquent taxes due on the property.

Earlyne Jameson stated the residents in the Whiteflat area have said they would keep the area mowed and cleaned up and

they have a future goal for the property to be a roadside park area. The Court passed for the county share of delinquent taxes to be forgiven.

Reports were read and approved by

the Treasurer; Sheriffs office; the Library, with 570 books checked out in August; Home Economist; and August J.P. collection of \$5,359.00.

continued on page 3



PRAYER TIME: Local students, parents, ministers, concerned residents and school faculty met on the school lawn at 7:00 a.m. Wednesday morning and gathered around the flag pole, as they gathered in a statewide prayer meeting. The group prayed for World Peace, guidance from God for the students, faculty and the entire campus and other important matters. This meeting is planned as an annual event, Statewide.

Matador First Baptist Church To Hold Revival Services

Dr. Bill Tillman, Associate Professor of Christian Ethics at Southwestern Baptist Theological Seminary, Ft. Worth, will be preaching at First Baptist Church, Matador, revival services this Sunday through Wednesday.

Dr. Tillman, a native of McAlester, Oklahoma, has been at Southwestern since 1981. Prior to this, he had served for four years as Director of Research and Editorial Services of the Southern Baptist Christian Lie Commission. During his college years and the early years of his nine-year stint as Biology teacher at McAlester High School, Tillman also served as a part-time pastor. He has served as editor of several books and periodicals, as well as writing articles for several publications, including various adult lessons for the Sunday School Board of the Southern Baptist Convention.

Dr. Tillman and his wife, Leta, have two sons, ages 11 and 7, and are members of Broadway Baptist Church, Ft. Worth.

Bruce Ayers, of Wayland Baptist University, Plainview, will be leading music for the revival services, as well as entertaining at the Sunday evening fellowship. Ayers, well known in the area for his entertaining appearances before church and civic groups, is a native of Gruver and a graduate of Hardin-Simmons University, Abilene.



Dr. William Tillman



Bruce Ayers

During his thirteen years as a farmer-rancher at Gruver, he was Choir Director in his Church, and began a music evangelism ministry, as well as continuing his entertainment for church and civic groups.

Ayers has also taught Choral Music and High School English, worked for a music company in Nashville, and served as Music and Youth Director in area churches. Since 1984, he has served as Development Officer at Wayland Baptist University.

Ayers and wife, Martha, have two sons, aged 25 and 13.

Revival services will be held Sunday at 11:00 a.m. and 7:00 p.m., with a fellowship following the evening service. This fellowship will feature Bruce Ayers entertaining.

Weekday services are at 7:00 a.m., with breakfast served, and 7:30 p.m.

Monday at 6:30 p.m., there will be a Hot Dog Supper for First through Sixth grade students, and Tuesday at 6:30 p.m., there will be a Pizza Supper for all Seventh through Twelfth grade students.

Everyone is invited to be a part of these services and activities.

PTO Holds First Annual Meeting

The Motley County P.T.O. held their first annual meeting at 7:00 p.m. September 10, 1990 in the school cafeteria. The meeting served both as a general meeting and a reception to meet the new administration. This year's theme is "Together We Can".

The meeting was called to order by President Terree Donaldson. Minutes were read by Secretary Renee Meyer and a treasurer's report was given by Bunny Speed.

Old business consisted of appointing a committee to proceed with purchasing a plaque in honor of Donald Ewing, and advising the organization the laminator was repaired by Kelli Jackson earlier this year and was not in need of repair. Possible project for the money to be donated to the school is a Sound System for the stage. Other projects for this year consist of selling T-Shirts, Spirit Bells, sponsoring a booth at the Halloween Carnival

continued on page 3

Hospital Board Meeting Report

The Motley County Hospital Board met September 11 at 6:30 a.m. at Billie Dean's Restaurant.

President Larry Hoyle passed out the 1988-89 Audit, they had received for Gary Lancaster, CPA. This was accepted. The Board also elected to have Lancaster do the 1990 audit (year ending September 30) provided they receive the audit by Jan. 1, 1991.

August expenses were \$5,281.44, leaving a balance of \$15,137.77.

Mr. Hoyle stated that Earlyne Jameson, representing the Whiteflat Historical Group, wanted to know if the Hospital District would forgive the delinquent taxes on the C.M. Morris Estate for \$37.81. The Estate would give this property to the group for a Historical Marker to be placed in honor of a once thriving community.

continued on page 5

School Board Meeting Report

The Motley County ISD Trustees met in Public Hearing on the proposed 1990 tax rate.

All Board members were present and tax payers: Joan Patton, Marisue Burleson Potts and Jeff Thacker.

Statements were made by each tax payer for the good job being done at the school to better the quality of education and promote unity and the support of the tax raise.

Questions were asked by Patton as why there is so much emphasis on athletics and money spent on the bus and track.

Rowland explained he was new this

year and he didn't see that much emphasis placed on one thing. He feels that the Motley County School System has less coaches than other schools in our District and he assured her the quality of the teacher is first.

Board member, Gale Stafford stated that the emphasis on sports was not at all what it was when he was in school here. He also explained the purpose of the athletic bus was to save the route buses, which are not made for long trips and by having the athletic bus it has saved repair bills and replacing of the route buses

continued on page 3

PRAY
FOR
PEACE

Motley Co. Tribune
 ISSN: 0897-4322
 Barbara B. Jameson, Publisher/Editor
 Carla M. Jones, Associate Editor, Adv. Mgr. Typesetting
 Amy Wainley, Proof Reading, School Reporter, Composition
 Sherry Rose, Mailing Clerk
 Mary Renfro, Photo Developing

The Motley County Tribune, purchased on Feb. 1, 1986 is the successor to the Matador Tribune and is published weekly each Thursday at Matador, Motley County, Texas. The office is located on Highway 70 East (1/2 mile east of Main Street). Telephone number 806/347-2400. Second-class postage paid at Matador, Texas. Postmaster: Send address changes to Motley County Tribune, Box 490, Matador, Texas 79244-0490.

NOTICE: Any erroneous reflection upon the character, firm or corporation, which may appear in the columns of the Motley County Tribune, will gladly be corrected upon being brought to the attention of the publisher. Only signed letters to the editor will be considered for publication and should not exceed 250 words in length. (Letters may be subject to editing).
 PUBLICATION NO. 333700

SUBSCRIPTION RATES: Motley and Adjoining Counties, \$13.00; All others, \$15.00
 Students, 9 months, \$12.00
 Persons over 60 years of age may take a \$1.00 discount
 Motador, Texas

In The Rough
 by Hazel

PLAY DAY
 Thursday play was for most "one" puts. A.M. players were Olivia Barton, Louise Barton and LaVoe Thacker. Louise was winner. P.M. players were Nell Berryman, Judy Renfro, Vida Elkins and Donna Barton. Donna was winner.

TUESDAY SCRAMBLE
 Louise Barton was closest to the pin on #3, 27 9". First place (31), Joe and Loys Campbell, Geneva Wilson, Mike Porter; second (a tie) with first winners (31) and had play off on card, Bill and

Mary Jones, Howard Edmondson, Larry Burkes, Darrell Cruse; third (32), Alfred and Louise Barton, E.A. and Dorothy Day.

Others playing were Wade and Nell Berryman, M.C. Jones, Bill Tidwell, also had (32); Garland and Judy Cartwright, Kenneth Marshall, Mike Hancock (had 32 also); Buzz and LaVoe Thacker, Billy Wason, Ronnie Vandiver (32).

All team scores were real close, from 31 to 33, kinda unusual, all to be that close.

Thank You

We wish to express our appreciation to everyone for their support of the Texas Animal Damage Control program of Motley County.

A.D.C. Agent
 Jim Stockton

We want to thank Tony Rose and Lisa Rose for their expert and compassionate care. And to all who inquired and helped us during my hospitalization.

Karlene, Jim and Loretta Cross

Thank you to all who came and helped with the Spirit Rally. Your attendance and cooperation made it a success.

A special thanks to all the students, their coaches and sponsors for their participation. You were great.

Our appreciation to Tom Rowland, Moe Hodges, Billy Denison, Carolyn Ewing, Kathy Shorter, Daniel Alexander, Stacy Conner and Forrest Campbell for their parts on the program.

Thanks again,
 Motley County Booster Club

Let me say thank you to all for your visits, phone calls and food during my stay in the hospital and my recovery at home. May God bless each of you.

Everett Calk

Therefore thou are inexcusable, O man, whosoever thou art that judgest; for wherein thou judgest another, thou condemnest thyself; for thou that judgest doest the same things.
 Romans 2:1

FORD
Credit Pre-Approval
 Quick • Convenient • Confidential

FLOYDADA
 FORD MERCURY CHRYSLER Dodge
 P.O. Box 547, Floydada, Texas, 79235 (806) 983-3761

Approval notification can be done within hours of receipt of this form.

Check box for type of vehicle you are interested in.
 New Ford Car New Ford Truck
 Used Car Used Truck

last name first name m.i. birthdate
 present address (number and street) city state zip
 previous address (street, city, state)
 current employer name address
 social security number yrs on job emp. phone gross mo. salary
 applicants signature home phone date

Consumer report: I agree that a consumer report may be obtained in connection with the credit application and that consumer reports may be obtained in connection with approval, renewal or extension of credit for which application was made. If a report is obtained, I will be told whether or not a consumer report is available and what it says. I will be told whether or not the information in the report is correct. I will be told whether or not the information in the report is correct. I will be told whether or not the information in the report is correct. I will be told whether or not the information in the report is correct.

Would Be Writers Gear Up For Fall Workshop At Hotel Turkey

Pampered and petted by the southern hospitality of Hotel Turkey, aspiring family historians will hone their skills in a writer's workshop on Saturday, September 29. Amid memorabilia of yesterday at the historic landmark, author and literary consultant Cyndy Buchanan, will offer the fall session of "How to Write Your Family History As Fact or Fiction."

With special emphasis on those who wish to write their family story for publication in county histories, the workshop will focus on getting started, interviewing family members, and researching the past. Methods to capture the flavor of the times and the uniqueness of the heritage will be illustrated with the works of previous participants.

"Write as therapy, write as accumulation, write details of life, write journals, but write!" she admonished a recent gathering at the historic bed and breakfast inn, nestled in the foothills of the scenic Caprock region.

Buchanan, a professional writer with national publishing experience, teaches Creative Writing in the Division of Continuing Education at Texas Tech University. Though the enthusiastic teacher specializes in guiding book projects from the beginning to the final publication, she

encourages her class members to prepare short manuscripts as gifts to loved ones, creating an enduring and priceless legacy.

For more information or to pre-register, one may call Hotel Turkey, Texas, at 806-423-1151. Limited space is available for morning or afternoon sessions, 9 a.m. to 12 p.m., and/or 1:00 to 4:00 p.m. the cost per person is \$25 for each session, customized for the needs of those participating. A tantalizing home-cooked meal will be served in the hotel dining room for about \$5.50 each.

Obituaries

Mrs. Roy (Cornelis) George

Funeral services for Mrs. Roy (Cornelis) George of Mathis were held at 4:00 p.m., Thursday, Sept. 6 at the Dobby Funeral Home Chapel. Mrs. George was a former resident of Flomot.

She is survived by one daughter, Mary Ann George of Austin and cousins, Mary Ellen Barton of Flomot, Mollie Burleson of Floydada, Allie Hart and France Barton of Matador.

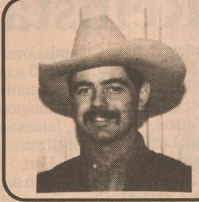

County Agent's Comments
 by Rocky Vinson

MOTLEY COUNTY LIVESTOCK SHOW ADDS NEW ANIMAL DIVISION
 The 1991 Motley County Livestock Show will feature a new division called the Bucket Calf Project. This division will involve two age groups: Youth ages 5-7 and youth ages 8-10. Participants will purchase a baby calf between October 15, 1990 and December 15, 1990. They will care for the calf and keep records related to cost, manage-

ment, and calf performance. Judging will be based on:
 A. Record forms.
 B. Personal visits with judge on care of the calf and knowledge obtained from the project.
 C. Interest shown by participant
 For entry information contact Rocky Vinson, Motley County Agent, Jim Cooper, Agriculture Science Teacher, or any Motley County Livestock Association director.

Kristi's Attic Sale
 Last Chance for Fantastic Savings This Year
 FASHIONS FOR ALL SEASONS
 THE ATTIC WILL CLOSE OCTOBER 6
 Downtown Plainview

O Lord, you are my God; I will exalt you and praise your name, for in perfect faithfulness you have done marvelous things, things planned long ago.
 Isaiah 25:1

ALL THE ROADS OF TEXAS AND MORE.....

A 172 page full-color atlas based on the county maps of the Texas Department of Highways and Public Transportation.

Large scale, detailed maps (1 in.=3.6 mi.)

Great details - county and local roads, lakes, reservoirs, streams, dams, historic sites, pumping stations, golf courses, cemeteries, mines and many other features too numerous to list

Information on the people, places, roadside attractions, weather, ghost towns and much more.

The Roads of Texas \$12.95
 Size: 11-1/4" x 15-1/2"

ALL THE ROADS OF NEW MEXICO AND MORE.....

A 128 page full-color atlas with all the new highway numbers based on the county maps of the New Mexico State Highway and Transportation Department.

Large scale, detailed maps (1 in.=2.9 mi.) 13 pages of annotated lists making it a sourcebook for information about places, films, weather and events in New Mexico.

Newest, most complete state atlas available - detailed mapping of watersheds plus parks, railroads, churches, cemeteries and other facilities. Color illustrations of the state's flora and fauna.

The Roads of New Mexico \$12.95
 Size: 11-1/4" x 15-1/2"

Available at:
Motley County Tribune
 Hwy. 70 E Matador
 347-2400 or 347-2774

NOTICE OF VOTE ON TAX RATE

The MOTLEY COUNTY COMMISSION conducted a public hearing on a proposal to increase your property taxes by EIGHTEEN AND SEVENTY FOUR HUNDREDS percent on SEPTEMBER 4 AT 10:00 am

The MOTLEY COUNTY COMMISSIONERS COURT Voted on the tax rate at a public meeting to be held on SEPT. 10:00 at 1:00 at PM in COMMISSIONERS COURTROOM

	Last Year	This Year
Average home value	11,000	11,000
General exemptions available (amount available on the average home, not including senior citizen's or disabled person's exemptions)	5,000	5,000
Average taxable value	6,000	6,000
Tax rate	.584	.69 (proposed)
Tax	\$35.04	41.40 (proposed)

Under this proposal taxes on the average home would increase by \$ SIX DOLLARS AND THIRTY SIX CENTS or FIFTEEN AND THIRTY SIX HUNDREDS percent compared with last year's taxes.

Comparing tax rates without adjusting for changes in property value, the tax rate would increase by \$ SIX DOLLARS AND THIRTY SIX HUNDREDS per \$100 of taxable value or (FIFTEEN AND THIRTY SIX HUNDREDS) percent compared to last year's tax rate. These tax rate figures are not adjusted for changes in the taxable value of property.



Home Economically Speaking

by Beverly Thomas,
Home Extension Agent - Home Economics

SOME CALORIES COUNT MORE THAN OTHERS

If the number of calories consumed by Americans has dropped substantially since the early 1900, why was the average weight in the United States continued to creep upward throughout the better part of this century?

For many years, scientists thought that weight loss was simply a matter of mathematics. If we ate fewer calories than we burned for energy, we would lose weight. Today, scientists are finding some interesting things about calories. Not only do they all count, but calories from fat seems to count more than others. Canadian investigators found new reasons why fat, not carbohydrate, in the diet is a major villain in obesity. The researchers found that men who ate high-fat food in a sampling of their normal diets were fatter. When 244 healthy men ate whatever they liked and recorded their food consumption for three days, those who had eaten foods containing more fat had more body-fat mass and a higher percentage of body fat, and their skinfolds in all locations were thicker.

Researchers also found that when people ate a high-fat diet, they consumed more calories than on a low-fat diet. When eight men had all they wanted from choices of high-fat foods, they consumed about 4,100 calories a day. When the men ate all they wanted from the same menu items prepared so that they contained less fat, they consumed 3,000 calories a day.

At nine calories per gram, fat packs more than twice the calorie punch of carbohydrates and proteins (each with four calories per gram). Beyond that, researchers have learned that the body converts dietary fat to stored fat relatively easily. Fat ingested in the diet is converted into stored fat in the body at 97 percent efficiency compared to carbohydrate, which is converted into body fat with an efficiency of only 77 percent.

Commissioners

Betty Luckett, Chief Tax Appraiser reported a resident finding an error in his measurements of his home, therefore causing his taxes to be higher than necessary and under the law asked for a correction back to 3 years. The Court passed this correction and adjustments to be made. James Gillespie, of the SCS reported to the Court that the 4 Winds RC&D now has 5 counties participating in the Resource Conservation and Development (RC&D) Program. This program is a government cost share program to help county and/or city land and road projects. The Court elected to pass the resolution to become a sponsor.

Gillespie also reported on the 911 Emergency System. He said the cost of

Simply put, dietary fat is much more likely to become body fat than dietary carbohydrate. Carbohydrates have always had a lot going for them nutritionally, so why are we only now getting around to recognizing their virtues?

One nutrition expert, Dr. Paul Saltman of the University of California, San Diego, thinks we may have backed into renewing our appreciation for carbohydrates.

"It's clear that people want to reduce the amount of fat in the diet," Saltman says. "It's also clear that we have adequate protein in the diet." This leaves carbohydrates with their many benefits as a food group whose consumption can be encouraged.

Carbohydrate foods provide the feeling of satiety or fullness that comes from eating foods containing starch and fiber. Fiber from grains, fruits and vegetables has added benefits for gastric processes, such as preventing constipation. And recent evidence suggests that some form of fiber may be effective in reducing serum cholesterol.

The bottom line: Fat calories that come from butter, sour cream, cream sauces, oils, pastries, fatty meats, and whole milk and dairy products are much more likely to end up as body fat than the carbohydrate calories from foods like bread, potatoes and pasta -- all the more reason to heed the call to limit fat in the diet and increase the consumption of complex carbohydrates for better health.

Educational programs conducted by the Texas Agricultural Extension Service are for people of all ages regardless of socioeconomic level, race, color, sex, religion, handicap or national origin.

Thought for the Day:

Don't act like the people who make horoscopes and try to read their fate and future in the stars! Their ways are futile and foolish.

equipment had dropped 60% in cost and other counties were adding more equipment to their system because of the price drop. This was going to be a real benefit to each county, Mr. Gillespie stated.

The Court had a lengthy discussion over the Budget before setting the tax rate. They also discussed ways for County employees to cut back on expenses, electric usage, long distance telephone calls, etc.

Motion passed, 3-1 to raise taxes to \$.69 per \$100.

Motion passed 3-2, with the Judge breaking the tie of Russell and Jameson for the County Trapper being reinstated if the tax rate passed and the 1991 Budget held.

Meeting adjourned.

Former Residents Celebrate 50th Wedding Anniversary

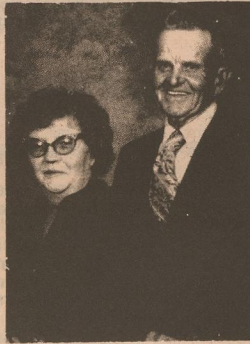

Herman & Jessie Wagley

Herman and Jessie Wagley of Palisade celebrated their 50th wedding anniversary, from 2 to 5 p.m., September 2.

Herman and Jessie were married Sept. 1, 1940 at McLean, Texas. Herman served in the Naval 11th Battalion during World War II. He worked for Humble Oil in Texas and was employed as a carpenter after moving to Colorado. The couple currently owns a peach orchard.

They have a son, Richard Wagley of Eagle, and a daughter, Susan Denison of Palisade. They have three grandsons, Brett, Greg and Ryan of Eagle, and one granddaughter, Brandi Denison of Palisade.

Mr. and Mrs. Judd Neighbors and Mr. and Mrs. Melton Rudder attended the celebration.

PTO Meeting

continued from page 1

and sponsoring the Father-Son Banquet. Also a committee was appointed to check into the possibility of sponsoring a Little Dribblers Tournament this year.

Below is a list of the tentative dates for activities sponsored by the 1990-91 Motley County P.T.O.

December 13: 6:30 p.m., Hay ride, Christmas Caroling.

December 17: 7:00 p.m., Christmas program.

March 25: 7:00 p.m., Alcohol-Drug Abuse Program.

April 16: 7:00 p.m., Father-Son Banquet.

May 13: 7:00 p.m., Ice Cream Social, Officers Installation.

May 24: TBA, Alcohol-Drug Free Party.

After the business meeting was conducted, President Donaldson introduced Superintendent Thomas Rowland and Principal Dick Van Hoose. Each introduced his family and their high hopes and expectations of Motley County I.S.D.

During the meeting child care was provided by Mrs. Syd Pipkin's Home-making Class. P.T.O. is very appreciative of this service these students provided and they did a great job!

After the meeting refreshments were enjoyed by all.

The Motley County P.T.O. encourages anyone interested in becoming a member please contact Terree Donaldson or any other P.T.O. member. The people of Motley County are fortunate to have such good teachers teaching their youth and with the combined effort of the Parents and Teachers the Students of Motley County will continue to strive for the best!

School Board

continued from page 1

prematurely. Board member, Guy Campbell thanked the tax payers for coming and for their support.

Rowland explained how they had arrived at \$.8627 per \$100. Due to the State requiring the tax be \$.91 or lose

State funding, by raising the rate to \$.8627, Motley County will be eligible for State funds. Rowland added that this could still change in Austin.

Board member, Alvin Alexander stated that everyone should remember HB72 set the rules on how to teach the students and run the school and now HB1 is telling the school how to tax the people.

The Board went into closed session at this time.

NEED SOME BUSINESS STATIONERY!

Help is here at last! We have just what you're looking for in the "Letterheads, Business Cards" album

New Paper Stocks
Quality Thermography
Competitive Pricing
Fast Turnaround Service

Motley County Tribune
347-2400

On The Home Front

Susan Baker

Out With the Old

I am somewhat troubled by the younger generation's sense of loyalty. A little more than six months ago, our 10-year-old daughter was star struck over a certain kiddie rock group, one that appeared to be taking the younger generation by storm. While I thought Julie was a little young to be into that sort of thing, I checked out the group and learned its members were not into drugs or other weirdness. So I raised no serious objections.

In fact, my husband even took his life in his hands one night to accompany Julie and a friend to a concert, after which he was unable to hear for approximately one week. (The screaming teenies, not the music, caused his deafness.)

Just the other day, however, I found Julie in her room drawing mustaches on the faces of her idols. Then she ripped up the poster—the one she just had to have—and tossed it in the trash.

"Yuk!" she said, detailing for me the faults of the young men.

Now, I have no quarrel with her new assessment of the group. Perhaps her taste has improved. But I doubt it.

What seems more likely is that the old group is now "out," soon to be replaced in her heart by some new idol.

I can't figure out whether such fickleness is a sign of her age or a sign of the times. When I was 10, my heart still belonged to Daddy.

But a few years later it was captured by the "Fab Four," never to be relinquished.

I remember as though it were yesterday the Sunday night that I saw the Beatles for the first time on the Ed Sullivan Show, my parents in the background chiding their long hair. My loyalty to them never wavered from that moment.

All through high school and college, through each of their "phases," my Beatles record collection grew and grew. They had a song for every feeling, for every teen-age mood swing and, much later, even one for my wedding.

To this day they accompany much of my window-washing and floor-mopping. I'm sure that Julie knows the words to more Beatles songs than to those on today's top-10 charts.

So I had some trouble identifying with Julie's flights of fancy—until I remembered that there was one other heartthrob for me before I settled for eternity into my "Fab Four" frenzy.

I can't recall what he looked like, but I believe he wore white bucks.

Susan Baker is a writer who lives in Kentucky with her husband and daughters.
©1990, PM Editorial Services lil



Grandparents Brag Corner



Cory Multer, 2 1/2 and Amy Multer, 3 months, grandchildren of Betty & Billy Paul Simpson of Northfield. Parents of the children are Tanya & Warren Multer of Garden City.

In honour of the
Fiftieth Wedding Anniversary of
Dorothy and Fraiser Watson
their children and grandchildren
request the pleasure of your company
at a Reception
on Saturday, the fifteenth of September
nineteen hundred and ninety
two-thirty until five o'clock
Senior Citizens Center
Matador, Texas
Your friendship is a cherished gift
we request that you bring no other

He that saith unto the wicked, Thou art righteous; him shall the people curse, nations shall abhor him:
But to them that rebuke him shall be delight, and a good blessing shall come upon them.
Proverbs 24:24,25

Prostate Cancer

DO THE RIGHT THING

Get checked.
Men 40 and older need regular exams so that this common cancer can be found early, when cure is more likely.

For more information, call:
1-800-4-CANCER
Cancer Information Service
M. D. Anderson Cancer Center

"Weight Watchers Works For You Through Thick And Thin."

When the going gets tough, Weight Watchers is here to get you going — and keep you going. Our meeting leaders will show you exactly what it takes to lose weight. And keep it off. They know. Because they've all been there themselves. And for them, Weight Watchers is the one weight loss program that got them thin, and keeps them thin.

So, get the kind of support that makes losing weight easier than you ever thought possible. Join Weight Watchers today. It will work for you, too. Through thick and thin.

CALL TOLL FREE 1-800-359-3131

JOIN NOW FOR ONLY... \$9

Registration Fee \$19.00
First Meeting Fee \$ 9.00
Regular Price\$28.00

YOU SAVE \$19.00
Offer ends September 29, 1990

There is a Weight Watchers meeting near you.

MATADOR
Motley County Library
Community Room
1105 Main
Mon: 5:30 pm

WEIGHT WATCHERS® It's Smart.

Offer ends September 29, 1990. Offer valid at locations listed (South Texas, West Texas, and Santa Barbara County, Cal.) areas 37, 36, 107 only. Offer not valid with any other offer or special rate. Offer valid for new and renewing members only. Offer valid for traditional Weight Watchers meetings only. Weight Watchers is a trademark of WEIGHT WATCHERS INTERNATIONAL, INC. ©WEIGHT WATCHERS INTERNATIONAL, INC. 1990.

HEY, Nielson's Catering has \$50 off on a catering of 75 or more. They will take it off your bill or give you \$50 back in cash.

on
Bar-B-Que
or
Chicken Fried Steak

Call before September 30, 1990 and book your Family Reunion, Christmas Party, School Function, Civic Group Parties, Business Meetings or whatever the occasion.

Nielson's Catering
983-3464 304 E. Houston
Flordada

Motley County Matadors Varsity Football Schedule



September 13	Lubbock High JV	Home	8:00
September 21	O'Donnell	Home	8:00
September 28	** Clovis New Mexico JV	Home	8:00
October 5	Lubbock Christian	There	8:00
October 12	* Paducah	There	7:30
October 19	* Crowell	Here	7:30
October 26	* Knox City	There	7:30
November 2	* Spur	Here	7:30
November 9	* Munday	There	7:30

* Denotes District Games
** Homecoming

Coaches: Maurice Hodges, Bob Moore, Jerry Bass and Tony Raffaele

Cheerleaders: Brandee Spray, Amy Pipkin, Natalie Burkes, Heather Hobbs, and Tonya Hoyle. Sponsor: Shauna Monroe

Mascot: Cathey Perryman

Motley County Jr. High Maverick Football Schedule

September 13	Childress	Home	5:00
September 20	open		
September 27	open		
October 4	Crowell	Home	5:00
October 11	Paducah	Home	5:00
October 18	Crowell	There	5:00
November 1	Memphis	There	5:00

Coaches: Tony Raffaele Maurice Hodges, Bob Moore, Jerry Bass

Cheerleaders: Heather Turner, Wendy Lancaster, Jodi Boykin and Leigh Ann Pipkin.



Roaring Springs 4-H Club Elects Officers

by Rebecca Long

The Roaring Springs 4-H Club held their first meeting of the new year, August 29, 1990 at 5:00 p.m. New officers were elected and are as follows:

President, Trent Willmon; 1st Vice-President, Christi Pierce; 2nd Vice-President, Jimmy Niblock; Treasurer, Lacey Parks; Reporter, Rebecca Long and Parliamentarian, Tad Terrell.

At this meeting we discussed the various fundraisers and announced new members. We will be sponsoring a dance this Saturday, September 15 at 9:00 p.m. at the slab on the Old Settlers grounds. Music is by The Back Street Junction. We would like to see everyone there. Come out and join us!

Our next meeting is Wednesday, September 12, 1990.

Motley County School News

Amy's Anecdotes

by Amy Woolsey

There's a saying that says "insist on yourself; never imitate." Well how come in life you always see things that are imitated? You see imitation colognes and perfumes, imitation cheese, and paintings that are imitated. You see originals, yet you know somehow, someway, that original will be imitated.

These days, teenagers often imitate one another. With peer pressure and the

thought of "just wanting to fit in," life is a little harder!

People most often rely on others. I try to insist on myself, but sometimes I rely on others to do it for me. I guess that's the way life is for some people.

Be yourself - don't let others tell you what to do. You have to be original and to insist on yourself, to get through life these days.



MONDAY, SEPT. 17

Breakfast: Cinnamon Rolls, Fruit.
Lunch: Lasagna, Tossed Salad, Whole Wheat Rolls, Honey, Pineapple Chunks

TUESDAY, SEPT. 18

Breakfast: Biscuits, Bacon, Scrambled Eggs, Juice.
Lunch: Baked Ham, Blackeyed Peas, Fried Squash, Cornbread, Gelatin, Fruit.

WEDNESDAY, SEPT. 19

Breakfast: Cereal, Buttered Toast, Fruit.
Lunch: Country Steak, Brown Gravy, New Potatoes, Green Beans, Hot Rolls, Chocolate Pudding.

THURSDAY, SEPT. 20

Breakfast: Sausage, Waffles, Syrup, Fruit Juice.
Lunch: Chili Dogs, Tater Tots, Pickles, Onions, Peach Cobbler.

FRIDAY, SEPT. 21

Breakfast: Cereal, Buttered Toast, Fruit.
Lunch: Steak, Gravy, Creamed Potatoes, Salad, Hot Rolls, Banana Pudding.

Teacher Profile

by Amy Woolsey

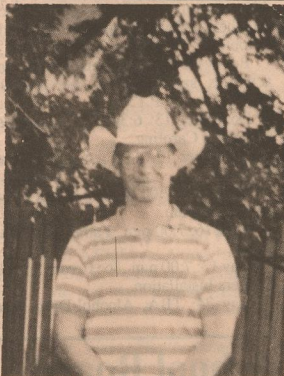

Jim Cooper

Mr. Jim Cooper is the High School Agricultural Science Teacher at Motley

County ISD. He was born and raised in Matador and was a 1977 graduate of Motley County High School. He received his degree from Texas Tech University. He is the son of Mr. and Mrs. J.B. Cooper of Matador.

Mr. Cooper and his wife, Judy have three sons, Clint, a kindergarten student and twins, Cody and Clay.

He enjoys hunting, fishing, camping, riding horses and almost anything outdoors in his spare time.

When asked how he thought Motley County school has changed since he has been teaching here, he replied, "There has been a change of facilities, this is a very dedicated bunch of people here, teachers are dedicated to the students."

Mr. Cooper thinks Matador is a lovely community, everyone knows everyone and he and his family loves it here.

Mr. Cooper is the featured "PTO Employee of the Week."

Judge not, that ye be not judged.

Matthew 7:1

MAGIC MADE EASY

MYSTIC GOLF BALI

A golf ball is laid in the center of a handkerchief. The ends of the handkerchief are put through a ring.

The ends are held, a cloth is placed over. Reaching beneath, the magician apparently pulls the ball through the ring.

The Secret: Remove the ball by drawing down the side of the handkerchief!

MAGIC MADE EASY

COIN FROM TABLE

Place a coin on a table, rub it with the fingers.

Every one will be surprised when the hand is lifted and the coin is gone!

The Secret: In rubbing, advance the hand so the coin is beneath the wrist; a slight withdrawal and the coin will drop unseen into the lap.

WORD of GOD

Jesus said:

Blessed are the peacemakers: for they shall be called the children of God.

Matthew 5:9

PUBLIC NOTICE BRIEF EXPLANATORY STATEMENT OF PROPOSED CONSTITUTIONAL AMENDMENT GENERAL ELECTION NOVEMBER 6, 1990

PROPOSITION NO. 1 ON THE BALLOT

Senate Joint Resolution 2, Sixth Called Session, 71st Legislature, proposes a constitutional amendment to provide that if the Senate, at any special session, does not take final action to confirm or reject an appointee of the Governor made during a recess of the Senate, the appointee is entitled to continue in office until the Senate rejects the appointee at a subsequent session or until the Governor appoints another person to fill the vacancy, but such a nominee whom the Senate does not act to confirm or reject at a subsequent regular session is considered to be rejected when the session ends.

The proposed amendment will appear on the ballot as follows:

"The constitutional amendment to clarify the authority of the senate to consider certain nominees to state and district offices and to provide for filling vacancies in those offices."

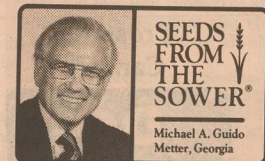
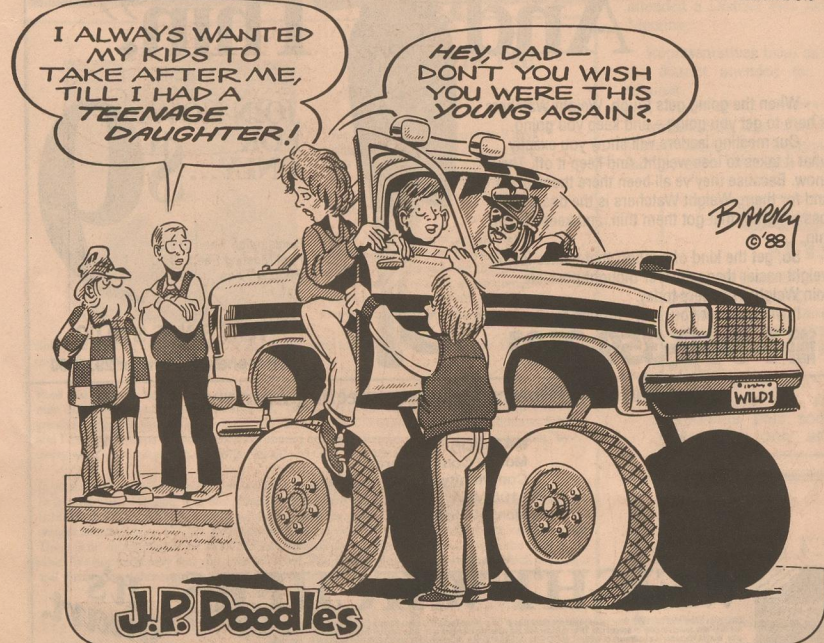

SEEDS FROM THE SOWER

Michael A. Guido
Metter, Georgia

A father had some work to do, but his child kept getting in the way. Finally he said, "Please get out of the way and let me do it."

This is often true in our lives. There are things that need to be done. Our Lord tells us what to do and how to do them, but we don't obey.

We fret, when we ought to have faith. We pine, when we ought to pray. We scheme, when we ought to surrender. We tremble, when we ought to trust.

But our heavenly Father who is ever-present, never-failing, and all-powerful has to say, "My child, please get out of the way and let Me do it."

Why don't you let go and let God have His way?

HEAR COACH 'MO' HODGES

INTERVIEW FRIDAY

4:00 - 5:00 p.m.

KKAP-FLOYDADA

900 AM and 95.3 FM

DANCE

Back Street Junction

Featuring Band Members: Albert Mendoza & Keith Lindsey, Kelly Hastey and Wes Mitchell

Sponsored by the Roaring Springs 4-H Club

Saturday,

September 15

9:00 p.m. - 1:00 p.m.

\$5.00 per person

Roaring Springs

Rodeo Grounds

Agricultural Chemicals Conference to look at Environmental Issues

LUBBOCK -- The working relationship of agriculture and the environment, and its impact on the nation's future supply of food and fiber, will be the theme Sept. 19-20 for the 38th annual Agricultural Chemicals Conference here.

The educational conference at the Lubbock Plaza Hotel also will provide commercial and non-commercial pesticide applicators training required for recertification under the Texas Agricultural Code. Applicants who satisfactorily complete this training can receive five continuing education units, which they must have before Dec. 31.

Keynote speakers Sept. 19 will address food safety, legislative action on the federal farm bill, sustainable agriculture and water quality. The required training for applicators will cover laws and regulations; safety in transporting, handling and storing chemicals; application technology, and pesticide factors.

The \$55 registration fee includes the training, reception, banquet and luncheon. Only 500 persons can be accommodated for the training.

"Farmers were our first environmentalists, and those who hope to stay in farming know they must preserve the quality of our natural resources," said Dr. Harold Kaufman, president of the West Texas Agricultural Chemicals Institute (WTACI). The institute has planned and held the conferences her for almost four decades.

WTACI is an organization of scientists, educators, industry representatives and dealers. It supports and sponsors educational and research programs dealing with safe and effective use of agricultural chemicals.

Conference registration will begin at 8 a.m. each day. The program will start at 1 p.m. Sept. 19 with an update on the federal farm bill. Food safety will be addressed by R.H. "Dick" Foell, Agriculture Council of America, Washington, D.C.

Sustainable agriculture will be the topic of Dr. Larry Sanders, director of the Potash and Phosphate Institute, Stanley, Kan. Water quality will be discussed by Dr. John Thorne, deputy director of the Alliance for a Clean Rural Environment,

Washington, D.C.

A reception and awards banquet will conclude the first day. Awards for distinguished service will be presented to an educator and an industry representative. Three \$1,000 college scholarships will be awarded to students majoring in agriculture at one of six universities in West Texas.

The program Sept. 20 begins at 8:45 a.m. and provides the training needed for five CEUs toward recertification of applicators. Those requirements will be explained by Bill Rogers, specialist with the Environmental Protection Agency, Dallas. Enforcement of regulations by the Texas Department of Agriculture (TDA) and record keeping requirements will be explained by Dale Burnett and Jimmy Bush, both with TDA, Austin.

Regulations on transporting pesticides will be covered by Ronnie Smallwood, Texas Department of Public Safety, Lubbock. Chemical storage and disposal will be the topic of Charlie Rodgers, Texas Water Commission, Austin. Container recycling also will be covered.

The National Pesticide Telecommunications Network will be explained by Jill Haukus, its director, Texas Tech University, Lubbock. Capt. Alan Breazeale of the Lubbock Fire Department will discuss chemical fire safety.

Avoiding drift while applying chemicals will be the topic of Dr. Ellis Huddleston, New Mexico State University, Las Cruces, N.M. Dr. Tim Obrigawitch, research biologist with Dupont, Newark, Del., will report on advances in application technology.

An overview of biotechnology will be presented by John Callahan, president of Calgene, Inc., Davis, Calif. Lisa Drake, Monsanto Co., St. Louis, Mo., will report on tests of biotechnologically altered crops under field conditions.

Dr. John Abernathy, resident director of research, Texas Agricultural Experiment Station, Lubbock, will discuss cropping systems for the future. New herbicides for grass control in corn will be reviewed by Dr. Brent Bean, Texas Agricultural Extension Service agronomist, Amarillo.

Social Security Tips

by Mary Jane Shanes

APPLYING FOR SOCIAL SECURITY RETIREMENT BENEFITS

If you plan to apply for Social Security retirement benefits, but find it difficult to visit a Social Security office, you can apply by telephone. Social Security personnel will take the necessary information over the phone and arrange to complete your application by mail.

You can call Social Security's toll free telephone number 1-800-234-5555 (1-800-234-5772), 7 a.m. to 7 p.m. every business day. The best times to call are early in the morning and later in the afternoon after the first week of the month.

You will need certain documents to establish your eligibility for benefits. They include your Social Security card or a record of the number and proof of your date of birth, such as a birth certificate or religious record of birth or baptism recorded early in life. These documents must be original records or copies certi-

fied by the agency that issued them.

If you do not have the original records or certified copies, you should submit the best evidence you have of your date of birth. This includes, among others, schools and church records, a marriage license, a passport, and employment or military service papers.

You should also have your Form W-2 for the preceding year, or, if you are self-employed, a copy of your Schedule SE. The reason is that most recent reports of your earnings may not yet have been recorded in Social Security records.

If your spouse is applying for benefits, she or he will have to provide similar evidence.

If you have any more questions, call Social Security. Our toll-free telephone service is available from 7 a.m. to 7 p.m. in all time zones weekdays. The best times to call are early in the morning and late afternoon. And if you can, it is best to call later in the week and later in the month.

Rural Health Care Reaching Crisis Stage

AMARILLO -- "Rural areas of this country are often treated like bad step children when it comes to health care." That was a statement made recently by Oklahoma Congressman Mike Synar, Co-Chairman of the House Rural Health Care Coalition.

Synar and Texas' 13th District Congressman Bill Sarpalius heard testimony Thursday from more than 30 medical professionals from the Panhandle and North Plains in a Congressional Health Care Forum. The forum was held at the Texas Tech University Health Sciences Center in Amarillo.

The Health Care Coalition is holding forums and hearings all across the country to gather information to be used in formulating legislation to deal with the rural health care crisis.

"Traveling throughout the 13th District in August, I held Town Hall Meetings in 54 communities and a burning issue everytime we sat down with people, was health care," said Sarpalius. And it ranged in everything from the nine year old alcoholic to the 98 year old terminally ill cancer patient."

Testimony in the Health Care Forum covered a wide array of medical areas from substance abuse, maternal/child care, mental health/mental retardation,

nursing, hospitals, handicapped/disabled services and geriatrics.

The problems talked about ranged from a severe shortage of nurses, a lack of government enforcement, an uncooperative insurance industry, an abundance of bureaucratic red tape and in all cases across the board not enough money to do what is needed.

"It is very tough for the small rural clinics and hospitals to offer the same incentives and atmosphere that is offered in major metropolitan areas," explained Sarpalius. "We heard testimony that there were nurses in rural West Texas getting on a plane Wednesday mornings and flying to San Diego, working three straight shifts and then flying back to Texas because they could make more money."

"It is a shame that everything boils down to money," stressed Congressman Synar. As long as health care is driven by money instead of need it will be tough to put together an effective health care network."

Congress will begin dealing with the nationwide health care crisis almost immediately. The Coalition will look at many different suggestions that are surfacing. They include ideas like creating a National Health Insurance Plan and Medicare and Medicaid Reform.



The sacrosanctity of the phrase "backed by the full faith and credit of the U.S. government" may be about to lose some of its appeal, say officials of Plains Cotton Growers, Inc., Lubbock.

Almost since day one in U.S. history that phrase has made war bonds, savings bonds, treasury bills and other federally guaranteed financial instruments the odds-on choice of ultraconservative, safety-seeking investors. And many reasoning that one contract is as good as another, assumed that all contractual obligations of the U.S. government were equally inviolate. But that doesn't appear to be the case.

Following up on questions from landowners, PCG has learned that 1990 rental payments due from Commodity Credit Corporation under 10-year Conservation Reserve Program (CRP) contracts are by no means assured.

The question was prompted by Washington reports on how agriculture will be affected if Congress and the White House fail to reach the budget deficit agreement necessary to forestall the Gramm-

Rudman-Hollings (GRH) sequestration of funds as scheduled on October 1. Nothing specific was said about CRP payments, but spending cuts on agricultural loan and payments in general were estimated at 32 percent at a cost to farmers nationwide of \$2.8 billion.

County offices of the Agricultural Stabilization and Conservation Service (ASCS) as of September 6 had received no late information on whether CRP payments would be affected. In county office handbooks there is a directive dated June 14, 1989 to the effect that a GRH sequestration would not affect CRP payments. However, the State ASCS office in College Station on August 23 of this year received from Washington an amendment to the handbook stating that CRP payments "may" be subject to reduction under any GRH sequestration. The new ruling has not been relayed to county offices pending further clarification.

tion, state officials said.

The last word came to PCG from Dan Shaw, Deputy Administrator for ASCS State and County Operations in Washington: "If the sequestration order takes effect, 'CRP payments will be reduced 31.9 percent,' Shaw stated. 'That's not the way we want it, but that's the way it is.' Moreover, according to Shaw the producer will have no viable options if that happens. The government will not be in violation of the contract, he explained, because an appendix to the contract conditions the government's payment obligations on 'the availability of funds.'"

In contrast, the producer has no out. If he defaults on his obligations under the contract, reduced payments notwithstanding, he's required to repay all previous payments received and is subject to liquidated damages.

An initial sequestration order, effective only for the first two weeks of October, has been issued. Ironically, that is the period during which CRP payments normally would be paid. But Shaw and other knowledgeable sources are of the opinion that a budget agreement will be reached before October 15, avoiding the drastic spending cuts that loom under GRH. Further, Shaw suggested as a probability that CRP payments would be delayed until after October 15 or until the matter is otherwise resolved, "one way or the other," for the full 1990-91 fiscal year.

In a worst-case scenario, PCG figures GRH could cost High Plains farmers about \$19 million in 1990 CRP payments. That's 31.9 percent of rental payments due on an estimated 1.52 million CRP acres in PCG's 25 counties.

I really don't think that's going to happen this time around, says PCG Executive Vice President Donald Johnson.

"But the fact that it could happen is something farmers will want to remember in the future when offered long-term government contracts with payments subject to the availability of funds."

Hospital Board, continued from page 1

This passed.

The tax rate was discussed and set at .0832/per \$100 for 1990.

Hoyle reported the ambulance had had its State Inspection and only needed a few

adjustments, to qualify under the required guidelines.

The Board elected to let bids for the roofing on the Hospital Building. Meeting adjourned.

Homecoming - Sept. 27-29

Put John Deere on Your Team

When you put John Deere on the job, you know you made the right choice. No matter what your needs, John Deere makes a commercial product to meet them. See our entire commercial products line today.



Nothing Runs Like a Deere®



Big Green Farm Supply

Paducah, Texas 79248
806-492-3133

RANDY DETWILER
Service Center Manager
Home: 806-492-2267

CREG MAYBERRY
Parts Manager
Home: 806-492-2186



Homecoming Mums

and other accessories
on sale now at

Texas T's & Floral

COME IN AND SEE OUR NEW DESIGNS

Roses (cash and carry only), assorted colors - \$1.00

Be sure to get your ticket for a drawing for a special Homecoming Mum
All proceeds will go to the "Clay Lancaster Memorial Scholarship Fund."

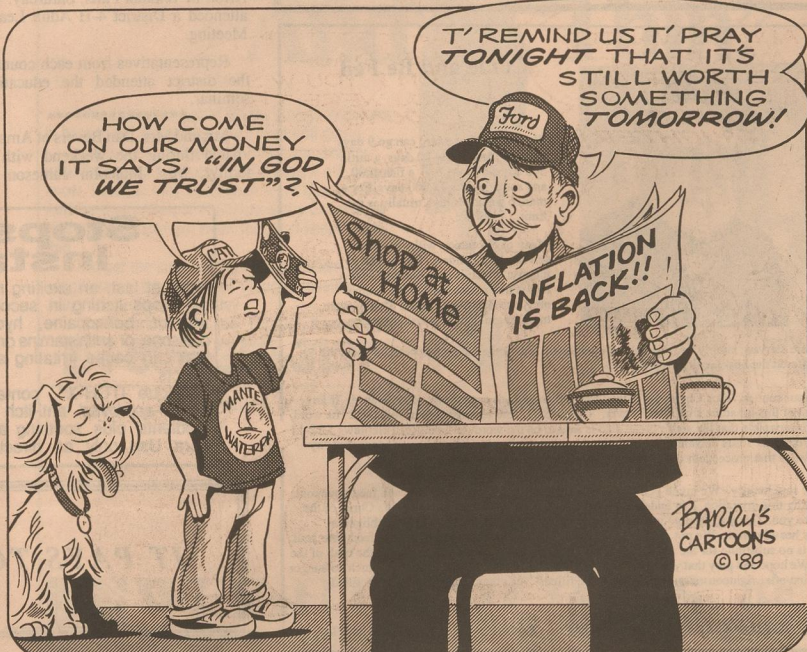

THE CLASSIFIEDS

COWPOKES

By Ace Reid

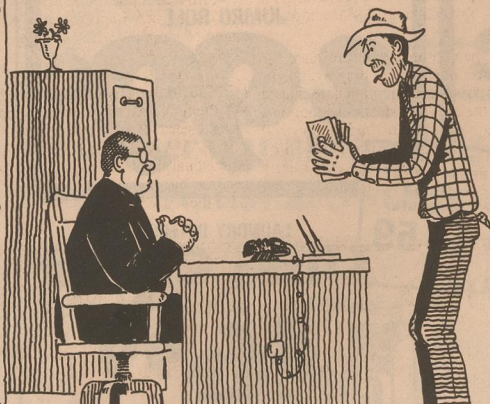

"Shore I've got collateral. If I jist win one "Publisher's Clearing House" letter, I'll have enough to pay you off and buy another ranch!"

This Feature Sponsored By
First State Bank

Matador

Your "Hometown" Bank Member FDIC

This space available for \$30 per month

First Assembly of God Church

Rev. Roy Eason, Pastor

Matador, Texas 347-2771

SUNDAY SCHOOL - 10:00 A.M. CHURCH - 11:00 A.M.
SUNDAY NIGHT - 6:00 P.M.
WEDNESDAY NIGHT - 6:30 P.M.
PRAYER AND BIBLE STUDY

Therefore with joy shall ye draw water out of the wells of Salvation.

First Assembly of God Church

REV. JOHN MURDOCK

Roaring Springs, Texas

Jesus Christ is the same yesterday, today and forever

(Hebrews 13:8)

Church - 11:00 a.m., Sunday School - 10:00 a.m., Sunday Night - 6:00 p.m.

Wednesday Prayer Meeting - 7:00 p.m.

Missionettes for girls

Royal Rangers for boys

Sharon Sutton Pigg

ATTORNEY AT LAW

Will be in Matador every Wednesday, 10 a.m. - 4 p.m. in the Motley County Courthouse

(I will also be available for private practice during this time)

(806) 823-2520
823-2131
Matador - 347-2334

415 Main Street
P.O. Box 651
Silverton, Texas 79257

Germania Insurance

Homeowners, Auto, Personal and Farm Liability and Life



Lee's Insurance Agency

Flomot, TX 79234

(806) 469-5370

LONG REAL ESTATE

Roaring Springs, Texas

1,2 Bdrm. Stucco Dwg. in Matador
2.82 Ac. W/76 Cult. 1 MI. SW Dickens.
3.520 Ac. W/140 Cult. 10 MI Spur
4.476 Ac. W/147 Cult. W/3 Bdrm. Dwg. Cross Fenced W/M Pens
5.5R 2 Bdrm. Dwg. Roaring Springs
6. A/B 2 Bdrm. Dwg. Roaring Springs
7. FR 1 Bdrm. Dwg. Roaring Springs
8. 2 Bdrm. Ash. Bd Dwg. in Roaring Springs
9. 2 Bdrm. Stucco Dwg. in Matador
10. 4 Bdrm. Vinyl Siding Dwg. in Matador
11. 2 Bdrm. Stucco Dwg. in Matador
12. 3 Bdrm., 2 Bath, Fr. Dwg., Roaring Springs
13. 3 Bdrm., 1 Bath, Fr. Dwg., Roaring Springs
14. 2 Bdrm., 1 Bath, Fr. Dwg., Roaring Springs
15. 2 Bdrm., 1 Bath, Ash. Bd. Dwg., Roaring Springs
16. 2 Bdrm., 1 Bath, Ash. Bd. Dwg., Roaring Springs

CALL
806-348-7531
Night 348-7510
or Night
348-7284

Real Estate

HOUSE FOR SALE: Close to school, 100 ft. frontage, 3 bedrooms, 3 baths, built on garage, utility and storage rooms. Central Air and Heat. Carpet throughout. Call 347-2451 after 5:00 p.m.

ctfn

HOUSE TO RENT: Two bedroom. Call Pat Smith, 347-2310.

ctfn

FOR SALE: 3 bedroom house with 10 acres of land in northwest Matador. Contact Mrs. Lynn, 492-2326.

1tc-37

FOR SALE: 2 houses in Matador, under \$10,000 and one under \$15,000. Call 347-2310.

ctfn

Specialities

PLUMBING, CESSPOOL PUMPING: Bennie Meredith, 348-7932.

1tp-37

MATADOR FOOTBALL HELMET Clocks may be ordered with your son's or grandson's number. THE WINDMILL.

ctfn

\$5,000 CREDIT PLUS: GOLD CARD! Guaranteed approval! No deposit. Cash advances! Also no-deposit Visa. No credit check! 1(800) 234-6741, anytime.

1tp-37

BECOME A PARALEGAL, Nationally Accredited, Attorney Instructed, Home Study, Established 1976, Financial Aid, FREE Catalog, 1-800-669-2555, Southern Career Institute, Drawer 2158, Boca Raton, Florida 33437.

3tp-37

ALL TYPES OF EXHAUST WORK

DON'S MUFFLER SHOP
210 W. Calif.
Floydada, Texas
983-2273

NOW AVAILABLE AT MATADOR MOTOR AND IMPLEMENT: Professional Windshield Installers are at Matador Motor & Implement every two weeks. Guaranteed not to leak. Call 347-2422.

Shaklee Products

Peggy Probasco
983-5246

NOW OPEN
DEAN LEONARD
HAT SHOP

Custom Made Hats
and Renovations

3215 34th St., Lubbock
791-0550

Texas Ts & Floral

347-2711

Located at Don's Conoco
Downtown Matador

NEWS & ADVERTISING

DEADLINE

NOON TUESDAY

Thank you for cooperating!

For Sale

FOR SALE: Beautiful homegrown tomatoes in small or large quantities. Call 806-652-2738 or 806-652-2580.

5tc-39

FOR SALE: Used Maytag washers and dryers, rebuilt and guaranteed. THACKER SUPPLY, 348-7216.

ctfn

NEW TRADITION: Western Verse, by Dennis Gaines, \$9.95 + tax. Add \$1.00 if mailed. Motley County Tribune, P.O. Box 490, Matador, TX 79244, 347-2400.

FRESH EGGS FOR SALE: 469-5272. Darla Gwinn

2tp-36

PIANO FOR SALE

WANTED: Responsible party to assume small monthly payments on piano. See locally. Call credit manager 1-800-447-4266.

3tp-38

FOR SALE: Couch in good condition. If interested call Kelly Keltz after 5:00 p.m., 348-7976.

2tc-37

FOR SALE: Evaporative cooler, down-draft, 1 year old, \$250. Billy Donaldson, 347-2331 or 347-2851.

4tc-39

Help Wanted

RN'S, LVN'S AND MEDICATION AIDES needed. All shifts. Benefits available. Full and part-time. Competitive salary. Sign-up bonuses available. For information call 983-3704.

Farmers & Ranchers

WELDING, SANDBLASTING & PAINTING for all types of Farm and Ranch equipment. JAYTON FEED & SEED, Ross Hudson, 806-237-3604.

FOR SALE: One round-trip air fare, leaves Lubbock on Sept. 20, 1990 to Houston-Hobby, return on Sept. 24, 1990, \$60.00. Wilson Blueridge Golf Clubs (7-irons, 3 woods, putter), with bag, \$125.00. Schweitzer Saddle, \$550.00. Saddle Stand, \$60.00, metal square-bale hay rack, 16' x 31/2', \$125.00. Call 1-806-689-2391 after 6:00 p.m.

HEALTH INSURANCE

call

806-983-2828

David Cates

Choice of:

- Deductibles
- At Rated
- Individual
- Group
- Medicare Supplements
- Claim filing

127A W California
Floydada

POLITICAL CALENDAR

WARREN CHISUM

STATE REPRESENTATIVE
84TH DISTRICT

Announcements

MATADOR 4-H CLUB TO MEET MONDAY

All students in the third grade and up are invited to join the Matador 4-H Club at its next meeting on Monday, Sept. 17 at 5:00 p.m. Come to the V.F.W. Memorial 4-H Building for a short business meeting, followed by a Scavenger Hunt.

CAPROCK GENEALOGICAL SOCIETY TO MEET

The Caprock Genealogical Society will meet Monday, September 17 at 7 p.m., in the Floyd County Historical Museum at Floydada, Texas. A program on computer genealogy will be presented. Those attending should bring 4-generation pedigree charts on their parents and their spouse's parents. Anyone with books and resource material which they are willing to share should bring a list to the meeting. Anyone interested in genealogy is encouraged to attend.

HOMEcomings DATES SET

The Matador and Motley County Homecoming will be held Friday and Saturday, September 28 and 29, 1990. Class Reunions are encouraged! For more information, contact Kenneth and Mary Marshall, 347-2455.

CLASS OF 1940 TO HOLD REUNION

The 50th reunion of the class of 1940 will be held at 10:00 a.m. Sept. 29, 1990, in the Sr. Citizen's building in Matador. Bring cameras and any keepsakes you have. Also a good voice for lots of visiting.

CLASS OF 1950 TO HOLD REUNION

The Class of 1950 will hold their 40th reunion Saturday, 11:00 a.m. For more information call Jimmie Jameson at 347-2764 or Joy Archer at 347-2764.

CLASS OF 1960 TO HOLD REUNION

The class of 1960 will be holding their 30th reunion during homecoming and would like to invite the classes of 57, 58, 59, 61, 62 and 63 to join them.

NORTHFIELD HOMEcoming

The Northfield Homecoming will be held Saturday, October 6 at the Senior Citizens Building in Matador. A basket lunch will be served.

NORTHFIELD CEMETERY CLEAN-UP

A clean-up day for the Northfield Cemetery is planned for Monday, September 24, beginning at 8:30 a.m.

Help with upkeep and donations are appreciated.

For we are God's workmanship, created in Christ Jesus to do good works, which God prepared in advance for us to do.

Ephesians 2:10

"The only lost cause is the one you give up."
Ernst von Feuchtersleben

Special of the Week

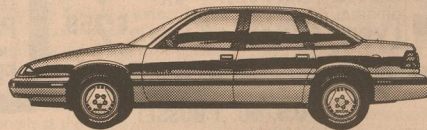

1990 Pontiac Grand Prix LE Sedan

Demo, "Loaded"

List - \$16,694.00

Sell for - \$12,950.00

* Low Rate Financing Available in Lieu of Rebate

Matador Motor & Implement



Enjoy **Coca-Cola**
Dr. Pepper
 6 PK. CANS
\$1.69

TORTILLA CHIPS
Tostitos[®]
 REGULAR \$2.79
\$1.99

ASST. BATHROOM TISSUE
Northern
 4 ROLL PKG.
89¢

PAPER TOWELS
Delta
 JUMBO ROLL
2.99¢

DIAPERS FOR BOY OR GIRLS
Pampers
 60 SM/44 MD/32 LG/28 X-LG.
\$8.99

REGULAR OR MORNING FRESH
 FABRIC SOFTENER
Snuggle
 64 OZ. JUG
\$1.69

GOLD MEDAL
Flour
 25 LB. BAG
\$3.99

LAUNDRY DETERGENT
Ultra Cheer
 98 OZ. BOX
\$6.99

GROCERY SPECIALS
 AUNT JEMIMA COMPL. BUTTERMILK PANCAKE MIX 2 LB. BOX **\$1.39**
 AUNT JEMIMA REG/BUTTER LITE SYRUP 24 OZ. BTL. **\$2.39**
 REG/DICED TOMATOES & CHILIES ROTEL 10 OZ. CAN **59¢**
 PET EVAPORATED MILK 1 TALL CAN **59¢**

INDIAN
S.U.M.M.E.R.
Savings

50¢ OFF LABEL REG/LEMON LIQUID **CASCADE** 50 OZ. BTL. **\$1.99**
 50¢ OFF LABEL REG/LEMON POWDER **CASCADE** 50 OZ. BOX **\$1.99**
 ORIG/CHICKEN & FISH CAT FOOD **KOZY KITTEN** 15 OZ. CANS **2.79¢**

PET 99% FAT FREE EVAPORATED MILK 1 TALL CAN **59¢**
 GLAD-LOCK GALLON FREEZER BAGS 15 CT. BOX **\$1.59**
 GLAD-LOCK QUART FREEZER BAGS 20 CT. BOX **\$1.49**
 GLAD-LOCK QUART STORAGE BAGS 25 CT. BOX **\$1.39**



SHURFINE ORANGE JUICE 12 OZ. CAN **\$1.09**
 STEAK 'N TATERS/ 'N BEANS/ 'N CORN **NIGHT HAWK** 6 TO 7 OZ. **\$1.49**
 BANQUET REGULAR **FRIED CHICKEN** 28 OZ. BOX **\$2.49**
 BANQUET ASSORTED **KIDS CUISINE** 6 TO 9 OZ. **\$1.39**

CHERRY OR STRAWBERRY TOASTEMS 11 OZ. BOX **99¢**
 HEFTY TALL KITCHEN BAGS CINCH SAKS 20 CT. BOX **\$2.29**
 DRY ROASTED HONEY ROAST PEANUTS PLANTERS 16 OZ. JAR **\$1.99**
 DRY ROASTED COCKTAIL PEANUTS PLANTERS 16 OZ. JAR/CAN **\$1.99**

SELECT LEAN TRIM FRESH
Pork Butt Roast
\$1.59 LB.

GREEN GIANT PEAS/MIXED VEGETABLES 16 OZ. BAG **89¢**
 GREEN GIANT CUTS OF BROCCOLI 16 OZ. BAG **\$1.19**
 GREEN GIANT NIBLETS **CORN ON THE COB** 4 EAR PKG. **\$1.49**
 PET RITZ APR/CHRY COBBLERS 26 OZ. BOX **\$1.99**

ASSORTED FLAVORS **CAP'N CRUNCH** 15 TO 16 OZ. **\$2.19**
 QUAKER REG/CINN. **LIFE** 15 OZ. BOX **\$1.89**
 REGULAR LIQUID DISINFECTANT **LYSOL** 12 OZ. BTL. **\$2.29**
 LYSOL LIQUID CLEANER 28 OZ. BTL. **\$1.99**
 POTPOURRI/FLORAL **LOVE MY CARPET** 14 OZ. CAN **\$1.59**
 TRIGGER-LYSOL BASIN, TUB & TILE CLEANER 24 OZ. BTL. **\$1.99**
 LYSOL TOILET **BOWL CLEANER** 24 OZ. BTL. **\$1.49**
 ORIGINAL OR SCENT II **LYSOL SPRAY** 12 OZ. CAN **\$2.59**

OSCAR MAYER **MEAT WIENERS** 1 LB. PKG. **\$1.18**

REG/UNSALTED CORN OIL MARG. **FLEISCHMANN'S** 1 LB. QTRS. **99¢**
 ASSORTED BISCUITS **HUNGRY JACK** 10 OZ. CAN **69¢**
 FROZEN FRUIT PUNCH **SUNNY DELIGHT** 12 OZ. CAN **69¢**

MEAT SPECIALS
 COUNTRY STYLE-LOTS OF MEAT **PORK RIBS** LB. **\$1.69**
 SELECT LEAN TRIM FRESH **PORK STEAK** LB. **\$1.79**
 PRE-BREADED FISH CAKES OR **FISH STICKS** LB. **\$1.49**
 OSCAR MAYER SLICED MEAT **BOLOGNA** 8 OZ. PKG. **\$1.09**
 HICKORY CREEK-1 1/2 TO 2 LB. AVG. **SLICED HAM** LB. **\$2.39**
 SHURFINE WHOLE HOG-REG/HOT **PORK SAUSAGE** 1 LB. ROLL **\$1.89**
 SHURFINE WHOLE HOG-REG/HOT **PORK SAUSAGE** 2 LB. ROLL **\$3.77**

HEALTH & BEAUTY
 ASST. SHAMPOO OR CONDITIONER **VO-5** 15 OZ. BTL. **79¢**
 ASSORTED HAIRSPRAY **VO-5** 8.5 TO 10.5 OZ. **\$1.59**
 75 CT. ASST/PPRMNT./ 48 CT. ASST. EX **TUMS** BTL. **\$1.79**
 ASSORTED SOFT & DRI OR **RIGHT GUARD** 4 TO 5 OZ. **\$2.09**

U.S. NO. 1 RUSSET
Potatoes
\$1.59 10 LB. BAG

FRESH **WHITE ONIONS** 4 LBS. **\$1**
PRODUCE SPECIALS
 FRESH SWEET **BELL PEPPERS** 6 FOR **\$1.00**
 GARDEN FRESH **BROCCOLI** LB. **59¢**
 GREEN BARTLETT **PEARS** LB. **59¢**

Money Orders
Safeguard
 Available At Our Service Counter



WE RESERVE THE RIGHT TO LIMIT QUANTITIES

Prices effective Monday - Saturday, Sept. 17-22, 1990

DOUBLE COUPONS ON MONDAY AND WEDNESDAY
 Every Monday and Wednesday your manufacturers "cents off" coupons are worth double at Pay-N-Save No. 21. Limit one coupon for any particular item. No cigarette coupons. Offer limited to manufacturers coupons of \$1.00 value or less. Coupons over \$1.00 will be redeemed at face value. Amount cannot exceed retail of the item. Subject to certain In-Store Policies concerning coupons. Not doubled on advertised specials.