

# Lynx "Stompers" Meet Panthers Friday!



The mighty Lynx machine seems to have put things together. Substituting freely is a common practice of Coach Sherwood's and Boys Ranch didn't do any damage until he started doing so.

Bodey had a tremendous night gaining 247 yards with Newton not doing too bad, running for 90 yards and Sellers following with 62 yards. It appears that if the opponent keys on Sellers and Newton the ball is given to Bodey who is as able to running an opponent's defense as anyone. If Bodey is stopped, there are still some others that can come to the Lynx' aid, such as Boone who had 28 yards in 5 carries on the ground and Snider who gained 39 yards and that was in just one carry.

And if that isn't enough, while the opponent is trying to figure out how to stop the Lynx offense, the Lynx defense is stopping the opponent. Ortega, Garcia, Miesner, Reneau, Jones, Winaker, and the rest of the Lynx defense did a good job of that to Boys Ranch. The Purple Gang has been tremendous all year.

The Boys Ranch game was a tough physical game, but it's over and the game this week with Panhandle will be here too soon. Panhandle will be here too soon. Panhandle will be here too soon. Panhandle will be here too soon.

successful campaign for district championship, having defeated Canyon 35-0 last week putting them 8-0 on the season and 2-0 in district competition.

Gruver will still be fighting a rash of serious injuries when they host a strong up and coming Sanford-Fritch team Friday night. Things don't look so good for the Greyhounds. A Grover victory over Fritch would tie the Greyhounds with Fritch in district competition, putting both teams 2-2 in district play.

In District 1-AA last week Dalhart (5-2-0-1-1) defeated Canadian (2-5-0; 0-2) by a score of 14-0. The Wolves will play Boys Ranch (4-3-0; 1-1) this week. Panhandle played River Road (0-7-0; 0-2) last week defeating them 35-9. River Road and Canadian will be fighting it out for last place this Friday at River Road.

**Set Your Clock**  
This nation will return to standard time Saturday night, Oct. 29, so set your clock back an hour then so you will be in tune with the time come Sunday, Oct. 30.

This date marks the end of 6 months of Daylight Savings Time.

**Markets**

Wheat	\$2.24
Milo	\$3.05
Corn	\$1.92
Soybeans	\$7.40

## All Lynx teams play Panhandle

The Varsity Lynx will travel to Panhandle Friday night to do battle on the ground where Coach Sherwood was raised and attended high school. Kick-off will be at 7:30 p.m.

Thursday night Tomlin's JV and Hamilton's Fresh will host the Panhandle JV and Freshmen. The Freshmen will kick things off at 5:00.

Also Thursday night, Williams' 8th graders and Brown's 7th graders will travel to Panhandle for their gridiron activity. The Lynx 8th graders are the other Spearman team that is still undefeated. The 7th graders will kick-off at 5:00.

## Christmas Promotion

\$1,800.00 will be given away in the form of CHRISTMAS BUCKS (redeemable only at participating businesses!!!!!!) Starting Saturday, December 10, \$100 will be given away each day, Monday through Saturday, including Wednesday, December 21. On Thursday, December 22, actual drawings will take place -- two downtown and two at the shopping center. Registrants must be present to win on December 22nd. \$200 will be given away at each drawing. Times will be set later.

At least 100 radio spots and a full page ad will help assure full and complete coverage. Participating businesses will be listed. Be sure and place in all your advertising that you are a Christmas Cash participant.

Each participating merchant will pay \$75.00, which pays for the expenses listed above and the arrival of Santa his candy and the printing of the registration slips and the Christmas Cash.

**SHOP-SPEARMAN-FIRST**  
The Spearman Study Club is having a CHRISTMAS STYLE SHOW AND TASTING TEA - Sunday, November 20, at 2:00 p.m. in the High School Auditorium. All Spearman businesses are invited to participate....

At 4:00 p.m. the gym will open for gift exhibits and Santa.... If you are interested in having a booth to exhibit your merchandise please call:

Eulalia Mires - 3215 or 3052  
Jackie Sherwood - 3312

Any participating exhibitor may give a door prize.

Tickets for the style show and tasting tea are \$2.00 each. For the exhibits and Santa only they are \$1.00 for adults and 50 cents for children.

The main purpose of this Christmas Style Show and exhibit is to let the public see what we have to offer in the way of gifts....

SHOP-SPEARMAN-FIRST

## Newton Nelson Rites Held

Newton T. Nelson, 88, formerly of 1838 South Barrett, Sedalia, Mo. died at 8:30 p.m. Thursday at Brookings Park Geriatrics Center in Sedalia.

Funeral services were held at 11 a.m. Monday, Oct. 24 at the Ewing Funeral Home of Sedalia with the Rev. James McQueen, pastor of the Epworth United Methodist Church, officiating. Burial was in Crown Hill Cemetery. Six grandsons served as pallbearers.

He was born in Cooper County, April 27, 1889, son of the late Joseph O. and Ida Mae Tilton Nelson. On June 12, 1912, he married Leona Ray at Sedalia, who died Feb. 12, 1968.

Mr. Nelson was engaged in farming during his early life and was employed as a carman at the MKT shops later in life. He was a member of the Tipton Methodist Church.

Survivors include two sons, Roscoe of Spearman; Raymond N. Nelson of Smithton; three grandsons, Truman Nelson, Tipton; Edgar Nelson, Blackwater; Armster Nelson, Oak Grove; eight grandchildren, 16 great-grandchildren and two great-great-grandchildren.

Mr. and Mrs. Nelson and their daughter Mrs. Jeff Burress attended the funeral.

# The Spearman Reporter

VOLUME 66, NO. 50 THE SPEARMAN REPORTER, SPEARMAN, TEXAS 79081 THURSDAY, OCTOBER 27, 1977

## Clara Buzzard Services

Memorial services were held Wednesday afternoon in the First United Methodist Church for Clara Buzzard, 74, who died Monday evening in her home.

Bill Osborne, minister of the Church of Christ, officiated. Burial was in Hansford Cemetery under the direction of Boxwell Brothers Funeral Home of Spearman.

Mrs. Buzzard was born Sept. 16, 1903 in Wauseka, Minn. She married George Buzzard in 1920 at Carrier, Okla. She was preceded in death by her husband, George in 1973.

She had been a Spearman resident since 1930.

She was a member of the Twentieth Century Club, the Dahlia Flower Club, the United Methodist Women and the First United Methodist Church.

Survivors include two sons, Lloyd and Frank of Spearman; two daughters, Lois Shield-knight of Spearman, and Mrs. Pat (Georgia) Holt of Gruver; a brother, Joe Koebel of Carrier; two sisters, Mrs. Olga Sanders of Oklahoma City, and Mrs. Caia Hester of Spearman, 12 grandchildren, and 7 great-grandchildren.

The family requests that memorials be to the Spearman county library or the Hansford fund of the First United Methodist Church.

## 15 Choir Members make Region



On Oct. 15 at Berger High School, tryouts for the Region 1 Choir were held. Region 1 covers all of the schools in the Texas Panhandle from Tulsa north. There are 18 people in each section with 12 coming from Class AAA and AAAA and 4 coming from the Class B, Class A, and Class AA schools.

Spearman placed 19 students in the All-Region Choir which is the largest number of people placed in the choir by a B. A., or AA school. Those were 1 Sopranos, Debbie Greene, Jo-Nell Comegys, and Sherry Greene; 11 Sopranos, Shelly Howard, Sabre McCoy, Kelly Harper, and Kelly Rylant; 1



MURIEL BOYD, IS PICTURED ABOVE WITH A 7 1/2 LB. CHANNEL CAT-FISH, WHICH SHE CAUGHT IN HER BROTHERS POND IN TULSA, OKLA.

## Commissioners Adopt Fire Call Policy

The County proposes to pay \$100 per fire call outside the city limits and dig at least 20 percent of the pits for solid waste disposal at no cost to the city and dig other pits as the county has time for at no cost to the city.

In dedicating the 100-foot right of way, it was noted that a paving contract for the 10 miles is to be let in December. Upon completion, this will provide a paved highway between SH207 west to the Sherman County line.

Sheriff R. L. McFarlin was authorized to hire a new deputy for his department. Commissioners did not act at this time on consideration of uniforms for the department starting with an outlay of \$400 and then \$100 per year.

Two applicants for the position of agricultural extension agent for the county were interviewed at length by the Commissioners with a decision to be announced at a future date.

Commissioners also accepted the minutes of the last meeting, received the treasurer's report and paid claims for September and part of October as presented.

## WHO?



Guess who this ingenious doll is? It is Mrs. John Bishop, a beauty in the class of 1927, Mrs. Bishop and John just returned from their class of '27 reunion in Canyon, Texas.

Dr. Baker is a graduate of Loma Linda School of Dentistry in Loma Linda, California. He is the son of Mr. and Mrs. Al Baker of Shattuck, Okla. The Baker's have long had a farm south of Spearman in the Holt Community.

Dr. Baker has a wife, Daina Sue, and a two year old daughter, Daina Sue is the daughter of Mr. and Mrs. Clifton Hurst of Shattuck, Okla. She graduated from Central State University in Oklahoma with a BS degree in Nursing. Bill Baker graduated from C.S.U. at the same time with a degree in science. The following year they moved to Loma Linda, Calif where he enrolled in Dental School. Dr. Baker took some extra

## Dr. Novak Has Associate

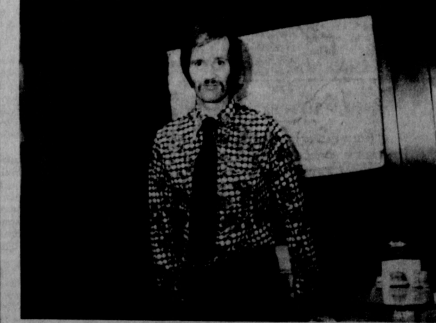

W. J. Baker, D.D.S., Sue, and a two year old daughter, Daina Sue is the daughter of Mr. and Mrs. Clifton Hurst of Shattuck, Okla. She graduated from Central State University in Oklahoma with a BS degree in Nursing. Bill Baker graduated from C.S.U. at the same time with a degree in science. The following year they moved to Loma Linda, Calif where he enrolled in Dental School. Dr. Baker took some extra undergraduate work in Oral Surgery for which he received the title in school of Special Senior.

This newspaper welcomes Dr. Baker and his family to Spearman and know they will be assets to our community.

Acts 6 Craft, Show Nov. 5 & 6  
Hansford Library



CHAMBER OF COMMERCE OFFICIALS ARE SHOWN ABOVE AS THEY CUT THE RIBBON ON THE VET CLINIC, WHICH HAD ITS OFFICIAL DEDICATION LAST SUNDAY AFTERNOON. THIS IS ONE OF THE FINEST VET CLINICS IN THE WORLD, AND IS A BIG ASSET TO THE AREA. DR'S LAITA AND BUDGETT ARE THE OWNERS.

# In Depth with Coach Sherwood

Gregg Sherwood was raised in Panhandle, Texas. Before graduating from Panhandle High School he played four years of both football and basketball.

Coach Sherwood went to WFSU to begin his college education. He majored in Physical Education and in Biology, receiving his degrees in 1959.

He started coaching as a junior high school coach assisting in all sports at Baker Junior High School in Austin, Texas. He was there for one year.

Sherwood's next coaching job was at Comanche, Texas, where he was the high school football line coach at this AAA school for one year.

In the fall of 1961 Coach Sherwood went to Dalhart where he assisted in all sports under Head Coach Doug Ebbidge, who is now at Port Neches Grove. Port Neches has the best record of any AAA school in the state over the last four years.

After assisting at Dalhart for 3 years Coach Sherwood became the Head Football Coach there, where he remained for five years; accumulating a won-lost record of 41-8-1, the best percentage of wins in Dalhart's history.

In 1970 he went to Liberal Kansas as their Head Football Coach. Liberal had not won 5 games of any season prior to his arrival, for 15 years. At the end of Coach Sherwood's first year there, Liberal was ranked fourth in the state and at the end of his second year, they were ranked second in the state.

After Liberal, Greg Sherwood went to Kismet, Texas where they finished second in the district that year. He only stayed there one year.

Coach Sherwood quit coaching and decided to take a job at Vega High School as the Principal. A combination of his missing coaching and some strong encouragement from Mrs. Sherwood that he get back into coaching, prompted his decision to come to Spearman as the Athletic Director and Head Coach.

The halls of Spearman High School were graced with the big coaches presence in the fall of 1973. As Athletic Director his duties include taking care of district and non-district sports scheduling for all sports, acquiring officials for the games (which is done a year in advance), the scheduling of school transportation for all activities; besides being the Head Football Coach and the Head Track Coach. He is also responsible

for delegating all of the other coaching duties to his staff.

As a football parent Coach Sherwood who has two boys that play football, feels that instead of just having the two boys he feels like he is the third parent for 95 boys and enjoys every minute of it. He told us that if he had any goal in life it would just be to have the opportunity (which he has) to work with the young men.

(Editor's Note: Coach Sherwood builds sports dynasties where-ever he goes. His 48-8-1 record at Dalhart is one that would be cherished by any coach, as would be the fact that he took a school like Liberal, Kansas who hadn't had a winning season in 15 years and made champions out of them, and the fact that he has won 44 out his last 50 games here in Spearman. Coach Sherwood doesn't just make winners out of football teams. He surrounds himself with coaches that make winners. Coach Newton took the Lynxettes to state and brought them home as State Champions (Coach Newton was named AA Girls Basketball Coach of the year last year). Coach Williams coached the AA State Champion Pole Vaulters last year and Coach Hamilton had a State Golf Finalist last year. Another little item that

may have gone overlooked by many was the fact that under Head Track Coach Sherwood and his staff, Spearman became the District I-AA Track Champions last year for the first time ever. The Reporter salutes Coach Greg Sherwood and his staff, Spearman became the District I-AA Track Champions last year for the first time ever.

Whittenburg said, "I have been to each town in this senatorial district several times since I launched my campaign over three months ago. My wife and I have traveled thousands of miles and worn out lots of shoe leather."

"Campaigning for the position of your Senator has been a most rewarding experience for us and we have thoroughly enjoyed it. We have met so many new friends and renewed acquaintance with so many of our old friends. We truly appreciate all of the courtesies everyone has extended to us," Whittenburg said.

"During this campaign people have told us their concerns about our gas being shipped interstate when our farmers need it here, about our water supply being dangerously low, about farmers not being able to get a fair price for their products while food prices are rising to astronomical levels in grocery stores, and about the growing bureaucracy in Austin which

## To Visit Here

Bark Whittenburg, candidate for State Senate, will be in Spearman, campaigning on Tues., Oct. 25th and Sunday, Oct. 30th. He will be meeting with friends and supporters and conducting a door to door campaign.

Whittenburg said, "I have been to each town in this senatorial district several times since I launched my campaign over three months ago. My wife and I have traveled thousands of miles and worn out lots of shoe leather."

"Campaigning for the position of your Senator has been a

most rewarding experience for us and we have thoroughly enjoyed it. We have met so many new friends and renewed acquaintance with so many of our old friends. We truly appreciate all of the courtesies everyone has extended to us," Whittenburg said.

"During this campaign people have told us their concerns about our gas being shipped interstate when our farmers need it here, about our water supply being dangerously low, about farmers not being able to get a fair price for their products while food prices are rising to astronomical levels in grocery stores, and about the growing bureaucracy in Austin which

out with confidence on matters that concern you and work hard to be an effective voice for you in Austin," Whittenburg said.

"As your Senator I will speak

**Beginning Nov. 2, 1977**  
**Dr. Robert Philips' office will be closed all day Wednesdays**

## Peggy's Pointers



Applying or changing trim that is compatible with the original garment may be used to add emphasis, cover worn or stained area, or even change a neckline or lengthen a sleeve.

Embroidery, appliques, and topstitching offer limitless possibilities.

Tired of last year's coat? Need a new length, or just a new look? Simply add a fur band to the hem. For a more pleasing and unified look, the trim could be repeated on the collar by adding the trim to the hem of the sleeves instead.

Turn an outdated shift into a tunic top to be worn with pants by shortening the hem. Try on the dress and experiment to find the most flattering length for your figure type. Side slits allow extra room for a more attractive fit over the hips.

Rather than just letting those unwearable garments hang in your closet, put them out. Try different accessories. Switch around separates. Examine the fabric. What possibilities does it have? Can it be combined with other fabric or trim? Are there necessary additions available? What are your skills? Do you have the necessary time? energy and money? - a fashionable, wearable wardrobe for you and or your family.

If you think you would like to try your hand at recycling, but are unsure of where to begin, talk to Mrs. Jim Kuykendall, home demonstration club member, who has been working with recycling garments over the past 6 months.

She has tried many of the ideas mentioned and more creative ideas of her own. After realizing a savings of \$108 dollars on six garments, she feels that she would "rather have the money saved than the time spent" in recycling her garments.

If you have questions about recycling who not check with Mrs. Kuykendall or feel free to call the Extension Office.

## Seminar Planned

A one-day seminar discussing "Who Will Control Agriculture in the Future?" will be held in Amarillo, Texas, Thursday, No-

Also speaking will be book author Harold Bremeyer who wrote "Individual Freedom and the Economic Organization of Agriculture," and "Economics and the Production of Markets in Agriculture. He will discuss "The Future of Co-Ops," at the seminar.

William C. Helming, founder owner-manager of BEEF GRAIN-CALL (a market and management consultation service for all phases of livestock production) will attend the seminar. He will conduct a session of "Crop and Livestock Outlook."

Finally Chicago banker and specialist in commercial loans to agri-business accounts, Bennett L. Havenstein will conduct a session. The vice-president of the First National Bank of Chicago will discuss "Agriculture Financing."

Registration for the seminar should be made with Amarillo Chamber of Commerce, 301 S. Polk, no later than Monday, Nov. 14. The registration fee which includes the luncheon, seminars, coffee breaks and doorprizes is \$12.50 per person, according to Steve Messenger, Agri-business committee chairman. The seminar will be held at the Villa Inn.

## RECYCLING

is currently one of the most popular and timely approaches to obtaining and maintaining a fashionable wardrobe.

When considering clothing choices for family members, there are several alternatives. We may purchase clothes ready made, or we may select fabric, patterns and notions and make them at home. Homesewn garments may be copies of what we see ready made or a challenge to our creativity.

A third alternative in clothing selection is to recycle a garment that is outdated, no longer fits, or one that you or someone else is tired of wearing.

There are major differences in these three choices. Differences in price - a spool of thread and a pattern compared to purchasing fabric or paying increasingly higher ready-to-wear prices. Also, differences exist in the thrill and satisfaction of making "something" for virtually "no" thing.

Recycling does not necessarily need to be complicated. Often the small changes easily turn dull garments into "smash hits".

One of the easiest recycling techniques is to use accessories. New and fashionable accessories can quickly update a garment.

Mixing separates is another idea. Consider the addition of a jacket, sweater or blouse that can be worn with existing garments creating additional looks.

## GAME NUMBER EIGHT

Perfect weather for the game, even the stars were seen; R anchors played host, F on the Angry Purple machine, O in the opening kickoff, R eady was our eleven; A fter the game was over, T he Bunch had won number seven, E ighth game this week,

T he Panthers at their place; H ere we are tied, and E ven up in the race.

P anhandle is two and oh, A ngr Purple is there too; N ow the Lynx will be ready, for T he work is there to do, H alloween is coming up, E liminate any surprises; R elease to be taken, as S pearman's fortune still rises.

Science rules today's world. Powerful nations harness technology to probe space and to create awesome weaponry which staggers the imagination.

In this age of missiles and megatons, we, more than ever, need Faith—to ward off thoughts of doom, to give us perspective, to reassure us that our lives can be full and complete even under the shadow of technology.

Faith, above all, means trust, a precious commodity in these uncertain times. And Emerson assures us that: "All I have seen teaches me to trust the Creator for all I have not seen."

Join the Faithful in church Sunday.

Scriptures Selected By The American Bible Society  
Copyright 1974 Keister Advertising Service, Inc., Strasburg, Virginia

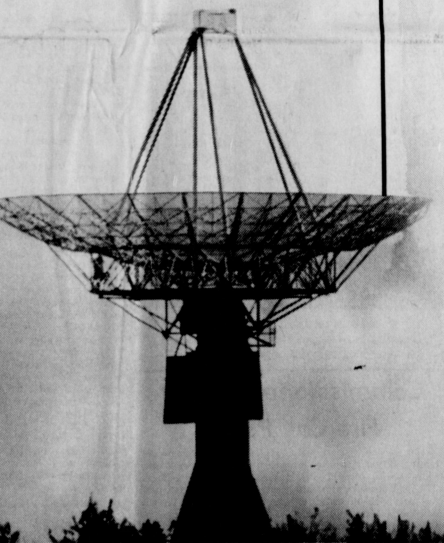

# AGE OF MISSILES

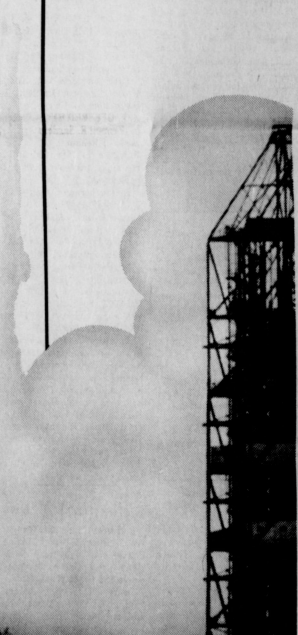

Sunday John 11:1-5	Monday Psalms 67:2-7	Tuesday Galatians 4:4-7	Wednesday Luke 2:16-21	Thursday Luke 22:24-28	Friday Isaiah 60:1-6	Saturday Psalms 72:6-14
--------------------------	----------------------------	-------------------------------	------------------------------	------------------------------	----------------------------	-------------------------------

## Spartex Grain Co.

659-3711  
514 Collard  
Spearman, Texas

## Consumer Sales Co.

421 W. Kenneth Ave.  
Spearman, Texas  
659-2012

## Equity Elevators

659-2420  
104 Collard  
Spearman, Texas



Bo: B  
Funer  
C  
Flow  
FUNERAL  
FLOWER

Hansfo  
Planned  
26 S  
655  
Spe  
Mor  
8 a.m. 1  
30

SER

HANSFO  
No  
A.F.  
Stated Cou  
2nd & 4  
7:30  
Visitors  
Jerry Ba  
Ceri E.

KIRBY SALES  
Spearman, 912  
659-2797. 30.

PORTABLE  
DAVID I  
659  
319 Sout  
Spearman,  
14

SPECIAL 57  
EVERY DAY  
For Steam  
Rug 58  
Call Gorc  
659-2  
after 7 p.m  
call Fred  
659-42  
659-42

YOUR LO  
COW DEAI  
MAN BI  
Seven day  
stock remove  
as soon as p  
659-3544. 8.

SERVICE: Pitt c  
dry, Dragline or  
drager, grader, ca  
LeeRoy Mitchell,  
Gruver, Texas. 7  
9-rt

There will meet  
ing evening at  
Home  
Building, 30  
nice. The A  
will meet a  
time, same  
the back r  
further info  
659-3181.

WANTED: Wa  
Jack Kemper at  
45-  
For all types roof  
remodeling—call  
49-16

NOTICE: Water  
conducted by S  
MAR in Canada  
November 14 th  
ber 18. If intere  
ing, contact POL  
295, Canadian, 7  
323-6814. 50-1

Anyone interes  
member of a hor  
tion club in the  
to call the age  
659-2030.

The Xi Zeta So  
ced that they a  
bags. They are 1  
you would like  
to these stadium  
Glenda Guthrie at  
Strawn at 3174.



# WANT ADS

## Card of Thanks

I want to thank everyone for their prayers, cards, and calls while I was in the hospital here and Amarillo.  
Pray for me as I go to Dallas for a check. Many Thanks.  
Mary Miesner

**CONGRATULATIONS**  
to Hansford County Veterinary Hospital on their opening. We are proud to have installed the pens and chutes.  
Hand's Wedding Service.

## Bowling News

PIN BENDERS	W	L
Brock Insurance	20	8
Spears Super Service	17	11
Cinderella	16	12
Farm Bureau	16	12
Vernon's	14	14
Bowl Mor	13	15
L.M.W.	11	17
McClellan Grain	5	23
<b>HIGH TEAM SERIES</b>		
Cinderella	1481	
Brock Insurance	1469	
Spears Super Service	1408	
<b>HIGH TEAM GAME</b>		
Cinderella	519	
Spears Super Service	519	
Brock Insurance	507	
<b>HIGH INDIVIDUAL SERIES</b>		
Shirley Greenwood	593	
Joyce Frost	553	
Shirley Meek	488	
<b>HIGH INDIVIDUAL GAME</b>		
Shirley Greenwood	221	
Shirley Frost	201	
Joyce Frost	196	

## Thursday Night Mixed

10-22-77	W	L
Anthony Electric	22	06
Dairy Queen	21	07
Elliott Construction	17	11
United Grocery	13	15
Hansford Implement	12	16
Jennings & Regier	11	17
Hi-Plains	11	17
Hi-Plains Auto	05	23
<b>Team High Series</b>		
Anthony Electric	2166	
Dairy Queen	2180	
Excel	2164	

**TEAM HIGH GAME**  
Anthony Electric 813  
Jennings & Regier 751  
Excel 750  
**Men High Series**  
Charlie Greenwood 535  
Jim Mercer 525  
Verlin Behne 508

**Men High Game**  
Verlin Behne 202  
Charlie Greenwood 200  
Charles Elliott 190

**Women High Game**  
Shirley Greenwood 586  
Joyce Frost 528  
Miriam Mercer 456

**Women High Game**  
Shirley Greenwood 214  
Joyce Frost 170  
Miriam Mercer 170

**Monday Night Scatter Pins**  
10-24-77  
W L  
Anthony Electric 21 7  
Equity 19 9  
Retail Drug 18 10  
Martin's 16 12  
Co-Op 15 12 1/2  
Baker & Taylor 10 18  
Excel 7 21  
Boyd's 6 22 1/2

**HIGH TEAM SERIES**  
Anthony Electric 1944  
Retail Drug 1813  
Equity 1815

**HIGH INDIVIDUAL SERIES**  
Equity 669  
Anthony Electric 661  
Anthony Electric 655

**HIGH IND. GAME**  
Debbie Crouch 499  
Carolyn English 487  
Patty Spoonmore 481

**HIGH IND. GAME**  
Debbie Crouch 190  
Joyce Frost 190  
Mary Cornelius 183

## Too Late To Classify

FOR SALE: Firewood. Gruver, 733-5055. 50-rtm

**EMMETT R. SANDERS REALTOR**  
659-2516  
659-2601 (nights)  
50-rtm

## Boxwell Bros. Funeral Home and Flower Shop

FUNERAL HOME - 659-3802  
FLOWER SHOP - 659-2212

## SERVICES

**HANSFORD LODGE**  
No. 1040  
A.F. & A.M.  
Stated Communications  
2nd & 4th Mondays  
7:30 P.M.  
Visitors Welcome  
Cecil Batton, W.M.  
Jerry E. Gee, Sec'y.

**KIRBY SALES & SERVICE**  
of Spearmen, 912 S. Bernice.  
659-2797.  
30-rtm

**PORTABLE DISC ROLLING**  
DAVID MCINTYRE  
659-3782  
319 South Endcot.  
Spearmen, Texas 79081  
145-rtm

**SPECIAL \$7.00 PER DAY**  
EVERY DAY Sept. thru Oct.  
For Steam Rinsenevac  
Rug Shampooer  
Call Gordon's Drug  
659-2141 or  
after 7 p.m. Sundays  
call Freddie Largent,  
659-3437  
42-rtm

**YOUR LOCAL USED COW DEALER SPEARMAN BI-PRODUCTS.**  
Seven days a week dead stock removal. Please call as soon as possible.  
659-3544.  
8-rtm

**SERVICE:** Pits cleaned, wet or dry. Dragline or loader. Also, dozer, grader, carry-all service. LeeRoy Mitchell, 806-733-2384, Gruver, Texas, 79040.  
9-rtm

There will be an AA meeting every Friday evening at 8:30 at the Home Demonstration Building, 305 North Bernice. The Alonon group will meet at the same time, same building, in the back room. For further information call 659-3181.

**WANTED:** Water hauling, call Jack Kemper after 5, 659-3475.  
45-rtm

For all types roofing, building or remodeling - call 659-2118.  
49-16p

## NOTICE

**NOTICE:** Water color workshop conducted by STEFAN KRAMAR in Canadian, Texas, from November 14 through November 18. If interested in attending, contact POLLY TUBB, Box 295, Canadian, Texas. Phone 323-6814.  
50-1tc

Anyone interested in being a member of a home demonstration club in the evening is asked to call the agent's office at 659-2030.

The Xi Zeta Society announced that they are selling stadium bags. They are \$15 apiece. If you would like to purchase one of these stadium bags contact Glendia Guthrie at 3424 or Verna Strawn at 3374.

## Real Estate For Sale

**Mayfield Real Estate**  
John Mayfield - Broker  
Ruby Lair - Salesperson  
659-2188

Two bedrooms, 2 bathrooms, single garage, carpet, drapes, central heat and air, fenced yard, 211 S. Bernice.

Vintage Mobile Home, 72 x 14, 3 bedroom, 2 bath, furniture, to be moved.

Commercial building on Highway 207 on 186 front foot lot.

2 1/2 acres or 5 acres, restricted home sites, available for building now. Located on Highway 15.

3 bedroom, 1 bath, storm cellar, on 3 lots, 220 East 3rd Ave.

In Farnsworth, 3 bedroom, 1 bath, screened-in porch, central heat, redecorated inside, new paint outside.

New Home in Hansford Hills, all electric, 2,700 sq. ft., 3 bedroom, 1 1/2 baths, utility room, double garage, carpet, drapes, wood burning fireplace, built-in kitchen, central air and heat, well insulated, 8 x 20 ft. storm cellar, 5 acres of land.

1963 trailer home, 2 bedroom, 1 1/2 baths, furniture, 56' x 10', \$3,500. Call for appointment.

**FOR SALE:** 3 bedroom home, corner lot, garage, life-time siding, and basement under garage. 204 South Barkley. Phone 3016, or Contact Pat or Rita Underwood.  
485-rtm

**OFFERED BY:**  
Emmett R. Sanders  
Realtor

Older 3 bedroom house with basement on 2 lots.

4 unit apartment house, excellent return on low investment.

Good older 3 bedroom home, carpets, fenced yard, carport, tool house.

**EMMETT R. SANDERS REALTOR**  
659-2516  
659-2601 (nights)  
50-rtm

**FOR SALE:** Office Building or Store - 2,000 sq. ft. Newly decorated, central heat and air, ideal for many uses. Call for appointment - 806-659-3027.  
495-6tc

Beautiful four bedroom home, four miles north of Spearmen, three acres, three baths, Call Batman Realty, Dumas, Texas 806-935-5038.  
445-7tc

**FOR SALE:** Brick home at 404 South Drexler. 4 bedrooms, 3 baths. Large basement, cedar lined closet, upstairs - all carpeted, sprinkling system. 2,600 sq. ft. plus 1 double car attached garage and 1 single car garage with storage. Call 659-3188 or 659-3173.  
45-rtm

**FOR SALE:** House with 2 bedrooms plus den, fully carpeted, storage in back. Good condition - good price. Phone 659-3354 after 2:30.  
47-8tp

**FOR LEASE**  
Hansford County irrigated farm for lease; 640 acres with two good irrigation wells. For further information call 813-896-7413.  
50-4tc

**Miscellaneous FOR SALE**  
**FOR SALE:** 1972 Olds 442. Call Lynn Sheets 733-2196.  
49-4tc

**FOR SALE:** Bedroom suite, complete with mattress and springs. Swivel rocker with foot stool, 2 blonde end tables. 659-2680.  
49-4tc

**FOR SALE:** Stationary Exercise Bicycle. In excellent condition. Call 659-3038 or ask for Sandy, 659-3434.

**FOR SALE:** 850 Versatile with 30 ft. Schaeffer plow; 915 Hydrastat International Combine with 6 row, 30 inch corn header only 300 hours. 1973 Chevrolet Truck and 1970 International Truck and grain cart. Call 806-948-4422 or 806-948-4528. Cecil Arrington, Box 243, Sanray, Texas. 495-4tc

**FOR SALE:** 202 Chevy motor with natural gas carburetor, clutch, radiator, and Murphy panel. Ready to go. 733-2426, Gruver. 49-3tc

**FOR SALE:** 1976 Dodge Coronet 4 Dr. Excellent condition. Low Miles 83750. Hoppers A&W. 10-5 Except Tuesdays.  
495-2tp

**FOR SALE:** A clean 1971 - 4 door chevrolet. Good tires and runs good. 659-2380.  
495-6tp

**FOR SALE:** 1/4 ton '73 Ford pickup. Call 3707, leave message for James Meinen or see at 3017 Barkley.  
495-rtm

**FOR SALE:** 14' X 80' 1975 Trailer home. Call 659-2883. After 5 p.m.  
485-rtm

**FOR SALE:** Honda 250 XL motorcycle. Call 3950.  
495p2tc

**LOST**  
LOST: 3-month old Puppy, black with brown markings. Wearing white flea collar. Call 659-3893 after 6.  
50-2tc

**WANTED**  
Babysitter needed, your home or mine, 7-45 to 5:15 p.m. 659-3434.  
50-2tp

## ED WHEELER REAL ESTATE

Homes - Farms Commercial  
Large lot with nice two bedroom home in front, nice one bedroom house in the back. Double garage with efficiency in the rear. One year rental one bedroom house paid at time of sale.

28 Hazelwood, 3 bedroom, single bath, frame, nice livable home, priced to sell.

1009 S. Drexler, 2 story, 4 bedroom, 2 bath, fenced yard, carpeted.

160 acres dry land, Ochiltree County.

106 Endcot, Two bedroom, nice stucco, single bath, detached garage, fenced.

224 N. Snider, 3 bedroom, single bath, built-in appliances, new 12x14 storage building.

Ed Wheeler 659-2613, Office or 659-2951, Home 659-3664  
50-rtm

E.K. Snider will be at BAKER HOTEL in SPEARMAN, for SECOND TUESDAY NIGHT EACH MONTH, with extra day or more as required to see Customers with Questions about Insurance. Ask about my EKS-BMA CHILD LIFE INSURANCE SPECIAL! Easier to buy and keep for GRANDKIDS, than it was for their OWN CHILDREN. As sure as SUN UP to BE NEEDED ONE TIME! BOUGHT YOUNG, EASY TO OWN!  
465-rtm

## Our Heritage of Faith

notes from Faith Lutheran Church

October 31 will mark the 460th anniversary of the Reformation. What Dr. Martin Luther started in 1517 was not important only for the Lutheran Church. But what Luther did could be said to have contributed to the formation of all the churches that make up Protestantism, as well as having led to many of the changes in the Catholic Church.

Luther himself, never intended to start a new church. Luther's intention was to renew the church of his day in order that the Word of God might be simply and truly proclaimed and not that the traditions and ideas of men be proclaimed as though they came from God. But when Luther and those who followed his teachings were cast out of the church of that day, they formed a new church and Protestantism was born. There were other reformers who were inspired and encouraged by Luther's actions to speak out against the errors which they saw. But they did not all agree with Luther's teachings so this led to the beginning of other churches.

A divided Christendom composed of many different churches does not seem to be what Christ desired for the Church, nor is it a pleasant existence for us. This division is often times the cause of divisions within families and of loss of friendship, as well as the cause of arguments, confusion, questions, and self doubt. Changes in a church can likewise be a time of hard decisions and may cause divisions.

But it is out of just such unpleasantness and difficulties that God works to bring good. It is not good that the Christian Church should be divided, but it is good if as a result we are led to search the Scriptures for ourselves and are thereby led to make our own decision of what we believe. God has worked this for good if we are not to trust in the church we belong to and in what they say, but rather that we trust only in God and in His mercy revealed to us in Jesus our Lord and Savior as His Word tells us.

Come and join us in studying what the Lutheran Church teaches each Wednesday at 7:30. Everyone is also welcome to our special Reformation celebration on Sunday October 30, at 4:30. A sandwich and salad or desert potluck will follow. If you have no regular church home you are invited to worship with us. Morning Worship is at 9:30 followed by Sunday School at 10:35.

**TEXAS PRESS**  
MEMBER 1977 ASSOCIATION  
PUBLICATION NO. 509660  
SPEARMAN, TEXAS 79081  
213 Main Box 458 659-3434  
Published Weekly at 213 Main Street  
Spearmen, Texas 79081  
Owner-Publisher.....William M. Miller  
Second Class postage paid at Spearmen, Texas

ANY ERRONEOUS REFLECTION UPON THE CHARACTER OF ANY PERSON OR FIRM APPEARING ON THESE COLUMNS WILL BE GLADLY AND PROMPTLY CORRECTED UPON BEING BROUGHT TO THE ATTENTION OF THE MANAGEMENT.

SUBSCRIPTION RATE: Hansford, adjoining counties, combination with the Hansford Plainsman, \$10.40.  
Other points, \$14.40.

**FOR THE ULTIMATE IN STORM DOORS**  
CUSTOM BUILT, DESIGNED, AND IN COLORS TO FIT YOUR HOME.....  
CONTACT  
**HOWARD MOYER AT ONLY ALUMINUM INDUSTRIES**  
405-338-6966 or 338-6170  
P. O. BOX 471  
GUTHMOR, OKLAHOMA 73942

**KERR-McGEE CORPORATION**  
METERMAN  
(MALE OR FEMALE)  
Position available for qualified person to perform high pressure natural gas meter maintenance and repair, gas measurement, chart changes and represent company on sales meter tests in Kerr-McGee's Hemphill Granite Wash Field in Canadian, Texas.  
Qualifications require experience in gas and fluid meter maintenance. Send resume or contact Jim Wamsley, P. O. Box 250, Amarillo, Texas, 79105, phone 806-376-7156. An equal opportunity employer.

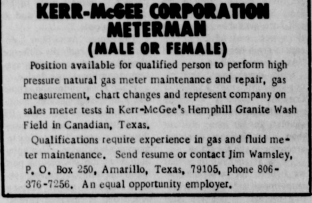

One of Thomas A. Edison's little known inventions was a talking doll, the first one of its kind, built in 1888. He made several hundred of them, but after his company sold the manufacturing rights to another firm, he destroyed all the dolls.

**Excel Chevrolet-Olds, Inc.**  
is proud to Announce  
the association of  
**Ed Dear**  
As Salesman

Contact Him At 659-2541  
or his Mobile Phone 659-3106

or Just Drop By Excel Chevrolet-Olds, Inc.

Gerald Heinrich's  
**EXCEL CHEVROLET- OLDS INC.**  
South Highway 207 • Spearmen, Texas • Phone (806) 659-2541

# IH Introduces New Combine



International Harvester dealer North Plains International, Inc., represented by Mr. Dick Elbert, soon will have available the Company's "Axial-Flow Combine," the newest concept in grain harvesting. This IH dealer is now taking orders for the machines, such as the popular 1460, featuring a 170-hp diesel engine and 180 bushel capacity grain tank.

International Harvester dealer North Plains International, Inc., Spearman, Texas, soon will have available and display the newest, most advanced concept in grain harvesting, the IH "Axial-Flow Combine". Under development and testing since 1963, the "Axial-Flow Combine" features a single rotor design which is much simpler, yet far more efficient than a conventional combine, according to the Company. "What it amounts to is that we believe the new combine outperforms any other harvesting machine", said the local dealer. "And that means the

Axial-Flow Combine enables the farmer to harvest more of his crops, more efficiently, and at greater speeds. The name, "Axial-Flow", describes the radically-different threshing and separating system, according to the dealer. While a conventional machine has a threshing cylinder mounted across the unit, the IH Axial-Flow Combine features the single large-diameter rotor, mounted lengthwise. This spinning rotor, the only moving part in the threshing/separating system, creates a gentle rubbing action that is repeated several times as the crop is moved in a

spiral path over a concave and grate area. In contrast, the conventional combine's system allows only one rubbing action, and additional separation must be accomplished by "straw walkers," which shake the material passing through the machine. "The Axial-Flow Combine process recovers more grain, therefore, with less grain damage," the dealer said. Because of this simplified system, 16 moving parts found in a conventional machine are eliminated, thus reducing several requirements. IH introduced three Axial-

Flow Combine models to meet varying customer demands throughout North America. They are: -1460, equipped with a 135 horsepower diesel engine and 145 bushel capacity grain tank; -1460, equipped with a 170 hp diesel engine and 180 bushel tank; -1480, equipped with 190 hp diesel engine and 208 bushel tank. The new combine line also includes major advances in the area of operator comfort and convenience, the dealer noted. The "Control Center", a concept first introduced with the Company's new tractor series in late 1976, assures excellent visibility with a "deep pocket" windshield. Well-insulated for a quiet ride, the center has as standard equipment electro-hydraulic controls; electronic instrumentation, digital tachometer for engine, rotor and fan rpm; and, digital speedometer for ground speed. Hydrostatic drive, pioneered by IH, also is standard and provides variable ground speed. Farmers testing the Axial-Flow Combine report that, besides having fewer moving parts, serviceability also is simplified with easy-access to various machine components. Drives in particular have been designed for minimum service requirement.

The new combine permit crop flexibility since they are readily adaptable to a wide range of crops. The present IH product line of crop gathering units are continued for use with the new combine line.

## Family Featured In Magazine

A native of Spearman, Bobbie Jean Wilson and her sons, are featured in the October issue of Good Housekeeping Magazine, concerning Wilson's terrifying experience two years ago in Lubbock. The family was held hostage overnight by an intruder, and the next day were forced to drive him to a Lubbock bank for ransom. The Wilson's son, who managed to disarm the man after a wild ride with his mother at the wheel of the car, received a honor for his bravery from the State of Texas. Bobbie Jean is the daughter of Mr. and Mrs. Major Lackey of Spearman.

Arts & Craft Show Nov. 5 & 6

## Baptist Youth To Conduct Services

First Baptist Church is having special services on Sunday, October 30. The 8:45 a.m. Service will feature the youth of the church in charge of the entire worship service. Zane Newton, a young ministerial student from the local church, will be bringing the message. The choir will be singing special music, led by the youth. At 11:00 A.M. the Young Adult Department of First Baptist Church will be furnishing special music, testimonials and a message. Mike Newsum will be bringing the message at the 11:00 a.m. service.

At the Sunday Evening Service the music group from First Baptist Church, Portraits of Prof., will bring a special music program at 7:30 p.m. This group has sung on several occasions and the public is invited to hear these fine young people give their testimony in song and word.

## 4-H Training Opportunities

"4-H adult and teen leaders, interested in 4-H Method Demonstrations and Woodworking Projects, will be welcomed by the Texas 4-H Center Training camp on November 5 and 6, 1977," says County Extension Agent, Winegarner. Leaders who choose Method Demonstration Training will be led by Mr. George McArthur, 4-H and Youth Specialist, College Station, and Miss Georgia Sabert, Assistant County Extension Agent, Lubbock. Mrs. Winegarner also notes that for those who elect to receive 4-H Woodworking Project instruction, Mr. Wayne Keese, Extension Agricultural Engineer, College Station will provide training. A general session for all week-end workshop participants on how youth in 4-H can learn with fun will be led by Ms. Carolyn Gilbert, Assistant 4-H and Youth Specialist, Lake Brownwood. Hansford County Extension Agent Peggy Winegarner has information and registration details available for local 4-H club and project leaders interested in these training opportunities. She may be contacted by phone at 659-2030 or 733-2901 or at the Hansford County Extension office located in the Courthouse basement.



Mr. & Mrs. Don Schellare pictured above with Mayor Ralph Blodgett and Chamber of Commerce President, Jerry Gee at the ribbon cutting of the Shells' new Mini-Storage building in Spearman.

## ALEC GUINNESS IS SPACE WARRIOR IN "STAR WARS"

"I feel movies can be a positive influence in people's lives. Something really good should come from a motion picture," said Alec Guinness, who currently stars in George Lucas' "STAR WARS." "A good story can show how people can overcome obstacles, rise to the occasion. When I read the script for STAR WARS, it had something that made me high, held my attention. It was an adventure story about the passing of knowledge and the sword from one generation to the next." Guinness' new film is an action-filled space fantasy in which he portrays Ben Kenobi, the last of the Jedi Knights, one of the greatest warriors of the Old Republic, who once again leads the fight against the sinister Galactic Empire. Written and directed by George Lucas and produced by Gary Kurtz, "STAR WARS," a 20th Century-Fox release, opened Wednesday at the Lyric Theatre. The film also stars Mark Hamill, Harrison Ford, Carrie Fisher and Peter Cushing. "One of the difficulties of being in my sixties is that I can't pick and choose quite as much as I could in my thirties. But my role in STAR WARS has been described as a blend of the Wizard Merlin and a Samurai warrior, and you can't beat that," Guinness commented. "Unlike most space fantasy, the characters George Lucas has created aren't cardboard. And the story is gripping. There's a quest, encounters with other forms of life, and conflict between good and evil. The good wins, which is a novelty these days." Actually, I think my films have been, on the whole, positive. I think even the comedies, such as The

Captain's Paradise, The Lavender Hill Mob, The Man in the White Suit and Kind Hearts and Coronets showed that anyone with ingenuity and aspirations can do something with their lives. People like to see that. And even though the characters I played often bent the law to achieve their ends, they had a sense of adventure to them. Audiences related to those characters. "I suppose I start from the outside of the character and work in. It's wrong, but I can't stop my imagination," he said as he explained his acting methods. Although he might consider the methods he uses wrong, the results he has achieved have been lauded by critics and applauded by film and theatre audiences throughout the world. When asked to further amplify on his acting technique, Alec Guinness, who is generally reluctant to talk about either his public or private lives, allowed a brief glimpse into what make his characterizations so memorable. "Never having been a handsome juvenile, I've always been a character actor. I've always been determined that my work should be different each time I act. Actors are notoriously and perennially worried about being out of work, but Guinness confided he's being lucky. He has worked continuously since John Gielgud, who took an interest in him when he was starting, cast young Guinness in his production of "Hamlet." "Then Guinness himself got the chance to play Hamlet when the great director Tyrone Guthrie staged the play."

**True Value**  
HARDWARE STORE

**TOOL**  
of the Month

**now 6.88**

**28-Drawer Small PARTS CABINET**

Welded-steel cabinet; 28 clear-plastic compartments in 2 sizes with removable dividers, handy drawer stops, 13"Hx12"Wx5-3/4"D. C28 LIMITED QUANTITIES

**B and B Sales Co.**

659-2662  
202 MAIN

**BOB AND THE SIMPSON FAMILY**

invite you to join us for an

**"OL' FASHIONED RALLY"**

5:30 p.m., Saturday, October 29  
in Amarillo at the Big Texan, 1-40 E.

**EVERYBODY WELCOME**

**BOB Simpson makes sense.**

Ph. Adj. B & B Simpson & Son, Inc., 1111 E. 1st Street, Amarillo, Texas 79101

**This is for added safety and security... ..so is this.**

With the mercury vapor Nite-Liter, you can have safety and security lighting around your home for just pennies a night. We will install the Nite-Liter on a tall pole, maintain it and furnish the electricity... and no investment is required. With a Nite-Liter you can have light spread up to 100 yards in diameter around your home. And the Nite-Liter is economical... it automatically turns on at dusk and off at dawn. For details on the mercury vapor Nite-Liter, give us a call.

**COMMUNITY PUBLIC SERVICE**  
Your Electric Light & Power Company

# BEEFY FURNITURE COMPANY

Our buy of a lifetime becomes your once in a lifetime buy

## The Simple Sale

**\*Beautifully Smart Carpets with Bigelow with Scotchgard® and performance ratings to help you shop with confidence.**

Don't miss out! Come in now and get in on this Buy-of-a-Lifetime Sale... better than ever! The smart carpets by Bigelow are featured. The beautifully smart carpets with the most helpful carpet label in the world. The new label gives you a Mark of Performance which tells you the level of traffic the carpet was made for: LIGHT TRAFFIC, MEDIUM GENERAL, or HEAVY. It tells you about Scotchgard... which helps your Bigelow stay beautiful and cleaner longer. The new label gives you more than enough information to help you shop for carpet with total confidence. The Bigelow Smart Sale not to be missed or phoned!

PRICES START AS LOW AS

**\$ 8.30**

PLUS PAD AND INSTALLATION

Ask about Bigelow's Guide to The MARK OF PERFORMANCE™

**Scotchgard**

# BEEFY FURNITURE CO.

SPEARMAN 659-3044



### Items Needed

Dorothy Quinn is again collecting items for a ward at the State Hospital at Wichita Falls. Items needed are lipsticks and more lipsticks, all kinds of face creams, hand creams, cosmetics of all kinds, jewelry, combs, brushes, colognes, perfumes, after shave lotion, all kinds of night clothes, under garments, dresses, robes, coats, shoes (low heels) clothes, house shoes, sweaters.

This is getting close to the twentieth year to do this, the people of Spearman and the area have responded well. One more thing some of the patients can have candy, and fruit at Holiday Time depending on their diets.



A tortoise has lived as long as 116 years.

### Church youth plan Walk-A-Thon

The First Assembly of God Church youth will be having a Walk-A-Thon on Nov. 5th. The Walk-A-Thon will begin in Spearman and hopefully end at K-Bob's in Perryton. All monies made in the Walk-A-Thon will go toward reaching one thousand dollars (\$1000.00) for missions.

Each year the youth of First Assembly of God set a goal for missions, in a Speed-The-Light

youth rally in the month of March. Speed-The-Light monies provide cars, planes, printing presses, public address systems, bicycles, and many other needs that Missionaries have on the field.

If you would be interested in investing in the work of God, and could sponsor a walker, please call 659-2295 for further information.

### Party Planned

The Holt Home Demonstration Club will be host for a Halloween party Friday, Oct. 29 at 7:30 p.m. at the Holt School House for members of the community.

Children are to wear their Halloween costumes and families are asked to bring food for a potluck supper.

Games will be played, bring your dominoes, etc.

The stethoscope was invented by a French physician around the turn of the 19th century.



Halloween is just around the corner and many folks are setting out displays like this one which can be seen in front of Mr. & Mrs. W.M. Miller's home on south Bernice St.

# T.G. & Y.

family centers

## Spooky Specials

### For Your Halloween Goblins...

**Fun Size CANDY BARS**  
Milky Way, Snickers, or Three Musketeers.

**\$1.27**

**Black & Orange KISSES**  
80 Count  
Deliciously Tasty. A Favorite!

**TRICK or TREAT BAGS**  
10 x 5 x 3" Size. Carrying handles.

**2 FOR .25**

**HOLLOWAY MILK DUDS**  
JR. SIZE BOXES

9 Oz. Bag **.88** BAG

**SWEETARTS**  
103 CT.

**103 .88** BAG

**PAL BUBBLE GUM**  
14 Oz. **.77** BAG

## COME OUT AND SAY HI! TO THE WICKED WITCH AND FRIENDS AT T.G.&Y.!

### YOUR FIREPLACE CENTER

**DURAFLAME FIRE LOGS**  
3 Hr. log flames in colors!

**LIMIT 6**

**88¢ EA.**

CALIFORNIA CEDAR

# duraflame

3 HOUR FIRELOG - FLAMES IN COLORS

**FIREPLACE MATCHES**

60 Ct. in decorator box. 11" long.

**.97** Box

**THREE PIECE SET WITH STURDY STAND IN SATIN BLACK FINISH 28" HIGH 4 pc.**

Three-fold, piano-hinged screen in a satin black finish. 30" high and 26" wide.

**FIRESET \$10.88**

**FIREPLACE SCREEN \$17.88**

**T.G.&Y. ADVERTISED MERCHANDISE POLICY**

Our company's policy is to always have advertised merchandise in adequate supply in our stores. In the event the advertised merchandise is not available due to unforeseen reasons, T.G.&Y. will provide a Best Check option request in order that the merchandise may be purchased at the sale price when it becomes available or you may purchase similar quality merchandise at a similar price reduction. It is the policy of T.G.&Y. to use what you are happy with your purchases.

We Will Be Happy To Refund Your Money If The Are Not Satisfied With Our Purchase

**OPEN 9:00 A.M. TO 9:00 P.M.**

**PRICES GOOD ONLY AT T.G.&Y. FAMILY CENTER**

PRICES GOOD THROUGH OCT. 31

659-3741

SPEARMAN

521 HWY. 207 SOUTH

### Joubert Relates Message

By BOBBUNDY

The Disciples were from all walks of life so it is not unusual for a man to leave one career in order to begin another in full-time evangelism work.

In an age when most people would hesitate before giving up an apparent fixed and comfortable way of life, Corrie Joubert, formerly of South Africa and now of Tulsa, Okla., gave up his activities in a field where he had become established to devote his time and energies to full-time evangelism work.

He is in Spearman for Four Unforgettable Nights of evangelism at the Hansford County Show-barn.

The same motivation which made him successful in his governmental career is the propelling force in his new efforts.

The need for such a mission. Trained as a food scientist technologist, Joubert was instrumental in establishing a food science program for South Africa primarily designed to provide frozen meals for hospital use.

He is careful to explain that the program, which was perfected by 1972, is not just the bulk freezing of meat, produce and other ingredients to be turned into meals later by a hospital cook but is the mass production in a central meal preparation center of individual meals.

The 300 individual meal varieties were perfected into the system and the production was set at the rate of 15,000 meals per eight hour day. And the meals are prepared to fit patient diets while hospitalized.

Why this emphasis on freezing individual meals principally for use by hospitals? Joubert provides the simple answer. A shortage of personnel in food service categories for Saturday and Sunday duty or who don't like to get up at 5:30 a.m. to prepare meals.

During his research, from his headquarters in Capetown City, he traveled to many other countries in studying the techniques used there in similar activities. He found West Germany to be the most advanced at that time. He observed in his trips to the United States that not too many hospitals were using such a system, although it is being used commercially in some other nations.

It was during all his research that he also discovered the path to his present work -- the need for the application of the principles of the Word of God by businessmen in daily living.

His principal approach is to teach the truth of the Bible and that any Christian employing the principles of the Word of God can successfully function.

The Bible message remains true and constant -- everyone can be saved, he emphasizes. And Joubert particularly wants to get his message across that Christianity is the most effective way of life in the world today.

His ultimate goal is the acceptance by the individual of the authority established by God over an individual's talents and then to use those talents with reliance on the Truth of the Bible.

Joubert and his family made no great preparations for their new way of life. Instead, they relied on the Biblical admonition that if you freely give, you also will freely receive.

He is affiliated with Tulsa Lighthouse Ministries and, in connection with his personal appearances around the nation, provides Bible study tapes and accompanying texts to be coordinated with the individual's Bible work.

While primarily interested in evangelism, Joubert also had a word of advice for the educational system in this nation. He

is of the opinion that more discipline is necessary in schools today and he speaks as the parent of four children attending school.

Noting that he has made personal appearances in some 20 states prior to his appearance in Spearman, covering communities from Minnesota to the Carolinas, Joubert is to travel to Greeley, Colorado, from Spearman.

While he is on the road at various times throughout the year, his wife and the children stay in Tulsa, keeping up the work of the Tulsa Lighthouse Ministries.

His Spiritual Renewal Crusade is designed to underline the benefit of being a Christian through daily application of the Word of God as found in the Bible.

This is not Joubert's first trip to Spearman. He was here earlier this year under the auspices of the Full Gospel Business Men's Fellowship International.

During his crusade here this week, his musical support is coming from various Spearman churches, among them being the choir from the First Methodist Church and the Portraits of Proof vocal septet from the First Baptist Church.

After his scheduled appearance in Colorado, Joubert tentatively is scheduled to take his Crusade to Hutchinson, Kansas.

### Pheleo Circle Has Meeting

Pheleo Circle of the First Christian Church met Wednesday, October 19 in the Fellowship Hall with Mrs. Janie Kunselman, president, presiding over the business meeting.

Roll Call was answered with scripture reading.

Mrs. Janie Henton opened the meeting with prayer.

Mrs. Beverly Trimmell gave the lesson on "Contented Tongue: In Its Simple Tongue".

Mrs. Dorothy Haner gave the worship and the closing prayer.

Refreshments were served by Mrs. Kay Vernon to members, Mesdames: Ruth Bryan, Betty Jean Davis, Janie Henton, Judy Hergert, Lorene Kunselman, Eleanor Reed, Sandy Russell, Beverly Trimmell, Jean West, Margaret Evans, Verna Finley, Dorothy Haner, Janie Kunselman, Faye Palmer, Beth Phelps.

### Hansford Shrine Club Met

Hansford Shrine Club met Thursday, October 20 at Martin's Steak Garden for their first fall meeting.

After the good meal and fellowship, they discussed different topics of interest to our county. Also discussed were plans for the Christmas holidays.

The next meeting will be November 17 at Martin's Steak Garden.

**E. E. Novak, D.D.S.**

announces the association

of

**W. J. Baker, D.D.S.**

in the practice of general dentistry

712 S. ROLAND PHONE 659-3315

SPEARMAN, TEXAS





## Union Church Revival

Max, Toni and Brandi Banks  
invite you and your family to meet  
Senatorial Candidate Burk Whittenburg  
and his family,  
Carol, Burk and Gracelyn  
and to enjoy Halloween tricks & treats  
at the new shop in the  
Baker & Taylor yard  
October 30, 1977, 5 to 7 p.m.  
Costumes optional

50-2tc



Billy Joe and Sharon Daugherty

an emphasis in voice. While attending O.R.U., she sang in the touring choir, chamber singers, and the concert choir. She has worked with youth groups and choirs in various churches. For the past year and a half she has directed a youth choir and taught Sunday school in Sheridan Assembly Christian Center of Tulsa.

Pastor Archie Burress and congregation issue a cordial invitation for all to attend.

### Bridge Club

Grand Slam Bridge Club met at the home of Mrs. S. B. Sheets on Thursday, October 20.

Mrs. Sonja Godfrey won high score; Mrs. Sharon Cook, traveling prize; and Mrs. Linda Blackman, second high.

Members present were Mesdames: Albert Baker, Ted Godfrey, Jack Lasater, Lynn Cook, Mack McCormack, S. B. Sheets, Clark Mires, Monty Blackman, new member Mrs. Wilton Green and guests Mrs. Dennis Nelson, Mrs. Bob Meek and Mrs. Cecil Biggers.

The next meeting will be November 17 in the home of Mrs. Clark Mires.

### Arts & Crafts Guild News

Arts and Crafts Guild met Friday, October 21 in the home of Mrs. Joe Dan Bryan.

Delicious refreshments were enjoyed by members. Mesdames: P. A. Lyon, Sr., Bill Russell, Garrett Allen, Sada Hoskins, F. J. Daily, Guy Fuller, Ned Turner, Pope Gibner, and Deta Blodgett.

The next meeting will be October 28 in the home of Mrs. Bill Russell.



Mr. and Mrs. Seth Ralston of Dimmitt, Texas, are the proud parents of a baby boy, Wesley Ray. He was born October 15th at Plains Memorial Hospital in Dimmitt. He weighed 8 lbs and was 21 1/2 inches long.

Wesley has one sister, Dana, who is five.

Maternal grandparents are Mr. and Mrs. Preston Smith of Spearman and maternal grandfather is Mr. Knox Pipkin, of Perryton. Paternal grandparents are Mr. and Mrs. Bill Hunter of Grover and paternal great grandmother is Mrs. Susie Sursa of Stinnett.

Arts & Craft Show  
Nov. 5 & 6  
Hansford Library

Mary Kathryn Stubblefield  
and  
David Isaac Hanson  
together with their parents  
Mr. and Mrs. C. W. Stubblefield, Jr.  
and  
Mr. and Mrs. Monty Paul Hanson  
invite you to share in the joy  
of the beginning of their new life together  
when they exchange vows  
on Saturday, the fifth of November  
Thirteen hundred and seventy-seven  
at four o'clock in the afternoon  
First United Methodist Church  
1818 Fourth Avenue  
Canyon, Texas

Reception following ceremony

## Artist of the Month



Mrs. Joe Dan Bryan of Spearman has been selected as November's Artist of the Month. Mr. and Mrs. Bryan have three sons; Joe Michael in Houston; Mansel in Newport News, Virginia; and James in Lubbock. Joe Michael and Mansel are married, and Joe Dan and Ruth proudly claim two grandsons.

Mrs. Bryan has been interested in art her life. She has studied under Ben Konis, Dord Fitz, Dr. Caballero, Kay Fry, china painting under Ruth Hatton, and others. She has taken art courses at Texas Tech, Amarillo College, and Phillips University. Her skill and enjoyment of art come out vividly in a variety of paintings which will remain on display at the Hansford County Library through the month of November. If you enjoy art, you'll love Ruth's work.

Mrs. Bryan teaches decorative painting at Major Lackey's on Barkley Street in Ruth's China Shop. In her words, "Portrait painting is my favorite, because it is the most challenging."

### UMW MEETS

Mary Martha Crecle of the UMW met Wednesday, October 19 at the Methodist Church Parlor with Mrs. George Buzzard presiding over the meeting.

The minutes of the previous meeting were read and approved.

Officers for the incoming year are: President, Mrs. Fendorf Schubert; Vice President, Mrs. Freeman Barkley; and Secretary, Mrs. P. A. Lyon, Sr.

Mrs. Dennis Nelson continued the study on the Book of Mark which was on "Discipleship".

Mrs. Fendorf Schubert, hostess, served refreshments to members, Mesdames: Russell Townsend, Roy Jones, Margaret Shedeck, T. D. Sansing, Leonard Jameson, P. A. Lyon, Sr., George Buzzard, W. H. Tarbox, Claude Smith, R. E. Lee, and Dennis Nelson.

Both circles will meet October 26 for a general meeting.

The Union Church has planned a revival beginning Sunday Morning October 30 and running through Nov. 10.

Billy Joe and Sharon Daugherty will be the ministers. They have a burden to share the victorious Christian life with the body of Christ. They have ministered in teaching seminars, revivals, camps, and retreats. Billy Joe preaches and teaches God's word to adults as well as youth. Sharon ministers in song as a soloist in addition to singing. Both are personally committed to Jesus Christ and the Kingdom of God.

Billy Joe is a 1974 graduate of Oral Roberts University. He majored in Christian education. He served as a summer youth director in Methodist churches in Arkansas. During his senior year he worked as an educational assistant with a Tulsa church. For the past year and a half he has served as Youth Minister and Christian Education Director in Sheridan Assembly Christian Center of Tulsa.

Sharon is a 1964 graduate of Oral Roberts University. She majored in music education with

**WINNER:**  
**KAREN BAKER LIBERAL, KANSAS**

**NEW \$100 WINNERS:**  
VERA HARVEY PAMPA, TEXAS  
VIRGINIA WOOD WOODWARD, OKLAHOMA  
HERELINDA RAMIREZ HEREFORD, TEXAS  
LENITA UMRUH DALHART, TEXAS  
RICKY MORON DUMAS, TEXAS  
MYRTLE DEWBERRY ENID, OKLAHOMA

**WIN UP TO \$1,000 CASH!**

WHEEL	1-16	1-8	1-4	1-2
1-16	75	148	296	592
1-8	38	74	148	296
1-4	19	37	74	148
1-2	10	19	37	74
1-1	5	10	19	37
1-0	2	5	10	19
0-1	1	2	5	10
0-0	0	1	2	5

**U.S.D.A. CHOICE BUTCHER BLOCK BEEF**

**Rib Steaks** 1 1/2 LB. \$1.39

Swiss Steaks 1 LB. \$1.09

Ground Steak 1 1/2 LB. \$1.39

Beef Liver 1 LB. \$1.09

Boneless Beef Steak 1 LB. \$1.39

**RODO...MEAT OR BEEF**

**Skinless Franks** 12-0Z. PKG. 59¢

Sliced Luncheon Meat 12-0Z. PKG. 79¢

Sliced Bologna 12-0Z. PKG. 99¢

Sliced Luncheon Meats 12-0Z. PKG. 49¢

Steak Fingers 12-0Z. PKG. \$1.09

**PORK CHOPS** 3-4-0Z. CTN. \$1.49

**SLICED BACON** BULK PACK 1 LB. 99¢

Pork Chops 12-0Z. CTN. \$1.39

Leg-0-Lamb 12-0Z. CTN. \$2.09

Backboard Hams 12-0Z. CTN. \$4.49

Sliced Bacon 12-0Z. CTN. \$2.19

Fish Sticks 12-0Z. CTN. \$1.79

**Cause Nothing Less Will Do!**

**FRESH DAIRY**

**MEADOWDALE MARGARINE** 1-LB. CARTON 29¢

**ICE MILK** ALL FLAVORS 1-GAL. CTN. 78¢

**JENO'S PIZZA** 13 1/2-0Z. PKG. 68¢

**ORANGE JUICE** 6-0Z. CAN 28¢

**MANPLEASER DINNERS** 11-0Z. PKG. 98¢

**FRUIT COBBLERS** 3-0Z. PKG. \$1.28

**Colgate MFP Health & Beauty Aids!**

**Dental Cream** 5-0Z. TUBE 79¢

**Anacin Tablets** 100 TABLETS \$1.67

**WEXFORD CRYSTAL** 5-0Z. BOTTLE 49¢

**Ideal FOOD STORES**

**CALIFORNIA ICEBERG HEAD LETTUCE** LB. 29¢

**Jonathan Apples** 5 LBS. \$1

**Delicious Apples** 4 LBS. \$1

**California Avocados** EACH 43¢

**Fresh Cranberries** 1-1/2 GAL. 39¢

**Pomegranates** 2-39¢

**Popcorn** 2-49¢

**Ornamental Gourds** 4-\$1.00

**Preceptor Epsilon Zeta Meets**

Preceptor Epsilon Zeta Chapter of Beta Sigma Phi met Thursday, October 20 at the home of Mrs. Elvonna Davis at 11:30 a.m. to go to Lake Marvin on a foliage tour.

For lunch they ate at Beef Lunch in Canadian.

After touring and looking at the colorful foliage, they went to the historic houses in Canadian.

Those present were members, Mesdames: Barbara McClellan, Karen Countiss, Helen Eiter, Marva Hertzog, Judy Martin, Linda Davis, Elvonna Davis, Lois Gibner, Pat Donnell, and Pat Dear.

The next meeting will be October 28 when they will meet at the home of Mrs. Elvonna Davis at 10:30 to go to the antique show in Amarillo.

**Square Dance Club News**

Spearman Spinners Square Dance Club met Thursday, October 20 for a Halloween Dance at the County Barn with three squares dancing.

There were some observers on the sidelines and guests were from Amarillo and Perryton.

Paul Lopez called for the very successful box supper.

The next meeting will be November 3 at the County Barn with Paul Lopez calling.

Arts & Craft Show Nov. 5 & 6

Arts & Craft Show Nov. 5 & 6

Hansford Library

Arts & Craft Show Nov. 5 & 6

**Spearman Spiritual Renewal Crusade**

**JESUS IS LORD**

Discover The Key To Your Healing  
Your Success  
Family Relationship  
Finance & Business  
The Fruit & Gifts  
With Farmer Expert in Frozen Food Science

**Corrie Joubert**

**Four Unforgettable Nights**

You will always remember  
OCT. 25th, 26th, 27th & 28th  
7:30 P.M.  
Hansford County Show Barn



### Spearman Graduate starts as Cisco QB

David Steele graduated from Spearman High School. This is his first year at Cisco Junior College. The 6'3", 191 lb. quarterback starts for the Cisco Varsity Rangers football team. Like his father, Chuck Steele, David is majoring in PE and History. He attended South-eastern Oklahoma last year but did not play football. Although he is a sophomore scholastically at Cisco he is a freshman as far as football eligibility is concerned.

In the Cisco Rangers' first game with McMurry David completed 10 out of 17 passes for 191 yards. He was chosen as

'Ranger of the Week' for his performance in that game. The Rangers' second game matched them with NMML. David passed for 122 yards completing 7 out of 15 and one touchdown; an effort that won him the Ranger of the Week honor for the second week in a row. David broke his wrist early in the third game of the season and will be out of play for two or three more weeks. His injury came on a quarterback sneak play for a touchdown which he scored before leaving the game.

Before the injury David seemed to be having quite a year with

the Rangers. We hope he recovers soon and wish him the

## Students in Action

### Featuring High School Band

The Spearman High School's school system is composed of many organizations, one of which is band. The high school band is made up of some eighty-one students. The band is a very busy organization. It requires many hours and much patience, on both parties, the students and the director.

The Spearman High Band is under the direction of Mr. Vic Kyler and his assistant Mr. Mike Newsom. This is Mr. Kyler's fifth marching season with the Spearman band and this is only Mr. Newsom's second.

The band will have under way various projects, in the near future, to raise money for spring trip. They have just completed their biggest project, selling shampoo. This particular project was quite successful.

As you know, the high school band backs the Lynx each Friday night with a superior halftime performance.

The band will be competing in the U.L.L. Marching Contest, October 25, 1977, at the Kimbrough Stadium in Canyon. In preparation for this specific competition, they will undergo a clinic and many night practices.

Like any other organization, the band is made up of representatives from each class, known as the Band Council. Two students from each class are voted on and elected to the Band Council. Serving as the 1977-78 Council are Seniors, Gerri Maizer and Tammy Robertson; Juniors, Carey Bridges and Pam Largent; Sophomores, Andy Francis and Brenda Boyd; Freshman, April Peary and Kim Reed.

Those holding particular positions in the band are drum majors, Pam Grayson, James Pierce and alternate Denise Ware.

Pam is the daughter of Mr. and Mrs. B. J. Grayson. She is a senior at Spearman High School. Pam has been a member of FHA, FCA, and band. Pam attends the First Baptist Church, where she serves as vice-president to the

best for the remainder of the season.

Youth Council. Her future plans are to attend Texas Tech University and hopes to study either Physical Therapy or Sociology. James is the son of Mr. and Mrs. I. V. Pierce. He is a sophomore at Spearman High School. James is a member of band, choir, football, basketball, tennis and student council. James attends the Church of Christ. His future plans are to attend Lubbock Christian College with a major in music.

Serving as alternate drum major is Denise Ware. Denise is the daughter of Mr. and Mrs. Wayne Ware. She is a senior. Denise is a member of FCA, band, choir, Lynette varsity, and track. Her future plans include Abilene Christian College with either a major in music or coaching. She attends the Church of Christ.

The 1977-78 twirlers for the band are senior, Donna Brogdon and sophomores, Suzy Steed and Debbie Eller.

Donna is the daughter of Mr. and Mrs. Bennie Brogdon of Morse, Texas. While attending Spearman Schools, she has been a member of FCA, band and Spanish Club. Donna was chosen as alternate, this past summer, for Girls State. Donna is a member of the First Baptist Church in Morse. She plans to attend Texas Tech University or Wayland Baptist with a major in Psychology.

Suzy is the daughter of Mr. and Mrs. Chuck Steele. Suzy has been a member of FHA, FCA, band, basketball, and tennis. She attends the First Baptist Church. Suzy hopes to attend O.U., and is very interested in becoming an instructor in water ballet.

Debbie is the daughter of Jim Eller and Margaret Eller. Debbie is a member of FHA, FCA, band and basketball. She is a member of the First Baptist Church. Debbie is uncertain about the college of her choice, but wants to work with handicapped children.

Helping the band add spark to every show are the flag girls. The Flag girls include Juniors, Paige Mitchell and Tammy By-

num, Sophomores, Deanne Baker and Brenda Boyd; Freshmen, Terry Bynum, Cammy Gee, Jana McCoy and Tammi Maize. Paige is the daughter of Mr. and Mrs. Dwayne Mitchell. Paige is a member of FTA, FHA, NHS, band and choir. She is the Lynette varsity manager. She is a member of the First Baptist Church. She wants to attend either O.S.U. or O.U. with a major in law.

Tammy is the daughter of Mr. and Mrs. Ralph Bynum. Tammy is a member of NHS, FCA, and band. Tammy is a member of the Lutheran Church, where she is president of the Luther League.

Deanne is the daughter of Mr. and Mrs. Butch Baker. Deanne is a member of FHA, FCA, basketball and golf. Deanne is a member of the United Methodist Church. She is treasurer of the Youth of her church. Deanne would like to attend West Texas State Univ. and wants to study nursing.

Brenda is the daughter of Mr. and Mrs. Roy Gene Boyd. Brenda is a member of FHA, FCA, band, Spanish Club, and NHS. She belongs to the First Christian Church. Brenda wants to go to WTSU and study interior decorating.

Terry is the daughter of Mr. and Mrs. Ralph Bynum. She is a member of FTA, FHA, band, and basketball. She attends the Lutheran Church and is secretary of the Luther League. She wants to go to WTSU and major in Teacher Education.

Cammy is the daughter of Mr. and Mrs. Jerry E. Gee. Cammy is a member of FHA, FCA, band, choir, and golf. She attends the United Methodist Church and is a member of UMY. She plans to attend Texas Tech University and study to be a Fashion Photographer.

Jana is the daughter of Mr. and Mrs. J. D. McCoy. She is a member of FTA, FHA, band, basketball and track. She attends the First Baptist Church. Jana is uncertain of her future plans.

Tammi is the daughter of Mr. and Mrs. Don Maize. She is a member of FHA, band, and basketball. Tammi had the honor of being the 1977-78 Football Homecoming freshman attendant. She attends the First United Methodist Church. Tammi is not sure of what she plans to do after high school graduation.

We have introduced to you only a small part of what the band does and a few of the dedicated members. The Spearman High School Band is lucky in the fact that the directors care and the kids care. We hope you will take a stand with us in supporting this particular organization.



### Sherwood Says

In our game with Boys Ranch I was pleased with the overall effort. We did what we had to do to stop their ground game. We had a great effort from the people up front; Jed Miesner who had 11 tackles in the first half (Jed was out the second half because of a sprained ankle); David Ortega who had 18 tackles; and Pete Garcia who had 20 tackles. John Reardon, Jim Jones, Hector Trevino, James Whitaker, and Twaine Friemeli also did a good job defensively.

Offensively our blocking was good. The offensive line blocked real well, as did the backs when they weren't carrying the ball. Mike Bodey did us a real good job gaining 247 yards on 19 carries. Mike had 212 yards on 10 carries in the first half.

Looking at this week if we have ever had a big game this year, the game with Panhandle is it. Panhandle remains the only undefeated team in our district, besides us. They have a good running back and a good quarterback. The year we went to the state finals they came back from a 14-0 deficit and scored 12 points. If it hadn't been for an act of Providence they may have defeated us that year. They'll be tough. In order to beat them we'll have to get up for this game just like we did for Dalhart.

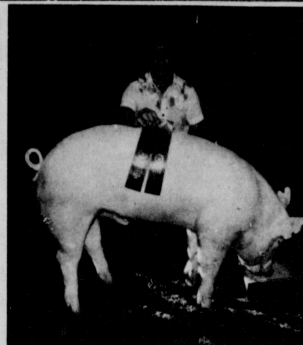

Kenny Gammon, Reserve Breed Champion Yorkshire Barrow, State Fair of Texas, Junior Barrow Show, October 17-22.

### Gruverite Places At State Fair

A Gruver youth accompanied by his parents went to the State Fair at Dallas and made quite an impression at the Junior Barrow Show! Kenny Gammon, who with his parents Mr. and Mrs. Dell Roy Gammon, showed two pigs at the Show which had over 750 entries and came away with top marks for both animals.

Entered in the Medium Weight Class of the Yorkshire Division, Kenny's animal placed 1st and then went on to be named Reserve Breed Champion. The other pig shown by Kenny and owned by his bro-

ther, Roy Don, placed 3rd in the Heavy Weight Class of the Yorkshire Division.



The first scientist to distinguish vertebrates from invertebrates was Jean Baptiste de Lamarck, around the turn of the 19th century.

Lydia Avila is joining our staff November 1. She is a graduate of Berger School of Cosmetology and Hairdressers. She will be working Monday thru Friday. Call 659-3531 for appointment. Ruthie's Beauty Bar 623 Brandt Spearman, Texas

1974 & 1976 INDY 500 WINNER

**GET THE SAME LOW PRICE ON SPARK PLUGS WITH A TUNE-UP AT PARTICIPATING CARQUEST SERVICE STATIONS AND GARAGES. LOOK FOR THE CARQUEST BANNER.**

**CHALLENGER 10-PIECE SOCKET SET**

1/4" drive spinner, 9 sockets, metal case. Individual price value, \$17.10. #2302

**SPECIAL \$8.54**

**GO-JO HOME HAND CLEANER/ DISPENSER**

18 oz. cartridge snaps into durable plastic one-hand dispenser

Sug. list \$2.59

**NOW \$1.99** #1272

**AUTO COOLANT SAVING SYSTEM**

Captures coolant from overflow tube when engine overheats, recycles it. Fits all cars.

**ONLY \$2.99** #600

**KAR CHECK TIMING LIGHTS**

YOUR CHOICE

DC powered. #2009 Checks timing in broad daylight.

**ONLY \$19.99**

DC powered economy model. #2040

**ONLY \$5.39**

**THE PLACE FOR COOLANT IS IN YOUR CAR**

**Gates**

To keep it there, replace your hoses at first sign of swelling, cracking or brittleness, and replace them when cracking or fraying begins. We can't make them last forever, so we urge you to carry spares.

**CHECK OUR SPECIAL PRICES NOW ON GATES BELTS AND HOSES.**

Prices may vary at CARQUEST Auto Parts Stores and participating dealers thru November 6, 1977.

## Colorado Continental Firewood Company

is now in your vicinity with your winter supply of

# Ponderosa Firewood

This wood is all 2 and 3 years old, dry and ready for you to use.

The wood is state checked and approved.

Hurry and order now before you see snow; so be prepared. We will deliver.

Put in your order by calling...

## 303/789-5321

You never know when you will be left out in the cold with no gas.

- ★ 1 Cord \$100<sup>00</sup>
- ★ 1/2 Cord \$ 65<sup>00</sup>
- ★ 1/3 Cord \$ 40<sup>00</sup>

HI-PLAINS AUTO SUPPLY, INC.

118 N. MAIN

SPEARMAN

PHONE: 659-2506

WE KNOW WHAT YOU MEAN WHEN YOU'RE TALKING PARTS.





# SPEARMAN LYNX

# Football Contest

# FOOTBALL

## Spearman vs. Panhandle At Panhandle 7:30 Friday



### OFFICIAL ENTRY BLANK

Pick actual score of contest-

NAME..... ADDRESS.....

CITY..... STATE.....

Spearman

Lynx \_\_\_\_\_ Panthers \_\_\_\_\_

Prize winner 2 stadium seats - choice of colors

Mail or bring this entry blank to the Reporter office

*This Entry Blank must be in the mail no later than 5:00 p.m. Friday.*

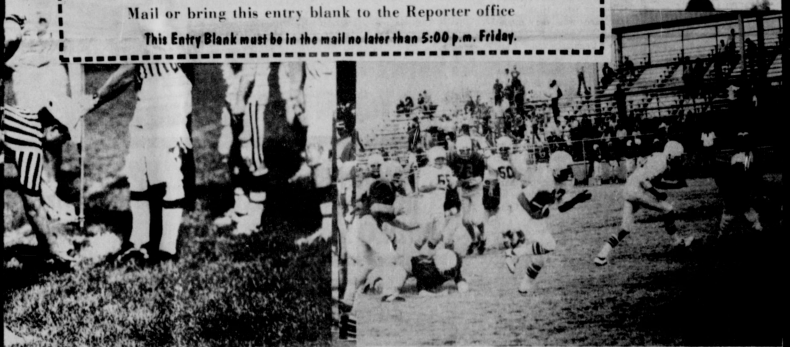
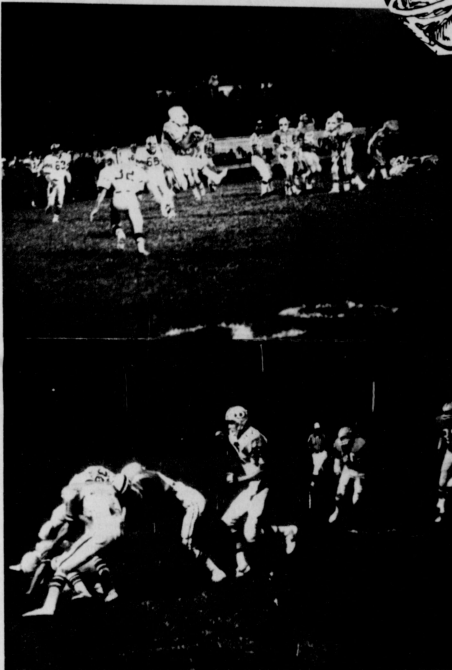

**TG&Y**  
521 Hwy. 207 S.  
659-3741

**A-1 Automotive & Irrigation Serv. Inc.**  
GRUVER HWY. 659-3724  
"Our Work Is Exhausting"

**Anthony Electric**  
PLAINS SHOPPING CENTER  
659-2441

**Booster Ag Chem Inc.**  
700 COUNTRY ROAD  
659-3914

L. E. Thomas  
at **B**

**Hansford Implement Co.**  
Hwy 207 659-2712

**Lil' Lynx Shoppe**  
312 MAIN  
659-2608

**Cates Men & Boys Wear**  
221 Main  
659-3426

**Speartex Grain Co.**  
514 Collard  
659-3711

**P. A. Lyon Ins. Agency**  
222 Main  
659-2516

**Equity Elevator**  
659-2420  
104 Collard

**Consumers Sales Co.**  
421 W. KENNETH AV.  
659-2012

# Citizens of Tomorrow



Jeremy (18 mo.), Child of Mr. and Mrs. Donnie Mach

April Renee (5) & Sherri Len (6) Children of Mrs. Shirley Hall

Heather Michele (20 mo.), Child of Mr. & Mrs. Del Baskin

COMPLIMENTS OF WOLTZ STUDIO

## HD Club News

Serendipity Home Demonstration Club met Thursday, October 20 at the home of Mrs. Ladd Gafford. President Lynn Kuykendall presided over the business meeting.

## Crop Care



### Tim Assiter Farm Center Role Expanding

The Farmer needs and expects profit. He needs to keep up with the best available programs and products. He also needs a reliable source for the information. One of the farmer's major sources of information is the farm center he happens to choose. As government regulation and production costs increase, the farmer will depend even more on the farm center recommendations and service. Farm center personnel keep up with the best product information and use. Normally we have some use for new products, on certain situations, and therefore, get to compare new products to products we normally apply. These comparisons give the dealer first-hand information to produce use in the local area. Farm centers also work closely with "experts" from suppliers. Supplier personnel and agronomist add to a farm center's work force when special needs or problems arise. So, if we don't have all the answers, we will try to find the help that does. Close contact with farmers is a major advantage. We need information from the farmer, too. We need to know how a certain seed, chemical, or fertilizer program resulted. This allows for further attention to the program or to disqualify it altogether. One last thought—we need to know what services or products you need from us. We have asked for your cooperation, so if you have thoughts or ideas, express them to us. We may need some time to get them together before the season starts.

Meeting Thursday, October 20 at the home of Mrs. Adalyn Barnes was the Happy Homes Home Demonstration Club. President Fontella McKee called the meeting to order. Devotional was given by Mrs. Adalyn Barnes. Roll Call was answered by "Halloween Safety Hints". Discussed was the annual luncheon on November 22 at the Home Demonstration Club Room. They made plans for the club's Thanksgiving Dinner to be held November 15 at the Home Demonstration Club Room. They set the 'family Christmas dinner' for December 15 at the Home Demonstration Club Room. They decided to rent the Santa Claus suit again this year. The program was given by Mrs. Nan Nicholson on "Conserving Money". Members present were Mesdames: Rose Cummings, Nan Nicholson, Fontella McKee, Joyce Byers and hostess Adalyn Barnes. The next meeting will be November 3 in the home of Mrs. Rose Cummings. Town and Country Home Demonstration Club met Thursday, October 18 at the home of Mrs. Linda Case. Devotional was given by Mrs. Janet Slaughter. Roll Call was answered by "Halloween Safety Hints". They discussed the Halloween Carnival to be held Saturday, October 29 at the County Barn, 6:30 to 12:00. The club will be selling hot dogs, sloppy joes, fritto pies, and pickles. A thank you note was received from Peggy Marrs, county extension agent. Mrs. Connie Steger reported that the next issue of their year books will be dedicated to Mr. and Mrs. L. W. Rosenbaum. The annual meeting will be November 22 in the Home Demonstration Club Room, which will be the second meeting of the month. The program was given Mrs. Velma Sanders on "Genealogy", tracing the family history. Refreshments were served to members. Mesdames: Linda Case, Judy Hergert, Rita Holmes, Delinda McLaughlin, Lisa Pipkin, Penny Raiston, Janet Slaughter, Connie Steger, and Lynn Renner. The next meeting will be November 14 at the home of Mrs. Patty Taylor.



The first international air mail consignment was delivered in 1785 by Jean Pierre Blanchard and John Jeffries, who brought it from Dover, England to Calais, France in a balloon.

## Local Male Population Tons Too Heavy

What Hansford County residents weigh, on average, and what they should weigh for proper health, are two different things, it appears. While the problem is a general one, it is particularly evident in the male segment of the population. Men are considerably heavier now than in former years. Much of their extra

## Local Male Population Tons Too Heavy

weight has been accumulated in the last decade or two. To meet the "desirable weight" standards recommended by medical authorities and insurance companies, the local male population over age 18 would have to shed some 44,000 pounds (around 22 tons). As for the women, they have been gaining, too. But not to

the same extent. They have made more of an effort to stay slim. Fashion has a great deal to do with it. When style dictates a slender look, the proceed to diet and reduce. By the same token, local people have been getting taller, year by year. The average Hansford County man has added 7/10ths of an inch to his height since 1960, the figures indicate. He is now slightly over 5 feet 9 inches tall, without shoes. Local women have also been growing. They now top 5 feet 3 1/2 inches, which is about half an inch more than before. Assumed is that the general national rate applies locally. The findings are based upon a new sample survey conducted by the Department of Health, Education and Welfare and upon similar data gathered in 1960 as part of the Health Examination Survey. A comparison of the two studies shows that the average man over age 18 has put on more than six pounds during that period and now weighs 172 pounds. Applied locally, it means that age men in that age group are 11,000 pounds heavier than they would have been in 1960. As for the women, despite their greater concern with weight, they now average 143 pounds, which is three pounds more than in 1960. For Hansford County's female population over age 18, the overall increase amounts to 6,000 pounds.



Going to a 7th or 8th grade football game can be a real eating pleasure, as well as a sporting enjoyment. Mrs. Norman Brack makes the best bierox a person would want to eat. Enjoying her fine cooking at the 7th & 8th grades Boys Ranch games were: On Top, Norman Brack and Allen Alford; Bottom, Mrs. Mollie Holton, Margie Alford and Mrs. Brack.

## Halloween Carnival

What to do about it? The experts say that the best way to cut down is to step up physical activity and to make a permanent change in eating habits. The annual Halloween Carnival will be held Saturday, Oct. 29th, from 6 p.m. till 12 midnight at the County Barn. The carnival is sponsored each year by the Spearman High School Council who set up all the booths and rent them for \$15. There are usually from 16-20 booths in the carnival. Some of the groups who have already arranged for booths are: the high school junior class who will have the Dunking Board and Bingo; the National Honor Society will have the Pie Throw; the Girl Scouts will have the Ring Toss; the Rodeo Club will have the Basketball Throw; the Student Council will have the Football Throw; the Gladiola will have the Cake Walk; the Lynettes will have the Ice Cream Parlor; the Speech and Drama Club will have the Haunted House; and the Town and Country Club will have the Concession Stand. Several other groups have requested booths, but do not know which booths they will have, at present.

# Now's your chance to see the '78 Fords...and win one of 'em to boot!



Win a Ford Lariat in your Ford Dealer's RODEO SWEEPSTAKES. Ten 2nd prizes! Three-day trips for two on Frontier Airlines, to a choice of rodeos!

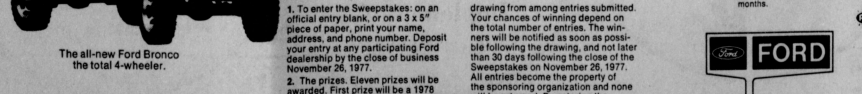
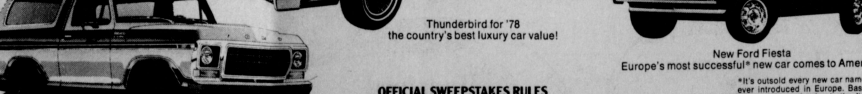

SEE ALL OF FORD'S BETTER IDEA CARS FOR '78 NOW AT YOUR NEARBY FORD DEALER!

JOE TRAYLER FORD SPEARMAN, TEXAS

THURSDAY  
Stat  
A West  
ter said  
important  
er is the  
Texans ar  
"This than any  
OPEN  
HOUS  
A West  
ter said  
important  
er is the  
Texans ar  
"This than any



State Treasurer Candidate Visits

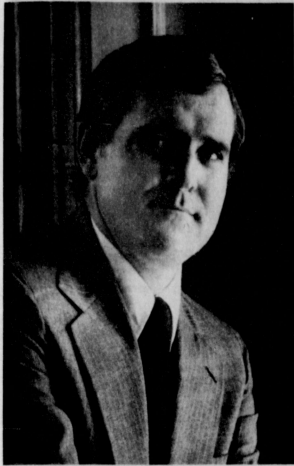

Harry Ledbetter

State Treasurer Candidate Harry Ledbetter visited Spearman today, telling local leaders and citizens that his campaign is based upon three key issues: trust, leadership and competence.

A West Texas native, Ledbetter said the Treasurer's Office is important because the Treasurer is the public's banker and all Texans are his stockholders.

"This office, possibly more than any other, demands the

highest standards of ethical performance and conduct," Ledbetter said. "I will earn the voters' trust by doing the job honestly, fairly and openly."

The Democratic candidate said Texas needs "imaginative leadership in the Treasury to keep pace with the state's modern, dynamic economy."

In the important area of money management, Ledbetter said he would review Treasury policies and that "wherever

possible, the taxpayer's money should put to work earning the best rate of return available on the money market."

However, he said, a successful investment policy must be balanced by the needs for security and liquidity and by the fact that state deposits can stimulate local economic activity throughout the state.

"State deposits have an important role in providing available credit for consumer use for agricultural and business enterprises and to stimulate the purchase of local government securities - for example, school district bonds," Ledbetter said.

Born in Abilene and raised in Breckenridge, Ledbetter, 33, is now an Austin financial and business analyst. He received his master's degree in economics and business from Texas A&M, where he quarterbacked the 1965-66 football teams.

Ledbetter said that his education and his nine years' experience in key state government finance jobs with the Legislative Budget Board, Lieutenant Governor's Office and Comptroller's Office fill the need for competence in the Treasurer's Office.

"The Treasurer's job is simply too important to be left to the unprepared or inexperienced," he said. "I've done my homework on the Treasurer's Office and know what needs to be done."

SVFD Meeting Held

Spearman Volunteer Fire Department members Thursday, Oct. 20, went through procedures involving hoses and pumps during the regular meeting held at the fire station.

Arts & Craft Show Nov. 5 & 6  
Arts & Craft Show Nov. 5 & 6

City Upgrading Gas System

At the present time the City of Spearman is upgrading the municipal gas system from an old low pressure (8 ounces) system to an intermediate (15 pounds) system looped with a 40-pound high pressure line in their distribution system. City Manager Mark Neff has announced.

There are some places in town that have had low gas pressure in years past because of inadequate line sizes, low pressure lines and the absence of a loop line to carry enough gas during gales of heavy demand to many areas of the city.

In January of this year, Mayor Ralph Blodgett signed contracts with the Economic Development Administration for water and gas systems improvement projects in Spearman.

T.O.K. Company of Amarillo was the low bidder at \$282,079, \$0 for gas system construction and improvements to the system. Part of the work consisted of installing 17,530 feet of 4-inch line, 4,470 feet of 3-inch line and 45,361 feet of 2-inch line.

All the work is being done in the residential and commercial areas of the City.

Other work consisted of re-building seven regulator stations at various locations throughout the City as well as

conversion of an ounce pressure system to a pound pressure system within the City.

Neff also pointed out at that time that work under this contract was to include installation of cathodic protection on all metal installations left within the system.

A major portion of the work has been done, Neff pointed out Tuesday, Oct. 25, adding that the contractor had 365 days in which to complete the contract. There have been several instances of low pressure on the purchasers side of the meter in the past few weeks. The reason for this is that where customers have been on the old low pressure system they have now been changed over to the new intermediate system.

Neff continued by pointing out that the low pressure system operated on an 8-ounce pressure in the distribution lines in the alley. They now are operating off of a 15-pound line with a house regulator set at 4.5-ounces feeding the customer's homes and appliances.

This pressure is recommended for residential appliances manufacturers for optimal performance. Some appliances will need to be reset by the homeowners to function properly, Neff added.

Former Resident Dies In Oklahoma

Gerald D. Conner of Fairmont, Okla., age 45, died Saturday morning in an End Hospital after becoming ill at his home. Funeral services were held Tuesday, Oct. 11 at 2 p.m. in the Zion Lutheran Church, Fairmont, and burial was at the End Cemetery under the direction of the Ladusan-Evans Funeral Home.

Conner was born Jan. 18, 1932 in Oklahoma City. He had lived and owned the Conner Welding Service in Fairmont for nine years. He formerly operated with his father the Conner's Welding Shop in Spearman.

On May 6, 1951, Conner married the former Betty Gash.

He was a member of the Zion Lutheran Church.

He is survived by his widow, Betty, of the home; a daughter, Pamela K. Funk, Tulsa; three sons, Lewis R. Conner, Enid, Ronald D. Conner, O'Fallon, Ill. and Michael L. Conner, Hope, Kans.; his mother, Mrs. June Conner, Hennessey; two sisters, Barbara Reed, Athens and Shirley Gash, Fairmont; a brother, Jack Conner, of Guyton and two grandsons.

Memorial contributions may be made to the Oklahoma Medical Research Foundation Heart Division. The funeral home will act as custodian of the fund.

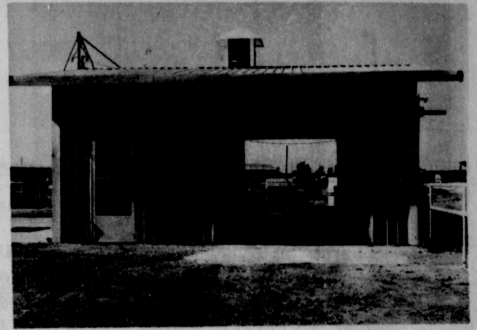

GATES CAR WASH, LOCATED BETWEEN EXCEL-CHEV. AND THE DAIRY QUEEN, IS NOW OPEN FOR BUSINESS. THE NEW CAR WASH IS A HELPY SELF TYPE, AND FEATURES NEW VACUUM MACHINES, AND IS ONE OF THE FINEST IN THE AREA.

Council Acts On Items

Excel Chevrolet Olds was the successful bidder on a new police patrol car for the city, a change in ambulance rates was recommended and the city's legal staff is to make recommendations for modifying or updating requirements for the solicitors ordinance in Spearman following action on those agenda items Tuesday, Oct. 25, by City Council during the regular session at City Hall.

Excel was one of three bidders and the firm's low bid was \$4,955.27 for the vehicle in compliance with specifications advertised by the City. Delivery of the Nova, four-door sedan, is to be made in four to six weeks. No trade-in allowance was mentioned in the bidding.

Under changes recommendations in ambulance rates, an action taken to provide replacement funds and such other expenses as might occur, the proposed new rate per call is \$30 inside or outside the City limits, a transportation charge outside city limits of \$1 per mile one way, a nurse charge which is extra if a nurse is required and the rate to be decided, and

increasing the charge for oxygen from \$2 to \$5 inside the City limits and \$10 outside the City limits, if used, and the proposed rates to become effective as approved by the hospital directors and county officials required to act on such matters.

City Attorney P. A. Lyon and the municipality's legal department were authorized to begin study on recommendations for updating or modifying the City's solicitors ordinance.

WE NEED YOUR PRINTING... AND YOUR OFFICE SUPPLY SALES... CONTACT US AT 3434, or 2609---WE ARE IN GOOD SHAPE TO DO YOUR PRINTING... Help stamp out FOVERT!

Arts & Craft Show Nov. 5 & 6

Craft Show, Nov. 5 & 6

The Board of Directors of the Spearman Chamber of Commerce would like to thank the following people for helping to make our October Breakfast a success:

Hergen Pontiac Buick GMC	Marilyn Groves
Marlin's Steak Garden	Trudy Schneider
City Employees (Ronnie Bullard, Brad Lemons, and Gary Wysonig)	Cheerleaders
County Commissioners	Lynx Football Team and Coaches
Spearman Reporter	Ken Guthrie
KBMF-FM	Ralph Blodgett
SCA - Channel 6	Jim McLain

Bro. and Mrs. Pogue  
High School Choir and Speech Dept.

OPEN 24 HOURS

**ALLSUP'S**  
CONVENIENCE STORES

NEW **Bold<sub>3</sub>** \$1.49 GIANT SIZE

REMEMBER KIDS! HAVE FUN - BE CAREFUL!

**treats**

TRICK OR TREAT CANDY  
**GRAB BAGS 49¢ EA.**  
GOOD FOR PARTIES HALLOWEEN FUN!!  
BIG SELECTION ~ VALUES UP TO \$1.19

TRICK OR TREAT CANDY **99¢ EA.**

BORDEN'S **FRUIT DRINK 69¢ GAL JUG**  
Ass'l Flavors

BORDEN'S PURE ORANGE **JUICE 49¢ QT.**

BORDEN'S Dip or Sour Cream **2 FOR \$1** FOR 8 OZ. CTNS.

BORDEN'S **NOVELTIES 10¢ EA.**  
EXCLUDES SNO-CONES & DON-BONS

BORDEN'S PREMIUM **ICE CREAM \$1.19**  
1/2 GAL. NO. CTN.

\*\*\*\*\*

**HANSFORD COUNTY'S ENTERTAINMENT CENTER**

**LYRIC THEATRE**  
PHONE 659-2812

(CHECK NEW TIMES AND DATES!)

**TWO SHOWS**  
**FRI.-SAT.**  
**7:00 P.M.**  
**AND 9:00 P.M.**

**ONE SHOW**  
**SUN.-MON.-TUES.**  
**-WED.-THURS.**  
**7:30 P.M.**

**NEXT**  
**ATTRACTION**

**THE SCARIEST COMEDY OF ALL TIME IS BACK.**

**YOUNG FRANKENSTEIN**  
©20th Century-Fox

**Pollicolas Mexicanas**

**SANTO (EL ENMASCARADO DE PLATA)**  
**ROSSY MENDOZA**

**LA NOCHE DE SAN JUAN**  
SILVA MARQUEZ LUIS BARRAL BRISA \* A COLORES

**SUNDAY MATINEE**  
**2 P.M., OCTOBER 30, 1977**

\*\*\*\*\*

# THRIFTY FIXIN'S



LIPTON FAMILY SIZE **TEA BAGS** 24 CT. BOX \$1.49

FOLGER'S **COFFEE** \$3.39 1LB. \$6.75 2LB. \$10.09 3LB.



**GLEN PARK SWEET PEAS**

**\$1.51**

17 OZ. CANS

**GOLDEN CORN** 17 OZ. CANS \$1.51

**OUR DARLING WHOLE KERNEL OR CREAM**

**POPCORN** 2 LB. BAG 49c

**TREE TOP APPLE CIDER** 64 OZ. JUG \$1.29

**KRAFT VANILLA CARAMELS** 90 CT. PKG. \$1.29

**SAVE!**

**PURR CAT FOOD**

**PURR CAT FOOD..**

ASSORTED FLAVORS **6** 6 OZ. CANS **\$1**

**FINE FARE**

**CRACKERS**

16 OZ. BOX **39c**

**GLEN PARK YELLOW CLING PEACHES** IRREGULARS 29 OZ. CAN **39c**

**RANCH STYLE BEANS** 15 OZ. CANS **4 89c**

WE RESERVE THE RIGHT TO LIMIT QUANTITIES

**U**

PRICES GOOD THRU OCT. 29TH

**UNITED**

**SUPER MARKETS**

PERRYTON, TEXAS

**FINE FARE**

**OLEO** 1 LB. CRTNS. **\$1.33**

**BISCUITS** SWEETMILK OR BUTTERMILK 10 CT. CAN **10c**

**BONELESS SHOULDER ROAST** WASTE FREE BEEF LB. \$1.09

**BONELESS STEW** "EXTRA LEAN" CUBES OF BEEF LB. \$1.09

**ROUND OR RIB STEAK** UNITED'S TRU-TENDER BEEF LB. \$1.29

**CHUCK ROAST** BLADE CUT LB. **68c**

**WILSON'S CERTIFIED BOLOGNA**

MEAT OR BEEF

**\$1.19**

LB.

**GROUND BEEF** GOOD QUALITY FAMILY PACK LB. **68c**

**FOOT LONG RANCH STYLE FRANKS** LB. **89c**

**FOOT LONG HOT DOG BUNS** PKG. **58c**

**BONELESS HAM**

THOMAS E. WILSON SUPER LEAN MASTERPIECE

1 1/2 LB. TO 2 1/2 LB. AVG.

**\$2.98**

BUY HAM AND GET STORE COUPON FOR FREE 12 OZ. WILSON FRANKS LB.

**LIGHT CRUST FLOUR** 5 LB. BAG **39c**

**DEL MONTE PRUNE JUICE** 32 OZ. BOTTLE **59c**

**SWITZ'S VIENNA SAUSAGE** 3 1/2 OZ. CANS **\$1.79**

**ELLIS BEEF STEW** 24 OZ. CAN **79c**

**ELLIS MEAT BALL AND SPAGHETTI** 24 OZ. CAN **69c**

**PACE PICANTE SAUCE** 8 OZ. JAR **49c**

**LYSOL SPRAY DISINFECTANT** 14-OZ. **\$1.58**

"HEALTH AND BEAUTY AIDS"

**BRICK HAIR SPRAY** CAN **99c**

**BRICK SHAMPOO** 7 OZ. **99c**

**BRICK CREAM RINSE** \*REG. \*WITH BODY \*BLONDES **99c**

**'FROZEN FOODS'**

**JENO'S 13 OZ. PIZZA** **69c**

KITCHEN TREAT **MINI-PIES** 5 6 OZ. PIES **\$1.59**

UNITED ASSORTED FLAVORS **MELLORINE** HALF GALLON **59c**

- \*CHEESE
- \*HAMBURGER
- \*SAUSAGE
- \*PEPPERONI
- \*CANADIAN BACON
- APPLE OR PEACH

**CALIF. LETTUCE** HEAD **35c**

**FANCY RED DELICIOUS APPLES** LB.

**TEXAS SMALL CUCUMBERS** 3 FOR **35c**

**TANGERINES** NEW MEXICO LB. **39c**

**CARROTS** CALIF. 1 LB. CELLO BAG **23c**