

# Sherwood accepts Plainview grid job

Spearman Greg Sherwood, whose Spearman football teams haven't lost a District 1-AAA game in five years as head coach here, yesterday accepted the athletic directorship and head football position at Plainview High School.

Sherwood succeeds George Kirk, who resigned after four seasons to accept the head football job at Klein High School.

The Plainview job was offered

to Sherwood Friday, and he accepted yesterday.

"It was a difficult decision," said Sherwood. "Spearman is a very pleasant place to work, and we've had good teams here."

"The advancement into Class AAAA and the challenge is a part of it, and I like the aspect of it being one school in one community. I've had some other AAAA jobs offered, but they were part of multi-school systems."

"Plainview hasn't won (Plainview never has advanced into post-season football play), but I think there's a good possibility they can win. I wouldn't be going if I thought they couldn't win. It might not be right now, but then, it just might be."

"Lubbock Monterey (4-AAAAA football post-season representative three of the last four years) has the tradition of winning district championships, which Plainview doesn't have, but when I came here, Dalhart had the tradition of winning district championships Spearman didn't have."

During Sherwood's five years here, the Lynx have won 47, lost 10 and tied one. Spearman lost three of its first four games under Sherwood, but has won 46 of its last 54.

The Lynx tied for the 1-AAA title in '73, but lost the playoff right by virtue of a coin flip. Spearman was state runner-up in '74, but was knocked off in the bi-district round the next three seasons by Childress. The Bobcats reached the finals two of those seasons and were in the semifinals last year.

Under Sherwood, Spearman rolled up enviable overall athletic success. With Sherwood as coach, Spearman's boys' track team won the school's first loop

title last spring. During his five years here, the girls' golf and girls' basketball teams coached by Ralph Newton won state championships. Girls' track was started. The boys' and girls' tennis teams won their respective district titles each year.

"I've taken a lot of pride in having an all-around program, and I'll strive to do that too in Plainview," said Sherwood.

Sherwood owns 13 years of head-coaching experience, five at Dalhart, two at Liberal, Kan., and one at Kermit. His career record is 107-29-2. He's never had a losing season in football.

He's been an athletic director each of those 13 seasons. "What will I remember about Spearman? Our '74 season is one thing and being able to play well against Dalhart. Mr. (James) Cunningham (Spearman superintendent) has been great to work for too. It's been a very pleasant situation."

Sherwood said he'll have the freedom to bring in some assistant coaches. "But I'll look at the people they have now. I'm sure they have some good coaches there."

Sherwood and his wife, Jacquelyn, have two sons. Scott (a two-year quarterback starter here), 18, and Stan, 15. Scott will be a senior next year.

## Francis Biles Announces

Francis Biles has announced that she has filed for the office of County Judge of Hansford County, Texas. Mrs. Biles and her husband, Hoyt Biles, reside at 104 Wanda Drive in Spearman.

Mrs. Biles has been a resident of Spearman for approximately 17 years and was born and raised on a ranch near Kenton, Oklahoma in the Oklahoma Panhandle.

Mrs. Biles has worked in Spearman as a legal secretary for some 12 years and feels that she has the qualifications for the office of County Judge if she is elected.

Mr. and Mrs. Biles have two children, Brent, a student at West Texas State University and Leann, who is a senior at Spearman High School.

Mrs. Biles sincerely solicits your vote in the May Democratic Primary.

## Have A Heart

February is Heart Month, when a campaign is staged nationwide to raise adequate funds to support research, educational & service programs of American Heart Association.

This is done through memorial giving, through planned giving, and through special fund raising events.

Here is this community volunteers will be knocking on your door February 12. On this Heart Sunday - give generously. If you are not contacted, mail your offering to local chairman, Mrs. Roy Bails, 725 Gibson Dr., Spearman, Texas 79081.

## Hospital News

Patients in Hansford Hospital are Duane Fuller, Barbara Goodnight & daughter, Angie Lonell and son, Mary Arnold, Sarah Norton, Becky Etheredge, Dee Jackson, Clarence Kittell, Edmond Lujan, Selena Benton, Minerva Vela and Rae Butler.

Dismissed were Viola Boyd, Owen Ivey, James Smith, Lilly Dieren, Loretta Cook, Justin Upchurch, Linda Sue Jansen, Ella Cyper, Randy Dorman and Violet Horsby.

## Markets

CORN	\$2.14
WHEAT	\$2.50
MELO	\$3.20
SOYBEANS	\$7.66

REGULAR MONTHLY MEETING OF BOARD OF DIRECTORS OF HANSFORD COUNTY HOSPITAL DISTRICT  
Thursday, February 9, 1978  
7:00 p.m. Hospital Library

- AGENDA:
1. Pending Litigation - Dr. Abrams
  2. Insurance - J. L. Brock Agency
  3. Building Committee - Repair ADMINISTRATOR'S REPORT
  4. Physician Recruitment
  5. Purchases
- NEW BUSINESS  
Equipment Evaluation  
Dick Kilgore, President

Golden Spread Center Board met on Monday, February 6 at 6:00 p.m. at the First State Bank. Orville Brummett, president, presided at the meeting. Other board members in attendance were Rosalie Butts, Pete Fisher, Ed Freeman, Frances Loflin, Mark Neff, and Theima Scott.

The meeting opened with prayer by the Rev. Edward D. Freeman. Orville Brummett introduced Marcia Murphy who has consented to be an affiliate member of the board arranging for educational programs for the Golden Spread Club. Minutes of the last meeting and the treasurer's report were given by Theima Scott and were approved.

Christian Women's Fellow-

ship president, Sandy Russell, was present and presented a generous cheque toward the new building for the Golden Spread Club Center. The cheque was received by Frances Loflin, the finance chairperson.

The proposed budget for the Center for 1978-79 was read and approved.

It was voted by the board to express the sincere appreciation to Sandy and the entire C.W.F.

## Attention

There will be an informative meeting about the YMCA, Sunday, February 12 at 2 P.M. at the Gruber State Bank Meeting Room. All Hansford County residents interested in having a

group for their generous contribution to the Golden Spread Center building fund to be used by the senior citizens of Spearman.

The Golden Spread Club is a non-profit, benevolent, educational, and social organization for all people fifty-years of age or older without discrimination as to sex, race, religion, ethnic background, national origin or political affiliation.

YMCA are urged to attend. The meeting will be to update the residents as to what has been done and to make future plans. Please come and help us make our YMCA a reality.

## Mrs. Hill's Brother Dies In Canyon

Worth A. Jennings, Jr., 68, of Canyon, died Saturday. He was the brother of Mrs. Vester Hill of Spearman.

Services were held at 3 p.m. Sunday at the First United Methodist Church in Canyon with Dr. Hubert Thomson, retired Methodist minister, officiating. He was assisted by the Rev. Bobby McMillin, pastor of the First United Methodist Church. Burial was in Dreamland Cemetery by Schoeller-Gordon Funeral Home in Canyon.

Jennings was a retired merchant and a former member of Canyon Independent School Board. He was on the Canyon Volunteer Fire Department 20 years. He was a former advisor of Lambda Chi Alpha fraternity. He was a member of First United Methodist Church in Canyon.

Surviving are his wife, Lula; two daughters, Mrs. Doris Anne Rogers of Buckeye, Ariz., Kay Jennings of Amarillo; three step-sons, Tommy Myers of Nashville, Tenn., Tim Myers of Houston and Gene Myers of Santa Fe, N.M.; two brothers, Joe of Lorenzo and Jack of Canyon; four sisters, Mrs. C. L. Hagood of Floydada, Mrs. I. Clyde Davis of Canyon, Mrs. Vester Hill of Spearman and Mrs. Lena Wade Phillips of Canyon.

Greg Sherwood informed the newspaper that it might be 1 to 2 months before he leaves, and he did not know at this time how many, if any coach's would move to Plainview with him. He will be missed by all of us, and we late to see men like this leave our community!

## The Spearman Reporter

VOLUME 69, NO. 13

THE SPEARMAN REPORTER, SPEARMAN, TEXAS 79081

THURSDAY, FEBRUARY 9, 1978

# Golden Spread Center Board Meets

## Three Men To Washington

The Spearman Chamber of Commerce held a meeting Monday, February 6, at Martin's Steak Garden to discuss the effect the farm situation is having on the economy of the area. Forty-five local businessmen attended this meeting which was conducted by Jim McLean, President of the Chamber of Commerce.

The group decided to send three men to Washington next week to inform the people on Capitol Hill of the plight of the businesses of the area. They will take with them letters of testimony from local businessmen, a report on the areas financial situation, and what the future holds for our area if things continue to go as they are now.

The men to go are now, Ralph Blodgett, Mayor of Spearman and a leading business man, J. L. Brock, Insurance man, and Jim Shirley, Vice President of the First State Bank of Spearman were selected to represent our businessmen in Washington.

## American Ag

SOME WARNINGS  
The USDA just recently tried to pull a "sneaky" on the farmers of America.

You got a notice from the ASCS just recently that you had an opportunity to reduce the length of the loan period on your wheat by 60 days from June 30, '78 back to April 30, '78. No incentive, just 2 months less storage. Why?

It appears that since farmers still control 63% of the wheat nationally they just might fear a shortage. It has come to our attention from a farmer on the South Plains, who is an ex-co-agent and Ag. teacher and has some inside information from Washington, that the USDA says it is too "expensive" for them to carry the "Strategic Reserve" of grain for this nation and the world. Luckily, not one farmer in Hansford County signed to reduce the time on the loan.

This was "sneaky" #1!  
A "sneaky" #2 is a notice the farmers received in the last few days concerning the "Strategic Reserve". You have an opportunity to put your wheat in the reserve until a certain period. "A Deadline" loaded with psychology—a limited amount in a first come, first serve basis. Also, the newspapers have been full of information, no doubt put out by the USDA that they will pick up the tab for the storage at 20 cents bu. There is talk of them raising this to 25 cents. They lead you to believe that they are paying. Don't let them kid you. They loan you the money for this storage and it goes on your other loan and you pay interest in the storage too. Sneaky, yes sir!

This "strategic reserve" is for a 3-year period with penalties for redeeming under certain conditions and when the price gets to a certain point, you will have to redeem it or let them have it.

Oh! If the USDA thinks it is too costly for them—can you afford it?  
Just piling more on your own back. Making the farmers of America carry the reserve of

wheat in case of drought here and abroad.

Study this move, put a pencil to it. Think-and figure what the wheat will have to bring in three years to offset the storage and interest that you will be paying!

It is our thinking, since we have 5 more months on the loans, that the price of wheat might rise to a good profit on what you have in the loan. If you still control it, the "strategic reserve" limits your decisions. We would advise to "STEER CLEAR OF IT!"

Don't be mad at the local ASCS. This writer used to travel the entire North Plains, Oklahoma Panhandle, northeast New Mexico and southwest Kansas selling a product that the ASCS office had a part in. Our local office is the #1 office in being helpful and courteous. Pat them on the back.

## Lions Serve Super Feb. 14

Everybody with an appetite whetted for pancakes and sausage as dished up by members of the local Lions had to temporarily believe that appetite because the annual cook-in at the Junior High School Cafeteria was scrubbed due to the weather Feb. 7 and will be held Feb. 14. It has been announced. It was the first time in a long time such a thing has happened, it was mentioned.

Local Lions will display their cook and waiter artistry as they serve up pancakes, sausage, syrup, butter and coffee, tea or water during the two hours of the annual pancake parade.

The annual fund raiser for the local organization is set for 5 to 7 p.m. Feb. 14 at the Spearman Junior High School Cafeteria.

Student tickets are \$1 and cost per adult is \$2 for a serving.

As since the new date has been announced and coincides with St. Valentine's Day, treat somebody to a pancake supper, as part of the day's observance.

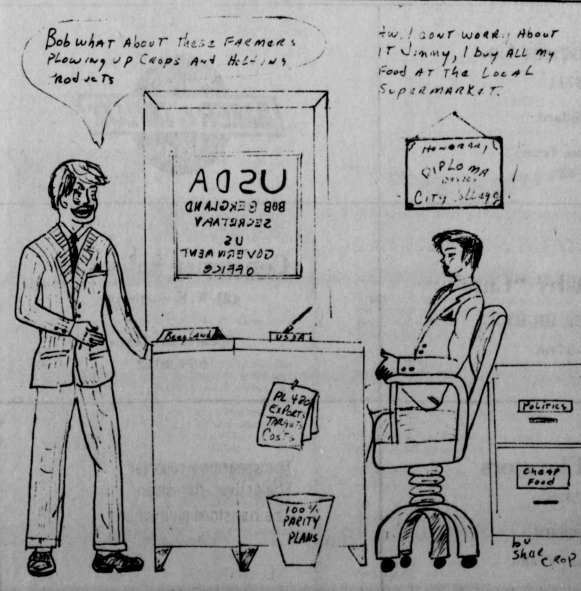



K.I.D.S. WRESTLERS -- Getting squared away in the circle form of competition are Shane Harnish, 48, and Marty Karr, 64 pounds.

Dalhart-Spearman basketball game scheduled Tuesday, Feb. 7, school officials reported the weather did not interfere with classes in the Spearman Independent School District. All classes were expected to be held on scheduled Wednesday.

Starting late Monday afternoon, maintenance men from the Texas Highway Department were out with their snow plows and sanding equipment, particularly in the old Hansford area.

Highways in the Spearman vicinity were open but traffic was reduced to a minimum speed at best. Reports coming into Spearman were that heavy snow had fallen in the Dalhart-Dumas area and area highways were termed as icy and hazardous and travel was not recommended unless of an emergency nature or otherwise absolutely necessary.

In Spearman, city crews were out during the early morning hours Tuesday, sanding areas at strategic intersections, such as in areas around schools, and parking areas along Main Street.

Spearman Police Chief Steve Wisniewski reported only one fender-bender in the city Tuesday with property damage minor and no personal injuries.

The temperature stayed mostly in the twenties during the day.

**Winter Returned**  
Winter played a return engagement in Spearman starting shortly after noon Monday, Feb. 6, and the outlook just before press time for this edition of The Spearman Reporter was for another few hours to elapse before the thawing would begin.

Although the weather caused cancellation of the annual Lions Club Pancake activity and the

**Bargain Tables Rack Sale**

\$3.00 - \$5.00 - \$10.00



In 1783, Noah Webster published his "American Spelling Book." Its estimated sales in the next 100 years were 70 million.

# UGLY OR BEAUTIFUL?

It all depends on whether or not you are a lobster-lover. To those who enjoy this succulent fruit of the sea, a lobster is a thing of beauty. To others, it seems incredibly ugly.

Beauty is "in the eye of the beholder," but, contrary to another old saying, it is not skin deep. True beauty often can't be seen at all. It is something you feel, something of which you are aware—not necessarily seen.

Beauty, for instance, surrounds you when you walk into a church. There is something in the atmosphere that you can't quite define. No matter what's been happening to you, in God's Home, you feel a sense of peace, of sanctuary.

Had that experience lately?

Copyright 1973 Keister Advertising Service, Inc., Strasburg, Virginia

Scriptures selected by the American Bible Society

Sunday 1 Peter 4:12-19	Monday Psalms 102:16-28	Tuesday Psalms 103:8-22	Wednesday 1 Corinthians 1:1-10	Thursday 1 Corinthians 10:1-13	Friday Hebrews 1:1-14	Saturday Hebrews 6:1-10
------------------------------	-------------------------------	-------------------------------	--------------------------------------	--------------------------------------	-----------------------------	-------------------------------

**OPEN 24 HOURS** **ALLSUP'S CONVENIENCE STORES** **OPEN 24 HOURS**

ALLOWPS OFFERS ONLY THE BEST! SPECIALS GOOD FEBRUARY 9:10:11:12 1978

**YOU'LL LOVE THESE SAVINGS!**

**CRISCO** 3 LB. CAN ALL VEGETABLE **\$1.59**

**FLOUR** 5 LB. BAG GOLD MEDAL ALL PURPOSE WHEAT FLOUR **69¢**

**MRS. McDONALD VALENTINE CHOCOLATES**

**DICEES** ALL SIZES BUY ONE GET ONE FREE!

**COTTAGE CHEESE** BORDEN'S LIFE LINE 16 OZ. CTN. **79¢**

**SUGAR** 5 LB. BAG IMPERIAL GRANULATED **\$1.09**

**TIDE** QT. SIZE BOX LAUNDRY DETERGENT **\$1.29**

**PAPER TOWELS** PROCTER & KEMPLE 3 ROLL 99¢

**FROSTY POPS** BORDEN'S FROSTY POP 24 CT. BOX **\$1.19**

**PHIL'S CHERRY CIDER** 1 QT. **59¢**

**305 W. KENNETH**

Copyright 1973 Keister Advertising Service, Inc., Strasburg, Virginia

Scriptures selected by the American Bible Society

Sunday 1 Peter 4:12-19	Monday Psalms 102:16-28	Tuesday Psalms 103:8-22	Wednesday 1 Corinthians 1:1-10	Thursday 1 Corinthians 10:1-13	Friday Hebrews 1:1-14	Saturday Hebrews 6:1-10
------------------------------	-------------------------------	-------------------------------	--------------------------------------	--------------------------------------	-----------------------------	-------------------------------

**Spartex Grain Co.**  
659-3711  
514 Collard  
Spearman, Texas

**BAKER & TAYLOR COMPANY**

**Junior Lusby "Cats"**  
W. GRUVER HIGHWAY  
659-3766

**Consumer Sales Co.**  
421 W. Kenneth Ave.  
Spearman, Texas  
659-2012

**Equity Elevators**  
659-2420  
104 Collard  
Spearman, Texas

The spearman reporter  
The gruver statesman  
The hansford plainsman



You are cordially invited to a  
bridal shower honoring  
Joan Lorraine Goris  
bride-elect of William E. Brown, Jr.  
Saturday, February 11  
2:30 to 4 p.m.  
First Baptist Church

Hostesses:  
Dorothy Chevalier Barbara Schnell  
Virginia Head Norma Holland  
Muriel Boyd Norma Brock  
Jo McLaughlin Jyniece Lee  
Byrniece Callaway Elois Renner  
Rosalee Butt Donna Sheets  
Wilma Luckey Jo Ann Shee

12S-2tc

### Rotary News

The Rotary Club of Spearman met February 6, 1978. Their program was given by Jerry Gee on the farmer's trip to Washington. On their program on January 30 Mark Neff gave a talk on the trials and tribulations of being a City Manager. For their Jan. 30th meeting 25 members were present and one guest. Those absent at that meeting were J. L. Brock, Jim Mercer, Elizey Vanderburg. The guest present was W. H. Kirby from Perryton, Texas.

The object of Rotary is to encourage and foster the ideal of service as a basis of worthy enterprise and, in particular, to encourage and foster: First, the development of acquaintance as an opportunity for service; second, high ethical standards in business and professions; the recognition of the worthiness of all useful occupations, and the dignifying by each Rotarian of his occupation as an opportunity to serve society. Third, the application of the ideal of service by every Rotarian to his personal, business, and community life. Fourth, the ad-

ancement of international understanding, good will, and peace through a world fellowship of business and professional men united in the ideal of service.

A Rotary club is a training ground for its members in service, in human relations, and in leadership. This is why, when you are assigned a part in the program-do it. If you are asked to be a club director or a member of any committee-accept it, for these things are part of your training. A Rotarian who shuns responsibility loses his opportunity to show himself; he fails to climb one step higher for his own self-improvement.



SOME PEOPLE HAVE BELIEVED THAT EATING CYPRESS SEEDS WOULD MAKE THEM STRONG, WEALTHY AND YOUTHFUL.

### HD Club News

The Happy Homes Home Demonstration Club met Thursday, February 2 at the home of Mrs. Adalyn Barnes. Mrs. Barnes gave the devotional entitled "Flowers leave their fragrances on hands that bestow them".

Roll Call was answered to yearbook program suggestions. Mrs. Nan Nicholson will be the council delegate for 1978. Home Demonstration Council will sponsor the Golden Spread Senior Citizens' parties in April. The Home Fashion Fair will be March 6 at 7:00 p.m. in the County Barn.

Mrs. Adalyn Barnes was elected nominee from the Happy Homes Club to attend the District T.H.D.A. in Dalhart on March 30.

"Meals on Wheels" was discussed and two members from the club will attend the next meeting on February 28. Their annual Mexican Supper will be February 24 at 7:00 in the home of Mrs. Joyce Byers.

Refreshments of sour cream banana pie and tea and coffee were served to members. Mesdames: Nan Nicholson, Joyce Byers, and Rose Cummings by hostess Mrs. Adalyn Barnes.

The next meeting will be February 16 in the home of Mrs. Rose Cummings.

Meeting Thursday, February 2 in the home of Mrs. Duane Loomis was the Serendipity Home Demonstration Club. The meeting was called to order by President Mrs. Archie Smith.

The devotional was given by Mrs. Duane Loomis. Roll Call was answered by "The Greatest Problems in Decorating Windows".

Minutes of the previous meeting were read and approved. Dues were paid by the members.

The Home Demonstration Council report was given by Mrs. Ladd Gafford in that their club was to sell a case of pecans at \$3.65 per lb. The Council will not sell pecans next year as a money-making project. Each club is to suggest a money-making project to the council for

next year. Serendipity Club suggested that the Council sell desserts at the barbecue for the Hansford County Round-Up. Mrs. Gafford also told them that there would be a home fashion fair on March 6 at the County Barn. All members are urged to attend.

The report on the Round-Up Association was given by Mrs. Norlin Winegarner. It was suggested that each club select their money-making project or both for the Round-Up and have it turned into the association.

Serendipity Club is to clean the home demonstration club room this month. They picked Saturday, February 25 at 10:00 a.m. Each member is asked to participate.

Also discussed was the ways and means project. It was decided that they would have a bridge tournament. The president appointed Mrs. Tim Assiter to investigate and inform the club at the next meeting about a time and place and to talk to some of the ladies of the community who play bridge to see how they feel about the idea.

On the discussion of the "meals on wheels" it was decided that the club would participate and Mrs. Jim Kuykendall and Mrs. Archie Smith will go to the next meeting to represent their club.

The program was given by Mrs. Tim Assiter on "Window Treatments".

The business meeting was adjourned.

Those present were members, Mesdames: Tim Assiter, Ladd Gafford, Jim Kuykendall, Baker, Duane Loomis, Archie Smith, Norlin Winegarner, and Tim Woodington.

The next meeting will be February 16 at the home of Mrs. Tim Woodington.

had birthdays that day and Mrs. Mary Baker led in the prayer for the missionaries.

A really interesting and informative program on the "American Indians" was given by Mrs. Billy Jones and she was assisted by Mrs. Tim Woodington and Mrs. Buford Baker.

Mrs. Donna Beasley led in the closing prayer.

Mrs. Billy Jones had a display of Indian items which belonged to her family.

Those present were members, Mesdames: Tim Woodington, Butch Tigrett, Glen Hiller, J. L. Denman, Woodville Jarvis, Buford Baker, Curtis Beasley, L. L. Anthony, and Joe Entrenkin.

ment, presided over the business meeting.

Minutes of the previous meeting were read and approved.

Mrs. J. B. Buchanan, acting as hostess, brought the devotional from Romans 8:28 and gave the 16th and 18th verses of the 5th Chapter of Timothy and closed the meeting with prayer.

Mrs. T. D. Sansing gave the lesson from the 6th and 7th Chapter of Deuteronomy which was very instructive and interesting.

Members present were Mesdames: Leonard Jameson, Sid Beck, Jr., J. B. Buchanan, Russell Townsend, Margaret Shedeck, Fendorf Schubert, J. E. Taylor, P. A. Lyon, Sr., and R. E. Lee. The next meeting will be February 8.

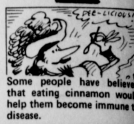

SOME PEOPLE HAVE BELIEVED THAT EATING CINNAMON WOULD HELP THEM BECOME IMMUNE TO DISEASE.

### Baptist Women Meet

Baptist Women met Wednesday, February 1 at the First Baptist Church. The Lilly Hundley Young Women were in charge of the meeting. Mrs. Peggy Woodington presided over the business meeting. Mrs. Donna Beasley read the names of the missionaries who

The Marsha Key Study Group and the Lilly Hundley Young Women will meet February 8 at the First Baptist Church for an all-day meeting to pack clothing and other items for the Brownsville Mission.

### UMW MEETS

The Mary Martha Circle of the UMW met Wednesday, February 1 in the church parlor of the Methodist Church. Mrs. Maelyn Schubert, new pres-

# 1600 Extra

## Gunn Bros. STAMPS

BY REDEEMING 2 COUPONS EACH WEEK FOR THE NEXT 8 WEEKS...

**Chuck Roast** 69¢ LB. (7-BONE CUTS BEEF CHUCK)

**Chuck Steak** 89¢ LB. (7-BONE CUTS BEEF CHUCK)

**Rib Steak** 139¢ LB. (LARGE END BEEF RIB U.S.A. CHOICE BUTCHER BLOCK BEEF)

**Box-O-Chicken** 49¢ LB. (HUSKOR'S BUDGET PACK)

**Fryer Breast** 109¢ LB. (POST CEREAL)

**Thighs or Drumsticks** 99¢ LB. (KRAFT MILD)

# The Ideal

<b>MEADOWDALE WHOLE KERNEL OR CREAM STYLE Golden Corn</b> 4 \$1 (16-OZ. CANS)	<b>MEADOWDALE CUT Green Beans</b> 4 \$1 (16-OZ. CANS)	<b>PURE VEGETABLE Meadowdale Shortening</b> 3 \$1 08 (LB. CAN)
<b>MEADOWDALE Sweet Peas</b> 4 \$1 (16-OZ. CANS)	<b>POST CEREAL Honey Combs</b> 83¢ (16-OZ. CANS)	<b>GREAT ANYTIME Ritz Crackers</b> 89¢ (16-OZ. CANS)
<b>GREAT FOR BREAKFAST Tang Orange Drink</b> \$1 68 (27.5-OZ. CANS)	<b>KEN-L-RATION Dog Food Burgers</b> \$1 28 (36-OZ. Pkg)	<b>CHUN KING VEGETABLE Chow Mein</b> 46¢ (16-OZ. Pkg)
<b>HEALTH &amp; BEAUTY AIDS</b>	<b>FRESH DAIRY</b>	<b>FROZEN FOODS</b>
<b>TOOTH PASTE</b>	<b>Margarine</b> 54¢ (16-OZ. PKG)	<b>Jeno's Pizzas</b> 78¢ (13-OZ. PKG)
<b>EXTRA STRENGTH CAPSULES Tylenol</b> \$1 59 (80-CAPSULE BOTTLE)	<b>KRAFT MILD Spaghetti Dinner</b> 3 \$1 (16-OZ. CANS)	<b>CHEESE SAUSAGE PEPPERONI OR MUSHROOM PIZZA</b> 2 \$1 69 (13-OZ. PKG)
<b>ELIXIR FOR CHILDREN Tylenol</b> \$1 59 (4-OZ. BOTTLE)	<b>KRAFT MEDIUM CHEDDAR CHEESE</b> \$1 79 (16-OZ. PKG)	<b>SWANSON Meat Pies</b> 2 \$1 69 (4-OZ. CANS)
<b>SHOWER TO SHOWER - 13-OZ Body Powder</b> \$1 39 (13-OZ. BOTTLE)	<b>FAIRMONT PINEAPPLE Cottage Cheese</b> 63¢ (16-OZ. CANS)	<b>SARALEE CINNAMON Rolls</b> 88¢ (8 1/2-OZ. PKG)
	<b>IDEAL COLBY Cheese</b> \$1 69 (16-OZ. PKG)	<b>BIRDSEYE LITTLE EARS Corn on the Cob</b> 89¢ (16-OZ. CANS)
		<b>WELCH'S Grape Juice</b> 64¢ (16-OZ. CANS)

SHOP IDEAL...WHERE THERE'S MORE VALUE IN STORE

**NEW**

## More income per acre...

**PIONEER BRAND 3541**

- Outstanding yields - has 3369A maturity but dries faster and harvests sooner
- In 68 field comparisons during '76 and '77, it made \$16.92 more per acre than competitors, was 2.6 points drier at harvest
- Excellent standability and excellent head smut tolerance

Call your PIONEER dealer now!

**PIONEER BRAND SEEDS**

PIONEER HI-BRED INTERNATIONAL, INC. Southwestern Division

The limitation of warranty and remedy attached to each bag of Pioneer brand seed is part of the terms and conditions of the sale thereof.

Registered trademarks of Pioneer Hi-Bred International, Inc. Pioneer is a brand name, numbers identify varieties.

CFW Has Meeting

C. W. F. of the Christian Church met Wednesday, February 1 in the Fellowship Hall...

are welcome to come (married or unmarried). If you would like to come, contact Mrs. Judy Hergert...

Bridge Clubs

The Thursday Dessert Bridge Club met Thursday, February 2 in the home of Mrs. Bob Pearson...

United Presbyterian Church News

There is a Sunday Church School class for everyone every Sunday at 9:45 a.m. with an interesting, well prepared Bible lesson...

Square Dance Club News

Spearman Spinners Square Dance Club met Thursday, February 2 at the County Barn with Paul Lopez calling for the two squares dancing...

Mr. and Mrs. Clois L. Baker request the honour of your presence at the marriage of their daughter

Tammie Gail to Terry Keith Burch son of Mr. and Mrs. Kenneth E. Burch Saturday, February 14, 1978 at 6:30 p.m. First Baptist Church Spearman, Texas 13-2c

200 BONUS STAMPS JUST CLIP AND REDEEM OUR STAMP COUPONS! 2 COUPONS WILL APPEAR IN OUR AD EACH WEEK FOR 8 WEEKS... REDEEM THEM ALL FOR 1600 EXTRA STAMPS!

THIS COUPON IS GOOD FOR 100 FREE GUNN BROS. STAMPS AT YOUR IDEAL FOOD STORE. No Purchase Required.

THIS COUPON IS GOOD FOR 100 FREE GUNN BROS. STAMPS AT YOUR IDEAL FOOD STORE. With the Purchase of \$5.00 or more in Groceries.

Bowling News Wed. Night Mixed Doubles 1-25-78 W L Panhandle Eastern 47 29 Wardrobe Cleaners 44 32

Groves Speaks To FGBMFI Group Harold Groves spoke recently at the staff meeting for the Tuesday morning Chapel of the Tuesday morning Chapel of the Full Gospel Businessmen's Fellowship International at Costa Mesa, Calif.

Jimmy Dean Pork Sausage \$1.19 Sliced Bacon \$1.49 Fresh Pork Steaks 99¢ per lb. Luncheon Meats 49¢

PLAY CASH KING BRAND NEW GAME! ODDS CHART EFFECTIVE JANUARY 30, 1978

WHY GO ANYWHERE ELSE? BRAND NEW GAME!

Meadowdale Halves or Sliced Peaches... 2 for 89¢ Hunt's Tomato Juice... 49¢ Charmin Bathroom Tissue... 4 for 78¢ Chicken of the Sea Chunk Light Tuna... 64¢

Camelot Detergent Blue 84-OZ. BOX \$1.39

Flowers Red Tulips or Mums 6" POT 349 Apples 3 for 1.00 Tomatoes 39¢ Onions 2 for 29¢ Bell Peppers 39¢

Russet Potatoes 20¢ per lb. Ideal Food Stores

ICE CREAM FAIRMONT 98¢ Drumstick 79¢

Sell Herefords Annual Production Sale 12:50 P.M. SATURDAY March 4, 1978 SELLING 60 BULLS 40 BRED AND OPEN HEIFERS



# Beta Sigma Phi Valentine Sweethearts



**Rho Rho Sorority**  
MRS. LISA PIPKIN

Beta Sigma Phi sweethearts will be presented at the Sweetheart Valentine Ball February 11th at the Perryton Club beginning at 7:00 P. M. Following dinner, the three sweethearts—Mrs. Lisa Pipkin, Mrs. Sharon Cook, and Mrs. Elvonna Davis will be presented for coronation. For the dance their band will be "Billy & The Kid" who will sing country to rock'n roll music. Sweethearts are chosen by



**Preceptor Epsilon Zeta**  
MRS. ELVONNA DAVIS

secret ballot earlier in the year by the members of the various chapters. Pictures of the chapter sweethearts are submitted for the international competition from which is chosen the Valentine Queen, Valentine princess and Valentine Sweetheart, their attendants, and the royal court of Beta Sigma Phi composed of 75 young women from all of the chapters, also. The international winners appeared in the February issue of



**Xi Zeta Upsilon**  
MRS. SHARION COOK

the official publication "The Torch", just off the press. This year's judge was Pat Boone. This year's Valentine Queen is a Texas girl, Donna Schuster of Texas Alpha Theta Phi, McAllen. The Spearman chapters will present their sweethearts at the banquet. The Xi Zeta Chapter will be represented by Sharon Cook, escorted by husband, Lynn Cook. Rho Rho Chapter

has Lisa Pipkin as sweetheart and her husband, Richard Pipkin, will be with her. The Preceptor Epsilon Zeta Chapter's sweetheart is Elvonna Davis who will be escorted by her husband, Travis Davis. It was announced that the Coronation Committee would consist of Mrs. Mary Brock, Mrs. Barbara McCallian, Mrs. Gwen McLain (Preceptor Epsilon Zeta Chapter); Mrs. Lynn Renner, Mrs. Phyllis Collins (Xi Zeta Upsilon Chapter); and Mrs. Patty Taylor, Mrs. Ginger Pittman, Mrs. Teresa Hargin and Mrs. Linda Blackman (Rho Rho Chapter). The Valentine Committee Chairmen will be Mrs. Anne Archer, Mrs. Mary Brock and

and attended on year at Frank Phillips College in Borger. Richard graduated from Spearman High School in 1968 and from W. I. S. U. in 1972. Richard and Lisa were married in 1975. Richard is a local farmer. Mrs. Elvonna Davis of the Preceptor Epsilon Zeta Chapter of Beta Sigma Phi has been a member of Beta Sigma Phi for 25 years — pledged Beta Chi Chapter in Borger in the spring of 1953. She has held several chairmanships and offices in the sorority and is a past president of both Ritual of Jewels and Exemplar Chapter in Borger. In appreciation for her dedication to the sorority and her service

projects and her contribution to many community projects, Elvonna was named by her chapter as "Woman of the Year" in Borger in 1958. Elvonna graduated from Borger High School and following graduation, she was employed by the U. S. Rubber Co. and Phillips Chemical Co. in Borger for six years. She moved to Spearman 18 years ago (1960) and transferred her membership to the chapter here soon thereafter. Her husband, Travis, is associated with the petroleum industry. They have two sons, Michael and Donnie. Michael and his wife live here in Spearman where he is associated with Daco. Donnie and his wife are students at West Texas State University in Canyon.

## 'People Time Forgor' Shows Lost World

Following its international boxoffice hit with Edgar Rice Burroughs' "The Land That Time Forgor," American International Pictures has the second in Burroughs' "Lost World" trilogy, "The People That Time Forgor" opened Wednesday, Feb. 8, at the Lyric Theatre in Spearman.

Patrick Wayne, Dana Gillespie, Sarah Douglas, Thorley Walters and Shane Rimmer share the stellar roles, with Doug McClure making a guest star appearance.

The film relates the thrill-packed story of a group of turn-of-the-century adventurers who find themselves on an incredible lost island where their only hope of survival is to pit themselves against ferocious prehistoric creatures and bloodthirsty cave-men.

With Samuel Z. Arkoff as executive producer, "The People That Time Forgor" is a Max J. Rosenberg film made by the same Amicus team responsible for the original film, as well as the more recent "At The Earth's Core" which was also based on a Burroughs story.

John Dark produced and Kevin Connor directed the film. Richard R. St. Johns served as executive in charge of production. Production Services were by Cardinal Productions.

## Applicants Wanted

Applications for patrolman with the Spearman Police Department are now being accepted. Police Chief Steve Wisniewski announced Tuesday, Feb. 7. A present member of the department is planning to leave, he explained.

Applicants should contact Wisniewski at 659-3707 for additional information. Minimum starting salary is \$700 with a raise after six months. In addition there is a \$50 cleaning allowance and uniforms are furnished.

### PROFIT

#### RAISING EARTHWORMS

Can You Answer "YES" To These Questions?

1. Do you like raising animals?
2. Do you want a business on your own?
3. Do you need retirement or extra cash?
4. Do you have a back yard or extra land?

**PERHAPS YOU CAN BECOME A WORM GROWER!**

IF ACCEPTED AS A PRODUCER, WE OFFER:

- Professional Guidance
- Exchange Membership
- Marketing Service
- Complete Supplies

**ACT TODAY! SEND FOR YOUR FREE BROCHURE!**

Send name, address, phone, description of facilities to:



**NATIONAL**  
WORM GROWERS EXCHANGE, INC.

816 "W" STREET • BIRMINGHAM, TENNESSEE 37147 • (615) 554-1727

The receipts at the Texhoma Livestock Commission Company yesterday were 3791 cattle & calves. Lots of action from start to finish on all classes. Steer calves \$2, to \$5, higher with no choice loads of steer calves offered. Heifer calves \$2, higher. Feeder steers \$2, to \$5, higher. Feeder heifers \$2, to \$2,50 higher. Pacer cows \$1, higher, with a very good demand selling from \$30, to \$34,50 on the better kind. Stocker cows from \$31, to \$35. Bologna bulls \$34, to \$36,10.

Steer Calves - 300# to 500# - \$48, to \$55.  
Heifer Calves - 300# to 500# - \$42, to \$45.  
Feeder Steers - 600# to 850# - \$45, to \$48,50  
Feeder Heifers - 600# to 750# - \$42,50 to \$44.

For next Thurs., Feb. 9, we are expecting 3000 to 3500 cattle of all classes. It looks like a very good time to sell any class of cattle. We will have plenty of buyers looking for cattle next week.

YOUR DEPENDABLE LIVESTOCK AUCTION  
**TEXHOMA LIVESTOCK COMMISSION CO., INC.**  
P. O. BOX 70 TEXHOMA, OKLA. 73949  
PHONE 405-423-7511 & 423-7512  
CATTLE DEPARTMENT - LLOYD GOODNER & RAYMOND CHOWATE  
GOODNER RES. PHONE 405-423-7427

## HANSFORD COUNTY'S ENTERTAINMENT CENTER LYRIC THEATRE

PHONE 659-2812

### HIDDEN BEHIND A WALL OF ICE AND DOOMED TO VANISH IN FLAMES!

A lost world where beasts and men  
battle in a land of savage mystery  
and towering terrors!

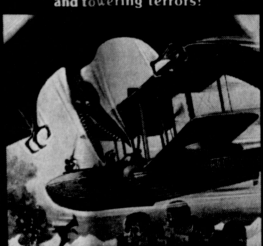

EDGAR RICE BURROUGHS'  
**The PEOPLE  
That TIME  
FORGOT**

Special 2. Adult Presentation A Max J. Rosenberg Production  
Starring **PATRICK WAYNE**  
"THE PEOPLE THAT TIME FORGOT"  
DANA GILLESPIE, SARAH DOUGLAS  
Co-Starring SARAH DOUGLAS, THORLEY WALTERS  
AND GUEST STAR **DOUG MCCLURE**  
Executive Producer Samuel Z. Arkoff - Screenplay by Patrick Tilly  
Based on "THE PEOPLE THAT TIME FORGOT" by EDGAR RICE BURROUGHS  
Music by John Stein - Produced by John Dark - Directed by Kevin Connor  
Production Services by Cardinal Productions - Distributed by Metropolitan

**ONE SHOW  
SUN.-MON.-TUES.  
-WED.-THURS.-  
7:30 P.M.**

**TWO SHOWS  
FRI.-SAT.  
7:00 P.M.  
AND 9:00 P.M.**

### NEXT ATTRACTION

The incredible story of seven men, a death-defying quest through a primitive wilderness... the most terrifying scenes ever filmed... the picture called...

## SASQUATCH

**WEDNESDAY FEB. 15 ONE NIGHT ONLY**

A RALPH BAKSHI FILM

## WIZARDS

An epic fantasy  
of peace and magic.

PG © 1977 Twentieth Century Fox

**FEB. 8 THROUGH FEB. 14  
PELICULAS MEXICANAS**

Maria Isabel Alvarez on  
**EL NIÑO ES NUESTRO**

**SUNDAY MATINEE, 2 P.M., FEB. 12, 1978**

## SUPER SHOPPING

### SAVE

### USED CARS

12/12 MONTHS TO 100 MILES PER MONTH. FINANCING THROUGH THE SPEARMAN REPORTER.

Air conditioner-Power steering-Elec. windows-doors-Tape deck-Automatic T.

1976 CAPRICE CLASSIC.....\$3975.00

Air conditioner-Power steering-Automatic transmission-4 dr.

1977 NOVA.....\$3975.00

1969 PONTIAC LeMans - Chevelle.....\$1,000

1976 FORD 1/2 ton - ps - pb - 4 speed.....\$2500.00

2-door-automatic transmission-air conditioner-Elec. windows-doors-Tape

1975 BUICK RIVERIA.....\$4550.00

SILVERADO-automatic transmission-power steering-air conditioner-PB

1976 1/2 TON PICKUP.....\$4000.00

1972 CHEVY, Impala Cpe. Custom.....CHEAP...CHEAP

6 cylinder-Power steering-Automatic transmission

1976 1/2 TON PICKUP C-10.....\$3600.00

1976 - 350 Chev. - Power steering - As is...  
SOLD

SPECIAL 1/2 TON PICKUP.....\$2550.00

4-door, Air conditioner - Power steering - Automatic trans, Power brakes-

1976 IMPALA CREME PUFF.....\$3600.00

**Gerald Heinrich's  
EXCEL CHEVROLET-OLDS, INC.**

"WE'RE IN BUSINESS BECAUSE WE MAKE GOOD DEALS"  
South Highway 287 • Spearman, Texas • Phone (800) 680-3841

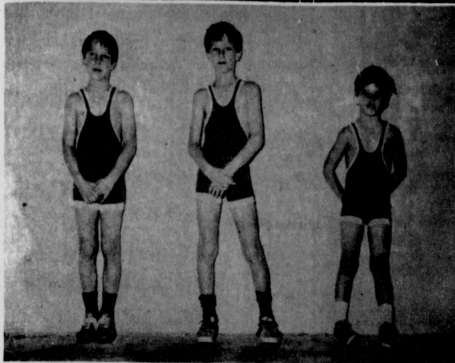

K, I, D, S, WRESTLERS -- Getting squared away in the circle form of competition with the Spearman organization are, left to right, Steve Duncan, 63 pounds, Scott Duncan, 63 1/2 pounds, and Roy Dale Karr, who checks in at 47 pounds.

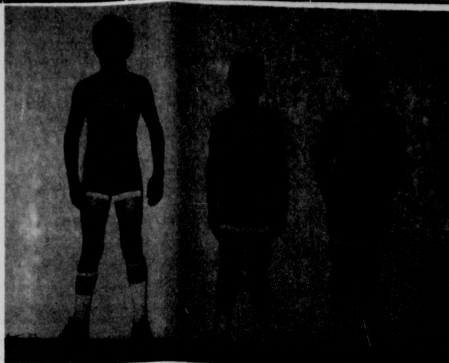

K, I, D, S, WRESTLERS -- Getting squared away in the circle form of competition with the Spearman organization are, left to right, Brian Quimby, 68 pounds, Lance Swan, 64 pounds, and Billy Harris, 81 pounds.

## Our Heritage of Faith

This past Wednesday, February 8, was Ash Wednesday marking the beginning of the Season of Lent. The Season of Lent offers us a time to reflect on all that God has done for us in Jesus our Lord. It is a time to examine our own lives, to realize how much we hurt ourselves and one another, and to understand that we do not have all wisdom, power, and life in and of ourselves. For there is one God and one God only. He is the one who has all wisdom and power, who calls us to give an account of ourselves, and who gives us life. Lent is also the Season in which we reflect on what this God has done for us. Through Jesus' sufferings we have forgiveness for our sins and by His death we have life.

Faith has Lenten Services each Wednesday night at 7:30 followed by a time of fellowship and choir practice. This coming Wednesday we will be looking at the character of Caiaphas and how his pride prevented him from seeking who Jesus really was.

If you have no church which you attend regularly we invite you to join us at Faith. Besides our Lenten Services we have Sunday Morning Worship at 9:30 and Sunday School at 10:30. The women of Faith will have their monthly meeting on Tuesday, February 14. These meetings center on a Bible Study with the theme for this year being Worship. This month's study will focus on the "God We Worship".

The Luther League is sponsoring a Congregational Fellowship and Fun Night this coming Sunday night at 7:00. You are asked to come in casual dress, slacks and clothes you might not mind getting a little dirty. If you are curious concerning what it is all about then you will have to come and find out for yourself.

# YOU'RE A WINNER EVERY TIME WHEN YOU SHOP UNITED

HOME OF SAVINGS, SERVICE, & S&H GREEN STAMPS.  
(DOUBLE ON WEDNESDAY & SATURDAY)

CHICKEN OF THE SEA  
**TUNA**  
CHUNK LIGHT  
5 1/2 OZ. CAN  
**59¢**

"DAIRY CASE"  
FINE FARE  
**OLEO** QTRS. 3 1 LB. \$1  
BELL COTTAGE CHEESE 24 OZ. 89¢  
BELL SOUR CREAM NEW SIZE 16 OZ. 69¢

DOG FOOD 25 LB. \$3.49  
PAPER TOWELS FINE FARE 2 FOR 97¢  
TISSUE FRONTIER 6 ROLL PAK 89¢  
ELLIS PECAN HALVES & PIECES 4-OZ. 97¢  
COMSTOCK SLICED APPLES 20-OZ. 59¢

Box of Valentine's Sweet... Dinner for Two  
The winner of United's  
VALENTINE  
QUEEN FOR A DAY  
will be drawn Saturday morning,  
Feb. 11, 1978. Register this  
week to win the prize!

DIET MOORE STEW... 24 OZ. CAN 89¢

JEWEL  
**SHORTENING**  
42 OZ. CAN  
**98¢**

3-MINUTE QUICK OATS 10 OZ. BOX 49¢  
LYSOL SPRAY DISINFECTANT 16 OZ. \$1.98  
PRESTO POP POPCORN 5-OZ. 39¢  
SWIFT'S PREM 13 OZ. CAN 89¢  
WOLF TAMALES 15 OZ. CAN 39¢  
KETCHUP 32 OZ. BTL. 89¢  
SWIFT CHILI NO BEANS 15 OZ. CANS 39¢  
FINE FARE 1/2-GAL. BLEACH 38¢  
CALIF. CHOICE NAVEL ORANGES LARGE SIZE 4 LBS. \$1  
RUSSET ALL PURPOSE POTATOES 10 BAG 89¢  
CELERY CALIF. GREEN PASCAL 5 1/2 LBS. EACH 29¢  
TANGERINES ZIPPER-SKIN 3 LBS. \$1

COOKING MIX 12 OZ. BOX 79¢  
FUDGE CHIP OATMEAL PEANUT BUTTER SUGAR  
QUAKER  
"UNITED DRUGS"  
FABERGE SHAMPOO OILY OR NORMAL \$1.29  
FABERGE CONDITIONER \$1.29  
FABERGE HAIR SPRAY 99¢

KOUNTY KIST SWEET PEAS MEDIUM 17 OZ. CANS \$1

GROUND BEEF FRESH FAMILY PACK 79¢  
BONELESS STEW "EXTRA LEAN" CUBES OF BEEF \$1.19  
CUBED STEAK WASTE FREE BEEF \$1.79  
BONELESS SHOULDER ROAST WASTE FREE BEEF \$1.19  
"ROBED" RIB "BELLINI" STEAK \$1.29

RED RIPE TOMATOES 4 PAK CARTON 39¢  
WISCONSIN CHEESE 1 LB. 69¢  
REDDIR LONGHORN  
OWENS BRICK CHILI \$1.19  
ALL BEEF

KOUNTY KIST CORN WHOLE KERNEL 12 OZ. CANS \$1

FINE FARE TOMATO JUICE 46 OZ. CAN 49¢

PORK ROAST FRESH SHORT SHANK 5-8 LB. AVG. LB. 79¢  
HORMEL BACON 1 LB. \$1.59  
ECKRICH SMOKED SAUSAGE MEAT OR BEEF 1 LB. \$1.59

WE RESERVE THE RIGHT TO LIMIT QUANTITIES  
PRICED GOOD THRU FEB. 11, 1978  
**UNITED SUPER MARKETS**  
PEARLTON, TEXAS

- ★ Rectangular Matt Cutting
- ★ Oval Matt Cutting
- ★ Shadow Boxing
- ★ Dry Mounting
- ★ Original Works of Art
- ★ Special Designed Mats
- ★ Needlepoint - Stretching

## THE MITRE BOX FRAME SHOP

Custom Framing - Art Supplies - Art Gallery

507 1/2 N. Main Guyton, Oklahoma 73942  
405-338-2319

## Clip Me! Bring Me In!

**1/2 PRICE 44¢**  
with this ad (Regularly 88¢)  
**For an 8x10 color portrait**

Choose from our selection of 8 scenic and color backgrounds. You may select additional portraits offered at reasonable prices, with no obligation. See our large Decorator Portrait. Satisfaction always, or your money cheerfully refunded.

**These Days Only**  
**February, 9, 10, 11**  
10 A.m. - 8 p.m. 521 Highway 207

**IGLY** South, Spearman

One sitting per subject - \$1 per subject for additional subjects, groups, or individuals in the same family. Persons under 18 must be accompanied by parent or guardian.

The incredible story of seven men's death-defying quest through a primitive wilderness to discover the mysterious creature of an ancient Indian legend.

**SASQUATCH**

The Indians called him

Produced for all ages by North American Productions, Oregon, Ltd.

**COMING WEDNESDAY, FEB. 15TH**

**ONE NIGHT ONLY**

**Shows at 7 & 9 p.m.**

**LYRIC THEATRE**

**AGENDA**  
Spearman I.S.D., Board of Trustees  
Feb. 13, 1978 7:00 P.M.

Establish quorum  
Hearing of any group wishing to come before the board  
Reading of minutes  
a. regular meeting of Jan. 9, 1978  
Business Manager's report  
a. financial statement  
b. ratification of bills  
c. tax report  
Communications  
a. letter from Chamber of Commerce concerning use of building  
Old business  
a. action on recommendation of Superintendent on Principals' positions for 1978-79 and 1979-80  
New Business  
a. letter of resignation from Greg Sherwood  
b. prepare and order trustee election for April 1, 1978 (terms expire for George Jackson and

Jim Davis)  
c. principals' recommendations for 1978-79 as provided in board policy 5:10. Action on recommendations to be taken at regular meeting in March  
d. contract consideration for:  
(1) Mary Ann Lasser, first grade for remainder of 1977-78 school year.  
(2) Larry Prather, band director for remainder of 1977-78 school year.  
e. develop procedure for selection of Athletic Director and Football Coach  
Superintendent's report  
a. enrollment chart  
b. luncheon report  
c. Panhandle Area Association of school boards meeting at Darrouzett on Feb. 27, 1978 (7:00 p.m.)  
d. high school February calendar  
e. Texas Public Schools week will be March 6-10th.  
f. board breakfast, February 28, 6:30 a.m.  
g. Workman's Comp claims

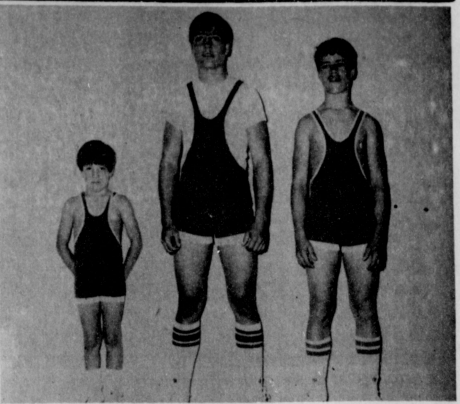

K, I, D, S. WRESTLERS -- Getting squared away in the circle form of competition with the Spearman organization are, left to right, Shawn Cook, 53 pounds; Mike Quimby, 153 pounds, and a brother, Jeff, who weighs in at 118 pounds.

**Services Held**  
p.m. Gary Gumfroy will officiate. Burial will be by Boswell Brothers Funeral Directors.  
Bobby Gruver was born March 23, 1918 and passed away Monday of this week, Feb. 8, 1978.

He was dead on arrival at Hansford Hospital from an apparent heart attack. He was born in Dumas, Texas, and a veteran of World War II. Bobby was a farmer at the time of his death and had been a former partner in the Gruver Motor Co. He married Josephine Edwards of Liberal, Kansas in 1942. He was a member of the American Legion.  
Survivors include his wife; 2 sons, Jim of Odessa and Stan of Gruver; and 1 daughter, Kimberly of the home.

NEW BUSINESS NEW BUSINESS NEW BUSINESS NEW BUSINESS NEW BUSINESS NEW BUSINESS

**Savings, efficiency, safety and low labor**



**IT'S TIME TO SWITCH TO NUTRENA CLS. Controlled Release Liquid Supplement**

- Safe. With patented **Controlled Release**, there's no worry about toxicity.
- Efficient. Tests show Nutrena CLS **Controlled Release** helps cattle utilize feed.
- Balanced supplement. Protein, vitamin and mineral sources.
- Less labor than with dry supplement.

**Nutrena CLS**  
Controlled Release  
Liquid Supplement-32  
Only \$0000 a ton.

**Nutrena Feeds**

**QUALITY FEEDS**

BOX 189 GRUVER, TEXAS 79040 806-733-2532 nights - 733-2974  
NEW BUSINESS NEW BUSINESS NEW BUSINESS NEW BUSINESS NEW BUSINESS



**Smart ways to stretch your home-energy dollars...**

Get the most for your money at home by practicing wise home energy management. There are many ways you can help hold home operating costs down. Set your thermostat at 68° during the winter, clean or replace the filter each month, make certain attic insulation is at least up to the recommended "R" rating for this area, weatherstrip and caulk around doors and windows, shut the fireplace damper tightly when not in use, run the dishwasher only when you have a full load, encourage your family to shower rather than take tub baths and turn off the lights when you leave. For more tips on stretching your home energy dollars, call us.

**COMMUNITY PUBLIC SERVICE**  
Your Electric Light & Power Company

**Heart Fund Sunday**

Sunday, Feb. 12, is Heart Fund Sunday in Spearman, the day when the local heart organization with Alva Garner in charge of the day's activities concentrates efforts in a fund raising drive.  
President of the Spearman Heart Fund organization is Jane Kendas with Gina Davis as secretary Jim Shirley is treasurer and in charge of the Memories Fund. Business chairperson is Helen Etter and

be held at the local school Tuesday evening was cancelled until possibly Thursday evening. The Lions Club supper will be held next Tuesday night at the Junior High Cafeteria. This is the night the Lynx teams will play Panhandle, probably for the district championship! As things stand now, the Lynx and Lynettes will entertain Dalhart here Thursday night and Boys ranch there Friday night! And, the Pancake supper by the Lions will be next Tuesday night!

**Game Postponed**

The Spearman-Dalhart basketball game and the pancake Lions Club supper which was to

**T.G. & Y.** HOURS: 9 A.M. - 9 P.M.

PRICES GOOD FEB. 10-14

**don't forget your Valentine**

**BRACH'S**

**TO MY VALENTINE ONE POUND HEART**  
1.97

**DELUXE HEART 1 LB. CHOCOLATES**  
2.97

**ASSORTED PLANTS**  
EACH .88

**BIG COUNT VALENTINE ASSORTMENT**  
**FAMILY PAK VALENTINES**

**VALENTINE CARDS**  
Assorted counts and styles.  
.59 to 1.00

PRICES GOOD ONLY AT T.G. & Y. FAMILY CENTER  
521 HWY. 207 SOUTH 659-3741 SPEARMAN