





### As The County Agent Sees It

Your county farm agent has learned that it is not safe to be optimistic about the Spring wind and its possibilities in the Panhandle. It sure is good to pump stock water through. 'Nough said—

The local 4-H week activities would have been a howling success had it not been for the howling subject mentioned above. The radio program over KEVE and the tour of Amarillo Air Force Base will be carried out at a later date.

Heard lots of good comments on Milly Bennett's program at Farm Bureau Meeting the other night. You should have seen Kelly Garrett going through the motions to that crazy song about the Chestnut tree.

Something else brought up at that meeting that all of us should get behind—NATURAL GAS FOR IRRIGATION. All you clod jumpers that are trying to wet down this sand know what needs to be done.

Write to some of the boys at Austin. Tell the House Speaker Ruben Senterfitt, the Governor or Olat Colburnson, Railroad Commissioner, the advantage of natural gas for irrigation and ask why we are not allowed to use it. A letter on notebook paper written with a lead pencil is best.

For those who have lawn troubles in the summer—the four musts in the care of the lawn are feeding, watering, aerating, and mowing. If these are done properly, your grass will resist most insects and diseases.

Feed the lawn in the Spring and late summer—about 2 pounds of nitrogen per 100 square feet. Some soils will need Phosphorus. Water enough to get 6 inches of penetration each. Light sprinkling will cause shallow roots and may cause weeds to come in.

Aerate by the use of a four-pronged spading fork or similar tool. Loosening of the soil in this manner will increase space and allow deeper penetration of moisture. Mow not closer than 2 inches. I have some good bulletins on lawns and gardens that might be helpful.

Mr. and Mrs. Eck Lee returned from Colorado Springs Thursday. They reported bad conditions all the way.

### Morning Coffee Opens Club Year

The Year Book Committee were hostesses to a morning coffee, opening the new year for the Jonquil Flower Club. The ten o'clock affair was held in the home of Mrs. Harold Womble, on Friday March 12.

The service table was laid with a white cloth and centered with a fruit arrangement in a wrought iron epergne. Mrs. Pete Fisher poured coffee from the silver service and guests helped themselves to delicious cheese cake.

### Why Pay MORE?



### THE NEW REMINGTON Office riter

Handles your correspondence and reports. Full 10 3/10 inch writing line. Handles paper up to 11 inches wide! Compact! Full Featured! Budget terms! Try it, today!

### FARM and RANCH INCOME TAX RECORD

Requires no bookkeeping experience FOR FARMS AND RANCHES OF ALL SIZES SIMPLIFIED—EASY TO KEEP

Price \$2.50 - \$3.85 - \$5.85, EACH (Insert your name and address here!)

### SIMPLIFIED BOOKKEEPING TAX RECORD BOOKS

For All Types of Business EASY TO KEEP—LOSS-LEAF BOOKS

Price \$2.50 - \$3.85 - \$5.85 - \$8.50 (Insert your name and address here!)

THE SPEARMAN REPORTER

Mrs. C. E. Blackburn the flower artist from Boswell Brothers Flower Shop, was guest for the morning's program. She demonstrated three different arrangements, using pink carnations in a crystal bowl for one centerpiece. She arranged red roses with yellow carnations in an oblong bowl for buffet arrangements. For her third arrangement, she chose a St. Patrick's Day theme and used green carnations and bells of Ireland in a green container. The club enjoyed these demonstrations very much, and presented Mrs. Blackburn with a gift.

New year books were passed out to members present and to each book was attached a half of the new red Canva plant. Members present included: Harold Womble, Pete Fisher, J. D. Wilbanks, Pat Cathey, Robert Harbour, L. L. Anthony, Richard

### Fine Arts Met With Mrs. Keim

The Fine Arts Department of the 20th Century study club met Thursday with Mrs. D. B. Keim and used green carnations and bells of Ireland in a green container. The club enjoyed these demonstrations very much, and presented Mrs. Blackburn with a gift.

Those present included Messdames: J. H. Buchanan, George Buzzard, F. J. Daily, R. V. Converse, Fred Hoskins, W. Jarvis, R. W. Morton, P. A. Lyon, T. D. Sansing, Olin Sheets, W. H. Gandy, and the hostess.

### Dead on Your Feet?

IF YOU SUFFER FROM  
Fatigue Digestive-upsets  
Nervousness Insomnia  
Poor appetite Constipation

These symptoms if due to a vitamin deficiency occur only when daily intake of vitamins B<sub>1</sub>, B<sub>2</sub> and niacin is less than minimum daily requirements over a prolonged period. BEXEL, the Special High-potency Formula supplies supplementary quantities of iron for red blood to start new strength and energy pouring through your entire body.

Each wonder-working BEXEL capsule gives you more than 5 times the daily minimum requirements of blood-building iron; more than the daily minimum requirements of all the essential B-vitamins plus Vitamin B<sub>12</sub>, plus trace minerals.

Join the thousands of grateful men and women of all ages who thank BEXEL Special Formula for giving them a glorious outlook on life. Get BEXEL today—now available at all drug stores.

ONLY 6¢ A DAY  
HIGH POTENCY  
**BEXEL**  
SPECIAL FORMULA CAPSULES



MONEY BACK GUARANTEE  
If you don't feel noticeably better after your very first bottle of BEXEL!

MADE AND GUARANTEED BY  
MCKESSON & ROBBINS, BRIDGEPORT, CONN.

SPEARMAN DRUG

### Why value-wise buyers are swinging to Ford!



They are finding that Ford brings them everything they might want to meet modern tastes and requirements

You can't buy better! It's the stunning Customline Fordor Sedan.

### Ford's the only low-priced car with all these "Worth More" features

**Recognized leadership in styling**  
You can pay more but you'll never find a car that's more "at home" wherever you may drive it. For the smart new '54 Ford is as modern as tomorrow with the crisp, commanding lines of today's style leader. And it's just as smart inside! The sparkling new decorator-designed interior have colorful new upholstery fabrics and harmonizing trim that spell quality wherever you look.

**Choice of most modern engines**  
Ford and Ford alone, in the low-price field, offers you a choice of V-8 or Six... the brilliant new 130-h.p. Y-block V-8 or the flashing new 115-h.p. I-block Six. Both Ford engines have rigid, extra-deep blocks for smoothest, quietest operation and extra-long life... plus

the savings and "GO" of modern, short-stroke, low-friction design.

**Ball-Joint Front Suspension**  
For the first time in any low-priced car, you get the smoother riding and easier handling of Ball-Joint Front Suspension—an advance you'd expect to find only in the costliest cars.

**Choice of 5 power assists... including Fordomatic**  
Only Ford in the low-price field offers power on all four windows... a 4-way power seat which adjusts up and down as well as forward and back. Power steering, power brakes and versatile Fordomatic Drive are also available—and they make your fine Ford even more fun to drive.

**Choice of 28 new models**  
With fourteen stunning body styles available with either of Ford's new engines, Ford offers the widest selection of models in the entire industry.

**Top value at resale**  
Used car prices show that in recent years Ford has consistently returned a higher proportion of its original cost at resale than any other car. And for 1954, with all its advanced new features, Ford is worth even more.

We cordially invite you to Test Drive the 1954

**Ford**

**JOE TRAYLER**

YOUR FRIENDLY FORD DEALER

321 Main — Phone 2451

Spearman, Texas

TRY **Betty Crocker's** OF GENERAL MILLS  
NEWEST ONE-DISH DINNER  
**Dutch Pantry Pie**

YOU'LL NEED  
**WESSON OIL** ..... 63¢  
**CARNATION MILK** ..... 3 CANS 39¢  
**SPAM** 12 OZ. . . . 49¢  
**GOLD MEDAL FLOUR** ..... 10 LBS. 90¢

**Florida Oranges** 5 lb

**MRS. TUCKERS Shortening** 3 lb tin

**BLACKBERRIES** HUNTS no. 20

**APPLE SAUCE** SHURFINE Tall

**MARSHMALLOW CREME** Kidds Pk

**CHOCOLATE CHIPS** Nestles Mor

**COFFEE Schillings** lb.

**CUT CORN Pkg.** 22¢ **CAULIFLOWER P**

**SALMON STEAKS**

**SCALLOPS** Pkg. 69¢ **FRUIT PIES**

**RITZ Crackers** lb. 32¢ **FRYERS**

**WHOLE** 43¢ **PANREADY**

**HONEY GRAHAMS** lb. 29¢ **HAMS**

**MIRACLE WHIP** Quart 49¢ **WHOLE or HALF**

**CLEANER AJAX** ..... 10¢ **SLICED HAM**

**PUFFIN BISCUITS** Each ..... 10¢ **FRANKS**

**Tuxedo** can 19

**VAN CAMPS TALL CAN PORK-N-BEANS** 2

**SPECKLED TALL CAN BUTTER BEANS**

**SPECIALS FOR FRIDAY TOMATOES** (P)

**CELERY** (St)

**Potatoes White** 10 lb.

**CARROTS** 2 (P)

**3 lb tin**

**HUNTS no. 20**

**SHURFINE Tall**

**Kidds Pk**

**Nestles Mor**

**CAULIFLOWER P**

**FRUIT PIES**

**FRYERS**

**PANREADY**

**HAMS**

**WHOLE or HALF**

**SLICED HAM**

**FRANKS**

**VEAL CUTLETS**

**Cut Rate Grocery & M**  
SPEARMAN, TEXAS



**CHURCH CALENDAR**  
**FIRST BAPTIST CHURCH — GRUVER**  
 Bro. Geo. W. Massingale, Pastor

Sunday School 9:45 a. m.  
 Preaching Service 11:00 a. m.  
 Training Union 6:30 p. m.  
 Preaching Service 7:30 p. m.  
 Wednesday Prayer Service 7:30 p. m.

**FIRST CHRISTIAN CHURCH — SPEARMAN**  
 Pastor Os HIN

Sunday School 9:45 a. m.  
 Preaching Service 11:00 a. m.  
 Young Peoples Service 4:00 p. m.  
 Preaching Service 7:30 p. m.  
 Tuesday: Ladies Prayer Service 5:00 p. m.  
 Wednesday: Womens Circle Meeting 2:30 p. m.  
 Wednesday: Choir Practice 7:00 p. m.  
 Wednesday: Prayer Meeting 8:00 p. m.

**MORSE METHODIST CHURCH — MORSE**  
 Rev. O. C. Evans, Pastor

Sunday School 10:00 a. m.  
 Morning Services 11:00 a. m.  
 M. Y. F. 6:30 p. m.  
 Evening Services 7:00 p. m.

**ASSEMBLY OF GOD — SPEARMAN**  
 John K. Pratt, Pastor

Sunday School 10:00 a. m.  
 Morning Worship 11:00 a. m.  
 Evening Worship 7:45 p. m.  
 Mid Week Services, Friday 7:45 p. m.

**FIRST CHRISTIAN CHURCH — GRUVER**  
 Bro. Frank Reese, Pastor

Sunday School 9:45 a. m.  
 Morning Worship 11:00 a. m.  
 Evening Worship 7:00 p. m.  
 1st Weds. Monthly Fellowship 7:30 p. m.

**FIRST METHODIST CHURCH — SPEARMAN**  
 Bro. J. B. Stewart, Pastor

Church School 9:45 a. m.  
 Morning Worship 11:00 a. m.  
 Methodist Youth Fellowship 6:00 p. m.  
 Evening Worship 9:00 a. m.  
 Bible Study, Tuesday 9:00 a. m.  
 Mid Week Services, Wed. 7:00 p. m.

**CHURCH OF CHRIST — SPEARMAN**  
 R. Paul Smith, Preacher

Bible Class 10:00 a. m.  
 Preaching 11:00 a. m.  
 Communion 11:45 a. m.  
 Young Peoples Classes 6:00 p. m.  
 Monday, Mens Training Class 7:30 p. m.  
 Wed, Ladies Bible Class 9:30 a. m.  
 Wed, Mid Week Services 7:00 p. m.

**MORSE BAPTIST CHURCH — MORSE**  
 Bro. Ralph Renfrow, Pastor

Sunday School 9:45 a. m.  
 Worship 11:00 a. m.  
 Training Union 7:00 p. m.  
 Worship 8:00 p. m.  
 Mid Week Service Wednesday 7:00 p. m.

**CHURCH OF CHRIST — GRUVER**  
 James O. Wilburn, Minister

Bible School 10:00 a. m.  
 Morning Worship 10:50 a. m.  
 Communion 11:45 a. m.  
 Song Drill 6:30 p. m.  
 Evening Worship 7:30 p. m.  
 Mid Week Services, Wed. 7:30 p. m.  
 Women Bible Study Thursday 2:30 p. m.

**GRUVER METHODIST CHURCH — GRUVER**  
 Rev. Cecil Ottinger, Pastor

Sunday School 9:45 a. m.  
 Morning Services 11:00 a. m.  
 Methodist Youth Fellowship 6:45 p. m.  
 Evening Services 7:30 p. m.  
 Wednesday Prayer Service 7:30 p. m.  
 Wednesday Choir Practice 8:30 p. m.  
 Thursday W. S. C. S. 8:30 p. m.  
 Westey Circle, Thursday 10:00 a. m.

**SACRED HEART CATHOLIC CHURCH — SPEARMAN**  
 Father Bernard J. Biaversic, Pastor

Mass (1st and 2nd Sundays) 9:00 a. m.  
 3rd, 4th and 5th Sundays 11:00 a. m.  
 All other services announced at Masses.

**UNION CHURCH — SPEARMAN**  
 Rev. Calvin Springer, Pastor

Sunday School 10:00 a. m.  
 Morning Worship 11:00 a. m.  
 Bible Classes, Sunday 6:30 p. m.  
 Evening Worship 7:30 p. m.  
 Wednesday Bible Study 7:30 p. m.

**FIRST BAPTIST CHURCH — SPEARMAN**  
 Bro. O. L. Bryant, Pastor

Sunday School 9:45 a. m.  
 Morning Worship 10:55 a. m.  
 Youth Training Services 6:30 p. m.  
 Evening Worship 7:30 p. m.  
 Wednesday Teachers and Officers Meeting 7:00 p. m.  
 Wednesday Mid-Week Services 7:45 p. m.

**OSLO LUTHERAN CHURCH**  
 J. P. Knudson, Pastor

Sunday Worship at 11:00 a. m.  
 Ladies Aid every last Thursday afternoon of each month  
 Luther League on Sunday evening every three weeks.

25/21

Presenting  
**Churches & Ministers**  
 of HANSFORD COUNTY

**MORSE BAPTIST CHURCH**  
 MORSE, TEXAS  
 BRO. RALPH W. RENFROW  
 Pastor

THE PRESENT CHURCH BUILDING HAS BEEN IN SERVICE 12 YEARS • ORGANIZED IN 1930 BY REV. BILLY FORBES, WITH MOST OF MEMBERS FROM BAPTIST CHURCH AT OLD LIEB, WHICH WAS ESTABLISHED ABOUT 1906 • REV. FORBES LIVED IN GRUVER AND SERVED MORSE AS A MISSION, ON ITS FOUNDING • MET IN MORSE SCHOOL BUILDING AS MORSE UNION CHURCH UNTIL 1941 • ALTERNATED SUPPLY OF MINISTERS WITH MORSE METHODIST CHURCH AND EACH MAINTAINED THEIR OWN ROSTER • THE HISTORY OF EVERY CHURCH SHOWS DEVELOPMENT IN RELIGIOUS INTERESTS ALONG WITH INCREASE OF POPULATION IN THE AREA

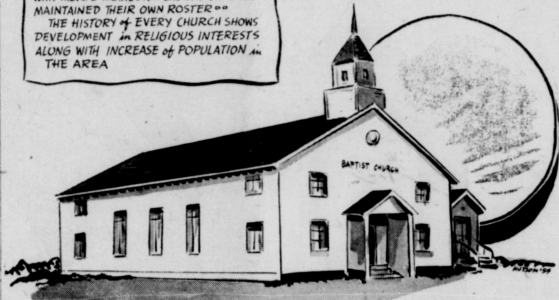

THE GUTENBERG BIBLE WAS THE FIRST BIBLE AND ALSO THE FIRST LARGE BOOK OF ANY KIND PRINTED FROM MOVABLE TYPE. IT IS BELIEVED TO HAVE BEEN PRINTED IN 1455 OR 1456. ACTUAL WORK ON THE KING JAMES VERSION OF THE BIBLE COMMENCED IN 1607 AND WAS COMPLETED IN 1610. IT WAS PUBLISHED IN 1611 •••• YOU WILL FIND SPIRITUAL INSPIRATION BY READING IN YOUR BIBLE REGULARLY ••••

**Morse Baptist**

Of Morse, Texas

A truly active and progressive church of Hansford county that takes an important place in the God Fearing community. Perhaps there is not another average church plant in Texas that is better organized to teach a program of Christian Fellowship and carry on the training of all ages than the excellent plant of the Morse Baptist church. The main auditorium is housed in the original building, and Sunday School and Training union annexes have been builded that comfortably and efficiently care for the youth training program at the church

Organized in 1930 by Rev. Billy Forbes, most of the members came from the Baptist Church at Old Lieb that had been established about 1906. Rev. Forbes lived at Gruver and served Morse as a Mission, on its founding. Met in Morse School Building as Morse Union Church till 1941. Alternated supply of ministers with the Morse Methodist Church but each maintained a separate roster. Have occupied present building for 12 years.

Go to the church of your choice this Sunday.

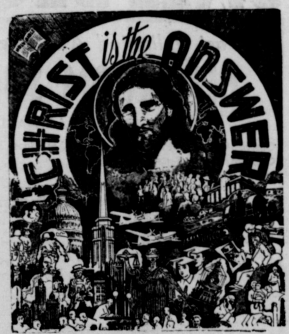

12 1/2  
 38  
 3700

This advertisement made possible by the following

- |                             |                                |                                 |                                 |
|-----------------------------|--------------------------------|---------------------------------|---------------------------------|
| Gruver Farm Machine Service | Ward Brothers                  | Gruver Chamber of Commerce      | Morse Implement Co. Mack Dortch |
| Texaco Wholesale Oil Co.    | Cutter Food Market             | Southwestern Public Service Co. | Peddy Butane and Oil Co.        |
| Sluder - Evans Oil Co.      | Heath Food Market              | Gruver Hotel Coffee Shop        | Kimbell Milling Co.             |
| Gruver Lumber Company       | Phillips Service Station       | Gruver Motor Company            | Universal Oil Company           |
| Byrd & Shook                | Morse Supply Co., Dorsey Schad | Morse Equity ( E. J. Copeland   |                                 |



**Facing An Emergency! An Over-Stocked Inventory That Must Be Reduced**

**RULES OF THE SALE**

- ALL SALES FINAL
- NO TRADE-INS
- NO EXCHANGES
- NO APPROVALS

**Delivery Almost Anywhere**

But During This Sale We Cannot Promise As To What Day or Time! Please Be Patient!

**ALL THE CREDIT TERMS YOU NEED!**

**LINDSEY**  
910. NORTH

**SENSATIONAL STOREWIDE**

**STOCK SALE**



ALL SALES FINAL

**A Dynamic, Unprecedented Sale—The Greatest In Our History, Largest Stock Without Question In The Panhandle Consisting of Carpet, Thousands Of Chairs, Tables, Lamps! Hundreds Of Bedroom Suites! FIVE Warehouses Jammed and Crammed From Eight Stores Within A Store With Hardly Room To Move About**

**HERE'S WHERE THE BIG SALE TAKES PLACE**

**Wringer Washers**  
Reg. 169.50 SPEED-QUEEN Electric Washers Ordered Closed Out **128.75**

**149.50 Gas Ranges**  
Full 36" Famous WELBILT Gas Ranges of Finest Quality Ordered Sold **99.50**

**300 Table Lamps**  
Reg. 9.95 Values Take Your Choice From A Great Assortment **5.95**

**Boudoir Lamps**  
One Lot of Smartly Styled Boudoir Lamps Your Choice At **2.95**

**Dinette Suites**  
Reg. 78.50 Oak Dinette Suites Ordered Sold At Only **49.50**

**Bed Room Suites**  
\$1,295.00 Exquisite Louis XVI "Marquises" French Suite, Quality At It's Best **897.50**

**TAPPAN Gas Ranges**  
Reg. 189.50 Famous Quality TAPPAN GAS RANGES AT **129.50**

**T.V. & Planter Lamps**  
Ceramic T.V. and Clever Planters Lamps **4.95**

**Knee-Hole Desks**  
Reg. 39.50 Student and Knee-Hole Desks Go At **19.95**

**HUNDREDS OF PICTURES GREATLY REDUCED**

**BED ROOM SUITES**  
Reg. 99.50 Bar Bed and Double Dresser Suites. Out They Go At **69.50**

**BED ROOM SUITES**  
And Plenty of Them Reg. 179.50 Walnut or Blond, Drop Center Vanity Plate Glass Mirrors, Chest Bed and Vanity Bench **119.50**

**Armstrong Quaker HEAVYWEIGHT RUGS**  
A Vast Assortment of Colors and Patterns In The Top Quality Felt Base Rugs.  
6x9 Size Ordered Sold **5.20**  
9x12 Size Ordered Sold **9.95**  
9x15 Size Ordered Sold **11.89**  
12x12 Size Ordered Sold **13.41**  
12x15 Size Ordered Sold **16.66**

**Top Quality Linoleum**  
Armstrong—Quaker—Pabco—Connoleum A Great Assortment Of Patterns. Take Your Choice At This Close Out Price—SQ. YD. **59c**

**Yes, Thousands of LAMPS**  
OF EVERY KIND AND DESCRIPTION! FOR EVERY PURPOSE! MANY AT **½ PRICE and SOME AT LESS THAN COST!**

**SOFA BED SUITES**  
Regular 239.50 Values A Large Selection of Smart Covers, Full Size Sofa Bed and Matching Club Chair **99.50**

**SOFA BED SUITES**  
Reg. 125.50 2 Pc. Suites Sofa Bed and Platform Rocker In Plastic and Tweed Fabrics **89.50**

**SALE BEGINS THUR. MAR. 10**

**Vast Unlimited Assortments of BED ROOM SUITES**

- EVERY KIND IMAGINABLE  
Conventional, 18th. Century, Early American, Modern, French, Contemporary, Provincial!
- 99.50 Bed and Double Dresser **69.50**
  - 149.50 Book Case Bed & Double Dresser **89.50**
  - 154.75 Bed Room Suites Go At **99.50**
  - 179.50 4 Pc. Bed Room Suites **119.50**
  - 219.50 Double Dresser Suites Go At **149.50**
  - 269.50 4 Pc. Bed Room Suites Now **169.50**
  - 359.50 5 Pc. Poster Bed Room Suites **249.50**
  - 249.00 Solid Ash Bed Room Suites **149.50**
  - 398.50 4 Pc. Massive Bed Room Suites **298.50**
  - 269.50 4 Pc. Bed Room Suites Go At **189.50**
  - 449.50 Solid Mahogany Bed Room Suites **349.50**
  - 469.50 Solid Sycamore Bedroom Suites At **349.50**
  - 698.50 Solid Walnut Early American **469.75**
  - 750.00 Twin Bed Room Suites Go At **495.00**
  - 1,295.00 Louis XVI Bed Room Suite **897.50**
  - 2,750.00 Victorian Bed Room Suite **1,495.00**

**HUNDREDS OF FINEST QUALITY DINETTE SUITES**

- HOWELL — KUEHNE — ETC.  
Chrome, Wrought Iron, Modern, 18th Century, Provincial, Oak!
- 79.50 5 Pc. Dinette Suites, Choice **49.50**
  - 99.50 5 Pc. Chrome Dinette Suites **69.50**
  - 109.50 5 Pc. Chrome Dinette Suites **79.50**
  - 129.50 5 Pc. Chrome Dinette Suites **89.50**
  - 149.50 5 Pc. Chrome Dinette Suites **99.50**

A TERRIFIC ASSORTMENT OF STYLES AND COLORS FROM WHICH TO CHOOSE

**Lounge Chairs**  
Reg. 99.50 Simmons Lounge Chairs Go At Only **39.50**

**Chrome Dinettes**  
Reg. 99.50 Values 3 Pc. Chrome Extension Table and 4 Chrome Chairs **69.50**

**Cocktail Chairs**  
Reg. 17.50 Plastic Covered Cocktail Chairs—Choice **12.50**

**Contour Chairs**  
Reg. 99.50 Values Plastic Upholstered Contour Chairs **49.50**

**Lounge Chairs**  
Reg. 97.50 Floor Sample Soiled Lounge Chairs Your Choice **25.00**

**Regular 69.50 Smartest Frieze PLATFORM ROCKERS**

**Massive High Pillow Back Finest Quality Rockers!**  
Assorted Colors, Your Choice at **49.50**

**MORE THAN 87 STYLED SOLID GAS RANGES**

- ORDERED CLOSE  
RCA-ESTATE, WELBILT 149.50 WELBILT GAS RANGES  
259.50 DIVIDED-TOP GAS RANGES  
229.50 DELUXE GAS RANGES  
189.50 TAPPAN GAS RANGES  
219.50 ORBON GAS RANGES  
219.95 ESTATE 40" GAS RANGE

**A Terrific MATTRESS and BOX**

Simmons — Karper

**WE MUST REDUCE**

- Both Full Size and  
Up To **MATTRESS**  
49.50  
Up To **MATTRESS**  
59.50  
Up To **MATTRESS**  
69.50

EVERY ONE A FULLY INNER-SPRING

**LINDSEY FURNITURE**  
FURNITURE FOR LESS  
910 N. Main, Borger, Texas

**Save 20% 50%—Yes, Even 75% With Hundreds Of Items AT LESS THAN COST!**



Assortments Of America's Finest Furniture, Carpets, Appliances, Etc.

# FURNITURE

TEXAS

**Top Brand Names  
Included In Sale!**

Kroehler, Thomasville, Karpen, A. Brant, Pullman, Simmons, Heywood-Walkefield, Lincoln, Willet, Tell City, American, Tappan, Estate, Bigelow, Kuehne, Howell, Apex, Rembrandt, and hundreds of other well known brands . . .

BIG SALE IS NOW  
UNDERWAY

At Lindsey's In  
Borger, Texas.

# LIQUIDATION

THE ENTIRE AND COMPLETE STOCK OF THIS WELL ESTABLISHED FIRM—THE COMPONENTS OF BOTH STORE AND WAREHOUSE—EVERYTHING ALMOST WITHOUT RESERVE—WILL BE SOLD AT DRASTIC PRICE REDUCTIONS. MAKE AN EFFORT TO REDUCE OUR INVENTORY AT ANY ONE TIME IN THE SHORTEST TIME POSSIBLE!—TELL YOUR FRIENDS! PHONE YOUR FRIENDS! DON'T MISS IT!

WE ASK FRANKLY—

WHAT WOULD YOU DO?

Yes—WHAT WOULD YOU DO? We're an aggressive firm maintaining an enviable reputation. We stand high in the community and known far and near for our quality merchandise and fair trade practices. But . . . like all well-traded firms there comes a time when mistakes are made and adjustments are in order to keep abreast of the times. Frankly—and we don't like to admit it!—we face a serious inventory crisis. We bought too much. Grabbed every bargain that came our way. Business has been good but not good enough. Our 5 warehouses are bulging with merchandise in great quantities—enough to supply five stores our size.

WILLING TO SWALLOW OUR PRIDE—  
ADMIT OUR MISTAKES—  
FACE THE SITUATION!

We're MERCHANTS—NOT antique collectors. We can't eat the stuff and we don't want it hanging around! It's a bitter pill to swallow—and we're willing to swallow our pride, too, to get the job done. In fact—FRANKLY SPEAKING—we think we're on our toes and smart merchants to look at it this way. A no-profit sale for ten days won't break us but it will enable us to remedy our mistakes . . . balance our inventory and put our "house in order."

Don't Get The Wrong Impression—  
We "AREN'T" Going Out of Business!

Sounds like we are but please rest assured—NOTHING could be further from our minds. We're GROWING LIKE A CREAM-FED KITTEN. We don't need cash and we're not going broke. We don't like this kind of a sale either—TOO SENSATIONAL. But we realize that it takes something drastic of this nature to accomplish the purpose of the sale—TO UNLOAD HUGE QUANTITIES OF MERCHANDISE. That's why we're going ALL-OUT to get the job done within 10 days at the most. You can save 20%, 50%—yes even 75% and EVEN MORE. Never in all our years in business have we seen anything to equal it.

**Living Room Tables**  
Reg. 19.55 Mahogany  
Step Tables and Cocktail Tables Go At **12.50**

**12 FT. CARPET**  
Reg. 6.95  
REWARD All Wool Axminster Sq. Yd. **4.95**

**Hundreds of Smart TABLES**

19.95 Step Tables	12.50
59.50 Step Tables	19.50
49.50 Lamp Tables	19.50
69.50 Tier Tables	39.50
37.50 Commode Tables	19.50
59.50 Gateleg Tables	39.50
19.50 Lamp Tables	9.95
49.50 Cocktail Tables	19.50

**WE CAN FURNISH A MANSION IN PALACIAL SPLENDOR OR THE MOST HUMBLE Cottage!—AND WHAT'S MORE—THE MERCHANDISE IS IN OUR STOCK ON SALE!**

## CONTINUES 10 DAYS

**Styled Sofas**  
Rationals and Room Suites

**Sectional Sofas**  
Reg. 169.50 2 Pc. Sectional Sofas Ordered Sold In This Sale At **99.50**

**SOFA BEDS & SUITES**  
A Terrific Assortment  
Simmons, Kroehler and Other Makes. Hundreds of Them. An Assortment Almost Beyond Words To Describe.

**WELBUILT ASSORTMENT**  
S RANGES, TOMLINSON, P GAS RANGERS, ETC.

**Modern Sofa Beds**  
Reg. 69.50 Day Dreamer Sofa With Removable Bolster, Out They Go At **59.75**

89.50 Day Dreamer Modern Sofa Beds	59.75
129.50 2 Pc. Sofa Bed Suites Ordered Sold	89.50
179.50 Day-Niter Sofas Ordered Sold	99.50
229.50 2 Pc. Sofa Bed Suites Go At	99.50
249.50 5 Pc. Sofa Bed Groups at	159.50
229.50 Kroehler Sofa Beds Go at	149.50
229.50 Hide-Away Beds Go at	169.50
449.50 Kroehler 2 Pc. Fold-A-Beds at	249.50
549.50 2 Pc. Sectionals with Mattresses	349.50
349.50 2 Pc. Sectionals with Twin Beds	249.50

**TRIFID SUITES CHOICE** 149.50  
Room Suites 179.50  
Room Suites 99.50  
Go At 179.50  
Room Suites 199.50  
Room Suites 198.50  
Room Suites 299.50  
Room Suites 249.50  
Room Suites 249.50  
Sectionals 349.50  
Chair at 395.00

**Hide Away-Beds**  
Reg. 229.50 Sofa Beds With Built-In Innerspring Mattress **169.95**

**Knee Hole Desks**  
Reg. 149.50 Quality Knee-Hole Desks At **69.50**

**HUNDREDS OF DECORATOR STYLED CHAIRS and ROCKERS**  
An Almost Endless Variety of Every Kind of Chair and Rocker Imaginable!

**ROOM SUITES**  
ASSORTMENT  
and Price Only a Few On Sale!  
Room Suites 298.50  
Mahogany 249.50  
Room Suites 395.00  
Suites at 395.00  
1,795.00

**9x12 Cotton Rugs**  
Reg. 59.50 9x12 Cotton Rugs Go At Only **19.50**

**Big Reductions ON ALL ODDS & ENDS**  
Desks, Buffets, Dressers, Beds, Chests, Tables, Bookshelves, Baby Furniture

**MANY GOING AT 1/2 PRICE AND DOZENS AT BELOW COST**

17.50 Smart Cocktail Chairs at	12.50
99.50 Plastic Contour Chairs at	49.50
69.50 Prieze Platform Rockers at	49.50
91.99 Kroehler Lounge Chairs at	49.50
139.50 Pullman Lounge Chair at	49.50
149.50 Pullman Lounge Chairs at	59.50
195.00 Karpen Lounge Chairs at	59.50
159.50 Kenmore Reclining Chairs	89.50
198.50 Barrel Back Decorator Chairs	79.50
89.50 Simmons Lounge Chairs at	49.50
89.50 Soiled Lounge Chairs at	25.00
199.50 Tomlinson Lounge Chairs	99.50
59.50 Kroehler Pull-Up Chairs at	29.50
22.50 Cocktail Chairs in Plastic	14.95
24.50 Platform Rockers Go At	14.95

**Just Received Solid Carload "Simmons" Hide-A-Beds**  
AT SALE PRICES

Reg. 229.50 HIDE-AWAY BEDS  
Green, Red, Chateau Complete With Innerspring Mattress, Choice **169.95**

**CARPETS - RUGS**  
Famous Brand Names Roll Ends, Samples and Full Rolls

8.95 Wonder-Weave, Sq. Yd. at	5.95
12.50 9 Ft. Bigelow Wilton Sq. Yd.	7.95
14.50 12 Ft. Bigelow Rayon Sq. Yd.	8.95
6.95 12 Ft. Renard Axminster	4.95
24.50 9 Ft. Karagheusan Sq. Yd.	14.95
7.95 9 Ft. Cotton Carpet Sq. Yd.	4.95
12.95 9 Ft. Rayon Carpet Sq. Yd.	6.95
7.95 9 Ft. Cotton Carpet Sq. Yd.	4.95
119.50 9x12 Cotton Rugs	59.50
79.50 6-4x12 Bigelow Beauvais	29.50
59.50 9x12 Cotton Rugs	19.50
6.95 12 Ft. Axminsters Sq. Yd.	4.95

**THROW RUGS**  
Reg. 9.95—56x36 All Wool Throw Rugs Your Choice **3.95**

**THROW RUGS**  
Reg. 6.49 24x26 Cotton Chenille Throw Rugs **2.95**

**Axminster Carpet**  
Reg. 6.95 RENARD Axminster Carpet Sq. Yd. At **4.95**

**Cosco Stools**  
Reg. 4.95 Hi-Back Cosco Utility Stools Go On Sale At **3.95**

**Big Discounts ON ALL Plate Glass Mirrors**

**FURNITURE**

What You Need If You Want It! Open Thurs., Fri., Sat. Nights Until 9 P.M.!

100<sup>00</sup>



**Morse H. D. Club Met March 11**

A "Meal in one" was the demonstration presented by June Gibbs, HD Agent, to the Morse Home demonstration club when it met in regular session Thursday March 11 in the home of C. Ledlack.

Preceding the demonstration a short business session was presided over by Mrs. Jack Johnson, president.

Members present were Mesdames: Joe Hagan, R. C. Womble, Jack Johnson, Joe Reiswig, M. W. McCloy, H. B. Parks, D. Schad, 2d guests, Mrs. Robinson and Mrs. Kelley, and the hostesses.

On Thursday March 4, the Morse HD Club entertained the Spearman club in the home of Mrs. H. H. Jones. Co-hostesses were Gene Thnett, Dolores Womble and Mrs. Pearl Dixon.

Following a period of recreation led by Mrs. Sid Board, refreshments were served from a table decorated with patriotic theme of red, white and blue. Guests present were Mesdames: R. C. Birdwell, B. J. Garnett,

Organized pressure groups may not care much about the views of individual members but they're afraid political results.

It's a good idea to take some time off for recreation, provided you don't take so much time off you overload your work.

Adults who fail to take care of their children are the ones who complain later that the young people have little respect for their elders.

Those who look enviously at these lovely flowers in their back yards can correct their lack by a similar output of time and energy.

The people of Hansford county can practice neighborliness and promote their own general welfare without waiting on outside help.

Rising unemployment worries Canadian union leaders.

**Floyd Grocery**

**Biggest Budget BARGAINS**

**Sun Valley OLEO 25c**

**Large Fresh Eggs Dozen 39c**

**KIM DOG FOOD 3 Can's 25c**

**Borden's 1/2 gal Charlotte Freeze 49c**

**P. K. Tomatoes 23c**

**FRESH SAUSAGE HOME MADE LB. 59c**

**Franco American SPAGHETTI 2 Can's 29c**

I. P. Bagearly, A. F. Barkley, F. W. Maize, Leo Campbell and son and Miss Jayne Gardner.

Members present, Mesdames: A. L. Parks, Joe Reiswig, C. Ledlack, better Jack Johnson, Joe Hagan, Besse Henderson, Ella Parks, M. W. McCloy, Thane McCloy, Sid Board, D. Schad, H. B. Parks, Willard McCloy and the hostesses.

**Oslo News**

Mr. and Mrs. Bill Jones of Boise City were recent visitors in the Clifford Stedie home.

The Joel Stavio family had dinner with the Gordon Stedies recently.

The Hill Johnson family were recent visitors in the T. S. Christoferson home.

Pastor and Mrs. J. P. Knudson, the Rev. Mrs. Tellest family and Mrs. Viola Dahl had supper with the Ted Tellest Friday night.

The Hill Johnson family had Sunday dinner with the Clifford Stedies.

Visitors in the Emil Knutson home on Sunday were Mr. and Mrs. Antra Ward and Glen, Joe Knutson and children, Mrs. Matt Knutson and Kathryn, the Dahl Knudson family, Mrs. Pete Dahl and Mrs. J. P. Knudson.

Louise Knudson had Sunday dinner and spent the afternoon and evening with Dorothy Sogn.

Mr. and Mrs. J. T. Hoy and children of Granger were recent visitors in the James Stedie home Sunday in the Granger Stedie home.

Mr. and Mrs. Willie McCoy visited with Mr. and Mrs. Clarence Johnson on Monday night.

Mrs. Clara Stedie and Miss Gene Johnson were visitors in the James Stedie home on Monday. It was Miss Johnson's birthday.

Mr. and Mrs. Clarence Johnson had Sunday dinner with Mr. and Mrs. T. S. Christoferson.

Next Sunday night religious movies will be shown in our church and a concert given by the Granger High School Chorus. There will be no admission charge. Everyone is welcome.

**POLITICAL ANNOUNCEMENTS**

The Spearman Reporter is authorized to announce the following candidates for the office under which their names appear, subject to the action of the Democratic Primary to be held on July 24, 1934.

For Sheriff, Tax Assessor and Collector:  
A. L. WILSON  
J. B. COOKE  
For County Commissioner  
Precinct No. 1  
JOE DAY  
For County Commissioner  
Precinct No. 2  
ED VERNON  
For County Judge and Ex-Officio County Superintendent  
JOHNNY LEE  
For District and County Clerk  
JOHN BINKINS  
For County Treasurer:  
MRS. MERLE WASHINGTON  
For State Representative, 95th Legislative District.  
SAM E. WOHLEFOEL  
For County Commissioner  
Precinct No. 3  
B. W. BENNER  
For County Commissioner  
Precinct No. 4  
WELDON GREENE  
For School Trustee, Grayer Independent School District  
BOY (SKEELS) RILEY

FOR SALE—Baby buggy, in excellent condition. Phone 4721. No. 13 r-t-n

ORGANIC NATURAL—Foods in my home, 100 percent store-bought corn meal, 100 percent rye and wheat flour, raw sugar, unrefined dried fruits, Organic Food Supplement, \$1.00 for 31 days supply. Mrs. Edgar Pite 222 South Dresden. Phone 2981. Spearman, Tex. No. 15 r-t-n

FOR RENT—Small modern furnished house Mrs. S. E. Tidwell, 212 Endicott. No. 15 r-t-n

PLENTY of beautiful linoleum patterns to select from. Inlaid, vinyl, plastic, floor tiles, 9" x 12" with printed linoleum, 6c to any length. Free packing crates for large linoleums.

FOR RENT—Two room furnished apartment with private bath. Phone 2770. No. 15 r-t-n

Religious tolerance does not require one to abstain from the practice of his own religious beliefs.

Religion will probably have more converts if it didn't interfere with the way some people live.

**Classified**

FOR RENT—Furnished house. Bills paid. L. W. Mathews, Phone 2971. No. 7 r-t-n

FOR RENT—Furnished Duplex. 2 rooms and bath. Bills paid. L. W. Mathews, Phone 2971. No. 49 r-t-n

FOR SALE—Lester Piano, 2 years old, excellent condition. Very reasonable. Call 4154, 3071, or see Don Davis. No. 1-r-t-n

NOTICE—To my friends and whoever it concerns! Please do not trespass on the Roy Chase land. Absolutely, do not drive cars across water fairs, or trespass in any manner, on Roy Chase land, or Roy Chase, Graver, Texas. No. 11, r-t-n

Portable Disc Rolling  
Rolls on plan, W. L. Tedder, 406-E. Kendall, Box 707, Phone 6196 Spearman, Tex. No. 15 12 r-t-p

FOR SALE—1 room house with bath, Cheate 212 S. Townsend St. Lucian Cates. No. 10 r-t-n

FOR RENT—Furnished apartment at Grayer, Mrs. Jack Caro at Grayer Mfg. Co., or Call 4191, Spearman, Texas. No. 12 r-t-n

FOR SALE 4 room house and bath, with three jobs, reasonably priced. Write Emma Nelson Box 214 Grayer, Texas. No. 13, r-t-n

**ANTHONY ELECTRIC**  
Industrial  
Commercial  
House Wiring  
Contracting and Repairs  
Electric Motors And Appliances Repaired  
L. L. Anthony  
Phone 3261 Box 627 Spearman, Texas

We have these **OUTING PALS** Advertised in **LIFE and POST**

**Coleman**  
Floodlight LANTERN  
Folding CAMP STOVE

They go together—everywhere someone used and endorsed by leading outdoorsmen! Instant lighting—make and burn own gas from gasoline. Camp Stove cooks like a city gas range; folds up and carries like a suitcase. • Lantern floodlights 100-ft. area. Both are windproof, safe. Come in. See them demonstrated.

Spearman Hardware JOHN BISHOP

The **Albert Poultryman** ANSWERS YOUR QUESTIONS

Q. How can I be sure my poultry house is sanitary?

A. It takes lots of hard work (scraps n' scrub) plus a good disinfectant. Like Dr. Salsbery's Germex, for example. Germex is a gaseous ammonium disinfectant. It kills the germs and bacteria odoriferous. Like Dr. Salsbery's Germex, for example. Germex is a gaseous ammonium disinfectant. It kills the germs and bacteria odoriferous. Like Dr. Salsbery's Germex, for example. Germex is a gaseous ammonium disinfectant. It kills the germs and bacteria odoriferous.

BE ON THE ALERT! Who You Need Positive Medicine Ask For DR. SALSBERY'S

SPEARMAN DRUG Your Retail Store

Mahogany trees are cut by the light of the moon because they are then freest of sap and of richer color.

Tooth is the only part of the body which does not repair itself.

**Classified**

FOR RENT—Furnished house. Bills paid. L. W. Mathews, Phone 2971. No. 7 r-t-n

FOR RENT—Furnished Duplex. 2 rooms and bath. Bills paid. L. W. Mathews, Phone 2971. No. 49 r-t-n

FOR SALE—Lester Piano, 2 years old, excellent condition. Very reasonable. Call 4154, 3071, or see Don Davis. No. 1-r-t-n

NOTICE—To my friends and whoever it concerns! Please do not trespass on the Roy Chase land. Absolutely, do not drive cars across water fairs, or trespass in any manner, on Roy Chase land, or Roy Chase, Graver, Texas. No. 11, r-t-n

Portable Disc Rolling  
Rolls on plan, W. L. Tedder, 406-E. Kendall, Box 707, Phone 6196 Spearman, Tex. No. 15 12 r-t-p

FOR SALE—1 room house with bath, Cheate 212 S. Townsend St. Lucian Cates. No. 10 r-t-n

FOR RENT—Furnished apartment at Grayer, Mrs. Jack Caro at Grayer Mfg. Co., or Call 4191, Spearman, Texas. No. 12 r-t-n

FOR SALE 4 room house and bath, with three jobs, reasonably priced. Write Emma Nelson Box 214 Grayer, Texas. No. 13, r-t-n

**ANTHONY ELECTRIC**  
Industrial  
Commercial  
House Wiring  
Contracting and Repairs  
Electric Motors And Appliances Repaired  
L. L. Anthony  
Phone 3261 Box 627 Spearman, Texas

We have these **OUTING PALS** Advertised in **LIFE and POST**

**Coleman**  
Floodlight LANTERN  
Folding CAMP STOVE

They go together—everywhere someone used and endorsed by leading outdoorsmen! Instant lighting—make and burn own gas from gasoline. Camp Stove cooks like a city gas range; folds up and carries like a suitcase. • Lantern floodlights 100-ft. area. Both are windproof, safe. Come in. See them demonstrated.

Spearman Hardware JOHN BISHOP

The **Albert Poultryman** ANSWERS YOUR QUESTIONS

Q. How can I be sure my poultry house is sanitary?

A. It takes lots of hard work (scraps n' scrub) plus a good disinfectant. Like Dr. Salsbery's Germex, for example. Germex is a gaseous ammonium disinfectant. It kills the germs and bacteria odoriferous. Like Dr. Salsbery's Germex, for example. Germex is a gaseous ammonium disinfectant. It kills the germs and bacteria odoriferous.

BE ON THE ALERT! Who You Need Positive Medicine Ask For DR. SALSBERY'S

SPEARMAN DRUG Your Retail Store

Mahogany trees are cut by the light of the moon because they are then freest of sap and of richer color.

Tooth is the only part of the body which does not repair itself.

**Classified**

FOR RENT—Furnished house. Bills paid. L. W. Mathews, Phone 2971. No. 7 r-t-n

FOR RENT—Furnished Duplex. 2 rooms and bath. Bills paid. L. W. Mathews, Phone 2971. No. 49 r-t-n

FOR SALE—Lester Piano, 2 years old, excellent condition. Very reasonable. Call 4154, 3071, or see Don Davis. No. 1-r-t-n

NOTICE—To my friends and whoever it concerns! Please do not trespass on the Roy Chase land. Absolutely, do not drive cars across water fairs, or trespass in any manner, on Roy Chase land, or Roy Chase, Graver, Texas. No. 11, r-t-n

Portable Disc Rolling  
Rolls on plan, W. L. Tedder, 406-E. Kendall, Box 707, Phone 6196 Spearman, Tex. No. 15 12 r-t-p

FOR SALE—1 room house with bath, Cheate 212 S. Townsend St. Lucian Cates. No. 10 r-t-n

FOR RENT—Furnished apartment at Grayer, Mrs. Jack Caro at Grayer Mfg. Co., or Call 4191, Spearman, Texas. No. 12 r-t-n

FOR SALE 4 room house and bath, with three jobs, reasonably priced. Write Emma Nelson Box 214 Grayer, Texas. No. 13, r-t-n

**ANTHONY ELECTRIC**  
Industrial  
Commercial  
House Wiring  
Contracting and Repairs  
Electric Motors And Appliances Repaired  
L. L. Anthony  
Phone 3261 Box 627 Spearman, Texas

We have these **OUTING PALS** Advertised in **LIFE and POST**

**Coleman**  
Floodlight LANTERN  
Folding CAMP STOVE

They go together—everywhere someone used and endorsed by leading outdoorsmen! Instant lighting—make and burn own gas from gasoline. Camp Stove cooks like a city gas range; folds up and carries like a suitcase. • Lantern floodlights 100-ft. area. Both are windproof, safe. Come in. See them demonstrated.

Spearman Hardware JOHN BISHOP

The **Albert Poultryman** ANSWERS YOUR QUESTIONS

Q. How can I be sure my poultry house is sanitary?

A. It takes lots of hard work (scraps n' scrub) plus a good disinfectant. Like Dr. Salsbery's Germex, for example. Germex is a gaseous ammonium disinfectant. It kills the germs and bacteria odoriferous. Like Dr. Salsbery's Germex, for example. Germex is a gaseous ammonium disinfectant. It kills the germs and bacteria odoriferous.

BE ON THE ALERT! Who You Need Positive Medicine Ask For DR. SALSBERY'S

SPEARMAN DRUG Your Retail Store

Mahogany trees are cut by the light of the moon because they are then freest of sap and of richer color.

Tooth is the only part of the body which does not repair itself.

**Classified**

FOR RENT—Furnished house. Bills paid. L. W. Mathews, Phone 2971. No. 7 r-t-n

FOR RENT—Furnished Duplex. 2 rooms and bath. Bills paid. L. W. Mathews, Phone 2971. No. 49 r-t-n

FOR SALE—Lester Piano, 2 years old, excellent condition. Very reasonable. Call 4154, 3071, or see Don Davis. No. 1-r-t-n

NOTICE—To my friends and whoever it concerns! Please do not trespass on the Roy Chase land. Absolutely, do not drive cars across water fairs, or trespass in any manner, on Roy Chase land, or Roy Chase, Graver, Texas. No. 11, r-t-n

Portable Disc Rolling  
Rolls on plan, W. L. Tedder, 406-E. Kendall, Box 707, Phone 6196 Spearman, Tex. No. 15 12 r-t-p

FOR SALE—1 room house with bath, Cheate 212 S. Townsend St. Lucian Cates. No. 10 r-t-n

FOR RENT—Furnished apartment at Grayer, Mrs. Jack Caro at Grayer Mfg. Co., or Call 4191, Spearman, Texas. No. 12 r-t-n

FOR SALE 4 room house and bath, with three jobs, reasonably priced. Write Emma Nelson Box 214 Grayer, Texas. No. 13, r-t-n

**ANTHONY ELECTRIC**  
Industrial  
Commercial  
House Wiring  
Contracting and Repairs  
Electric Motors And Appliances Repaired  
L. L. Anthony  
Phone 3261 Box 627 Spearman, Texas

We have these **OUTING PALS** Advertised in **LIFE and POST**

**Coleman**  
Floodlight LANTERN  
Folding CAMP STOVE

They go together—everywhere someone used and endorsed by leading outdoorsmen! Instant lighting—make and burn own gas from gasoline. Camp Stove cooks like a city gas range; folds up and carries like a suitcase. • Lantern floodlights 100-ft. area. Both are windproof, safe. Come in. See them demonstrated.

Spearman Hardware JOHN BISHOP

The **Albert Poultryman** ANSWERS YOUR QUESTIONS

Q. How can I be sure my poultry house is sanitary?

A. It takes lots of hard work (scraps n' scrub) plus a good disinfectant. Like Dr. Salsbery's Germex, for example. Germex is a gaseous ammonium disinfectant. It kills the germs and bacteria odoriferous. Like Dr. Salsbery's Germex, for example. Germex is a gaseous ammonium disinfectant. It kills the germs and bacteria odoriferous.

BE ON THE ALERT! Who You Need Positive Medicine Ask For DR. SALSBERY'S

SPEARMAN DRUG Your Retail Store

Mahogany trees are cut by the light of the moon because they are then freest of sap and of richer color.

Tooth is the only part of the body which does not repair itself.



**HERE'S A MOTOR OIL GUARANTEED TO SATISFY!**

When you refill with Phillips 66 Heavy Duty Premium Motor Oil you get a printed certificate—your guarantee of satisfaction! Use this great oil for 1000 miles, or up to 1000 miles. Then, if you aren't completely satisfied, go to any Phillips 66 Dealer and he will refill your car's crankcase with any other available oil you want, at Phillips expense!

Only a really good oil could carry such a guarantee! Get Phillips 66 Heavy Duty Premium Motor Oil.

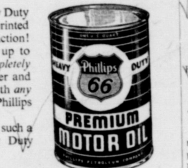

**Get Lubri-tection**  
Ad No. 522\*

**For brighter, fluffier washes**



without work... in any weather

**Get an ELECTRIC clothes dryer**

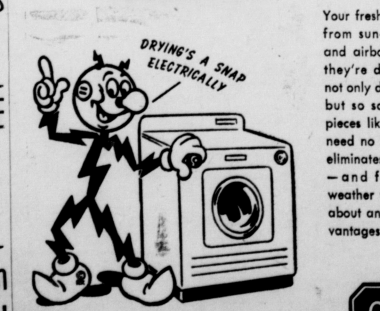

Your fresh-washed clothes are safe from sun-fading, whipping winds and airborne dust and soot when they're dried electrically! They're not only dried cleaner and brighter, but so soft and fluffy that many pieces like towels and wash cloths need no ironing. An Electric Dryer eliminates clothesline drudgery, too—and frees you forever from weather worries. Get the full story about an Electric Dryer's many advantages... today!

See the new Automatic Electric Dryers at your appliance dealer's or our office. Ask for a free demonstration.



**BY 'Gene & Sparky'**



Getting down to "bare facts", we'll hunt down the trouble and make you pleased at your choice of service.

**Spearman Super Service**  
Hwy. 117 Ph. 4061

**Making Poultry Pay**

—THE DR. SALSBERY'S WAY

Use of a good flock worm treatment can solve many poultry difficulties. You see, poultry worms not only cause intestinal damage, they also lower disease resistance and open the way for disease outbreaks. So play safe. Control worm infestations by using Dr. Salsbery's Wormer. It expels tapeworms, L. roundworms, and small worms!

**Spearman Drug**

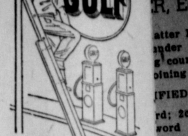

Looking for Service Try Orange Disc Service!

Lone Star Trailer Camp  
Every Modern Convenience Located on Highway Loop AT GRAYER, TEXAS  
I. F. & R. C. Chase

Hansford VFW Post 6207  
Meets 2nd and 4th Tuesdays

7:30 P. M. Each meeting  
Commander C. W. Wagner  
Senior Vice Cmdr., J. P. Venz  
Jr. Vice Cmdr., Irvin Davis  
Quartermaster, Don Smith

Radiator Cleaning and Repairs

GLASS REPLACEMENT  
Body Shop and Painting  
R. L. (Smoky) Huse  
Spearman, Texas

NATIONAL FARM LOAN ASSOCIATION  
FEDERAL LAND BANK LOANS

E. N. Richardson  
Secretary - Treasurer  
215 Main Street  
SPEARMAN, TEXAS

TRANSFER AND STORAGE  
Careful and experienced moving  
Special care given your furniture  
Plenty of storage space.

BRUCE AND SON  
Transfer and Storage, 227 N. Harvey, Pampa, Texas. Ph. 191 21-rtn

John F. Lackey  
REAL ESTATE  
FARM & RANCH LOANS  
PHONE 4531  
SPEARMAN, TEXAS

IT'S FUN To Be Alive  
RIDE ON Firestone Tires

And Be Safe  
Sold in Spearman by CONSUMERS SALES CO.  
Phone 2921  
SPEARMAN, TEXAS

R. L. Kleeberger  
M. D.  
Physician and Surgeon  
Medicine, Surgery and Obstetrics  
Hours: 9-12 a. m. - 2-5 p. m.  
CLOSED THURSDAYS  
Phones: Res. 2161 Office 5751  
304 Main St. - Spearman

T. D. Sansing  
Attorney-at-Law  
Office Phone 4951  
Residence Phone 2801  
306 MAIN STREET  
SPEARMAN, TEXAS

Boxwell Brothers  
Funeral Home  
and  
Flower Shop  
Day - Night Phone 2751  
SPEARMAN, TEXAS

**Man Reporter**

Headlines, Published Thru 6 Counties at Spearman, Tex. R. Editor and Pub

after Nov. 21, 1934, at the under the Act of March 3, 1909, in the following counties. One Year

ADVERTISING  
10¢ a word for every line per day. Display Rates on application. Any erroneous reflection on any individual, firm or corporation, without the attention of the manager

News Letter  
Spearman Walter

on whatever item or on whatever bill ranges from the price of the paper. Excise tax reduced to ten percent. It was a tax reduction of one hundred and fifty dollars. Excise not reduced by liquor, tobacco, motor cars and motor buses and trucks and accessories

Chalkin CHA

Low ONE TO 3 Tillage J

Model AT-2  
advanced design to traction principles. America's first tool that will do all age operation.

Here's V

GRA  
in design  
suspect  
twice  
THE  
flota  
depil  
hard

realized  
ge tool that  
jobs from  
to do each  
and as well  
Such a tool  
ial cost, low  
id be simple  
also plot at  
with a mini-  
turbo-up  
he moisture  
ll at a con-  
minimum  
nce. And it  
cessary firm  
for healthy.

impromising  
ind, the Cal-  
ing Company  
HE Chalkin  
re-field tested  
ich of these  
as it should  
e pointed out  
CHAMP is  
e tool carrie-  
nose combi-  
Because of  
the outstanding  
ves, THE  
gle, self-con-  
do any  
your tillage

of the major  
the Cal-  
successful:  
my demon

Phone



Spelman Reporter
Headlight, Published Thursday of each County, Spelman, Texas.
R. Editor and Publisher
after Nov. 21, 1919, at the postoffice at Sparman, Texas, under the Act of March 3, 1879.
2nd class, One Year \$2.50
Single copies, One Year \$3.00

ADVERTISING
20 a word for every line thereafter.
Display Rates on Request.
Any erroneous reflection upon the reporter, individual, firm or corporation that is of the Spelman Reporter will be the responsibility of the management.

News Letter From Spelman Walter Rogers

on whatever items they purchase or on whatever they do. The taxes which were reduced by this bill range from eleven per cent of the price of the article to 20 per cent. These were all cut down to ten per cent and included many items not mentioned above. It was estimated that the tax reduction would amount to one hundred and twelve million dollars. Excess taxes that were not reduced by this bill include: liquor, tobacco, gasoline, passenger cars and motorcycles, trucks, buses and motor trailers, parts and accessories, and diesel fuel.

Mr. and Mrs. Sam Cluck and Patsy left here last week for Waco to visit Baylor University.

Mr. and Mrs. Sam Cluck and Patsy left here last week for Waco to visit Baylor University.

Mr. and Mrs. Sam Cluck and Patsy left here last week for Waco to visit Baylor University.

Mr. and Mrs. Sam Cluck and Patsy left here last week for Waco to visit Baylor University.

Mr. and Mrs. Sam Cluck and Patsy left here last week for Waco to visit Baylor University.

Mr. and Mrs. Sam Cluck and Patsy left here last week for Waco to visit Baylor University.

Mr. and Mrs. Sam Cluck and Patsy left here last week for Waco to visit Baylor University.

Mr. and Mrs. Sam Cluck and Patsy left here last week for Waco to visit Baylor University.

Mr. and Mrs. Sam Cluck and Patsy left here last week for Waco to visit Baylor University.

Mr. and Mrs. Sam Cluck and Patsy left here last week for Waco to visit Baylor University.

Mr. and Mrs. Sam Cluck and Patsy left here last week for Waco to visit Baylor University.

Mr. and Mrs. Sam Cluck and Patsy left here last week for Waco to visit Baylor University.

Mr. and Mrs. Sam Cluck and Patsy left here last week for Waco to visit Baylor University.

Mr. and Mrs. Sam Cluck and Patsy left here last week for Waco to visit Baylor University.

Mr. and Mrs. Sam Cluck and Patsy left here last week for Waco to visit Baylor University.

Mr. and Mrs. Sam Cluck and Patsy left here last week for Waco to visit Baylor University.

Mr. and Mrs. Sam Cluck and Patsy left here last week for Waco to visit Baylor University.

Mr. and Mrs. Sam Cluck and Patsy left here last week for Waco to visit Baylor University.

Mr. and Mrs. Sam Cluck and Patsy left here last week for Waco to visit Baylor University.

Mr. and Mrs. Sam Cluck and Patsy left here last week for Waco to visit Baylor University.

end, and Tommy Joe has been there all the time. Blanche told us this morning that Charlotte is now on the road to recovery.

We are glad to welcome Mr. and Mrs. Claud Watkins home from Oklahoma City. Mrs. Watkins recently underwent a serious eye operation. She is doing just fine, and that is good news.

We also have good news about Mr. McElhenny. He and Mrs. McElhenny went to Houston last week, and Mac underwent critical surgery. The word is that he will be out of the hospital this week, and soon able to come home.

Mrs. Minda Eiting became very ill last week and had to be rushed to the Hansford Hospital. The last report we had was that she was still very ill and not allowed to have company at all. We trust that by the time you read this she will be on the road to recovery.

Mr. and Mrs. Gay Fletcher left here last Friday for Fort Worth where they will visit their daughter and son-in-law, Rev. and Mrs. Richard Carter and grand-children. From there they will go to Waco to visit Bob and Judy, and then to San Antonio to visit Don and his wife and baby. We hope they have a nice time.

The other day we were in Amarillo with Rosalie, Ethel and Gloria. We saw Mr. and Mrs. Gene Woods, and Mr. and Mrs. Ed Rafferty Jr. We guess they were shopping for the little Wood's and Rafferty's.

Mrs. Hughes, Mrs. Gordon Gross, and Mrs. Gloria Chandler also went to Amarillo to do a little shopping, but mostly to bring Gloria's husband, Bill Chandler home from the hospital.

Mr. and Mrs. Sam Cluck and Patsy left here last week for Waco to visit Baylor University.

Mr. and Mrs. Sam Cluck and Patsy left here last week for Waco to visit Baylor University.

Mr. and Mrs. Sam Cluck and Patsy left here last week for Waco to visit Baylor University.

Mr. and Mrs. Sam Cluck and Patsy left here last week for Waco to visit Baylor University.

Mr. and Mrs. Sam Cluck and Patsy left here last week for Waco to visit Baylor University.

Mr. and Mrs. Sam Cluck and Patsy left here last week for Waco to visit Baylor University.

Mr. and Mrs. Sam Cluck and Patsy left here last week for Waco to visit Baylor University.

Mr. and Mrs. Sam Cluck and Patsy left here last week for Waco to visit Baylor University.

Mr. and Mrs. Sam Cluck and Patsy left here last week for Waco to visit Baylor University.

Mr. and Mrs. Sam Cluck and Patsy left here last week for Waco to visit Baylor University.

Mr. and Mrs. Sam Cluck and Patsy left here last week for Waco to visit Baylor University.

Mr. and Mrs. Sam Cluck and Patsy left here last week for Waco to visit Baylor University.

Mr. and Mrs. Sam Cluck and Patsy left here last week for Waco to visit Baylor University.

Mr. and Mrs. Sam Cluck and Patsy left here last week for Waco to visit Baylor University.

Mr. and Mrs. Sam Cluck and Patsy left here last week for Waco to visit Baylor University.

Mr. and Mrs. Sam Cluck and Patsy left here last week for Waco to visit Baylor University.

where Patsy expects to enroll this summer. We wonder if they did not slip down to Austin to see Dimmit win, and Claude lose in the baseball game.

Farm Bureau Quilts
V. Converse and Bob Alexander were elected to serve on the Legislative committee.

80 farm bureau members have let their dues lapse.

According to Miss Bennett, I.P.F.E. Germany has 181 people per square mile. Fourteen acres represents the average farm. Uses only diesel tractors. As many women as men work in the field. No fences. Enough cows to produce needed fertilizer per acre.

R. V. Converse opines, "Not if we get natural gas to pull or irrigation wells, but we will have to work until we do get them."

Mist is the German term for manure fertilizer. Must is a term in their farming.

A spring membership drive is about to begin.

The objective of farm bureau's execution campaign is to secure favorable legislation on FB policies.

Morse will be the April meeting place if there is enough business to justify a meeting.

M. KIRK, Reporter.

It's probably good thing, after all, that some people can't really see themselves as others see them.

Service to youth is as fine a contribution as any adults can make to the improvement of Spelman.

Then there are some men who actuated by two motives only: the drive to get money or the fight to keep it.

Prof Saxon of Yale foresees a return to the gold standard.

Prof Saxon of Yale foresees a return to the gold standard.

Prof Saxon of Yale foresees a return to the gold standard.

Prof Saxon of Yale foresees a return to the gold standard.

Prof Saxon of Yale foresees a return to the gold standard.

Prof Saxon of Yale foresees a return to the gold standard.

Prof Saxon of Yale foresees a return to the gold standard.

Prof Saxon of Yale foresees a return to the gold standard.

Prof Saxon of Yale foresees a return to the gold standard.

Prof Saxon of Yale foresees a return to the gold standard.

Trading in Spelman is common sense; merchants and customers should keep this thought always in mind.

Helping other human beings. In this battle of life, it is just as heroic as waiting for them to fall in order to pick them up.

Profits based upon service are justified regardless of the total amount those based on monopoly or speculation are not.

Professional patriots never seem to learn that we have achieved unity largely by allowing the free play of variety.

"The United States can trust its colleges, its students and its teachers as long as they trust each other."

"The United States can trust its colleges, its students and its teachers as long as they trust each other."

"The United States can trust its colleges, its students and its teachers as long as they trust each other."

"The United States can trust its colleges, its students and its teachers as long as they trust each other."

"The United States can trust its colleges, its students and its teachers as long as they trust each other."

"The United States can trust its colleges, its students and its teachers as long as they trust each other."

"The United States can trust its colleges, its students and its teachers as long as they trust each other."

"The United States can trust its colleges, its students and its teachers as long as they trust each other."

"The United States can trust its colleges, its students and its teachers as long as they trust each other."

"The United States can trust its colleges, its students and its teachers as long as they trust each other."

"The United States can trust its colleges, its students and its teachers as long as they trust each other."

"The United States can trust its colleges, its students and its teachers as long as they trust each other."

"The United States can trust its colleges, its students and its teachers as long as they trust each other."

"The United States can trust its colleges, its students and its teachers as long as they trust each other."

"The United States can trust its colleges, its students and its teachers as long as they trust each other."

"The United States can trust its colleges, its students and its teachers as long as they trust each other."

"The United States can trust its colleges, its students and its teachers as long as they trust each other."

"The United States can trust its colleges, its students and its teachers as long as they trust each other."

"The United States can trust its colleges, its students and its teachers as long as they trust each other."

Prof Saxon of Yale foresees a return to the gold standard.

Prof Saxon of Yale foresees a return to the gold standard.

Prof Saxon of Yale foresees a return to the gold standard.

Prof Saxon of Yale foresees a return to the gold standard.

Prof Saxon of Yale foresees a return to the gold standard.

Prof Saxon of Yale foresees a return to the gold standard.

Prof Saxon of Yale foresees a return to the gold standard.

Prof Saxon of Yale foresees a return to the gold standard.

Prof Saxon of Yale foresees a return to the gold standard.

Prof Saxon of Yale foresees a return to the gold standard.

Prof Saxon of Yale foresees a return to the gold standard.

Prof Saxon of Yale foresees a return to the gold standard.

Prof Saxon of Yale foresees a return to the gold standard.

Prof Saxon of Yale foresees a return to the gold standard.

Prof Saxon of Yale foresees a return to the gold standard.

Prof Saxon of Yale foresees a return to the gold standard.

Prof Saxon of Yale foresees a return to the gold standard.

Prof Saxon of Yale foresees a return to the gold standard.

Prof Saxon of Yale foresees a return to the gold standard.

Prof Saxon of Yale foresees a return to the gold standard.

Prof Saxon of Yale foresees a return to the gold standard.

Prof Saxon of Yale foresees a return to the gold standard.

Prof Saxon of Yale foresees a return to the gold standard.

Prof Saxon of Yale foresees a return to the gold standard.

Prof Saxon of Yale foresees a return to the gold standard.

Prof Saxon of Yale foresees a return to the gold standard.

Prof Saxon of Yale foresees a return to the gold standard.

Prof Saxon of Yale foresees a return to the gold standard.

Prof Saxon of Yale foresees a return to the gold standard.

Prof Saxon of Yale foresees a return to the gold standard.

Prof Saxon of Yale foresees a return to the gold standard.

Prof Saxon of Yale foresees a return to the gold standard.

Prof Saxon of Yale foresees a return to the gold standard.

Prof Saxon of Yale foresees a return to the gold standard.

Prof Saxon of Yale foresees a return to the gold standard.

Prof Saxon of Yale foresees a return to the gold standard.

Prof Saxon of Yale foresees a return to the gold standard.

Prof Saxon of Yale foresees a return to the gas standard.

Prof Saxon of Yale foresees a return to the gas standard.

Prof Saxon of Yale foresees a return to the gas standard.

Prof Saxon of Yale foresees a return to the gas standard.

Prof Saxon of Yale foresees a return to the gas standard.

Prof Saxon of Yale foresees a return to the gas standard.

Prof Saxon of Yale foresees a return to the gas standard.

Prof Saxon of Yale foresees a return to the gas standard.

Prof Saxon of Yale foresees a return to the gas standard.

Prof Saxon of Yale foresees a return to the gas standard.

Prof Saxon of Yale foresees a return to the gas standard.

Prof Saxon of Yale foresees a return to the gas standard.

Prof Saxon of Yale foresees a return to the gas standard.

Prof Saxon of Yale foresees a return to the gas standard.

Prof Saxon of Yale foresees a return to the gas standard.

Prof Saxon of Yale foresees a return to the gas standard.

Prof Saxon of Yale foresees a return to the gas standard.

Prof Saxon of Yale foresees a return to the gas standard.

Prof Saxon of Yale foresees a return to the gas standard.

Prof Saxon of Yale foresees a return to the gas standard.

Prof Saxon of Yale foresees a return to the gas standard.

Prof Saxon of Yale foresees a return to the gas standard.

Prof Saxon of Yale foresees a return to the gas standard.

Prof Saxon of Yale foresees a return to the gas standard.

Prof Saxon of Yale foresees a return to the gas standard.

Prof Saxon of Yale foresees a return to the gas standard.

Prof Saxon of Yale foresees a return to the gas standard.

Prof Saxon of Yale foresees a return to the gas standard.

Prof Saxon of Yale foresees a return to the gas standard.

Prof Saxon of Yale foresees a return to the gas standard.

Prof Saxon of Yale foresees a return to the gas standard.

Prof Saxon of Yale foresees a return to the gas standard.

Check the reasons YOU need an EXTENSION TELEPHONE



- PROTECTION... Burglar downstairs... so is your single telephone. An Extension Telephone upstairs brings help in a hurry.
PRIVACY... Confidential call-family or friends within earshot. An Extension Telephone gives you privacy.
CONVENIENCE... Housecleaning upstairs... telephone ringing downstairs. An Extension Telephone saves you hundreds of steps daily.
BETTER SERVICE... for your customers. An Extension Telephone in your store of shop saves their time and yours.

General Telephone Company of the Southwest



A Member of One of the Great Telephone Systems Serving America.

Your Telephone is your biggest household value

Handwritten notes: 18, 42, 30, 72, 4756

Advertisement for Calkins CHAMP low ONE TOOL 3 Tillage Jobs! Model AT-2. Includes image of the machine and text describing its features.

Advertisement for Calkins CHAMP. Includes text: 'Here's Why... CRADLE FLOTATION... DURAFLEX FRAME... STRATLINE SHOVEL BAR... Around Gruver... my demonstration announcement... Your local Calkins Dealer'.

Large advertisement for Shamrock's NEW Blending Formula. Includes text: 'NOT ONE BUT POWERFUL NEW GASOLINES', 'Shamrock's NEW Blending Formula: 1 Adds Premium Qualities to NEW SHAMROCK TRAIL MASTER Giving Users of Regular Gasoline Extra Performance at No Extra Cost. 2 Makes NEW SHAMROCK CLOUD MASTER the Finest Premium Gasoline For Superior Performance in High Compression Engines'. Includes Shamrock logo and images of gas stations.



Gruver WSCS

The Gruver WSCS met Thursday March 11 in the church, with Mrs. Barkley presiding.

The program was a World Outlook Program, with Mrs. Sluder giving the devotional with a song, "The Kingdom Is Coming."

These parts were enjoyed by all present. Mesdames present: C. Ottinger, J. Eddleman, E. Sluder, W. L. Harrie, D. L. Timmons, M. F. Barkley, C. Winder, A. R. Bort, and L. J. Cator.

Gruver Music Club

The Gruver Music Club met Monday March 8th in the Methodist Church with the president Mrs. Aubrey Paddy presiding.

Mrs. Harley Alexander the program chairman, presented two students who played flute solos, Miss Louise Knutson, played "Impromptu" accompanied by Kathryn Knutson played "Incantabile" written by Frederic The Great accompanied by Louise Knutson.

Mrs. E. T. Rafferty Sr. sang our State Song "Texas, Our Texas" with piano accompaniment by Mrs. Sluder.

Mrs. J. P. Knudson of the Obo Community played an Organ Solo, "The Last Spring" by Greig.

After a short business session refreshments were served with Mrs. Robert Alexander presiding at the coffee service.

Guests present from the Obo Community were Mesdames Emil Knutson, Clara Stedje, J. P. Knudson, James Stedje, Clarence Johnson, Bill Johnson, Robert Jackson of Guymon, Okla., Miss Gene Johnson of Leland Iowa, Mrs. Mary Brandvik and Mrs. Reuben Hinderzard of Gruver.

Members present were Mesdames: Harley Alexander, Aubrey Paddy, E. M. McClellan Sr., Robert Alexander, E. H. Taber, A. C. Bort, C. E. Ottinger, E. M. McClellan Jr., A. R. Bort, Homer Clark, A. L. Thoreson, Wm. Kling, J. E. Sluder, E. T. Rafferty, L. K. Garrett, Charles Catter, S. B. Hale Jr., L. O. Brooks. Hostesses were Mrs. E. T. Rafferty, Mrs. L. K. Garrett, and Mrs. J. E. Sluder.

Stateline HD Club

The Stateline Home Demonstration club met Wednesday in the Michigan Wisconsin community hall with Mrs. Bob Maupin as hostess.

Recitation of the club motto opened the meeting and roll call was answered by "Women In The News."

Mrs. Roscoe Howard, president, presided over the business meeting. The lesson "Broiler Meal, and Meal In One" was given by Miss June Gibbs HD Agent.

The prepared meal was served to members. Mesdames: Byron Morton, Sam Walker, Wilson Montgomery, Fred Jordan, Gordon Stedje, Roscoe Howard, R. E. Van Lint, Mrs. C. W. Watson, Bill Johnson, Bob Maupin and Miss Gibbs.

The next meeting will be March 24 at 2 P. M. in the Phillips Community hall with Mrs. Fred Jordan and Mrs. Gordon Stedje as hostesses.

New Hope 4H

The New Hope 4H meeting was called to order by the president and roll call and regular business transacted. At the recent meeting when Miss June Gibbs met with the girls and gave a demonstration on cutting and drosses. She also gave advice on patterns and material. 6 members and one leader and Miss Gibbs were present.

Harry Faus Honored

In a letter written to Mr. and Mrs. Rube Faus recently from Headquarters of the 1st Reconnaissance Battalion 1st Armored Division, Ft. Hood, Texas the Lt. Col. Melvin A. Gores stated that their son Harry E. Faus, who is a member of this battalion, was selected as Orderly, for his outstanding performance on guard duty.

Hitchland News

Mr. and Mrs. Lee Williams and children of Grand Bend, Kan. was visited by her parents Mr. and Mrs. E. T. Kirk and son Richard Tuesday night.

Misses Lue and Sue Melton spent the week end with Mr. and Mrs. R. T. Brooks and children of Ulysses, Kansas.

Mr. Glen Woolley of Gainesville, Texas visited his cousin, Mrs. Claude Sloan and family Wednesday night.

Mr. and Mrs. Bill Logsdon and children were guests in the Bruce Bradford home of Panhandle Eastern plant Sunday.

Mr. Ray Etter attended the teachers meeting in Amarillo this week end, then he and his family went on to Stillwater, Okla., to visit his parents.

Mr. and Mrs. Jim Melton visited her sister Mrs. R. T. Brooks and family of Ulysses, Kansas Sunday.

Mr. and Mrs. E. M. Toombs and daughter of Tahoma spent Saturday and Sunday with Mr. and Mrs. C. J. Sloan and family.

Mrs. Elmer Kirk returned to her home after a weeks visit with her father Mr. Clarley Lindsey of St. Louis, Mo.

Mr. and Mrs. S. H. Timmons of Guymon were Hitchland visitors this week.

Bob Toombs of Guymon transacted business in this community this week.

Mrs. Jim Melton and Mrs. Carl Melton were in Guymon shopping Monday.

Mr. and Mrs. Claude Sloan and family were the guests of Mr. and Mrs. Bill Cummings and daughter of Morse, Texas Sunday night.

Little Jodie Wallis, son of Mr. and Mrs. Oliver Wallis spent Sunday with his aunt and uncle, Mrs. T. C. Harvey and family of Gruver.

Mr. and Mrs. Gene Fletcher and children are staying in Gruver this week with her brother,

Richie, while their parents Mr. and Mrs. Gay Fletcher are visiting other relatives down state.

Mrs. Phil Bush was a Spearman visitor Monday.

Mr. and Mrs. Bob Ogle of Dumas spent Saturday night and Sunday with her parents Mr. and Mrs. E. T. Kirk and son.

EDITORS NOTE:—We are happy to have Mrs. Claude Sloan on our newspaper staff as a correspondent from Hitchland and the surrounding area. This part of Hansford county has never been thoroughly represented by a reporter, so we are indeed glad for this column, which will appear weekly in the Spearman Reporter.

Mr. and Mrs. Bill Gandy visited her brother and family in Dimmitt last week. They returned by Plainview to visit a niece Mr. and Mrs. Verlin Wright.

LOST: White Face calf, Brand VC on left shoulder. Finder please notify Vernon Crooks. No 14-rin

GAS TAG WILL BE SOUGHT FOR TEACHERS PAY RAISE Farmers north of the Canadian River in Texas, having weathered four years of severe drought conditions, are beginning to turn to irrigation as a source of production. Now they find that their chosen route in not without problems.

Since negotiations in the past have failed to prove successful, it appears as though legislative action will be necessary before a functional program of natural gas for irrigation can be obtained. In that event, such support of state-wide farm groups will be of the greatest importance.

Since negotiations in the past have failed to prove successful, it appears as though legislative action will be necessary before a functional program of natural gas for irrigation can be obtained. In that event, such support of state-wide farm groups will be of the greatest importance.

Since negotiations in the past have failed to prove successful, it appears as though legislative action will be necessary before a functional program of natural gas for irrigation can be obtained. In that event, such support of state-wide farm groups will be of the greatest importance.

Since negotiations in the past have failed to prove successful, it appears as though legislative action will be necessary before a functional program of natural gas for irrigation can be obtained. In that event, such support of state-wide farm groups will be of the greatest importance.

Since negotiations in the past have failed to prove successful, it appears as though legislative action will be necessary before a functional program of natural gas for irrigation can be obtained. In that event, such support of state-wide farm groups will be of the greatest importance.

Since negotiations in the past have failed to prove successful, it appears as though legislative action will be necessary before a functional program of natural gas for irrigation can be obtained. In that event, such support of state-wide farm groups will be of the greatest importance.

Since negotiations in the past have failed to prove successful, it appears as though legislative action will be necessary before a functional program of natural gas for irrigation can be obtained. In that event, such support of state-wide farm groups will be of the greatest importance.

Since negotiations in the past have failed to prove successful, it appears as though legislative action will be necessary before a functional program of natural gas for irrigation can be obtained. In that event, such support of state-wide farm groups will be of the greatest importance.

Since negotiations in the past have failed to prove successful, it appears as though legislative action will be necessary before a functional program of natural gas for irrigation can be obtained. In that event, such support of state-wide farm groups will be of the greatest importance.

Since negotiations in the past have failed to prove successful, it appears as though legislative action will be necessary before a functional program of natural gas for irrigation can be obtained. In that event, such support of state-wide farm groups will be of the greatest importance.

Since negotiations in the past have failed to prove successful, it appears as though legislative action will be necessary before a functional program of natural gas for irrigation can be obtained. In that event, such support of state-wide farm groups will be of the greatest importance.

The problem faced by the farmer is simple. He now must have natural gas for fuel at a comparable rate to that which he is receiving for such produced on his land. One thing is clear, that the farmers are not seeking free gas or even greatly reduced prices.

Most oil and gas leases in the area about 95 per cent of known potentialities were not the area is leased for oil and gas at this time, and the current gas-gathering system of producing companies is at this time 75 per cent adequate as a distribution system for irrigation purposes. The cost to a farmer for such a system, of course, would be prohibitive.

Negotiations to obtain natural gas for irrigation purposes to date have been unsuccessful. Farm groups in the area feel that companies involved are unreasonable in refusing to allow less than 2 per cent of the natural gas available there to be used for irrigation purposes.

The plea recently was issued to every farmer in the State of Texas by the Panhandle farm groups, asking that support be given in preventing wastes of natural resources from the North Plains area and from the State of Texas.

Since negotiations in the past have failed to prove successful, it appears as though legislative action will be necessary before a functional program of natural gas for irrigation can be obtained. In that event, such support of state-wide farm groups will be of the greatest importance.

Since negotiations in the past have failed to prove successful, it appears as though legislative action will be necessary before a functional program of natural gas for irrigation can be obtained. In that event, such support of state-wide farm groups will be of the greatest importance.

Since negotiations in the past have failed to prove successful, it appears as though legislative action will be necessary before a functional program of natural gas for irrigation can be obtained. In that event, such support of state-wide farm groups will be of the greatest importance.

Since negotiations in the past have failed to prove successful, it appears as though legislative action will be necessary before a functional program of natural gas for irrigation can be obtained. In that event, such support of state-wide farm groups will be of the greatest importance.

Since negotiations in the past have failed to prove successful, it appears as though legislative action will be necessary before a functional program of natural gas for irrigation can be obtained. In that event, such support of state-wide farm groups will be of the greatest importance.

Since negotiations in the past have failed to prove successful, it appears as though legislative action will be necessary before a functional program of natural gas for irrigation can be obtained. In that event, such support of state-wide farm groups will be of the greatest importance.

Since negotiations in the past have failed to prove successful, it appears as though legislative action will be necessary before a functional program of natural gas for irrigation can be obtained. In that event, such support of state-wide farm groups will be of the greatest importance.

Since negotiations in the past have failed to prove successful, it appears as though legislative action will be necessary before a functional program of natural gas for irrigation can be obtained. In that event, such support of state-wide farm groups will be of the greatest importance.

Since negotiations in the past have failed to prove successful, it appears as though legislative action will be necessary before a functional program of natural gas for irrigation can be obtained. In that event, such support of state-wide farm groups will be of the greatest importance.

Since negotiations in the past have failed to prove successful, it appears as though legislative action will be necessary before a functional program of natural gas for irrigation can be obtained. In that event, such support of state-wide farm groups will be of the greatest importance.

Announcing This will inform the public that the SPEARMAN HELP SELF LAUNDRY Located in the Virgin Floyd Building West of Locker Will be open for the public, with guaranteed service to one and all. Monday March 22nd ALL NEW MAYTAG WASHING MACHINES We plan the following regular laundry service to the public at reasonable rates. WET WASH Rough Dry Bachelor Service ALL WORK GUARANTEED Mr. and Mrs. Joe Entrekin

LOOK FOR THIS TAG ON A USED CAR— and buy with WARRANTED CONFIDENCE! 6 ways better: Thoroughly Inspected, Reconditioned for Safety, Reconditioned for Performance, Reconditioned for Value, Honestly Described. \*warranted in writing! AUTHORIZED CHEVROLET DEALER

Farm Bureau Enjoys Lecture The Hansford County Farm Bureau Federation met at Gruver Thursday night in the school auditorium at 7:30. Miss Millie Bennett of Stratford, lectured on her five months stay on German farms. She illustrated her talk with colored slides. Miss Bennett showed her leadership in her management of the justice.

Justice Cooper of Dumas, introduced a delegation, Verlin Stevens, M. D. McLaughlin, James Morton, Charles Jamison and Ed Stallwitz, which he brought over to see Hansford county to see in the fight to obtain the right to pump their irrigation wells with the natural gas.

Cooper briefly discussed the farmers position with natural gas being denied him for irrigation purposes. He asked Hansford county to give Moore county moral support to help them get permission to use natural gas being denied him for irrigation purposes. He asked Hansford county to give Moore county moral support to help them get permission to use natural gas being denied him for irrigation purposes.

Considering the weather a nice crowd attended.

New, roomier bodies New, rugged construction New Chevrolet Truck do more work per day... more work per mission, you save time at every delivery stop. And you can forget about clutching and shifting for good! It's optional at extra cost on 1/2, 3/4- and 1-ton Chevrolet trucks. You save on operating costs. New power saves you money every mile! The "Thriftmaster 235" engine, the "Jobmaster 261" (optional on 2-ton models at extra cost) deliver increased operating economy. You save with lower upkeep, too. Extra chassis strength saves you money on maintenance. There's heavier axle shafts in two-ton models... bigger and heavy-duty frames in all models. And your savings you buy in the low price you pay for the truck. America's lowest priced trucks. It's also a traditionally rugged truck. Come in and see the wonderful new Chevrolet in America's one truck. We'll give you all the saving facts.

Capella Choir at College Bright, concert Monday 29) at 1:30 modern school annual assembly, choir's annual Spearman concert to be presented. The choir in Panhandle, Okla. Perryville Deere, Mesdames Fore and at composition, written by a student from those taken, through some all conduct his chair on the O Bonstetter, "The Grand", a program by the traditional, and many quarter and a Janshellen, daily number.

McClellan Chevrolet Co. Spearman, Texas Gruver Motor Co. Gruver, Texas



**CHURCH CALENDAR**

<b>FIRST BAPTIST CHURCH — GRUVER</b> Bro. Geo. W. Massingale, Pastor	
School	9:45 a. m.
ing Service	11:00 a. m.
Union	6:30 p. m.
ing Service	7:30 p. m.
ay Prayer Service	7:30 p. m.
*****	
<b>FIRST CHRISTIAN CHURCH — SPEARMAN</b> Pastor On H-H-N	
School	9:45 a. m.
ing Service	11:00 a. m.
Peoples Service	6:00 p. m.
ing Service	7:30 p. m.
Ladies Prayer Service	5:00 p. m.
Ladies' Womens Circle Meeting	2:30 p. m.
Choir Practice	7:00 p. m.
ay: Prayer Meeting	8:00 p. m.
*****	
<b>MORSE METHODIST CHURCH — MORSE</b> Rev. O. C. Evans, Pastor	
School	10:00 a. m.
Services	11:00 a. m.
F.	6:30 p. m.
Services	7:00 p. m.
*****	
<b>ASSEMBLY of GOD — SPEARMAN</b> John K. Pratt, Pastor	
School	10:00 a. m.
g	11:00 a. m.
g	7:45 p. m.
Week Services, Friday	7:45 p. m.
*****	
<b>FIRST CHRISTIAN CHURCH — GRUVER</b> Bro. Frank Reese, Pastor	
School	9:45 a. m.
g	11:00 a. m.
g	7:00 p. m.
Monthly Fellowship	7:30 p. m.
*****	
<b>FIRST METHODIST CHURCH — SPEARMAN</b> Bro. J. B. Stewart, Pastor	
School	9:45 a. m.
g	11:00 a. m.
st Youth Fellowship	6:00 p. m.
g	9:00 a. m.
Study, Tuesday	9:00 a. m.
Week Services, Wed.	7:00 p. m.
*****	
<b>CHURCH of CHRIST — SPEARMAN</b> R. Paul Smith, Preacher	
Class	10:00 a. m.
ing	11:00 a. m.
Union	11:45 a. m.
People Classes	6:00 p. m.
Men's Training Class	7:30 p. m.
Ladies Bible Class	9:30 a. m.
Mid Week Services	7:30 p. m.
*****	
<b>MORSE BAPTIST CHURCH — MORSE</b> Bro. Ralph Renfro, Pastor	
School	9:45 a. m.
g	11:00 a. m.
Union	7:00 p. m.
g	8:00 p. m.
Week Service Wednesday	7:00 p. m.
*****	
<b>CHURCH of CHRIST — GRUVER</b> James O. Wilburn, Minister	
School	10:00 a. m.
g	10:50 a. m.
Union	11:45 a. m.
Drill	6:30 p. m.
g	7:30 p. m.
Week Services, Wed.	7:30 p. m.
Bible Study Thursday	2:30 p. m.
*****	
<b>GRUVER METHODIST CHURCH — GRUVER</b> Rev. Cecil Ottinger, Pastor	
School	9:45 a. m.
g	11:00 a. m.
st Youth Fellowship	6:45 p. m.
g	7:30 p. m.
ay Prayer Service	7:30 p. m.
ay Choir Practice	8:30 p. m.
ay W. S. C. S.	2:30 p. m.
ay Circle, Thursday	10:00 a. m.
*****	
<b>SACRED HEART CATHOLIC CHURCH — SPEARMAN</b> Father Bernard J. Biaversic, Pastor	
(1st and 2nd Sundays)	9:00 a. m.
4th and 5th Sundays	11:00 a. m.
Other Services announced at Masses.	
*****	
<b>UNION CHURCH — SPEARMAN</b> Rev. Calvin Springer, Pastor	
School	10:00 a. m.
ing	11:00 a. m.
Classes, Sunday	6:30 p. m.
ing	7:30 p. m.
ay Bible Study	7:30 p. m.
*****	
<b>FIRST BAPTIST CHURCH — SPEARMAN</b> Bro. O. L. Bryant, Pastor	
School	9:45 a. m.
ing	10:55 a. m.
Training Services	6:30 p. m.
ing	7:30 p. m.
ay Teachers and Officers Meeting	7:00 p. m.
ay Mid-Week Services	7:45 p. m.
*****	
<b>OSLO LUTHERAN CHURCH</b> J. F. Knudson, Pastor	
ay	11:00 a. m.
es Aid every last Thursday afternoon of each month	
er League on Sunday evening every three weeks.	

Presenting  
**Churches & Ministers**  
 of HANSFORD COUNTY

© H. H. HUTSON

**The SPEARMAN CHURCH of CHRIST**  
 BRO. R. PAUL SMITH, PASTOR  
 at SOUTH HANEY ST. and 2ND AVENUE  
 SPEARMAN, TEXAS

Organized in 1922—  
 ORIGINAL SERVICES WERE HELD in THE OLD Holt Community...  
 FIRST BUILDING ERECTED at PRESENT SITE in 1925 and REMODELED in 1946 to PRESENT STRUCTURE.....

More COPIES of JOHN and PSALMS HAVE BEEN CIRCULATED than ANY OTHER BOOKS in THE BIBLE...  
 BRO. R. PAUL SMITH HAS SERVED as PASTOR SINCE OCTOBER 1953...

# Church of Christ

Brother R. Paul Smith, Minister.  
 South Haney Street and 2nd Ave.  
 Spearman, Texas

The Church of Christ was organized in 1922, some of charter members had been holding services in the old Holt Community. They met in the Community Church Bldg. till 1925, when the first building was erected on the present site. This building served till 1946 when it was remodeled into present structure. Early day members included Don Hackaday, Theodore Lily, B. F. England and Bill Murray. Brother R. Paul Smith has been minister since October, 1953.

Go to the church of your choice this Sunday.



ATTEND THE  
**GOSPEL MEETING**  
 and  
**BIBLE STUDY**  
 at the  
**CHURCH of CHRIST**  
 109 S. Haney Spearman, Texas  
**MARCH 28 — APRIL 7**  
 7:30 P. M. DAILY  
 Luther G. Roberts, Borger, Tex. - Evangelist  
 Flavil Ayres, Spearman, Texas, Song Dir.  
 Congregational Singing - No collection  
 (Except Sunday)

This advertisement made possible by the following

- |                             |                                  |                                     |                                |
|-----------------------------|----------------------------------|-------------------------------------|--------------------------------|
| Equity                      | Coury Motor Company              | Spearman Drug                       | Crawford Implement Co.         |
| Hill's Radio and Television | Spearman Hardware                | Berry's Cleaners                    | Spearman Super Service Station |
| Wynons Insurance Agency     | Corner Drug Store                | Hansford Implement Co.              | Wardrobe Cleaners              |
| McClellan Chevrolet Co.     | R. L. McClellan Grain Co.        | Ed Mundy, Contractor                | E. C. Greene and Sons Agency   |
| McClellan Krause Company    | Chambers Dry Goods and Groceries | Cates Grocery and Market            | Owens Sales Co.                |
| White Auto Store            | First State Bank                 | R. L. McClellan Sons - Case Dealers | Western Auto Associate Store   |
| Dr. R. L. Kleeberger        | B. and C. Equipment Co.          | Orange Disc Service Station         | Stanley Garnett Implement Co.  |
| Floyd's Grocery and Market  | Campbell Tailor Shop             | B. and B. Grain Co.                 | White House Properties         |
| Anthony Electric Company    | Foxworth-Galbraith Lumber Co.    | Consumers Sales Co.                 | Spearman Steak House           |