

The Spearman Reporter

THE SPEARMAN REPORTER, Hansford County, Thursday, February 10, 1935

Chamber Of Commerce Banquet An Outstanding Event

The annual Chamber of Commerce banquet, held at the Metropolitan Monday evening, was the outstanding event of the year for this institution.

Files Sisters Improving

Mrs. Minnie Files stated this week that both her daughters who have been on the critical list for some time, are improving wonderfully.

P. T. A. Met Tues. Night

After a brief business session at the auditorium, Tuesday night, the P. T. A. presented the program at the regular Parent Teachers Meeting in Spearman.

Boy Scout Week Scouts in Action

This week, February 6 to 12, 1935, is Boy Scout Week in the United States of America. The Boy Scouts of Hansford County are taking this opportunity to show just how well they are operating and to let people know that there are many activities that are not published.

Sunday, February 6, the Spearman Cub Scout, Boy Scouts, Explorer Scouts and adult committee members attended church at the First Christian Church. Morse and Gruber units attended church in their communities. Tuesday night, February 8, final plans were made for the 'Scouts in Action Show' to be held in Gruver on Friday night, February 11, at 7:30 P. M.

The Scouts in Action Show to be held in Gruver, at the Memorial Building, will feature work by the Cub Scouts, Boy Scouts and Explorer Scouts of the county. First aid, lashing, camp sites, signaling, camping gear, distilling, etc., will be shown. The program will include skits from the Cub Scouts of Spearman, Gruber, and Morse. As has been the custom in the past there will be an Investiture Ceremony to award those boys who have completed their respective Ten-foot badges.

Spearman Host Annual District Basketball Tournament

Spearman will be host to the annual District basketball tournament, beginning this afternoon. The three day tournament will feature some of the outstanding teams in the state with the Sallett Rattlers, and the Morse Mustangs rated as top contenders. The 1934 District champions, Spearman Lions, have an outstanding basketball team this year, but were not seated in the top four teams of the tournament.

Celebrates Third Birthday Monday

Stephen Hicks celebrated his third birthday Monday Feb. 6, with a party for his little friends. The three tiered birthday cake held a ship, bearing three lighted candles, which the group managed to blow out. The cake was colored and decorated in red, blue, and white and plates also were of the circus theme, and favors were Valentines.

Gruver Girls In District Play Off

Gruver Basketball girls, tied for 2nd place in the District Play-off were defeated when they played Canadian at White Deer Tuesday night of this week. The score was 43 to 30.

Texas Indians Is Club Topic

"Texas Indians" was the topic discussed by Mrs. Diana Hubbard, and Mrs. Raymond Kirk at the Thursday afternoon meeting of the Home Science Department. This part of the Twentieth Century club met Feb. 3.

Joe Mack Hill On Honor Roll

Joe Mack Hill, Freshman from Spearman, is on the honor roll at West Texas State, Canyon, the past semester. Joe Mack qualified along with 52 other under-graduates who made the honor roll. This represents the top 5 percent of students at West Texas State.



NEW OFFICERS FOR SPEARMAN CHAMBER OF COMMERCE. Reading from left to right: Claude Owens, Wilson McCallan, J. C. Kleeberger, Marvin Chambers, and Cates, Jimmy Hester, Dr. R. L. E. J. Copeland.



Feature speakers of the Fifth Annual Texas Attorney Conference on Law Enforcement February 13-14. From left to right: Attorney General John Ben Sheppard, right; Governor Allan Shivers, center; and Attorney General John Ben Sheppard. Sheppard keynoteed the conference with an appeal to the 300 judges, prosecutors and peace officers in attendance to make crime 'unpopular and unprofitable in Texas.'

His and That Around Gruver

We hope that you will attend the play being presented by the P. T. A. in the High School Auditorium. This is a three act mystery play 'Man Alive'. Mrs. Glen Traux is the director. The cast consists of Mrs. Claud Watkins, Mrs. J. R. Morris, Mrs. I. W. Ayres Jr. Mrs. Sam Cluck, I. W. Ayres Jr. F. A. Shanley, Jim Edleman, Sonny Riley and J. C. Harris. Remember the time and place. High School Auditorium, Thursday Feb. 17th, 7:30 p. m. Help support your P. T. A.

Injured Boys Improving

Two of the boys injured in the wreck in Denton, Texas recently, are doing well. Billy Lackey was brought home this week-end, and Mr. and Mrs. Bill Sheets brought Duran home Monday of this week. These boys are doing nicely.

Know Your Neighbor Campaign

Come out Friday and Saturday February 11th and 12th to your favorite grocery store and help your local Home Demonstration organization. Bill Stubbs, public relation chairman of the petty Crocker products has been working with the Hansford County Home Demonstration women and grocerymen in Spearman sponsoring an all out program this week-end.

Order Eastern Star

Mrs. Lorene Ham of Berger, District Deputy Grand Matron of District 2, Section 1, was a visitor at Spearman Eastern Star chapter 721 on the regular meeting night, Feb. 4.

Know Your Neighbor Campaign

All eleven grocery stores in Spearman are cooperating with the Home Demonstration women 100 per cent. Their enthusiasm and advice has helped this program get started as one of the biggest sales of the year. Betty Crocker works through the Home Demonstration women and grocerymen in a 'know Your Neighbor Campaign'. During Friday and Saturday Home Demonstration women will be working all day in the stores to meet you, talk to you and show you the

To Tour Irrigation Counties

Plans were completed this week for bringing a group of Texas legislators to the North Plains for a first-hand report and tour of this area according to W. J. Morton, regional chairman of the Dumas Chamber of Commerce Gas for Irrigation committee.

Visiting Home

Pvt. David Alexander and Mrs. Alexander have been visiting with family and friends the last 10 days. Pvt. Alexander will return to Ft. Bliss Saturday, where he will be assigned to radar school. The Alexanders will live in El Paso.

Buddy's Super Mkt. Opens Here

Announcement is carried in the advertising columns of the Reporter of the Grand Opening of Buddy's Super Market in Spearman. The large grocery store and market has located the Matthews Building opposite city hall and has installed all modern equipment in the spacious remodeled building.

Hitchland News

Mrs. Bill Logsdon and daughter were in Spearman Tuesday. Mr. and Mrs. Jim Melton went to Ulysses, Kansas Sunday after their daughters Susan and Lane who spent the week end with their aunt, Mrs. R. T. Brooks and family.

Boyd No. 1 Shows Gas At 5600 Feet

H. L. Boyd No. 1, on Section 35, Block 2 S. A. and S. M. Survey produced six million seven hundred thousand cubic feet of gas on a drill stem test made Monday of this week. The test was made at a depth of 5600 feet. We are unofficially informed that this was the second drill stem test made in this well that was spudded in less than 15 days ago. The gas volume in the first test was reported at approximately five million cubic feet.

Earl Chapman is still in bed from his car wreck. His wife and boy are doing fine, but Earl is still in bed and not up his feet this week.

Order Eastern Star

Other visitors were Mr. Gordon Ham, Mrs. Marjory Kelly, and Mrs. Ruby Morris of Berger and Mrs. Willie Lackey of Stinnett.

DATE	MIN.	RAIN
MON.	5.00	0.00
TUE.	5.00	0.00
WED.	5.00	0.00
THUR.	5.00	0.00
FRI.	5.00	0.00
SAT.	5.00	0.00
SUN.	5.00	0.00

Chashmere fleece is losing out to man-made fibers.

GRAND OPENING

GIFTS FOR ALL! BUYS FOR ALL!

2 BIG DAYS
FRIDAY and SATURDAY
FEB. 11th and 12th

Buddy's Super Market

- IMPERIAL 5 lb. SUGAR Pure Cane Bag **39c**
- 14 1/2 OZ. PET MILK 2 Cans **37c** MORTON'S PURE 1 1/2 oz. Black Pepper **7c**
- PLUS DEPOSIT COCA COLA Carton of 6 **19c**
- MRS. TUCKERS SHORTENING 3 lb. tin **69c**
- KOUNTY KIST 12 OZ. CORN Whole Kernel 2 Cans **19c**
- Sun Valley OLEO Pound **17c**
- If it's BORDENS its got to be good
LADY BORDENS ICE CREAM 2 pints **49c**
Lady Bordens ICE CREAM 2 pts. **49c**
- Bordens Ice Cream Charlotte Freeze
1/2 gal. **67c** 1/2 gal. **49c**
- TEXO MAID 20 OZ. GLASS Tumbler APRICOT PRESERVES **33c**
- SUNSHINE SUNSHINE KRISPY
Hydrox Cookies CRACKERS
Lg. pkg. **33c** 1 lb. box **23c**

FREE CASH — SATURDAY AT 6 P. M.
\$100.00
5 LARGE SUNRAY TENDERIZED HAMS
5 FULL BOOKS OF BUDDY'S STAMPS
1 \$39.95 AUTOMATIC DEEP FAT FRENCH FRYER
FREE GROCERIES ALL DAY FRIDAY AND SAT.
\$7,500.00 DOLLARS OF BUDDY'S THRIFT STAMPS
MANY MORE FREE ITEMS
HEY!, KIDDIES, SOMETHING FREE FOR EACH OF YOU

- EGGS Grade "A", Med. Doz. **35c**
- SALMON, Tall Can **33c**
- TIDE Large Size **25c**
- BALLARD In the new easy to open can
BISCUITS 2 Cans **19c**
- SOFTASILK CAKE FLOUR pkg. **39c**
- FRESH FROZEN MINUTE MAID
ORANGE JUICE 6 Cans **\$1.00**
- FRESH FROZEN PEAS Stokley's 6 Cans **\$1.00**
- FRESH FROZEN CORN Stokley's 6 Cans **\$1.00**

SHOP OUR PRODUCE FOR THE FINEST TABLES IN TOWN.
WE HAVE OUR OWN TRUCKS DIRECT FROM THE FIELDS TO YOU AT THE LOWEST PRICES.

- TEXAS FRESH STRAWBERRIES
- FRESH GREEN ONIONS
- FRESH LARGE BUNCH Fresh CARROTS
- FRESH KRISPY RADISHES
- NO. 1 FANCY CELO PKG. TOMATOES
- GOLDEN RIPE BANANAS
- LARGE ICEBURG LETTUCE
- POTATOES No. 1 red 10 lb. cello
- COLORADO RED POTATOES 50 lb. Mesh

SAVE BUDDY'S THRIFT STAMPS FOR MANY, MANY BEAUTIFUL PREMIUMS ON DISPLAY IN OUR STORE. Double your savings at BUDDY'S STORE PRICES EVERY DAY.
DOUBLE BUDDY'S STAMPS Friday and Saturday, FEB. 11th and 12th. DOUBLE STAMPS EVERY, WEDNESDAY

- Our market Manager is Mr. BOB MILTON IN OUR MARKET, WE WILL SELL ONLY TOP GRADE BEEF AND PORK GRAIN FED
- BEEF ROAST, Chuck Pound **29c**
 - BEEF RIBS Pound **19c**
 - ARM CROWN BEEF ROAST Pound **39c**
 - SHORT CUT STEAK Pound **39c**
 - FRESH GROUND MEAT Pound **27c**
 - EXTRA LEAN PORK CHOPS center cut lb. **45c**
 - PLENTY OF MEAT FRESH PORK BACKBONE Pound **39c**
 - PIG LIVER Pound **10c**
 - CUDAHY'S WCKLOW BACON (Tray Pack) Pound **39c**

- ### Cheese
- KRAFT'S VELVETA 2 LB. BOX **79c**
 - Supreme VANILLA WAFERS Cello pkg. **19c**
 - Wapco BLEACH Qt. **10c**

Coffee

 - MARYLAND CLUB **99**
 - Free Coffee Served All Day Friday and Saturday
 - DEL MONTE PINEAPPLE JUCE 46 oz. Can **25c**
 - DEL MONTE ORANGE JUICE 46 oz. Can **31c**

PEACHES

 - CAL TOP IN SYRUP 2 1/2 CAN **49c**
 - TUNA FISH Can **16c**

- SHADD'S EXTRA FANCY SALAD DRESSING
- SHEDD'S FANCY PEANUT BUTTER
- KIM DOG FOOD
- KIMBELL'S Fancy White CORN MEAL 5 lb.
- TOILET TISSUE
- KLEENEX TISSUE
- KIMBELL'S WAFFLE SYRUP Large
- WHITE SWAN Blackeye Peas 303 cans
- WAPCO FANCY SPINACH 303 cans
- HEINZ, 5 oz. glass BABY FOOD

Buddy's Super Market

PH. 5841
123 KENNETH

STORE PERSONNEL
JESSE SHILLING - PRO. MGR.
JEAN SHEPPARD - CHECKER
R. A. (BOB) MILTON - Mkt. MGR.
CLIFF SHEPPARD - MGR.
THELMA McNEELY, CHECKER

- WHITE SWAN PORK and Beans 2 for **19c**
- GOLD MEDAL FLOUR 10 lbs. **98c**
- GOLD MEDAL FLOUR 5 lbs. **49c**
- GOLD MEDAL FLOUR 25 lbs. **\$1.99**
- ANGEL FOOD
- BETTY CROCKER CAKE MIX
- BETTY CROCKER BROWNIE
- VEL TEX TOMATO JUICE
- WAPCO CUT GREEN BEANS

BIG DA
and SA
11TH
et
OR THE FE
RUCKS DISE
E LOWEST
BERRIES
IS
S
3
AM LONGHORN
PURITAN SLICED
STAR ALL MEAT
ed 10 lb. ce
D lb. Mea
at BUDDY'S
WEDNESDAY
FANCY
RESSING F
BUTTER sho
OOD
white
MEAL 5 lb
ome Beauty
LES
200
sa - Pascal - Crispy
ERY
SYRUP Large
Peas 303
ACH 303
FOOD
ANGEL FOOD
CAKE M
BETTY CROCKER
BETTY CROCKER
BROWNIE
VEL TEX
TOMATO JUICE
WAPCO
CUT GREEN

HERE'S A
REAL BREAK
et for STEAK
EATERS



Valuable Round-Up Thrift Stamps
Redeem Them In Spearman

Choice Baby Beef lb.
Top Steak 37
Cheese 38c
ACON 1 lb 49c
RANKS 1 lb 39c

Watch your family smile when you put one of these wonderful steaks on your table! And wait 'till they taste its delicious flavor... its juicy goodness... its tempting tenderness—for these are TOP-GRADE STEAKS cut from fine quality grain-fed steer beef. They're cut to just the right thickness—with excess bone and fat trimmed off before weighing. And at our low price, it will pay you to buy several of these fine steaks. Serve one tonight—put the others in your freezer for future treats for steak eaters.

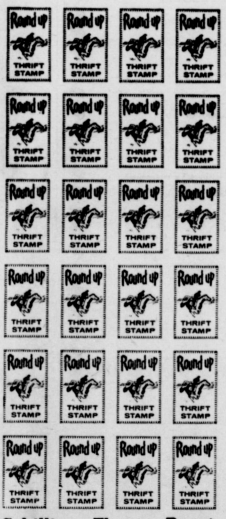

INSTANT 5 QUART **RLAC 35c**
ARROW 2 LB. CELLO PINTO **BEANS 19c**
ortening Shurline 3 lb tin 69
gar 10 lb 93c 5 LB 47

Schillings Thermo Roast

Self-Service Produce

America
ANAS 2 lbs 31c
ome Beauty
LES 2 lbs. 29c
sa - Pascal - Crispy
ERY Stalk 21c
Grown - Green
BAGE 2 lbs. 13c
o - Red McClure
ATOES 25 lb. Bag 69c

Coffee lb 99
Popular Brands
Cigarettes 1.99
BETTY CROCKER
CAKE MIX 3 For \$1.00
GOLD MEDAL 25 LBS.
FLOUR \$2.10
BETTY CROCKER
PIE CRUST 2 For 33c
COMET LONG GRAIN
RICE 2 lb. 38c
7 OZ. MACARONI OR SPAGHETTI
SKINNERS 2 pkg. 25c

Frozen Foods
PASCO 12 OZ.
ORANGE JUICE 23c
STRAWBERRIES
SLICED SWEET LIBBYS CUT 26c
GOLDEN CORN 17c
WHITING FISH lb. 19c
CELLO PAC

DEL MONTE 303 GARDEN
PEAS 2 For 35c
FIFTH AVENUE BIG CAN
CORN ON COB 32c
OCEAN SPRAY CRANBERRY
SAUCE Tall Can 2 for 29c

VALUABLE ROUND-UP STAMPS
At No Extra Cost To You
DOUBLE ROUND-UP STAMPS

Every Wednesday
\$2.50 Purchase and Over
300 COUNT
KLEENEX 2 For 45c
WAX PAPER 125 FT. ROLL
CUT RITE 25c
SCOT SOFT 150 SIZE
TOWLS 19c
PINT NO-RUB
AEROWAX 29c
OLD DUTCH
TISSUE 3 Rolls 10c

Dairy Foods
KRAFT 2 LB.
VELVEETA CHEESE 75c
ARMOURS CLOVERBLOOM 99
OLEO MARGARINE 1/2 LB.
PATTIE 15c
PLAIN PAST
CHOCOLATE MILK Quart 24c

Lease And Contract Record Take-off

10-20-54 George W. M. Stewart James B. Franklin OG&ML 5 Yrs. 500.00 N-2 of NE-4 Sec. 1, Blk. 2, SA&MG All Sec. 6 & E-2 Sec. 9, Blk. 1 CIP \$21.45
10-26-54 James B. Franklin Sharples Oil Corp. Assignment N-2 of NE-4 Sec. 1, Blk. 2, SA&MG All Sec. 6 & E-2 Sec. 9, Blk. 1, CIP.
12-1-54 O. C. Whitaker Stand-land Oil & Gas Co. Assignment SE-4 Sec. 1, Blk. 2, SA&MG \$6.90
12-1-54 O. C. Whitaker Stand-land Oil & Gas Co. Assignment NE-4 Sec. 18, Blk. 1, W. C. \$6.60
7-29-54 Toklan Production Co. Toklan Royalty Drp. Assignment 640 Sec. 75, Blk. 45, H&TC
10-15-54 C. R. I. & P. RR. Co. Skelly Oil Company Lease 11.95 out of Sec. 2 & 3, Blk. 2, PFC. 11.95 out of Sec. 4, Blk. 2, PFC.
10-21-54 Glendon H. Elling etux Robert W. Gaston O&GL 5 Yrs. 432.25 Sec. 8, Blk. 2, PFS \$4.40
10-21-54 Minda D. Elling Robert W. Gaston O&GL 432.25 Sec. 6, Blk. 2, PFS \$8.25
10-21-54 Wm. F. D. Elling etux Robert W. Gaston O&GL 5 Yrs. 432.25 Sec. 8, Blk. 2, PFS \$4.40
10-16-54 Wm. F. D. Elling etux Robert W. Gaston OG&L 5 Yrs. 329 W-2 Sec. 8, Blk. P. H&GN \$8.80
10-16-54 Wm. F. D. Elling etux Robert W. Gaston O&GL 5 Yrs. 160 E-2 of E-2 Sec. 8, Blk. P. H&GN \$4.40
10-27-54 Paul Higgs etux Stand-land Oil & Gas Co. OG&ML 5 Yrs. 653 Sec. 51, Blk. P. H&GN \$22.00
NY-b CYKSK
10-22-54 Mrs. Ella H. Wilmet Robert W. Gaston OG & ML 5 Yrs. 408 SE-4, NW-4 & E-2 of NE-4 Sec. 43, Blk. P H&GN \$11.55
11-8-54 Robert W. Gaston Stand-land Oil & Gas Co. Assignment Sec. 8, Blk. 2, PFS.
11-9-54 Robert W. Gaston Stand-land Oil & Gas Co. Assignment Sec. 8, Blk. 2, PFS.
10-29-54 Robert W. Gaston Stand-land Oil & Gas Co. Assignment Sec. 8, Blk. P. H&GN
11-12-54 Robert W. Gaston Stand-land Oil & Gas Co. Assignment E-2 of E-2 Sec. 8, Blk. P. H&GN.
11-4-54 Robert W. Gaston Stand-land Oil & Gas Co. Assignment E-2 of E-2 Sec. 8, Blk. P. H&GN.
8-17-44 J. M. Huber Corp. Baker & Taylor Drilling Co. Assignment E-2 of SE-4 Sec. 82, Blk. 45, H&TC
11-4-54 H. B. Hart etux Stand-land Oil & Gas Co. O & G L 5 Yrs. 160 W-2 Sec. 32, Blk. 1, CIP \$5.50
9-1-54 Bravo Land Co., Inc. Stand-land Oil & Gas Co. O & L 5 Yrs. 161 1-2 NE-4 Sec. 29, Blk. 1, WC \$5.50
12-25-54 Robin Giblin etux Phillips Petroleum Co. OG&ML 5 Yrs. 620 Our Int in Sec. 20, Blk. 3, SA&MG \$7.70
12-23-54 T. I. Harbour etux Phillips Petroleum Co. OG&ML 5 Yrs. 620 Our Int. in Sec. 20, Blk. 3, SA&MG \$4.40
12-1-54 Toklan Production Co. Toklan Royalty Corp. Assignment SW-4 & S-2 of SE-4 Sec. 45, Blk. P. H&GN.
1-21-55 James B. Franklin The Sharples Oil Corp. Assignment W-2 of SW-4 Sec. 10, Blk. 2, SAMG.
11-28-54 Phillips Petroleum Co. George W. Podd O&GL Release N. 150.53 A. Sec. 16, R. C. McNitt Sec.
12-28-54 Phillips Petroleum Co. Abbie D. Cochnaur etal Rel. O&GL S-2 Sec. 34, Blk. 2, SA&MG.
1-11-54 O. C. Whitaker George W. M. Stewart Rel. O&GL SE-4 Sec. 1, Blk. 3, GH&H.
11-2-54 F. A. Hudson etux etal Magnolia Petroleum Co. OG&ML 5 Yrs. N-2 & N-2 of SE-4 Sec. 45, Blk. P. H&GN \$11.00.

Gruver P. T. A. To Present Play
A three act play, "Man Alive", will be presented by the Gruver Parent, Teachers Association, on Thursday evening Feb. 17, at 7:30 p. m. in the Gruver High school auditorium.
This is to be a play of suspense, and the cast is local adult talent. It is directed by Glen Truax, speech and music teacher in the Gruver schools. Price of admission is 75 and 40 cents.
The cast includes: I. W. Ayres Jr., F. A. Shapley, Jim Eddleman, Sonny Riley and J. C. Harris; and Ona Faye Watkins, Mary Belle Morris, Mary Ayres and Faye Cluck.

Card of Thanks
Thanks for the beautiful flowers and cards, Friends who visited, the blood donors, and any one who helped in any way during my stay in the Hansford Hospital. Thanks to the Dr. and Nurses.
C. F. Bennett.
In business there is a time to gamble, if the stakes are right, the trick is knowing the right time.
REV. HAYNES IN DALLAS
Rev. and Mrs. Aubrey C. Haynes left Spearman Sunday night Feb. 6, after the Evening worship service at the First Methodist church, to attend the twentieth annual Ministers' week of the Southern Methodist School of Theology in Dallas.
The Ministers' week was Feb. 7-10. Bishop Frank Smith, Dr. George F. MacLeod, and Dr. Henry J. Carbury delivered the lectures during the week.

CUT-RATE GROCERY MARKET
SPEARMAN TEXAS
FAMOUS FOR SERVICE

Notice To Contractors

Sealed proposals will be received at the office of the City Secretary, Spearman, Texas, until 7:30 P. M. February 23, 1955, for constructing Waterworks Improvements consisting of 250,000 Gallon Elevated Tank and approximately 25,000 feet of 8", 8" & 10" distribution lines and appurtenances, and for constructing approximately 17,000 feet of 6", 8" & 10" VC Pipe Sewer System Extensions and appurtenances.

A Cashier's or Certified Check payable without recourse to the order of C. A. Gibner, Mayor, or an acceptable Bidder's Bond in an amount of not less than five per cent (5%) of the largest possible total bid must accompany each bid, as guaranty that, if awarded the contract, the Bidder will promptly execute bond and enter into contract on the forms provided as outlined in the specifications and contract documents.

Checks must be issued by a Texas Bank satisfactory to the City, and Bidder's Bond must be issued by a reliable Surety Company doing business within the State of Texas.

The City reserves the right to reject any bids and or all bids and to waive all formalities, except that no bid received after the closing hour above mentioned will be considered.

The attention of bidders is called to the special provisions concerning minimum wage rates and hours of employment included in the specifications to insure compliance with House Bill No. 125 of the Forty-fourth Legislature of the State of Texas.

Plans, specifications and contract documents are on file and may be inspected at the office of the City Secretary at Spearman, Texas; and are available upon deposit of Twenty-five Dollars (\$25.00) at the office of Hatfield Engineering Co., Consulting Engineers, Amarillo, Texas. Deposit will be refunded to each actual bidder submitting a bona-fide bid, immediately upon return of the plans and specifications in good condition. Refund will not be made on plans and specifications which are not returned within five (5) days after date for receiving bids.

C. A. GIBNER, MAYOR
CITY OF SPEARMAN, TEXAS
No. 10 2nd

Dahlia Flower Club
The Dahlia Flower club meets February 21 at 2:30 o'clock p. m. with Mrs. Garret Allen. All members are urged to attend.

Happy Homes H. D.
The Happy Homes H. D. club met in the home of Mrs. Mal Genter Thursday afternoon, Feb. 2.

Roll Call was answered with "My family's in my daily life" was discussed, during the business session. Following this, Mrs. Gibbs gave a demonstration on Economical and nutritional Main dishes for supper.

Mrs. Albert Mackie brought the mystery box, which was won by Patty Sheppard.

After the meeting adjourned, there was a surprise Pank and wash shower for Mrs. Genter. Mesdames Present included: Bernard Barnes, Kenneth Bailey, Kenneth Evans, Alton Ellsworth, Albert Mackie, Bert Sheppard, Ira Treadall, M. L. Genter and Miss Gibbs.

The next meeting will be Feb. 17 with Mrs. Evans.

McBryde HD Club

The McBryde HD Club met Wednesday Feb. 2, in the home of Mrs. Anson Ward. Miss June Gibbs, county HD Agent, gave a demonstration on Milk as the family main dish. She made a quick pizza pie. This was served to the following Mesdames: J. J. Cator, I. L. Harris, Harley Alexander, I. W. Bayless, G. J. Brandvik, Jewel Ward, Miss Gibbs. The next meeting will be Feb. 23.

Rose Garden Club

The Rose Garden Club met Feb. 4 in the home of Mrs. Sunny Nollner. During the business session the mystery box was won by Mrs. Beth Windom.

Mesdames present included: Sonny Nollner, Lavone Cannedy, Kiff White Jr., Bill Weston, Jean Cox, Troy Sloan, and Jean Brown. The next meeting will be held in the home of Mrs. J. D. Floyd on Feb. 18.

Holt Home Demonstration Club

Miss Geraldine Mayes demonstrated Making Fruit Whips to the Holt Home Demonstration Club.

The Club met with Mrs. Bill Jackson, Friday, February 4th.

Roll Call "My Favorite Dress" was answered by the following members: Mesdames Raymond Kirk, Wayne Hutchinson, Nolan Holt, Phillip Jenkins, Madeline Patterson, Jr., O. C. Holt, and Bill Jackson.

Lovely refreshments were served by the hostess to the members and Agent, Miss Geraldine Mayes. Mrs. Raymond Kirk will be hostess to the club February 18th.

will continue as long as automobiles operate, but they can be eliminated by careful driving.

If your listener shows signs of inattention, just interrupt your remarks with a compliment or two—that will bring him back to life.

Americans are great denouncers of the wrongs done by their own virtues.

Wages may be important to the manager of corporations, but they are more important to the worker and his family.

Our sympathy goes out to the poor fellow who is always carrying the troubles of the world upon his conscience.

Make people laugh and they will pay you money for your efforts.

The General Motors Corporation has announced that it was distributing \$2,000,000 a year more in cash scholarships and grants to 306 colleges and universities across the nation.

Economy experts forecast a good year for Europe, Britain, Belgium, Italy, West Germany, Austria, Sweden and France all reported an upward surge of production with fine prospects for 1955.

A conversationalist will talk whether anyone is listening or not.

Dr. D. E. Hackley

OSTEOPATHIC PHYSICIAN AND SURGEON

McLain Bldg.
9:00 — 12:00
1:30 — 5:30

Office Phone — Residence Phone
4851 5181

Trade-In Specials

Here is your chance to furnish your home beautifully... with high quality finely styled pieces... at prices you would ordinarily pay for "second quality". Come in and see.

\$50.00 trade in on all living room suites from \$146.95 up

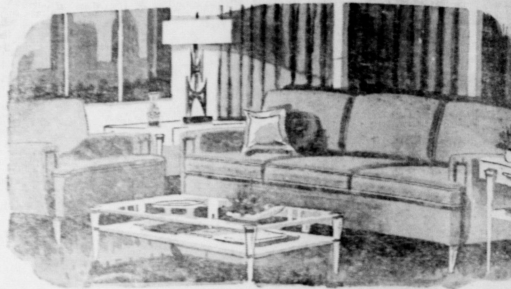

\$30.00 trade in on all Dinettes
Priced from \$79.95



We Give and Receive
Round-Up Thrift Stamps
any merchandise in
Store



The following merchants give Round-Up Thrift stamps
Panhandle Furniture Mart
Cut Rate
Jim Neely's
Wardrobe
Orange Dis

PANHANDLE FURNITURE MART

Spearman, Texas
Budget Your Payments To Fit Your Purse



Expect to be excited...

WHEN YOU TRY FORD'S NEW TRIGGER-TORQUE POWER... Forget everything you've heard or read about other 1955 cars when you take the new Ford out for a spin. For Ford brings you new Trigger-Torque Power for quicker, power and faster passing. And you get it in the 162-h.p. Y-block V-8, 182-h.p. Y-block Special V-8 or the new 120-h.p. I-block Six.

THRILL TO NEW STYLING INSPIRED BY THE THUNDERBIRD... Ford alone brings you the long, low graceful styling of the Thunderbird. And Ford is so practical as it is lovely, with full wrap-around windshield, lower, easier-to-use tail lights, a new body finish, not to mention an all-new chassis and new Angle-Polished Roll-Over Suspension for smoother going.

SEE FORD'S LUXURY LOUNGE INTERIORS... Inside a 1955 Ford, there is just so much excitement as there is outside! Control panel is completely new. Fabrics never before offered in a car are yours for the choosing. And with 16 new models, Ford brings you the widest choice of body-color and upholstery combinations in Ford history! Come in. See why Ford is the fine car of its kind!

Come in!
Test Drive 1955's
biggest heart stealer!
'55 FORD
Your Friendly Ford Dealer. — Spearman, Texas
UNIVERSAL MOTORS
Your Friendly Ford Dealer — Gruver, Texas
JOE TRAYLER



- REFRIGERATOR
- WASHER
- FOOD FREEZER
- IRON
- BLANKET
- AIR CONDITIONER
- PERCOLATOR
- WAPLE IRON
- TOASTER
- RADIO
- POSSIBLE
- POSSIBLE

FIRST BAPTIST CHURCH
Texas
9:45 a. m.
11:00 a. m.
6:30 p. m.
7:30 p. m.

F. CHRIST SMITH, PASTOR

10:00 A. M.
11:00 A. M.
8:00 P. M.
7:00 P. M.

Training
7:30 P. M.

9:30 P. M.
Classes 7:30 P. M.

ST. CHRIST CHURCH
Texas
School There
Training Worship

EC
A special little trick use of atomic...
Ho high get into...
Minis a few...
effectiveness...
Two play...
for a...
other...
weekly...
the en...
they I...
they...
and...
ments...
Since...
played...
paymen...
and w...
they r...
the bu...
We s...
will be...
land.

TOO IN
the sens

HOUS
ORITE

U. S-160 Series medium-duty stock rack and grain purpose truck for the farm, power steering and all-wheel 264 engine—look up!

NATIONAL plans for...
Even modern oil crank...
transmission, power...
flexible live standard.

In may cover the down p...
d C. EQU...
Spear...
The...
NAT

Warm Welcome Awaits You

SUNDAY
 9:45 a. m. Bible Study
 10:55 a. m. Morning Worship
 8:30 p. m. Training Union
 7:30 p. m. Evening Worship
 O. L. Bryant, Pastor

FIRST BAPTIST CHURCH

6:00 P. M. Methodist Youth Fellowship Services
 7:00 P. M. Evening Worship Service
 Wednesday:
 8:00 P. M. The Woman's Society Of Christian Service Meeting
 7:00 P. M. Mid-Week Service. Prayer Meeting in Church Parlor.

CHRIST

Smith, Preacher.
 10:00 A. M.
 11:00 A. M.
 11:45 A. M.
 6:00 P. M.
 7:00 P. M.
 Training
 7:30 P. M.

FIRST METHODIST CHURCH

11:00 A. M. Sermon: "Resources For Loving"
 7:00 P. M. Sermon: "The Steps Which Lead To God"
 God loves every person. Every person needs God. Come worship God in the services of this Church.
 Aubrey C. Haynes, Minister

Earning A Slick 25 Shillings

An English Labor Ministry official recently admitted some British housewives were up to a little trick which earns them twenty-five shillings per week for six months every year. The trick consists of collecting jobless benefits from the British Government under somewhat duress.

Two housewives agree to employ each other as clothes-washers for six months they pay each other the same amount for the weekly washing, and then, at the end of the six months period, they fire each other. Since they are out of work they go to the Labor Ministry and claim unemployment payments twenty-five shillings a week. Since they are technically unemployed, they are eligible for payments six months of the year and when their payments end, they rehire each other and start the business over again.

Too many dollars in the wrong man's pocket soon crowds out the sense in his head.



Something To Think About

It is only natural for man to take pride in his religion convictions. The man who has no conviction is in a miserable state, and of little value to himself or his God. However, the fact that we have conviction does not necessarily mean that the thing we profess is always right. The fact that it seems right to us is no assurance that it is right, for "There is a way that seemeth right to a man but the end thereof are the ways of death." (Prov. 14:12) And so it is that we are repeatedly warned of the weakness of man, the power of Satan, and the negative influence of false teachers. The Devil's greatest victory lies not in his power to entice men to commit sin, his greatest victory lies in his ability to cause men to stubbornly refuse to admit that he is in error. There is hope for the man who is willing to admit that he is wrong, and one who will take the necessary steps to correct that error - but when reason than pride, prejudice, and some preconceived idea - when we refuse to admit error, we are in a good way to be eternally lost.

1955 CHAMBER OF COMMERCE COMMITTEE
 Membership and Finance
 Joe Trayler
 Woodrow Gibner
 J. K. Hicks
 Elzey Vanderberg
 Jim Neely
 P. A. Lyons, Jr.
 A. L. Wilson, Jr.
 Billy C. Ray
 Edd Hutton
 Howard Hoffman
 Floyd Mitts
 Retail Merchants
 Virgil Floyd
 R. C. Fisher
 Raymond Sparks
 R. V. Jones
 Walter Hill
 Civic Improvements
 Freeman Barkley
 C. A. Gibner
 H. R. Hartman
 Roy Jones
 E. N. Richardson
 Lawrence Anthony
 Housing
 Alton Ellsworth
 E. D. Mundy
 W. E. Bratton
 John R. Collard
 Agriculture and Irrigation
 Joe Smith
 R. V. Converse

All the forces of Satan combined could not forestall that noble step. And we find too, that many of them were already religious. Lydia, the eunuch, Cornelius, Saul of Tarsus all of these were sincere followers of some religious conviction. But even so, they learned a lesson that is needful today, they learned that it is possible to be religious, a devout church member, and still be condemned in the sight of God. They learned that conscience is not a good dependable guide. They learned that what one thinks about a matter is of no value when compared with the will of God. They learned that "Not everyone that saith unto me, Lord, Lord, shall enter the Kingdom of God, but he that doeth the will of my Father which is in heaven." (Matthew 7:21)

One of the great needs of mankind today is a sincere, honest, humble desire to know the will of God. The individual who imposes these qualifications will, when he learns the truth, obey it regardless of pride, worldly influence, family or any other hindering cause that might intervene. "The gospel is the power of God unto salvation" (Romans 1:21). It is the only dependable guide from earth to heaven, from mortality to immortality. Each of us would do well to measure our religious convictions by this infallible yardstick.
 Paul Smith, Minister.

FREE LUNCH FREE SHOW
Come and Stay All Day

Come and Stay All Day *It's Here Again*
Another Big Show



JOHN DEERE DAY

Another Big Show

Free! *We're Expecting You!*
JOHN DEERE DAY

FREE LUNCH FREE SHOW

Free!

FRIDAY, FEBRUARY
18th and 19th

JOHN DEERE DAY

Hansford Implement Co.



How many "horses" would you like?

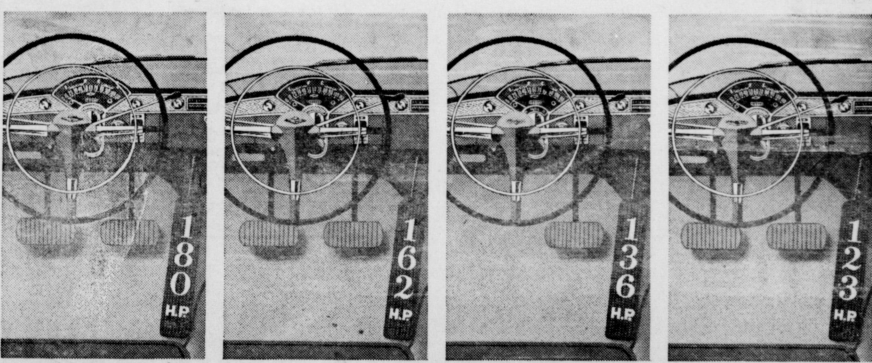

Created for drivers who put a premium on blazing acceleration, the "Turbo-Fire V8" has all the advanced engineering features of Chevrolet's V8 design... plus dual exhaust system and a four-barrel carburetor. Optional at extra cost.

A silk-lined cyclone of power, the "Turbo-Fire V8" boasts the shortest stroke in the low-price field. More compact than other V8's, it has the highest compression ratio (8 to 1) in its class... and the exclusive Chevrolet 12-volt electrical system.

The "Blue-Flame 136" takes advantage of the cushioning effect of Powerglide* to set the standard of six-cylinder valve-in-head efficiency, gives the ease of automatic shifting at lowest price. It, too, has 12 volts... and quiet hydraulic valve lifters.

The ultimate development of Chevrolet's 26 years' experience with the valve-in-head six, the "Blue-Flame 123" is the world's yardstick for automotive value. And its thrifty 7.5 to 1 compression offers performance that is gratifyingly smooth and lively.

All with the style that's stealing the thunder from the high-priced cars

No matter which engine you choose, you get Chevrolet's sparkling-new body design, the smartest styling on the road. You get that commanding view through the Sweep-Sight windshield, visibility that lets you see all four fenders. You get a velvety ride you never expected from a low-priced car... a "big-car" way of going that stems from the flexing ease of Glide-Ride front suspension, the stability of outrigger rear springs. You get your pick of three modern drives, a full range of power assists... and you get all this with Chevrolet's well-known thrifty ways. Come drive a Chevrolet and discover the whole story!



The Bel Air Sport Coupe.

CHEVROLET
Stealing the Thunder from the High-Priced Cars!



McClellan Chevrolet Co. **Gruver Motor Co.**
Spearman, Texas **Gruver, Texas**

TRUCKS ON FARMS... FAVORITE OF FARMERS

INTERNATIONAL Trucks rate high with farmers because International Harvester builds trucks that can take the rough, rugged going of farm work—with minimum operating expense, minimum time out for maintenance.

What's more, INTERNATIONALS are extra-easy to ride in, drive and maneuver. Their big, roomy Comfo-Vision cabs, agile performance, and easy handling provide passenger car comfort and convenience... in the field or into town.

On every count—for any job—an INTERNATIONAL is your best farm truck buy. Come in and let's talk deal.



NATIONAL TRUCKS
 Standard of the Highway

1001 S. "The Walls of Ivy," with Ronald Colman and Beulah Hume, CBS-TV, Tuesdays, 8:30 P.M., EST

NATIONAL TRUCKS
 Standard of the Highway

DISTRICT 2-B CHAMPIONS 1954
SPEARMAN LYNX



Dwain Sumnerville, Poyten Gibner, Jimmy Vernon, Bobby Nollner, Elvie Peabo, Jimmie Pickling, Elbert Blackburn, Lester McLain.

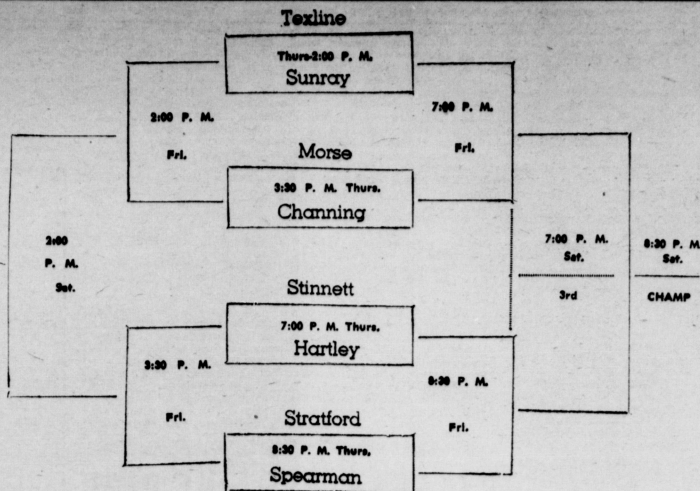

CHANNING EAGLES

District 2-B Basketball Tournament (Boys)

Spearman, Texas Feb. 10, 11 & 12
 Admission . . . Thurs. and Fri. Sessions: 25c & 50c
 Saturday Afternoon 40c & 75c
 Sat. Night Finals: 50c & \$1.00
 Excellent meals served in school lunchroom by
 mothers of athletic club members - \$1.00
 Referees: Hubbart and Niles of Beaver, Okla.



MORSE MUSTANGS

SUNRAY BOBCATS

WELCOME

PLAYERS - COACHES
TO THE
Annual District Tournament
 The following merchants, and professional men welcome you to Spearman, and Hansford county.

- City of Spearman
- Chamber of Commerce
- First State Bank
- Consumers Sales Co.
- Equity Exchange
- Crawford Implement Co.
- Cates Brothers
- B. and C. Equipment Co.
- McClellan Chevrolet Co.
- Spearman Steak House
- McClellan Krause Co.
- Bruce Pontiac
- McClellan and Sons-Case Dealers.
- Floyds Locker and Grocery
- R. L. McClellan Grain Co.
- Super Service Station
- Corner Service Station
- Phillips 66 Service Station
- Buddy's Super Market
- Spearman Drug
- Wardrobe Cleaners
- Corner Drug Store
- Berry's Cleaners
- Spearman Hardware
- Campbell Tailor Shop
- Club Cafe
- White Auto Store
- Sid Clark Barber Shop
- Stanley Garnett Imp. Co.
- Chambers Dry Goods
- Spearman Dry Goods
- Cates Grocery and Market.
- Baker Hotel
- Owens Sales Co.
- Hansford Abstract Co.
- A. L. Wilson, Insurance
- Collard and Ray
- Insurance-Loans - Real Estate



TEXLINE TORNADES



STINNETT RATTLEERS



HARTLEY TIGERS

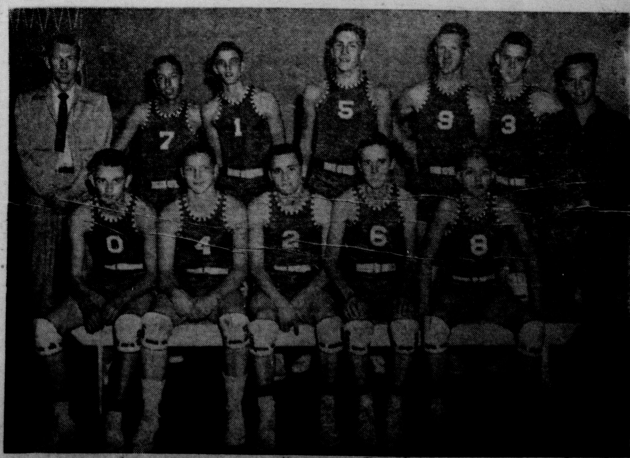

SPEARMAN LYNX

The Spearman Reporter
 Successor to the Hansford Herald, Published Thursday of each week in Hansford County, at Spearman, Texas.
WILL J. MILLER, Editor and Publisher
 Entered as second class matter Nov. 21, 1919, at the Post Office at Spearman, Texas, under the Act of March 3, 1879.
 In Hansford and adjoining counties, One Year \$2.50
 Out of Hansford and adjoining counties, One Year \$8.00
 CLASSIFIED ADVERTISING
 First insertion, 4c per word; 2c a word for every issue thereafter.
 Card of Thanks, 4c per word
NOTICE TO THE PUBLIC: Any erroneous reflection upon the reputation or standing of any individual, firm or corporation that may appear in the columns of the Spearman Reporter will be corrected when called to the attention of the management.

Don't Name It

Old Man John Santa Fe proved to be a friend of the Panhandle country again the past week. Mr. Santa Fe has always been kind to the North Plains and it has been through the cooperation of John Santa Fe that we have reached the peak of prosperity that we now enjoy.

However, this comment was not started to enumerate the many advantages of having a Soules. Cooperation, that does have a SOUL as a partner, but to specifically thank Mr. Santa Fe for the valuable gift donated Spearman last week. The incident happened about our press time and we were crowded for time and space to express our sentiments in the news story. The facts involved are that J. T. Anderson, Superintendent of the Santa Fe division at Amarillo, presented Mayor C. A. Gibner the 100,000 gallon steel water tank and tower and quite a bit of cast iron pipe.

Accompanying Mr. Anderson were W. H. Clark, division engineer, H. J. Wheeler, division water service superintendent and Geo. N. Sell, roadmaster of the division of Shattuck, Oklahoma.

The presentation was made and then Mr. Anderson informed Mayor Gibner that the engineering department of the R. R. and the water service personnel of the company were available to aid the city in any of their water problems.

Personally this writer greatly appreciates this gift to our city. It will aid materially in our program of expansion. It should not have come at a more opportune time. We plan to spend about 130,000.00 on our water system soon, and we feel sure that Mayor Gibner and Manager Leo Dacus can use this property to a good advantage.

THANKS MR. SANTA FE
 THIS IS BOY SCOUT WEEK
 Boy Scout Week, Feb. 6 to 12 marking the 45th anniversary of the Boy Scouts of America, will be observed throughout the nation by more than 3,660,000 boys and adult leaders. Since 1910, more than 22,750,000 boys and men have been members.

"Building for a Better Tomorrow" is the birthday theme. Members of 95,000 Units, through demonstrations and exhibits, will dramatize the purpose of Scouting and the rich heritage it has in this country.

Boy Scout Week marks the completion of the first year of the

High Lights And Side Lights From Your State Capitol
 By VERN SANFORD
 Texas Press Association
 AUSTIN, Tex.—Austin is full of "land-grab" investigations.

Attorney General John Ben Shepperd blew the lid off veterans' land sales to start the movement and the lid is still sailing.

Both houses of the legislature have the town investing committee. Also peering into the "land block sale" scandals are grand juries in Travis and Dewitt counties.

Planning to conduct a full investigation, the House set up a committee composed of Representatives Joe Burket, Wade F. Spilman, Virginia Duff, Reagan R. Huffman and Jesse Osborn. Burket is chairman; Spilman vice-chairman.

Recalled by the Senate investi-

gating committee, headed by Sen. Dorsey B. Hardeman, was Attorney General Shepperd, for testimony under oath. This at the request of Sen. Jimmy Phillips.

Because of Phillips' line of questioning, Rep. Leroy Saul charged that the senator was preparing to run for attorney general and using the investigation for personal publicity.

Shepperd testified that minutes of the Veterans' Land Board showing him present and voting for individual applications were erroneous. He said that the board didn't pass on the applications—that it was an administrative matter turned over to the chairman—former Land Commissioner Bascom Giles.

The same practice is being followed under the new chairman, J. Earl Rudder, Shepperd said.

Shepperd also said he didn't use his influence as a board member to get favors for any applicants. He further stated that a 1933 letter from G. Curtis Jackson Jr. of Zavala County attorney, complaining of block land deals by C. O. Hagan, was not seen by him until after the investigation started.

Bascom Giles, who quit as land commissioner and veterans' land board chairman on Jan. 1, Giles refused to testify before the Senate committee on his business relations with Sheffield and other land operators.

Rep. Dolph Briscoe Jr., author of the House investigation measure, also introduced a bill providing 10-year prison terms and fraud or duress on veterans, or false or forged documents in land deals.

Corrective insurance bills have run into a slow-down.

Four were heard by a House Committee including one to regulate insurance company securities. All were sent to a sub-committee for two weeks.

In the Senate the insurance committee heard two bills. One would fix a 375,000 minimum capital and surplus for new legal reserve life companies, all in cash. One requires examinations of legal reserve life agents. Both were attached as monopolistic—for the big companies and were sent to sub-committees.

Legislative committees moved slowly on a mass of other bills awaiting their action.

Several labor bills were heard. One by Sen. George Parkhouse, dealing with "the Port Arthur situation", won favorable action. It would permit picketing only by employees representing a majority of the workers of a struck firm.

Another bill by Parkhouse would prevent pickets from interfering with common carrier service to a struck plant; and would fine or jail common carrier employees for refusing to cross a picket line.

Water Committee Busy
 Two committees studied water legislation.

Rep. Harold Parish's constitutional amendment for a \$200 million bond issue and a 1-cent property tax, was reviewed by the constitutional amendments committee, and held over for action.

Another House committee heard arguments on a bill for setting up a water commission. In the Senate, two rivals plans

convened his fifth annual law enforcement conference in Austin with David Brian, "Mr. District Attorney" of TV, as a featured speaker.

A new drive for more stringent prohibition law, including the possibility of an attempted constitutional amendment for something like the old prohibition law, is in the air.

Everybody's been—just kidding if they were not. All habits of some lead

Miscellaneous
 Attorney General Shepperd

SHEPPERD FILES SUITS
 This testimony came as Shepperd filed the first two of a prospective long list of suits to forfeit block land deals and recover the money paid land operators.

G. Curtis Jackson Jr. was a defendant named in one of the suits. Shepperd testified that Jackson was identified in one of the land deals.

Shepperd's first two suits were against L. V. Ruffin and B. R. Sheffield, both of Brady, and J. Paul Little, G. Curtis Jackson Jr. and H. R. Stallings, of Crystal City. The Brady group was sued for \$36,274; the latter for \$150,000.

Sheffield has been identified as a former business associate of

2" SEAMLESS LINE PIPE
16 1/2' ft.
Panhandle Pipe & Supply Co.
 111 W. 10th. St. — Phone 63
 Borger, Texas

Boost... BROILER PROFITS!

with Ful-O-Pep BROILER MASH

Yes—new Ful-O-Pep Broiler Mash promotes sound growth, fast gains, high livability and quality finish with efficient use of feed.

Ful-O-Pep Broiler Mash is loaded with vital growth promoting nutrients—Vitamin B-12, Antibiotics, Concentrated Spring Range®, Choline Chloride and many more rich ingredients. For well fleshed, husky young birds, get extra value Ful-O-Pep Broiler Mash now.

*Reg. U.S. Pat. Off.

STOP IN SOON!

We stock only the best 22% protein Broiler Mash. We have a large number of famous Ful-O-Pep-type chicks available at reasonable cost. Please call and place your order early. Try the famous Ful-O-Pep Laying Mash Pellets, for healthy hens and delicious flavored eggs.

R. L. PORTER GRAIN & SEED CO.
 Phone 3751

FROM THE SKYWAYS TO THE HIGHWAYS

Elite-Fuel

Phillips 66

FOR YOUR CAR Phillips 66 brings you the only gasoline with the added super aviation fuel component Di-isopropyl. It's a Phillips exclusive!

New Phillips 66 ELITE-FUEL provides increased power, higher antiknock and greater fuel economy. And you benefit from famous Phillips 66 controlled volatility. In addition, Phillips 66 ELITE-FUEL gives you the clean burning qualities that result from use of natural and aviation components. Fill up today with ELITE-FUEL!

Get Phillips 66 ELITE-FUEL at stations where you see the orange and black Phillips 66 Shield.

A Year around motor oil
 that can double engine life!

Trop-Artic is the new all-weather motor oil that flows easily at temperatures below zero, yet retains its film strength at extremely high engine heat. Compared to ordinary oils it can reduce wear 40% or more... can cut oil consumption 15% to 45%. Trop-Artic is the perfect motor oil for Fun-Fue.

PHILLIPS PETROLEUM COMPANY

MAKE A DATE TO TAKE A DRIVE

1955 OLDSMOBILE
 SEE YOUR NEAREST OLDSMOBILE DEALER

Coury Motor Co.
 Hwy. 147 Spearman, Texas

All New. All the way through, powered by "Rocket" 202!

If you've driven a "Rocket" Engine Oldsmobile before—or talked with an Oldsmobile owner—you have a hint of what's waiting for you in the Super "68" for '55. The household name is matched only by nature, which inevitably lights the way.

In 1954 consecutive year "Outlines in Farming" on the appearance of the livelier than it is lovely... and that's really something.

when time means money... use LONG DISTANCE and always call by number, it's even faster!

GENERAL SYSTEM OF THE SOUTHWEST
 A Member of One of the Great Telephone Systems Services

6, NO. 11
 rs Swam
 Capture
 SPEARMAN, P
 illing to stay ab
 gold first quar
 tters' caught
 a 7-54 win o
 ight capturing
 quarter, the se
 2-2 and 4-4. T
 the Rattlers ahr
 throw by Tra
 quarter. Richa
 7-4. Reger m
 free toss and F
 ped it in to)
 9-4.
 ing Richardson hi
 minutes and
 the quarter Ath
 o shot to make
 er retaliated wit
 bring the count
 's layup made
 ank two free sh
 added two me
 ap to 13-12. W
 and 15 secon
 quarter. Richa
 p shot from 1
 e it 15-12. Dav
 de the scoreboa
 de a free shot wi
 remaining, bring
 16-14 as the quart
 ose as Morse ev
 -warming Rattl
 second quarter, t
 varied from six
 Malone's Rattle
 onslaught in t
 after earning a 1
 margin. 7-1
 minutes left in t
 the Rattlers led 1
 -27. From there
 no doubt abo
 orton was outstan
 rattlers, doing ye
 on the backboa
 bottom of th
 turn-around ju
 at 10 feet on
 hard's sharp - shooting w
 also hitting frequently
 from the side
 ort.
 named high scor
 with 29 points. Morse
 was second high
 with 17.
 Malone moved into th
 by leading Stratford F
 14 points. Malone used all h
 and such man scored i
 one point. Clint Ramse
 14 points honors for Sti
 15 points with 14 pin
 Tom Thornton scored 1
 led the Stratford attac
 7 points.
 led 26-9 at the end

**DRN DEE
 OFARME**

through all color film wil
 the 1955 Deere Day pro
 held at The Hansford
 Company Friday Feb
 Spearman, Texas.
 Equipment Co. are t
 for the event.

"Hattie" is the story of
 Hattie who has taken
 lack of putting
 "community"
 emphasizes the
 that can often b
 the seeming se
 life.

ays the title rol
 and the cas
 wood favorite
 Franklin Pang
 ead, Harrison
 man and Doug

Be Shown
 ally, perennial
 here Day au
 throughout the country
 program is
 in, program for Eric
 the story of a displacee
 from Central Europe who
 by the folks of the
 community. Ton
 again portrays a lovable
 the household only
 is matched only by
 nature, which inevitably
 lights.

1954 consecutive year
 "Outlines in Farming"
 on the appearance of
 the talking. So come in soon. This "88" for '55 is
 livelier than it is lovely... and that's really something.