

A READER IDENTIFYING THE OWNER OR OPERATOR OF THE FARM ON PAGE 1 WILL RECEIVE ONE YEAR'S SUBSCRIPTION TO THE REPORTER FREE

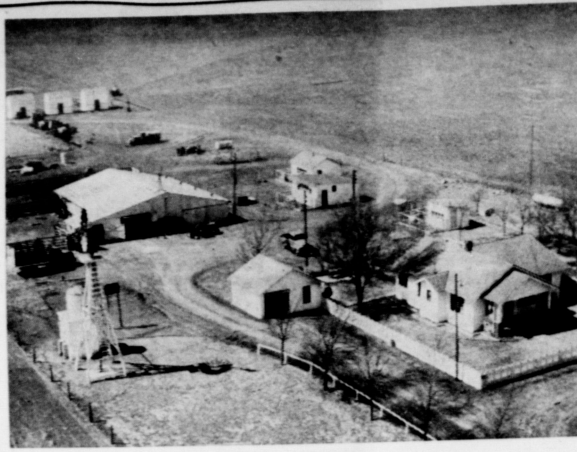

THE OWNER OR OPERATOR OF THE FARM ON PAGE 1 IS ASKED TO CALL AT THE REPORTER AND RECEIVE

A BEAUTIFUL PICTURE MOUNTED FREE OF CHARGE

Farm Home Of Mr. and Mrs. Fred Cooper Is Mystery Picture Published In Newspaper

Last week's Mystery Farm is owned and operated by Mr. and Mrs. Fred Cooper, who live eight miles west and 2 miles south of Gruver. This efficiently operated farm home is the property of young "Old Timers." Both Mr. and Mrs. Cooper are virtually natives of this area of Texas. Fred was born at Old Ochiltree less than 50 miles from where he now lives. He was one of three sons of Mr. and Mrs. J. H. Cooper, Old Timers who settled in Hansford county at the present location of Gruver, back in 1917. Fred has lived all his life in West Texas, and has been a native of Hansford county since 1917. Since he was born in 1911, he has spent the

greater part of his life in Hansford county. The home place pictured in last weeks Reporter was purchased by Mr. Cooper from Fritz Thompson of Borger. Originally the section of land was in the Ace Berger estate. At the time the farm was purchased in 1940, there was very little improvements on the place. Mr. and Mrs. Cooper have added 4 rooms to the four room home, making it quite an attractive modern 8 room farm home. Fred has added three large granaries, 3 chicken houses, a garage and bunk house since he has owned the farm. Mr. and Mrs. Cooper have two children, Carl a 15 year old son, who is in the 9th grade at school, and Carolyn, a 13 year old daughter who is in the 7th grade at school.

Mr. and Mrs. Cooper attend the Church of Christ church and the children attend the Sunday school. Fred is a member of the Gruver Masonic order. Mrs. Cooper is the former Elva Monroe, of Dalhart, Texas. She has spent most of her life in the West and dearly loves her home and the folk of this area of Texas. In addition to the home section pictured in last weeks newspaper, Fred operates a section farm in Moore county. He has an irrigation well on the home place and usually divides the 1300 acres he farms into 900 acres of wheat and 400 acres of maize. He is like all folk of this area, he handles cattle along with his wheat and maize, and has about 100 head at this time. His herd varies according to weather conditions and grazing conditions.

The Cooper family is a well respected and prominent family of Hansford county. Two brothers of Fred, Guy and Alvin, own and operate the Cooper Estate, and are cattle-wheat operators. Fred says he loves to fish, but guesses the Hobby is one of those Mansfordites who has no idea what he means. A man that handles 400 acres of land and irrigation does not have much time for hobbies. Mrs. J. H. Cooper, mother of the three boys, is a very capable woman and is available for any of her boys. . . and they take advantage of it. She would be taking a vacation to some place where she would be able to spend all her time with her. She is well liked not only in Hansford county but all over the North Plains where she has a large following.

Adam Clay York, who...
18th District...
H. R. 4393...
Navy Ship...
Commission Program...
four years...
program therein...
three and...
for n...
This anno...
credit for...
communism...
Farmers...
it was...
the adm...
three and...
lars for n...
This anno...
slight re...
price sup...
in Washi...
need to b...
The Depa...
Many peo...
er, find...
standi...
ing farm...
by side v...
grants to...
fello...
need to b...
his poli...
foreign a...
son an...
prioriti...
ment of...
have so...
A wit...
who re...
empire...
and an...
tion as...
tee mer...
might l...
the wit...
full-gro...
The...
One...
brought...
evening...
When...
his gu...
that so...
doubte...
left. H...
me the...
ing fa...
The st...
the cu...
stairs, and...
and n...
The st...
the g...
floor...
guest...
to ali...
are li...
Wa...
severi...
was...
Jay T...
uch...
Repr...
Kress...
Leroy...
and...
ford...
and...
Boyd...
gettin...
in v...
to Congressman

FOR EVERY DAY BARGAINS IN GROCERIES PLUS THE VALUABLE ROUND UP THRIFT STAMPS TRADE AT CUT RATE GROCERY & MARKET

See Our Ad In This Issue For Bargains Galore!

PUT TWO AND TWO TOGETHER

Your answer depends on what you're adding. Two apples plus two apples always equal four apples. But two dollars plus two dollars soon become MORE than four dollars when you put them in your savings account. The difference (in your favor) is the interest that is added, as earned, to your original deposit, and compounded regularly. This accumulating interest, combined with your own systematic savings will steadily add up to that new home, that college education for your children . . . or whatever else your dreams are made of. Start your savings program next payday!

FIRST STATE BANK

MR. FARMER

Time to prepare that ground for planting maize! We have the equipment for your farming requirements, including reverse mold-board and disc plows, Tandem disc, and the very latest John Deere drills.

Before you decide on your planting equipment for this year, see us today.

HANSFORD IMPLEMENT CO.

John Deere Dealers
Spearman, Texas

OWN A WHIRLPOOL WASHER FOR AS LITTLE AS \$2.25 Per Week

B. AND C. EQUIPMENT CO.

Spearman, Texas

PRECISION . . . That safeguards your health

When you leave your doctor's prescription in the skilled hands of our registered pharmacists, you can be sure that it will be filled with professional precision from fresh supplies of top-quality, potent drugs.

SPEARMAN DRUG STORE

Your Rexall Store
We're in Business For Your Health!

I endorse VITAMIN FORTIFIED FEED

... To Step-Up Milk Production

To get MORE milk and BETTER milk from your cows, use 'em vitamin-fortified feed. The difference in the milk checks will pay the cost many times over. Reap an extra dividend in better health for your cows. Not much has been made. Get our prices.

R. L. McCLELLAN GRAIN Seed

COUNT YOUR BLESSINGS WITH THE BEST

Get a bigger yield per acre . . . and reap a bigger profit . . . by planting the best hybrid maize you can buy: scientifically developed, farm-tested, proved successful!

EQUITY

Paint-up LUMINALL PAINT

Beauty in one magic coat! Luminall, Ready to use washable-alkyd-latex interior wall paint. Pastels for all interiors, plus gay intermix colors. Ready to use. Millions of happy users know the Luminall Label is the finest guarantee in paints.

Remember, ready-to-use Luminall goes farther, covers better and costs you less to apply. Don't be penny-wise and paint foolish . . . Insist on Luminall and you get the very best.

Mr. and Mrs. John Bishop

SPEARMAN HARDWARE

Couldn't Find A Way To Open This New Model . . . I'm Using A Can Opener

It can't happen here! Every car, regardless of make, model or year is an "open book" to us. We know the "inside story" of YOUR car . . . can get right to the seat of any trouble . . . without a can-opener!

YOU CAN FIND MANY OF YOUR needs for farm, ranch and home at your farmer owned

CONSUMER SALES CO.

FRIGIDAIRE APPLIANCES FURNITURE AND GIFTS Home Furnishings Home of Round-Up Thrift Stamps

Round-Up THRIFT STAMPS

Panhandle Furniture Ma

IRRIGATION
Contract or by non...
complete turn-key job...
ells, cotton gassing, g...
ing and ready for...
ALL WORK GU...
Ve gladly refer you to...
in this...
ee Lawrence Wilbank...
OF...
Roy Tucker...
SPEARMAN DRILL...
Something About...
One's conception of any per...
or anything is dependent on...
several considerations...
The amount of information that...
we have about that person or...
thing will have a great...
do with our thinking. Our...
interest determines, per...
more than we realize, our...
toward persons and...
The nature of one's char...
is a determining factor...
is also true in regard to...
one's background and environ...
ment. All of these and more are...
involved in our attitude toward...
Christ. If one's background...
is limited, so one's knowl...
edge is generally in...
and in those things of a...
nature, and sinful nature, he...
has a little time for the Sa...
world. If one's back...
ground environment has been...
of fine nature...
the benefit o...
and the influ...

...the
...District
...H. R. 4393
...51 not vote
...Navy Ship
...Commission Program
...four years
...program therein
...the conversion of
...other vessels.
...of the new ships and
...of the remaining
...for moderniz-
...of 20 old vessels, and there
...pre-production
...to around 33
...the President's budget and
...considered by the
...Committees. The
...before the House yesterday
...a bill.
...was pointed
...today has
...in commission, 1300
...men, 407 of
...cruisers, des-
...29 are
...105 vessels are
...and 13
...authorized but
...Four
...are FORREST-
...11 are des-
...and 11 are escort ves-
...nuclear power
...nuclear power
...ships are being
...of the cost will be a-
...\$5 billion, 200 million dol-
...gives you some picture of
...the Navy
...will be provided by the new
...One of the big
...concerns whether or
...to this will probably
...if and when we have an-
...As the matter present-
...we would be taking
...not to provide
...fighter
...to protect our long range
...I do not feel
...in this letter should
...it is well
...in detail
...Congressional Record and
...before the Ar-
...Committee.
...Conference
...have been reading lately
...where the Chinese
...to taking a
...at the hands of
...Not much has
...it, but this coun-
...to Congressman

Adam Clayton Powell, of New York, who is attending the conference as a United States observer. Congressman Powell did a masterful job of putting the communists, both Chinese and Russian, on the defensive from which they have not recovered. He is entitled to much acclaim and credit for his contribution against communism at this conference.

Farmers Versus Foreign Aid
It was recently announced that the administration would ask for three and one-half billion dollars for new foreign aid money. This announcement came shortly after a small group of farmers from the Southwest had been in Washington trying to obtain slight relief from the drastic price support cuts engineered by the Department of Agriculture. Many people, including this writer, find it impossible to understand policies which are depressing farm prices going along side by side with practices increasing grants to foreign countries. One fellow suggested that what we need to do is to put Benson and his policies in charge of the foreign aid program and let Stassen and the foreign aid appropriations be used in the Department of Agriculture. He might have something.

The Gas Hearings
A witness at the gas hearings who represented quite a utility empire referred to his empire and another giant fuel corporation as guinea pigs. One committee member remarked that they might look like guinea pigs to the witness, but they resembled full-grown hogs to him.

The Younger Generation
One of the younger Rogers brought a friend in the other evening as an overnight guest. When he asked permission for his guest to stay, I told him that some of the other children had brought in friends and I doubted if there were any beds left. He and his friend assured me they would arrange for sleeping facilities. The next morning I found out that they had taken the cushions off the divan down stairs, wrapped them up in sheets and made a bed on the floor. The strange thing to me was that the guest was sleeping on the floor. When I was that age, the guest got the bed and I had to sleep on the floor. I guess we are living in a changing world.

Visitors
Washington was honored by several guests last week. Amarillo was represented by Grady Fix, Jay Taylor and Wes Izard. Paducah was represented by State Representative Bill Healy, and Kress by State Representative Leroy Saul. Dumas sent its Mr. and Mrs. Carrol Boyd, and Stratford's colors were carried by Mr. and Mrs. Kenneth Kendrick. The Boyds and the Kendricks are getting to be almost homefolks in Washington.

WALTER ROGERS
Member of Congress
18th District of Texas

Agricultural Fillers
Pastures fertilized after renovation averaged 2,240 pounds of forage to the acre more than renovated-unfertilized pastures in tests at the Temple Experiment Station.

Cotton starts off faster, fruits earlier and yields higher when early season insects control practices are followed. Extension Entomologist F. M. Fuller says it's a

2000 business to get the jump on injurious cotton insects and never allow them to get control of the crop.

Grazing efficiency studies show that often only 50 to 60 percent of the grazing produced is eaten by livestock. Rotation grazing will help correct this situation.

weather conditions generally are favorable for getting the most from the paint job on farm buildings. Make the paint job a part of the general cleanup effort on your farm.

A penny and a cannon ball, dropped from a high place, would reach the ground at the same time.

BUDDY'S



FINE FOOD FARE
for your particular family

Fresh PRODUCE

BANANAS GOLDEN RIPE	Lb.	9¢
CARROTS 1 LB. CELLO PKG.	2 For	19¢
TOMATOES FIRM SLICERS	Lb.	15¢
CORN GOLDEN BANTAM	6 Ears	19¢
LETTUCE FIRM HEADS	2 For	17¢
RADISHES	3 Bunches	10¢
CELERY HEARTS CELLO PKG.		19¢
BELL PEPPERS	Lb.	13¢

Prime Meats

Fryers Grade A CHUBBY CHICKS L.B.	49c
Sausage PINKNEYS 2 LB BAG PURE PORK	39c
Weiners SKINLESS ALL MEAT L.B.	23c
Fresh Ground Beef	lb 35c

See Us For All Your Home Freezer Meats

Coffee

Chase and Sanborn

83c lb

DOG FOOD KIM Tall Can	16¢	Sugar PURE CANE 10 LB. BAG	93c
SPAGHETTI FRANCO AMERICAN 1 1/2 OZ. CAN	2 For 27¢	Boyers Hair Arranger MEDIUM SIZE	49c
WHOLE GREEN BEANS 303 CAN	15¢		

Toilet Tissue

Old Dutch

5c Roll

DARICRAFT MILK Tall Can 2 FOR	25¢	CAMAY SOAP BATH SIZE 3 FOR	29¢
COLOROX Quart Bottle	15¢	BEETS LIBBY'S 303 CAN CUT OR DICED	15¢
CORN WHITE OR YELLOW C. S. LIBBY'S 303 CAN	2 For 29¢	PIE APPLES NO. 2 CAN	21¢

Hi Note Tuna

No. 1 Flat Can

15c

FLOUR BUDDY'S BEST UNCONDITIONALLY GUARANTEED 5 LB. BAG	39¢	ASK FOR BUDDY'S THIRTY STAMPS	CIGARETTES REG. SIZE POPULAR BRANDS Crtn.	2.05
CHEER REG. SIZE	23¢		DOUBLE STAMPS EVERY WEDNESDAY	
Liquid Joy LARGE	23c		WITH EACH 10c PURCHASE. WE WELCOME	
BROWN 'N SERVE ROLLS TAYSTEER PKG.	15¢		YOUR CHARGE ACCOUNT	

Crisco

3 lb. Can

75c

IRRIGATION WELLS
Contract or by normal price per foot.
Complete turn-key job including, digging, well casing, gravel pack, circulating and ready for setting pump.
ALL WORK GUARANTEED
We gladly refer you to satisfied customers in this area.
Lawrence Wilbanks Phone 4941
OR
Roy Tucker Phone 5512
SPEARMAN DRILLING COMPANY

Something To Think About
(Published weekly by the Spearman Church of Christ)

ence of Christianity, that one is not likely to have much respect for the Lord.

There is, however, a bright side to this dark picture. Even though those conditions do exist, there is no good reason for their continued negative domination.

The ill-informed can gain that necessary knowledge through diligent study. Those base and degrading interests can be cultivated and elevated to an appreciation of the really good things of life. One can not always regulate his early background or environment, but he can correct them when he becomes of age.

What does Christ mean to you? If he means little or nothing, if the picture is distorted and uncertain, then there is reason for you to be concerned about your soul. Only those who have a clear and understandable conception of the Lord can entertain that blessed hope. Again we ask, "What does Christ mean to you?"

Paul Smith, Minister

One's conception of any person or anything is dependent on personal considerations. The amount of information that one has about that person or thing will have a great deal to do with our thinking. Our personal interest determines, perhaps more than we realize, our attitude toward persons and things. The nature of one's character is a determining factor. This is also true in regard to one's background and environment. All of these and more are involved in our attitude toward Christ. If one's knowledge of Him is limited, so will be his attitude. If one is generally inclined in those things of a little time for the Sabbath world. If one's background and environment has been a negative nature — if he denied the benefit of society and the influ-

Slow Down And Live Campaign Is Underway

The State of Texas has joined a nation-wide movement to "Slow Down and Live." Record shows the large percentage of accidents in summer driving come from fast driving. This newspaper, city officials and the Sheriff Department will present logical information to the public that is calculated to get the average driver into thinking and persuade them to "Slow Down and Live." Today we are presenting a prepared article from Mayor C. A. Gibson of Spearman.

Mayor C. A. Gibson today opened the June speed control program which the State Highway Department and the National Safety Council are conducting this month "Slow down and live" is the watchword of the program. "One of the greatest traffic hazards of the present day is the impatient driver who refuses to drive at a speed that is safe for conditions," Mayor Gibson said. "Such a driver not only endangers his own life, but a menace to everyone he meets."

1. Drive at a speed that will enable you to stop in the assured clear distance ahead.
2. Slow down before you get to curves and intersections.
3. At night, drive at the speed which will let you stop within your headlight range.
4. Drive with traffic. You are probably going too fast if you are passing many cars that are passing you.
5. Where children are playing be able to stop in a car length or less.
6. When you're tired or inattentive, stop.

The real name of S. S. Van Dine, famous mystery writer, is Willard Huntington Wright.

Don't Name It

Just back from a five day fishing trip with the experts Bill and Bruce brought back lots of knowledge... a sun tan... a sore arm and a cheerful disposition... Fishing was tough.

Just to show Gruber that I have not forgotten the fine folk over thataway, I can take credit for 1 to 4 inches of rainfall that must have come as a result of my fishing trip.

Can't understand why the wheat doesn't grow faster and show more promise... even where it is irrigated and has had plenty of moisture. Frank Allen has been looking what I have seen so far this year.

Noticed a news item in the Burger newspaper to the effect that the employment agency had positions for some 100 laborers on the North Plains as irrigation helpers. Listed pay at \$25.00 per month with house and \$2.00 per day with meals. Sounds promising. What we need is more irrigation and MOREST rainfall.

When Mr. Boyington reads this I want him to stop by the phone and give me a report on the Hale well. Seems I never do get in touch with Mr. Boyington of Humble Company until after he has started out on his rounds. I know that I'm not lay, but I just can't quite remember enough to telephone before seven. I'm realistic and I really am interested in us and Mr. Humble bringing in a good producer at the Hale well.

I am interested in buying some suitable bath room equipment including sink, commode and shower bath. Can't afford one and just wondered if some one was not planning to install new equipment and would be glad to virtually give me their old equipment.

Had a man contact me and ask how he should go about having his farm appear in the Reporter as the "Mystery Farm" of the week. I made a contract with a national organization and they do not know and I do not know what farms will appear in the

Farm Bureau Opposes Tax Increase In Gasoline

WACO — The president of the Texas Farm Bureau is calling on the 40,000 member families of the organization to raise up in protest against efforts to increase the state sales tax on gasoline from four to six cents a gallon. In a letter to all county Farm Bureau presidents J. Walter Hammond called for immediate action on the part of the county leaders to defeat the proposal.

"Let me urge you to get your legislative committee together and start a movement," he said. "Also explain to them what is about to happen to the people in the cities, who are not organized, and encourage and assist that they, too, write letters and send telegrams to their representatives in opposition to this most unfair and inequitable tax."

Hammond said the Farm Bureau's legislative staff in Austin reported a concerted effort on the part of the administration, Highway Commission, trucking industry, city and county governments and the oil and gas industry to increase the present tax.

"At the same time," he said, "there is a move on foot in Washington to increase the two-cent federal tax on gasoline to four cents, which would make a total of ten cents a gallon."

He also stated that there is a move to lower the tax on natural gas.

The need for additional funds for highway purposes has been grossly exaggerated," the state farm leader said. "Everything goes by comparison, and Texas is well supplied with highways as compared to adjoining states."

Hammond said that increased revenues, if needed, should be obtained from other sources.

"The proposed increases in the gasoline tax would be all out of proportion to the taxes levied on natural resources," he asserted. "Since gasoline sells at the refinery for 11 to 12 cents per gallon, a 10-cent tax is a very heavy burden."

A nursery for instructors' children only will be in the care of Misses Susan Sheets, Martha Sansing and Kay Chambers.

Mrs. Lewis Schell will be in charge of the refreshments.

Mrs. George Coliard is serving as director of the school, assisted by Miss Judy Meek as secretary.

Tax Cut Coming

Tax collections are pouring in to the Internal Revenue Department faster than had been anticipated, and this good news brings about the prospect of a tax reduction next year.

There are several reasons why a tax reduction next year is probable. For one thing, Congress and the president will be completing terms and elections will be due for both in November.

Another reason is that cash collections for the next budget year indicate a cash surplus of perhaps two billion dollars. This surplus will probably be built up by the business boom now in progress, the resulting higher tax collections from both individuals and corporations making quarterly payments and from final tax collections for the year.

There is no doubt that a tax reduction is in order, since taxes have been very high relatively since the beginning of World War II. For example, a couple with two dependents earning \$10,000 a year in 1929 paid income tax to the Federal Government of \$41. The tax today is about \$300 on the same income, with the same two dependents. Moreover, taxes today are higher than they were in 1948, three years after the end of World War II.

The big fight in Congress next year for a tax reduction will undoubtedly be over the question as to whose taxes shall be cut. It will be a question between reducing rates on corporations, and individuals, and individuals in

"As proof of this statement, Venezuela, Saudi Arabia and Kuwait, countries that we like to talk backward, exact a 50 percent toll for the privilege of producing oil in their countries, as compared to 4.6 percent here in Texas," he said.

Hammond told the county presidents that, at first thought, the proponents of the tax increase would seem a formidable group to oppose.

"Every one of these groups has a selfish reason for sponsoring a tax on gasoline," Hammond charged. "In addition to that, the combined groups represent a very small portion of the people who would be involved in paying this tax. But the citizens who will be required to pay this tax are not organized and cannot present an organized opposition to the proposal."

The farm leader said that there was a possibility that the tax measure can be defeated in this Legislature.

"But," he warned, "if it is permitted to become law in this session, it would be almost impossible to reduce the tax in future legislative session."

Wreng Notion

A blazing gun battle had broken out on the political meeting in a mountain community notorious for feud and fighting.

"What started the shooting?" asked a visitor from the outside. "Feller made a motion that was out of order," a graybeard told him.

"Well, it was outrageous and undemocratic to start trouble over that," the outsider fumed. "What was the motion?"

"Toward his hip pocket," the oldest drawled.

The knife thrower in a carnival touring the country had imbedded too freely and had injured his assistant. However he promptly

various brackets. It is likely that taxes for individuals and married couples might be cut to approximately pre-Korea rates and, if this is done, savings will be felt all along the line.

Wreng Notion

A blazing gun battle had broken out on the political meeting in a mountain community notorious for feud and fighting.

"What started the shooting?" asked a visitor from the outside. "Feller made a motion that was out of order," a graybeard told him.

"Well, it was outrageous and undemocratic to start trouble over that," the outsider fumed. "What was the motion?"

"Toward his hip pocket," the oldest drawled.

The knife thrower in a carnival touring the country had imbedded too freely and had injured his assistant. However he promptly

various brackets. It is likely that taxes for individuals and married couples might be cut to approximately pre-Korea rates and, if this is done, savings will be felt all along the line.

Wreng Notion

A blazing gun battle had broken out on the political meeting in a mountain community notorious for feud and fighting.

"What started the shooting?" asked a visitor from the outside. "Feller made a motion that was out of order," a graybeard told him.

"Well, it was outrageous and undemocratic to start trouble over that," the outsider fumed. "What was the motion?"

"Toward his hip pocket," the oldest drawled.

Man Reporter

Miss Glenda G. Aggie Sweetheart Christian College, sent to a check C. C. Aggie, Sr. of Mr. and Mrs.

Mrs. Betty Ann ter of the Delta Zeta at West Texas Her parents, a Fairie were pre-casion.

Mrs. and Mrs. Hu and Mrs. C. C. I is just out of ton. They are Massachusetts to Mrs. Huber is Heath.

Mrs. A. B. Bert one of the South-England. N. then they w back to C. the will c England. Th

ave much in our K, as we had to the doctor. We reek, so here is We are always young people who they always make have three this

Mr. and M be coming b an extended They visited ing her son Woodal is Then they w England. N. then they w back to C. the will c England. Th

Mr. and M be coming b an extended They visited ing her son Woodal is Then they w England. N. then they w back to C. the will c England. Th

ave much in our K, as we had to the doctor. We reek, so here is We are always young people who they always make have three this

Mr. and M be coming b an extended They visited ing her son Woodal is Then they w England. N. then they w back to C. the will c England. Th

ave much in our K, as we had to the doctor. We reek, so here is We are always young people who they always make have three this

Mr. and M be coming b an extended They visited ing her son Woodal is Then they w England. N. then they w back to C. the will c England. Th

ave much in our K, as we had to the doctor. We reek, so here is We are always young people who they always make have three this

Mr. and M be coming b an extended They visited ing her son Woodal is Then they w England. N. then they w back to C. the will c England. Th

ave much in our K, as we had to the doctor. We reek, so here is We are always young people who they always make have three this

Mr. and M be coming b an extended They visited ing her son Woodal is Then they w England. N. then they w back to C. the will c England. Th

ave much in our K, as we had to the doctor. We reek, so here is We are always young people who they always make have three this

Mr. and M be coming b an extended They visited ing her son Woodal is Then they w England. N. then they w back to C. the will c England. Th

ave much in our K, as we had to the doctor. We reek, so here is We are always young people who they always make have three this

Just for looking you get



FREE at our

MAYTAG SPRING PARTY!



Ask about our Spring Party Special Trade-in!

Come in. Get your free box of Tide just for looking at our Maytag beauties. Help us celebrate Maytag's 9 millionth washer... far more than any other make!

- Maytag Automatic washer saves up to 9 gallons of hot water per load with the Exclusive Automatic Water Level Control.
- Exclusive Maytag agitator and Double Spin-Tubs get clothes cleanest. No dirt streaks.
- Maytag Dryers—your widest choice—gas or electric—6 models! Vent or no-vent installation.

Owens Sales Co.

You'll go for the "GO"...



...AND YOU'LL "GO" FOR THE PRICE, TOO.

Has the car of your dreams always been just out of reach? Well, prepare for action—"Rocket" action! For if you can fit any new car into your future, you can take title to a dazzling new Oldsmobile for \$51,000! Just take a look at our "Rocket" and you'll see why! This big, beautiful "Rocket" Engine Oldsmobile makes the low-priced lines seem "way out of line!" That's why you don't have to "sit this dream out!" You can take command of a "Rocket 8" today! You can GO AHEAD... DRIVE IT YOURSELF!

FOR '55

A "ROCKET" FOR EVERY POCKET!

And you'll find one priced just right for your pocket from thirteen gorgeous models in Oldsmobile's new thrilling series... the brilliant new Super "88" and the budget priced "88" Oldsmobile "88" 2-Door Sedan is illustrated.

OLDSMOBILE

SEE YOUR NEAREST OLDSMOBILE DEALER

Coury Motor Co.

Hwy. 117 Phone 5621

Mr. and Mrs. Dan Shrader, and Bill have just returned from a pleasant visit to their son Dan Dan is in the army, and has been stationed at Camp Chaffee, Ark. Dan will probably be going overseas soon.

Plan Early For Grain Harvest

COLLEGE STATION. — While weather holds the secret to the 1955 grain crop, farmers are advised to look into the availability of storage space and start making plans for harvest. Before deciding on storage, W. S. Allen, extension agricultural engineer, says producers should consider their acreage and crop prospects, check for space in local commercial elevators and consult with local ASC officials. The rush harvest-time can be eased by cleaning combines, trailers, elevators and dump pits



MAGGIE MCKENZIE, popular radio star of KGNC says, "Every woman knows light Karo is best for cooking... and on the table..."

it's Karo for me, the best-tasting waffle syrup of 'em all' Yes, indeed... biscuits go like hot cakes when you pour on plenty of delicious Karo waffle syrup. There's nothing like it for good eating. Satisfyin' flavor. So rich it stands right up on top of biscuits (keeps 'em light and fluffy). Keep Karo on your table morning, noon and night... it tops anything!

Ask your grocer for Karo waffle syrup, in pints and quarts

KELVINATOR Shower of Values
Greatest Freezer Value Ever Offered
New!
KELVINATOR UPRIGHT FREEZER
18 Cu. Ft. Capacity
TAKES ONLY 31 INCHES OF WALL SPACE
LIVE BETTER AT LOWER COST

HOLDS 630 LBS.
GREATLY REDUCED PRICES ON FROZEN FOODS
FINANCE ON KELVINATOR FREEZER AND FOOD AVAILABLE
1/2 BEEF FREE TO EACH
PANHANDLE FOOD PLAN MEMBER
Panhandle FURNITURE MART

Spearmen Reporter
Published Thursday of each week in Hansford County, at Spearman, Texas
Editor and Publisher
M. L. E. A. Display Rates on Request
Subscription Rates: One Year \$2.50
Six Months \$1.50
Three Months \$1.00
Single Copies 5c
Published by M. L. E. A. at 1820 N. W. 10th St., Ft. Worth, Texas

Miss Glenda Green was recently honored with the title of Aggie Sweetheart, at Abilene Christian College. She was presented at a chicken fry, by Jimmy Wright, president of the A. C. C. Aggies. She is the daughter of Mr. and Mrs. R. C. Green.

Miss Betty Ann Cooper, daughter of Mr. and Mrs. Guy Cooper, was one of the spring pledges of the Delta Zeta Chi, sorority at West Texas State College. Her parents, and her sister, Faerie were present at the occasion.

Mr. and Mrs. Huber are here visiting Mrs. Huber's parents, Mr. and Mrs. C. C. Heath. Mr. Huber is just out of the service, having been stationed in Washington. They are on their way to Massachusetts to make their home. Mrs. Huber is the former Irene Heath.

Mrs. A. L. Thoresen, Jackie and Mrs. W. A. Shapley have just returned from a visit to Lubbock.

Mr. and Mrs. Fred Hodges and Kay spent the week-end in Denton with their son Val who is in college there. Mrs. Geo. Odum came back with them to visit their parents Mr. and Mrs. I. W. Ayres Sr.

It is good to see our good friend Bob Thom back in the bank. He has spent the last three weeks in McBride Clinic, Oklahoma City for treatment. His arthritis still bothers him, but he manages to get some work done.

We hope that you have noticed the STOP sign on our streets. We also hope that you observe them.

Mrs. Cecil Holt has returned from spending a month with Rosemary and the family in New Jersey.

Well we are proud to be a grandpa again. Mr. and Mrs. Gordon Gross are the happy parents of a new son, their first. The young man weighed in at 7 lb. 11 oz. Mother and son are still doing fine. Congratulations, Mrs. Gross is our daughter.

Lions Club activities last week were very successful. On Friday they sold brooms, and mops for the Blind Institute. They sold \$564.75 worth of brooms etc. We think this was a great achievement. Then on Friday night, they presented the Al. Rogers T. V. show in the High School auditorium. The receipts from the show amounted to \$533.00. Of this amount they received \$140.42, which they turned over to the park committee. From the broom sale, they received \$141.18

Mr. and Mrs. Roy Thomas will be coming home this week from an extended trip to the East. They visited with Buck and Tressie Woodall in Charlestown, W. A. Then they went on up into New England, New York, Maryland, back to Charleston, and from there will come home. They visit Mrs. Thomas's brother in New England.

Mr. and Mrs. Roy Thomas will be coming home this week from an extended trip to the East. They visited with Buck and Tressie Woodall in Charlestown, W. A. Then they went on up into New England, New York, Maryland, back to Charleston, and from there will come home. They visit Mrs. Thomas's brother in New England.

Mr. and Mrs. Roy Thomas will be coming home this week from an extended trip to the East. They visited with Buck and Tressie Woodall in Charlestown, W. A. Then they went on up into New England, New York, Maryland, back to Charleston, and from there will come home. They visit Mrs. Thomas's brother in New England.

Mr. and Mrs. Roy Thomas will be coming home this week from an extended trip to the East. They visited with Buck and Tressie Woodall in Charlestown, W. A. Then they went on up into New England, New York, Maryland, back to Charleston, and from there will come home. They visit Mrs. Thomas's brother in New England.

Mr. and Mrs. Roy Thomas will be coming home this week from an extended trip to the East. They visited with Buck and Tressie Woodall in Charlestown, W. A. Then they went on up into New England, New York, Maryland, back to Charleston, and from there will come home. They visit Mrs. Thomas's brother in New England.

Mr. and Mrs. Roy Thomas will be coming home this week from an extended trip to the East. They visited with Buck and Tressie Woodall in Charlestown, W. A. Then they went on up into New England, New York, Maryland, back to Charleston, and from there will come home. They visit Mrs. Thomas's brother in New England.

Mr. and Mrs. Roy Thomas will be coming home this week from an extended trip to the East. They visited with Buck and Tressie Woodall in Charlestown, W. A. Then they went on up into New England, New York, Maryland, back to Charleston, and from there will come home. They visit Mrs. Thomas's brother in New England.

Mr. and Mrs. Roy Thomas will be coming home this week from an extended trip to the East. They visited with Buck and Tressie Woodall in Charlestown, W. A. Then they went on up into New England, New York, Maryland, back to Charleston, and from there will come home. They visit Mrs. Thomas's brother in New England.

Mr. and Mrs. Roy Thomas will be coming home this week from an extended trip to the East. They visited with Buck and Tressie Woodall in Charlestown, W. A. Then they went on up into New England, New York, Maryland, back to Charleston, and from there will come home. They visit Mrs. Thomas's brother in New England.

Mr. and Mrs. Roy Thomas will be coming home this week from an extended trip to the East. They visited with Buck and Tressie Woodall in Charlestown, W. A. Then they went on up into New England, New York, Maryland, back to Charleston, and from there will come home. They visit Mrs. Thomas's brother in New England.

Mr. and Mrs. Roy Thomas will be coming home this week from an extended trip to the East. They visited with Buck and Tressie Woodall in Charlestown, W. A. Then they went on up into New England, New York, Maryland, back to Charleston, and from there will come home. They visit Mrs. Thomas's brother in New England.

Mr. and Mrs. Roy Thomas will be coming home this week from an extended trip to the East. They visited with Buck and Tressie Woodall in Charlestown, W. A. Then they went on up into New England, New York, Maryland, back to Charleston, and from there will come home. They visit Mrs. Thomas's brother in New England.

Mr. and Mrs. Roy Thomas will be coming home this week from an extended trip to the East. They visited with Buck and Tressie Woodall in Charlestown, W. A. Then they went on up into New England, New York, Maryland, back to Charleston, and from there will come home. They visit Mrs. Thomas's brother in New England.

Mr. and Mrs. Roy Thomas will be coming home this week from an extended trip to the East. They visited with Buck and Tressie Woodall in Charlestown, W. A. Then they went on up into New England, New York, Maryland, back to Charleston, and from there will come home. They visit Mrs. Thomas's brother in New England.

SLAUGHTER'S BIG ANNUAL IMPLEMENT AUCTION SALE AT FOLLETT, TEXAS MONDAY MAY 23

Starts 1:00 P. M.
Many of the people of this trade territory have annually attended Slaughter's Annual Implement Auction Sale. They come back each year because of the savings they make. On Monday, May 23, we will hold our Sixth Annual Implement Auction Sale. We will have more Implement Bargains than many of you believe possible. We are out to save you Money at this Annual event and invite you and your neighbors to be on hand for the start at 1:00 p. m., on next Monday, May 23, at Follett, Texas. The Telephone is 66.

A number of New Tractors, both Farmall and Wheatland type — diesel and butane equipped.
New International Combines, all self-propelled
You can save Money on one of Our Good Used Combines
A fine line of Used Tractors, all in good shape
Just what you want in New and Used Wheat and Deep Furrow Drills
We have 25 to 30 New International Electric Refrigerators and Freezers — all sizes available
Also included in this Big Auction will be many other articles too numerous to mention.

SLAUGHTER IMPLEMENT CO. FOLLETT TEXAS



Magnificently alive!
Alive in looks Only car in its field with Body by Fisher
Alive in power A new V8 and two new Sixes reach new highs in horsepower and performance
Alive in features Never found on a car of Chevrolet's price before

You can't get any more life in automobile styling than Chevrolet's "Body by Fisher." Those three words say all the nice, reassuring things you can say about automobile bodies. "Body by Fisher" is found in many of America's most luxurious cars.
You certainly want life in your engine. And with the choice of power-thrillers that Chevrolet offers you this year, you've got what it takes to carry you into a whole new world of motoring confidence and pleasure. How about trying the V8 soon?
Anti-dive braking that means heads-up stopping. 12-volt electrical system delivers twice the punch. Ball-Race steering makes steering and parking easier. But try these things for yourself. Let us arrange a demonstration soon.

Chevrolet 55 PACEMAKER CHEVROLET
SALES LEADER FOR 19 STRAIGHT YEARS
Combine your new Chevrolet purchase with your vacation plans! Order a new Chevrolet through us, then pick it up at the plant in Flint, Michigan, see Chevrolet's built, if you like, and drive yours home. Chances are, you'll save a substantial share of your vacation travel costs!

'McClellan Chevrolet Co. Gruver Motor Co.
Spearman, Texas Gruver, Texas

Annual Flower Show Saturday May 21st

Annual Flower Show
FIRST CHRISTIAN CHURCH
Spearman, Texas, May 21, 1955
Mrs. Ray Phelps,
General Chairman
GENERAL RULES

- Exhibits must be placed between the hours of 8:00 and 10:00 a. m. of May 21, 1955.
- Any amateur gardener in this community or surrounding community may compete.
- Only one entry in each name variety may be made by an exhibitor.
- Flowers for arrangement are to be home grown, but not necessarily by the exhibitor. Wild flowers will be accepted.
- Foliage allowed in all arrangement classes.
- All entries in Horticultural classes must be grown by exhibitor and should be labeled as to variety whenever possible.
- Pot plants must be in possession of exhibitor for at least three months.
- The decision of the judges will be final.
- Containers will be furnished by Show Committee for specimens only.
- The Delphinium Flower Club assumes no responsibility for damage or loss of property, although care will be exercised.
- All exhibits must be removed between 5:30 and 6:00 p. m. May 21, 1955.
- Any exhibitor may bring own tables and accessories.

- SCHEDULE**
Consultant — Mrs. Ray Phelps
Collection — 3 of same kind.
Group of 3 — varieties or colors.
- Section A—Annual**
Class 1 — Corn Flowers, 5 stems.
Class 2 — Phlox, 3 stems.
Class 3 — Poppies, 3 blooms.
Class 4 — any annual, (Not previously listed), 3 blooms.
Class 5 — Collection annuals, 1 bloom or spray of each variety.
- Section B—Perennials**
Class 6 — Dianthus (hardy garden pinks), 10 stems, one or more varieties.
Class 7 — Aquilegia (Columbine), Specimen Spray.
Class 8 — Aquilegia, 2 sprays, one or more varieties.
Class 9 — Poppy, 3 blooms, Oriental.
Class 10 — Poppy, 3 blooms of any other variety.
Class 11 — Gaillardia, 5 stems.
Class 12 — Delphinium, Pacific Hybrid specimen spike.
Class 13 — Delphinium, Pacific Hybrid, 3 spikes.
Class 14 — Delphinium, 3 spikes, one or more varieties.
Class 15 — Lillium Candidum (Madonna Lily), 1 stalk.

- Class 16 — Lillium, any other variety, 1 stalk.
Class 17 — Daisies — Painted, Collection.
Class 18 — Daisies, Painted group.
Class 19 — Daisies, Shasta group.
Class 20 — Daisies, Shasta collection.
Class 21 — Tulips, specimen bloom.
Class 22 — Tulips, collection.
Class 23 — Tulips, group.
Class 24 — Narcissus, specimen bloom.
Class 25 — Narcissus, group.
Class 26 — Narcissus, collection.
- Section C—Biennials**
Class 27 — Dianthus Barbus (Sweet William), 5 stems, 1 variety.
Class 28 — Campanula Canterbury Bells, 1 spike.
Class 29 — Violas, 10 stems, one or more varieties.
Class 30 — Pansies, 10 stems, one or more varieties.
Class 31 — Antirrhinum (Snapdragon), group of three.
Class 32 — Peonies.
Class 32 — Specimen bloom, any variety.
Class 33 — Three blooms, 1 variety, double.
Class 34 — Three blooms, 1 each of 3 varieties, double.
Class 35 — Three blooms, 1 variety, single.
Section E—Roses, (name if possible)
Class 36 — Three blooms of one variety.
Class 37 — Three varieties, one bloom each.
Class 38 — Specimen bloom.
Class 39 — Polyantha rose, specimen spray.
Class 40 — Floribunda, specimen spray.
- Section F—Climbing Rose**
Class 41 — Specimen spray, not over 2 feet.
Section G — Iris, named if possible
Class 42 — Whites, specimen bloom.
Class 43 — Whites, group.
Class 44 — Yellow-Orange, specimen bloom.
Class 45 — Yellow - Orange group.
Class 46 — Pinks and patterns, specimen bloom.
Class 47 — Pinks and patterns, specimen spray.
Class 48 — Reds and Browns, specimen spray.
Class 49 — Reds and Browns, group.
Class 50 — Blues and Purples, specimen spray.
Class 51 — Blues and Purples, group.
Section H—Dwarf Iris
Class 52 — Specimen Stalk.
Class 53 — Collection of three,

- Section I—Dutch Iris**
Class 54 — Specimen stalk.
Class 55 — Collection of three, one or more varieties.
Section J—Oriental Iris
Class 56 — Specimen stalk.
Class 57 — Collection of three.
- Section K—Flowering Shrubs**
Class 58 — Specimen spray, not to exceed 3 feet.
Section L—Potted Plants
Class 59 — African Violets, specimen.
Class 60 — Begonias, specimen.
Class 62 — Foliage plants, specimen.
- Section M — Garden Produce**
Class 63 — Collection of vegetable or fruit grown by exhibitors.
- Section N — Unscheduled**
Class 64 — Any worthy exhibit, not provided for in schedule.
- Section O — Arrangement Classes**
Class 65 — Arrangement for dining table.
Class 66 — Arrangement for coffee table.
Class 67 — Arrangement for console table.
Class 68 — Arrangement for buffet.
Class 69 — Arrangement for bedside table.
Class 70 — Arrangement for bridal shower.
Class 71 — Centerpiece for baby shower.
Class 72 — Table setting for child's birthday party with flowers.
Class 73 — Basket arrangement, (glass or straw).
Class 74 — Arrangement of roses in glass.
Class 75 — Any worthy exhibit not provided for in schedule.
Section P—Novelty Arrangements
Class 76 — Arrangement for pitcher of teapot.
Class 77 — Miniature arrangements, not to exceed 3 inches overall dimensions.
Class 78 — Small arrangements, over 3 inches, not to exceed 8 inches overall dimensions.
Section Q—Public Arrangements
Class 79 — Arrangement for Church.
Class 80 — Arrangement for Office.
- Section R—Corsages**
Class 81 — Sportswear.
Class 82 — Afternoon.
Class 83 — Evening.
- Section S—Junior Classes, Kindergarten, 1st, 2nd, and 3rd Grades**
Class 84 — An arrangement in my favorite container.
Class 85 — Breakfast tray for a sick doll, (must include flower arrangement).
Class 86 — Miniature arrangement not over 6 inches high.
Class 87 — Flower arrangement using colors of a bird or butterfly. Picture of same to accompany exhibit.
Class 88 — Still life composition suitable for use as the cover of a magazine, must include flower or arrangement. Composition not to exceed 20 inches in width, 15 inches in depth and 27 inches in height. Pupil to provide his or her own background.
Class 89 — A one place table setting for luncheon, including flower arrangement, linen, china, glassware. No silver allowed. To be staged on individual card table of vegetable, fruit, or nuts.

report of the Council meeting at Spearman. Mrs. Bob Berry's name will be submitted at the next meeting for a State Delegate. State meeting is the first week in August, in Fort Worth, Texas.

The Stataline club will have a family night social Friday May 20 at 6:30 in the Mich-Wex, community hall. This will be a covered dish dinner.

Hostesses were: Mrs. Wilson Montgomery, and Mrs. J. Fred Jordan who served refreshments. Mrs. Madames Lester Beamer, Bob Berry, Bob Maupin and Lester Bell.

The club is grieved at the death of Mrs. George Allison, who until her death, was an active club member. Our sympathy goes out to her husband, daughter and grand daughters.

Mrs. Lyon Hostess To Joaquin Club
Mrs. P. A. Lyon Jr. was hostess to the Joaquin Flower club Friday May 13th.

Mrs. Rue Sanders presided in the absence of the President Mrs. McWhirter. A short business meeting preceded Mrs. Olen Chamber's part on the program. She gave "Timely Garden Tips." Mrs. Robert Harbour gave an interesting lesson on "All This From Seed," which proved helpful in knowing what seeds to plant for the earliest bloom. She had colorful pictures to demonstrate her topic.

Mrs. R. C. Fisher's arrangement of large white iris in a low flat container, won first in the flower vote. Mrs. Rue Sanders won the specimen vase, with a large Elmore Iris.

Lovely refreshments were served to Mesdames: Ralph Blodgett, Rue Sanders, Billy Miller, Olen Chambers, R. C. Fisher, Robert Harbour, Richard Kilgore, R. L. McClellan Jr., Bob Skinner, Harold Womble, and the hostess.

Honored With Stork Shower On Thursday
Mrs. J. C. Miller was recipient of many lovely little gifts at an Anticipation shower given in her honor Thursday, May 12.

Hostesses for the occasion included: Mrs. Rue Sanders, Mrs. Carl Archer, Mrs. R. C. Fisher, Mrs. Pat Cates, Mrs. J. W. Buchanan.

Mrs. Sanders' home was decorated throughout with lovely arrangements of iris, in various colors. The serving table was grouped with blue and yellow iris in a low, flat container.

Hostesses alternated at pouring from the Silver Service. Individual cakes were decorated with pink rose buds.

The honoree was presented with a corsage of Baby Rose buds, tied with blue and white ribbon.

Many guests called during the receiving hours of 3:30 to 5:00 p. m.

Stataline HD Club
The Stataline Home demonstration club met May 11 at the Michigan - Wisconsin community Hall for the regular monthly meeting.

Mrs. J. Fred Jordan presided over the meeting, which was opened by all members repeating the club prayer. Roll call was "name an appropriate salad for a holiday occasion."

Mrs. Wilson Montgomery gave

turn out first-class, do it now. The weather is relatively dry and temperatures moderate—optimum conditions for painting. In addition, sudden changes of temperature may cause new paint to wrinkle.

Don't paint when dust is in the air or flying insects numerous. Do as much of your job in the shade as possible. It's easier on the worker and the direct sun rays do not fall upon the newly applied coat.

The selection of paint probably is the main consideration in humid warm areas, hard types in addition, sudden changes of temperature may cause new paint to wrinkle.

Softer base paints do better in dry climates. Your dealer can recommend the best type.

The next rules are simple, but important. Allen continues. Get the surface clean, dry and free of old-loose materials. Three or four light applications are much better than a single thick coat. Finally, allow each new coat to dry thoroughly before the next is applied.

Behind each of the \$1 million farm operators, hired hands and family workers on U. S. farms there lies an average capital investment of about \$14,000. This average, it does not include approximately \$5,000 per worker invested in houses, automobiles, household goods and savings. The report comes from agricultural economists of the USDA.

DELPHINIUM CLUB
Mrs. J. A. Tipton was hostess for the Delphinium Flower Club Monday May 16 at 5:00 p. m. Club chairman, Mrs. Ray Phelps, presented plans for the annual Flower Show to be Saturday May 21.

Lovely refreshments were served to Mesdames: John Bishop, Sid Clark, John R. Collard, Pope Gibner, Vester Hill, P. A. Lyon, W. B. Seitz, Jack Pitzer and the hostess Mrs. Tipton.

NOTICE

Laundry is now under new management. Gladys Summerville invites you to come in today. **WET WASH FINISH LAUNDRY.**

CITY LAUNDRY
Gladys Summerville

CONTRITION APPROVED

GOD IS GOOD, HE WON'T MIND IF I DON'T REPENT

WHEREAS ACTUALLY "THE GOODNESS OF GOD LEADETH US TO REPENTANCE"

NATIONAL FARM LOAN ASSOCIATION
SECRETARY-TREASURER'S OFFICE
FEDERAL LAND BANK LOANS

The kind of service you get on something you buy is important and often measures its value to you.

There is much to be considered about the Services rendered on "Land Bank Loans" such as lending abstracts, releasing parts of the security, and agreeing to and gas leases. These services and many others to member borrowers of our association have proved most important.

We would like to tell you more about them.

E. N. Richardson
Secretary - Treasurer
Womble Building
SPEARMAN, TEXAS

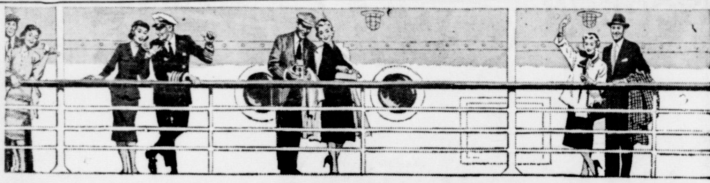

It costs no more to go "First Class"

VACATION IDEA... VISIT FORD MOTOR, SHOW PLACE OF THE AUTO INDUSTRY, DEARBORN, MICHIGAN

You pay nothing extra for Ford's Thunderbird styling...
Luxury Lounge interiors... smoother Angle-Poised ride... nor for Ford's 23-year V-8 experience that brings you Trigger-Torque power!

Your new-car dollars buy more today. For example, a first-class ride in a first-class car is yours at Ford's low rate.

You command a Y-block V-8 that responds reassuringly when you need it. You have Ford's smoother Angle-Poised ride. And you own the car that's styled like the Thunderbird.

You can expect more when you trade, too... for Fords have been returning more in resale than any other low-priced car. Take a Test Drive and you'll see why!

Only Ford offers Trigger-Torque power
Whether you choose the 162-hp. Y-block V-8 or 182-hp. Special V-8, you get split-second "Go" when you want it. And with new Speed-Trigger Fordomatic Drive, you're even farther out front... automatically.

THE NEW BEST SELLER... sells more because it's worth more!

'55 Ford

SEE, STEER, STOP SAFELY—Have your car Safety Checked

JOE TRAYLER UNIVERSAL MOTORS
Your Friendly Ford Dealer, Spearman, Tex. Your Friendly Ford Dealer, Gruver, Texas

ELECTRIC COOKING IS THRIFTY

It costs much less than you cook electrically—only one penny per month or less than \$1.00 for the average family. Cooking saves by reducing shrinkage, too, and cuts and redecorating expense. It's sunshine clean. Be thrifty, cook electrically!

Select a thrifty Electric Range at your appliance dealer's or our office soon... for cleaner, faster, easier cooking!

COMMUNITY PUBLIC SERVICE POWER

the fifth of a series
Mystery Home pictures
led by ten aggressive
Merchants in the
the Reporter. For the
time since we began
these Mystery farm
the staff members
Reporter office believe
those who work and op
the Mystery Farm. It
RIGHT, this farm
located not too fa
never, and not too fa
Spearman... w
say about equal dis

meeting held at the S
House, Tuesday of
the Spearman Youth
discussed, the I
were made.
program will get a
Wednesday, June
baseball program
the High School dis
Wednesday after
interested in the r
est at the high
P. M. Wed.
at 1 P. M. i
nnis courts.
Robinson of the
quity has been en
with the progra
All of the activi
gram will be und
on of Mr. Robins
is to survey,
Iris have indicat
to play soft
Iris will attend t
have two team
arranged.
are interested
baseball teams, ar
with the young
June 6th at 2:30
ool baseball di
the teams will
assigned to the

will be the sec
outh Program i
it was a big
Paul Smith,
ram, and is the
r. The purposi
is to give the
something t
m off of the st
en occupied.
no good, in fac
ould have a c
ent for their

present at th
eak House Mo
e Joe Day, F
Floyd Mitts,
al Smith, Ose
and Billy

Pol Award
for general
various au
ore given to 1
ool students
chool year.
Helen T.
adies — She
ing — Lind
Reva Mc
eral — Shell
atics — Cla
Agriculture
Helen T.
eniors are
his week on
ey will cot
and San

1.28—2Dow
price \$28
L. Bryan