

WANT ADS

YOUR AGENT TO...
SELL...RENT...LEASE

MAKE THE

FOUND—Keys, lipstick, rosary. Reporter office.

FOR SALE—Wintex Barley from certified seed. Good yielder. Clean Price \$1.30 per bu. Jack Watson, 5 mi. SW Spearman. No. 13 44c

FOR RENT—Furnished bed room. Mrs. A. E. Townsend, 122 South Endicott, Phone 2271.

No. 15 24c
FOR SALE—3 room house, with bath, and small porch. See R. E. or Homer Martin, Spearman.

No. 15 24c
TWO LARGE ELM TREES—Will give away for moving of them. See Billy Miller at Reporter. No. 14 74c

NOTICE TO CREDITORS
Jimmie Lee Archer, Collier whose residence is in Hansford County, Texas, and whose Post-office address is Hitchland, Texas, leaving on the 28th day of Feb. A. D. 1955, being duly granted Letters of Administration of the Estate of Harold J. Collier Deceased, and having qualified according to law as such, NOW GIVE NOTICE TO ALL PERSONS HAVING CLAIMS AGAINST SAID ESTATE, requiring them to present the same, properly substantiated, to the undersigned within TWELVE MONTHS from the date of said appointment, for allowance.
Jimmie Archer Collier
Executor
Postoffice, Spearman, Texas
No. 13 44c

Secretary of Defense Wilson urged Congress to boost military pay and benefits by \$750,000,000 a year for an indefinite period.
Allergies in asthma are linked to faults in the body.
People who aren't in a hurry have very little to do.
A man with a one-track mind usually wants somebody else to wait.
The Export-Import Bank, seeking to ease Brazil's financial straits, extended \$75,000,000 in credits for the purchase of capital goods in that country.

WOMAN WANTED—Temporary, men to Mail packages. Good handwriting or typewriter. Box 47, Watertown, Mass. No. 14 44c

MOTOR GRADERS—Good, used \$600.00 up. Bert Smith Road Machinery Co. Inc. Phone LD49 or Box 1296 Enid, Okla. No. 14 24c

FOR SALE—Model A John Deere Tractor, with 2 row later. Power lift. R. E. Martin Phone 5346. No. 15 24c

SECURITY Salesman Wanted, Full or part time. Contact Walter McCarty, American Securities, 411 West 10th Street Amarillo, Texas. Phone DR6-6382. No. 15 44c

FOR SALE—Good Used Tuxedo Machine Washing Machine. Form. Panhandle Furniture Mart. No. 13 14c

FOR SALE—Beautiful baby Fur coats, in all colors. Normal and rare. Guaranteed. \$4.50 up. Phone 5451, at 604, South Hasty. Mrs. Tommie Bruce. No. 15 14c

WAL-OPEE CHECKS—Australia. Whome this week. Also we have some four and five week started brokers. See our check ad in this weeks paper. Ward water barley and Cherokee Oats. Turbine oil in 15, 30, and 55 gallon barrels. Phone 3751, R. L. Porter Grain and Seed Co. No. 14 14c

FOR SALE—House, to be moved. 121 S. Drensen St. Phone 3541. Will Douglas. No. 14 24c

ANTHONY ELECTRIC

- Industrial
- Commercial
- House Wiring

Contracting and Repairs
Electric Motors and controls sold and serviced
L. L. Anthony
Spearman, Texas

TAXI

Phone 6221—Day time
Phone 5681—Night
Clyce Hughes
25c anywhere in city limits

For the life of your car
GO GULFI

COMMERCIAL AND RESIDENTIAL BUILDING CONTRACTOR

E. D. Mundy
115 DRENSEN STREET
PHONE 4598

Dr. Reese Nowlin
OPTOMETRIST
OFFICE HOURS
9 to 12 a. m. — 1 to 5 p. m.
Saturday 9 — 1
Phone 5481
No. 18 S.W. 2nd Avenue
Perryton, Texas

B. M. A.
INSURANCE
ACCIDENT - HEALTH
HOSPITAL & LIFE
For Each Member of the Family
E. K. SNIDER
Lubbock - Spearman

DR. FRANK BROWN
OPTOMETRIST
THURSDAYS
Room 216 - McLain Bldg.
FOR APPOINTMENT
Call Dr. D. E. Hackley
Phone 4861

For the life of your car
GO GULFI

FOR SALE—A lot 50 x 140. Paving plant. Sewerage, water and gas on lot. Can be used for place of business. See Greene Real Estate. No. 12 44c

FOR SALE—By Owner Two bed room house with kitchen, large living room, bath and all fixtures. With 12 x 20 foot garage. To be moved. L. D. Fowler, Phone 791 22 Burger, Texas. P. O. Box 258. No. 15 14c

The
AMBULANCE FLOWER
Number
Dial 2751
SPEARMAN, TEXAS

Boxwell Bros'
Funeral Home
and
Flower Shop
Day - Night Phone 2761
SPEARMAN, TEXAS

BY
'Gene & Sparky'



Getting down to "bare facts", we'll hunt down the trouble and make you pleased at your choice of service.

Spearman Super Service
Hwy. 117 Ph. 4061

Dr. F. J. Daily
DENTIST - X-RAY
801 Davis Street
WOMBLE BUILDING
Spearman, Texas

E. C. GREENE
Real Estate
Loans
Insurance
Phone 4261 - Box 148
SPEARMAN, TEXAS

PERRYTON HOSPITAL AND CLINIC
Dr. G. L. Kengle, M. D.
Res. Phone 5041
Dr. D. B. Pearson, M. D.
Res. Phone 5471
Perryton Hospital Phone 2171
CLINIC PHONE 3361

SANFORD HOSPITAL AND CLINIC
Perryton, Texas
Phones 2821 or 2881
ROY K. SANFORD, M. D.
Pediatrics
J. HILFORD JOHNSON, M.D.
General Surgery
C. U. MONROE, M. D.
Obstetrics - General Practice
J. M. HENRY, M. D.
Internal Medicine

WENTY YEAR FARM AND PANCH LOANS, to irrigate, purchase or refinance. Call 2281 or write Box 145. E. C. Greene, Spearman, Texas. No. 23 r-r

ALCOHOLIC—If liquor is your problem and you sincerely want help to quit write Alcoholic Anonymous, Box 251, Spearman. No fees, no pledges, no pills. No. 36 r-r

FOR SALE—Baby Play Pen \$6.00
Phone 6331. No. 15, 14c



Looking for Service
Try Orange Disc Service!

ALTON Phone 2301 WAYNB



Here comes stinky!

Come on chicks, let's run for the range. We won't be able to breathe in this place for awhile. I just saw the boss mixing some more of his disinfectant. He thinks the stronger the odor, the better it kills germs. Why doesn't the boss wise up? That strong smelling, irritating stuff is old fashioned. If he'd switch to Germox he could do a better job without the disagreeable part. Germox is made by...
Dr. Salsbury's

Spearman Drug

Hansford Lodge
1040
A. F. & A. M.
Regular Communication
2nd and 4th Monday of each month
J. K. Hicks, W. M.
A. L. Wilson, Jr Secretary

Hansford VFW
Post 6207
Meets 2nd 4th
Tuesdays
7:30 P. M. Each Meeting
Commander, J. P. Vernon
Sr. Vice Cmr. Warren Jerfferies
Jr. Vice Cmr.,
Quartermaster, Johnnie Lee
Chaplain, Dick Kilgore

Radiator Cleaning and Repairs
GLASS REPLACEMENT
Body Shop and Painting
R. L. (Smoky) Huse
Spearman, Texas

R. L. Kleeberger
M. D.
Physician
and
Surgeon
Medicine, Surgery
and
Obstetrics
Hours: 9-12 a. m. — 2-5 p. m.
CLOSED THURSDAYS
Phone: Box 2161 Office 5781
304 Main St. — Spearman

NOTICE TO CREDITORS AND DEBTORS OF THE ESTATE OF LELA M. WARD, DECEASED.

Notice is hereby given that I was appointed independent executor of the estate of Lela M. Ward, deceased, by the County Court of Hansford County, Texas, on February 7, 1955, and that Letters Testamentary were issued to me by said court on February 7, 1955. All persons holding claims against said estate are hereby notified to present the same to me within the time prescribed by law. All persons owing said

Everybody Works Better with Modern Equipment

Step up the efficiency of your office with the newest and best ideas in equipment.

All-Steel Utility Cabinet.

OFFICE EQUIPMENT

Ditching Service
Sewer, Water and Foundations
Willard McLarty
PHONE 2421
Perryton, Texas

16 1/2c ft.
2" SEAMLESS LINE
Panhandle Pipe & Supply
111 W. 10th. St. — Phone
Borger, Texas

WHETHER—You have only a rug to be cleaned or a household of furniture, we shall be pleased to submit our estimate to you—with no obligation whatever. Please phone 1051-W or box 750, Borger.

SOUTH COAST LIFE INSURANCE COMPANY
A. L. Wilson, Jr.
Life, Accident, Health
Policies
BOX 521
SPEARMAN, TEXAS

Make Your Idle Money Work
Where It Earns The Most
3%
Insured Savings. Federal Savings & Loan Insurance Corp.
First Savings & Loan Association
707 N. Main
Borger, Texas

estate are hereby notified to present the same to me within the time prescribed by law. All persons owing said

WANTED—Stenographer. Small jobs. In Perryton, Texas.

Shortline Quart Salad Dressing 39c

Dr. D. E. McLean
OSTEOPATHIC AND SURGEON
McLain
9:00
1:30
Office Phone — 4851

Gulf All Service
Featuring Gulf Gas & Complete Service
Steam Clean
WASH 60
Any Kind of ALLAN BE
LONE STAR SERVICE
Gruver.

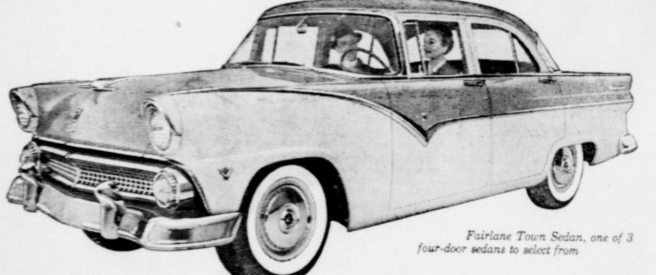

Fairlane Town Sedan, one of 3 four-door sedans to select from

Automatically your best buy!

Ford's five power assists combine to give you more added convenience and extra driving ease than you can get in any other car in Ford's field!

It's great fun to step into a Ford's rich, colorful Luxury Lounge interior... to touch the gas pedal and feel the might of Trigger-Torque power responding instantly to your every wish. It's fun, too, to back in the admiration aroused by Ford's Thunderbolt-inspired styling.



But, for the ultimate in driving fun and ease, try a Ford with Ford's optional power assists: new Speed-Trigger Fordomatic, power steering, brakes, windows and seat. Ford's power assists combine to do the most for you automatically... so you get the most out of driving!

Automatic Driving at its Best
Speed-Trigger Fordomatic Drive has a new, automatic low gear which lets you start in low, shift to intermediate and free into high—all automatically—while the drive selector lever is in drive position. It's the only "automatic" in its field that combines the smoothness of a fluid torque converter with the versatility of three out-of-step forward gears.

Power to Steer For You
Master-Guide Power Steering does up to 75% of the steering work for you... yet you retain the natural feel of the wheel on straightaways. It's a great help when parking—makes self-driving easier and more relaxing.

Power to Apply Your Brakes
Swift Sure Power Brakes do up to one-third of the stopping work for you. And there's built-in safety. With power off, you stop your car as easily as though your Ford were equipped with the standard braking system.

Power to Adjust Your Seat
Ford's 4-Way Power Seat is the only power seat in Ford's field that adjusts "up and down" as well as "forward and back" for most comfortable driving positions. A touch of the conveniently located single seat control does it!

Power to Lift Your Windows
With Power-Lift Windows you don't need to stoop in order to open or close all side windows. Driver can operate all four windows from the master control. And each passenger has a separate control switch for his own window.

And there's Trigger-Torque power to give you more "Go"

Test drive a '55 FORD

"FORD the New BEST SELLER... Sells more because it's worth More!"
JOE TRAYLER **UNIVERSAL MOTORS**
Spearman, Texas Gruver, Texas
Your Friendly Ford Dealer

Shurfine Young MOTHER HUBBARD SALE

FILL YOUR BARE CUPBOARDS... FOR LESS!

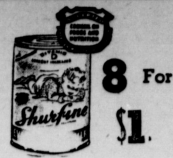

8 For \$1. PLUS VALUABLE ROUND-UP THRIFT STAMPS AT NO EXTRA COST TO YOU - DOUBLE STAMPS EVERY WEDNESDAY WITH \$2.50 PURCHASE & OVER - You can redeem them in Spearman

- SAUCE ... 6 For \$1.
- CHERRIES 4 For \$1.
- JELLY ... 5 For \$1.
- Shurfine Quart Salad Dressing 39c  4 For \$1
- 46 oz. JUICE ... 4 For \$1.
- 32 oz. PICKLES 3 For \$1.
- Tall Can PEAS ... 8 For \$1.
- Tall Can GREENS 10 For \$1.
- Tall Can HOMINY 11 For \$1.

- CORN Fresh Golden Broom 3 Eals 17c
- U. S. No. 1 Premium Red POTATOES ... 10 lbs. 39c
- Florida - Juice ORANGES ... 3 lb. 25c
- PEACHES 4 For \$1

- Coffee MARYLAND CLUB lb 87c
- Ballard Ovenready BISCUITS ... 3 For 23c
- Tamales AUSTEX Tall Can 2 cans 27c
- BIF Wilson Chopped Beef can 29c
- SHURFINE 3 LB. TIN Shortening 69

OUT-RATE FAMOUS FOR SERVICE
FRIENDLIEST STORE IN THE PANHANDLE
MAIN STREET GROCERY MARKET SPEARMAN TEXAS

- Shurfine 303 Cream Golden CORN 6 For \$1
- Shurfine 303 Early Harvest PEAS ... 6 For \$1
- Shurfine 10 lb. 25 lb. Flour 79c 1.69
- Shurfine Tall Can Mexican Style BEANS ... 7 For \$1.
- Nestle's 7 oz. CHOCOLATE CHIPS 28c
- Hipolite Pint Marshmallow Creme 25c
- Giant Package TIDE ... 59c
-  2 lb. 63c
- RANCHO ALL-MEAT FRANKS ... lb. 23c
- CUDAHY'S WICKLOW SLICED BACON ... lb. 45c
- PINKNEYS PURE PORK SAUSAGE ... lb. 23c
- GRAIN FED BEEF ROAST ARM ... lb. 39c CHUCK 35c



In spring a young man's fancy turns to

BUNNY BREAD

Get the Rabbit "Habit" - Reach for Bunny Bread

McBryde HD Club

The McBryde HD club met March 16, with Mrs. Harley Alexander for an interesting program on the study of roses and their care. Everyone enjoyed a tour through Mrs. Alexander's rose garden which is most attractive. The hostess served lovely refreshments to Mesdames: Buster Cator, Henry Roper, Anson Ward and Theodore Bayless.

Happy Homes H. D.

The Happy Homes demonstration club met with Mrs. Alton Ellsworth March 17. Mrs. Kenneth Bailey presided, had charge of the business session. Roll Call was answered with "Favorite flower that has done well for me." Mrs. Ellsworth gave a lesson on "Roses for This Area."

Birthday Dinner

Mrs. J. H. Buchanan honored her son Wilson, and her daughter-in-law, Mrs. J. B. Buchanan, with a six o'clock dinner Sunday in observance of their birthdays. Members of the immediate family were guests. Mr. and Mrs. Paul Buchanan and children of White Deer were the only out of town guests.

Wedding Bells

Dear Members and Friends of the First Christian Church: Johnny and I want to take this opportunity to invite you to our wedding on Sunday, March 27, at 3:30 p. m. We hope you will consider this as formal an invitation as the one on the bulletin board in the Fellowship Hall.

Service

The kind of service you get on something you buy is important and often measures its value to you. There is much to be considered about the Services rendered on "Land Bank Loans" such as lending abstracts, releasing parts of the security, and agreeing to oil and gas leases. These services and many others to member borrowers of our association have proved most important.

Jonquil Club

Mrs. Tom Sutton was hostess to the Friday meeting of the Jonquil Flower Club. The president, Mrs. Jack McWhorter, conducted the business, and presided over the meeting. Mrs. Sutton called the roll, which members answered by giving a current event.

Holt Home Demonstration Club

The Holt Home Demonstration Club met Friday afternoon, March 18th, at the home of Mrs. Willis Lackey. Roll call was answered by the club members giving a good health habit.

Could-Be

The Texas farmer gets up to the sound of a Connecticut alarm clock, puts on a pair of overalls made in Detroit, washes his face in a Pittsburgh basin with Cincinnati soap, dries on a towel made in New Hampshire, eats Kansas City bacon and Indiana grist fried in Omaha land and cooked on a Kalamazoo stove, buys Irish potatoes grown in Idaho and canned fruits put up in California, hitches his Missouri mule, fed on Iowa corn, to an Illinois plow, works all day, then crawls under a New Jersey blanket and is kept awake all night by the howling of a dog-the only home product on the whole farm plan in Texas. By investing NOW in Golden Spread Securities, Inc.

Oslo News

Mr. and Mrs. Clifford Hill and children and Mrs. L. L. Hill and boys went up to Mr. and Mrs. Lenard Hill in Guyton after church on Sunday to help Lenard celebrate his birthday.

Delphinium Club

The Delphinium Club met Monday March 21, with Mrs. Pope Gibber. The guest speaker was Mrs. Jack Allen of Perryton. Her topic was "Color harmony in flower arrangements." This was very interesting.

NEW HOPE H. D. CLUB

The regular meeting of the New Hope H. D. Club met in the home of Mrs. Bill Loosdon Tuesday afternoon, March 23. Miss Gibbs gave a demonstration on alteration of dress patterns. Our April meeting will be held at the home of Mrs. E. L. Johnson, the date to be announced later.

Girl Scout Court

Tuesday evening of this week a very good crowd witnessed the Court of Awards for Girl Scouts at the School auditorium. This Court was to award Girl Scouts their Proficiency Badges, and the Brownies their Pendants.

Dahlia Flower Club

The Dahlia Flower Club met Monday March 21 in the home of Mrs. Leora Bagby. Mrs. Lida Allen gave a very interesting lesson on Pruning and Transplanting shrubs, which was enjoyed by all.

Save New-born Pigs

College Station, Feb.—Use of infrared lamps during and after farrowing can save an average of three pigs in every two litters for Texas hog raisers. Such lamps provide adequate heat for sows and will help reduce the heavy loss of pigs from chilling or crushing by the sow, says E. M. Regenbrecht, extension swine husbandman.

Now! At a New Low Price

OWN A GENUINE MAYTAG automatic washer NOW ONLY \$229 FULLY AUTOMATIC WA Regular Price Your Old Washer

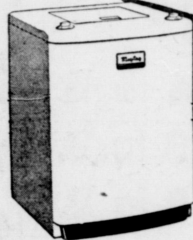

- * FULLY AUTOMATIC
- * MODERN STYLING
- * PORTABLE IF DESIRED
- * FULLY FLEXIBLE CONTROLS
- * NO BOLTING DOWN

EXTRA EASY TO YOU PAY AS LOW AS \$15 PER WEEK YOUR OLD WASHER IS DOWN PAYMENT

NEARLY 9 MILLION SOLD OWENS SALES COMPANY Spearman, Texas Phone 3681

Dries diapers faster

Day or night in any weather

An ELECTRIC CLOTHES DRYER

Babies need lots of diapers, and when they need 'em, they really need 'em. You can't wait for ideal days . . . sometimes you can't wait for daylight at all! Many mothers wash and dry diapers at night, while baby sleeps, for a fresh clean supply the next day. In an ELECTRIC DRYER, baby's diapers (and all the family's clothes) are dried quickly, gently, thoroughly and more hygienically than in natural sunlight . . . and with no more work than turning a dial

THE TURN OF A DIAL DOES IT!

See the new Electric Dryers at your dealer's or our office. Enjoy work-free drying . . . electrically.

COMMUNITY PUBLIC SERVICE

Hardtop . . . with 4 doors!

AND ONLY OLDSMOBILE OFFERS IT IN EVERY PRICE RANGE!

What a "Rocket"! What a reception! Oldsmobile's new Holiday Sedan has just about turned this town upside down with excitement! And no wonder! There hasn't been a car so completely new in years! Here's an inspired combination of the stunning Holiday Coupe's sports car flair plus all the roomy comfort of Oldsmobile's big beautiful 4-Door Sedans! And to top it off this new sensation comes to you in all three Oldsmobile series—the luxurious Ninety-Eight; the brilliant Super '88' . . . and budget-priced '88"! So drive the thrilling new Oldsmobile Holiday Sedan yourself—today!

NEW Holiday Sedan BY OLDSMOBILE

SEE YOUR NEAREST OLDSMOBILE DEALER

Coury Motor Co.

Hwy. 147 Spearman, Texas Phone 5621

WHO WILL WIN THE "OSCAR'S"? DON'T MISS THE ACADEMY AWARDS SHOW • NBC TV AND RADIO • WED., MARCH 30

continues

Hansfor

	Rain
39	0.00
38	0.00
37	0.00
36	0.00
35	0.00
34	0.00
33	0.00
32	0.00
31	0.00
30	0.00
29	0.00
28	0.00
27	0.00
26	0.00
25	0.00
24	0.00
23	0.00
22	0.00
21	0.00
20	0.00
19	0.00
18	0.00
17	0.00
16	0.00
15	0.00
14	0.00
13	0.00
12	0.00
11	0.00
10	0.00
9	0.00
8	0.00
7	0.00
6	0.00
5	0.00
4	0.00
3	0.00
2	0.00
1	0.00

APRIL

Motor vehi warmed of the

for securing the Registration number of mot IF YOU h to and install April 1st, 1955.

J. B. C

Continues At Fast Hansford County

YOU NAME IT

By Billy Miller

The group from this plains area are in Austin this week, trying to get natural gas for the farmers. Of course, they will be allowed to hook on. This tip-off could be wrong, but the precedent was set on Tuesday of this week, when the Oklahoma voted 17 to 11 to allow the Oklahoma farmers to tie on to natural gas. It is a must to Hansford county, for all business gas business.

The results of the polio vaccine will be made public April 12th. Dr. Kleeberger has been turning in some good write-ups on this subject, but the results of last year's test will not be known until April 12th.

Don't forget the Spearman celebration program on Cotton John's Farm and Ranch News, April 23rd at 6:30 p. m.

By the way, Uncle Jay, on your Meet the Press program, how about that big headline in your Amarillo paper when Canadian and Hemphill county not one oil well? Hansford county is now head-quarters for every major oil company in the state of Texas, also head-quarters for numerous irrigation companies, drillers, and pump outlets. Get on the ball boys, and give us a plug!

Ray Robinson and Rue Sanders, and some of the other boys visited with Billy Brandt in the Veterans Hospital in Amarillo over the week-end. He is doing fine, and will probably be home much sooner than anyone ever expected.

Vera Beth Hicks, who is no longer on the sick list, is looking fine, and getting around as spry as ever.

The Department of Commerce reported that personal income soaring to \$286,500,000,000 last year, set a national record.

THIS and THAT



Around Gruver

It will soon be time for a Clean Up Campaign in town. We hope it will work better this year than it did last year. Just about everything went wrong last year.

There are many unsightly spots in town that need to be cleaned up. Too much junk laying around. As soon as a date is set, will let you know. Your Chamber of Commerce is working for a better community, have you joined yet?

We are glad to welcome Mr. and Mrs. Bob Thom back home. We are happy to tell you that Bob is fully recovered, and will be back in the bank soon.

You will be sorry to hear that Jake Shapley is in the Veterans Hospital in Amarillo. Last Sunday we believe it was, Jake's horse fell on him, and injured him very painfully. We have not yet learned the extent of his injuries, but hope they will not be very serious.

Mr. and Mrs. Phebe Gox were called to McLean by the death of their little grandson, Frederick Marcus Meador, infant son of Dr. and Mrs. Harold L. Meador died in the Northwest Texas hospital last Saturday. Our sincere sympathy goes to all of the family.

The Ed Rufferty's returned from California last week. They have been vacationing there for the last couple of months.

A number of people from here are in Austin attending hearings on a bill to permit farmers to use natural gas for their irrigation wells. Robert and Bobby Alexander, Gene Cluck, Reuben Hingtgerd, Darrell Cooper, Mrs. Homer Cluck, and R. D. McClellan.

While Randolph McClellan is in Austin, Mrs. McClellan is visiting her mother in Olney.

Mr. and Mrs. Jack Dempsey have a brand new daughter. Mrs. Dempsey is the daughter of Mr. and Mrs. B. W. Renner. Congratulations.

Mr. and Mrs. Austel Burros and their daughter spent the week-end in Canyon visiting his parents. Austel also played in the basketball game with the West Texas team and the Ex's. It was tough on the Ex's.

Aubrey Peddy is in the Thornton Minor Clinic in Kansas City, Mo. Last Friday he underwent surgery. We understand that he is doing just fine.

Mrs. Charles A. Davis left by plane for Alaska last Thursday. She was on her way to be with her son Mr. and Mrs. Jim Davis who are the happy parents of a new son. Friday morning Mr. Davis received a phone call from Buena Vista Colorado telling them Mrs. Davis father had passed away. Mr. and Mrs. "Speck" Cator, Charlie Davis, Warren, C. A. and Mrs. Son Hayes all went to Colorado for the funeral.

If you don't know the traffic laws, learn them, advises the Texas Farm and Ranch Safety Committee, and then obey them. Traffic laws were passed for your protection.

Minorities easily assume that majorities owe them a living

Start The Day Right Eat A Good Breakfast

The body needs the proper fuel to start the day. Research has shown that a good breakfast can prevent that empty shaky feeling that frequently hits around 11 a. m. when breakfast has been inadequate, says Frances Reasonover, Food and Nutrition Specialist of the Texas Agricultural Extension Service.

Breakfast need not be an elaborate meal. A simple menu that is easy to prepare and serve will allow time to eat leisurely and enjoy the meal.

A good breakfast goes something like this: fruit, cereal, eggs, toast and beverage. If the breakfast is planned around a cereal it should also include milk, meat or eggs in order to get the most from the incomplete protein of the cereal. Animal foods contain complete protein.

Individual patterns for eating breakfast are very much a matter of habit, says the specialist, and a bit of self-discipline will help to adjust and improve them.

Most people enjoy a change. Variety in breakfasts can be acquired in many ways. Change the applier by combining different fruits such as berries, sliced peaches, sliced bananas with oranges, etc. Some fruit juices, too, can be combined.

For a change scramble eggs with tomatoes, or fry tomatoes, ripe or green, and serve with the bacon. Chopped, cold potatoes, heated in a little fat, and scrambled eggs add additional energy on cold days.

Copies of the rules covering 1955 Texas Hybrid Corn Production program have been mailed to all county agents. Farmers, 4-H and FFA members interested in participating should contact the local agent or vo-ag teacher for details.

It's not too early to make plans for silage and hay production on your farm.

Nylon "no-link artery" used for first time on humans.

January retail sales rose to \$13,500,000,000.

Wholesalers are held to be vital to small business survival.

Hogman is renamed as Australian Davis Cup captain.

An optimist is usually an individual who feels good.

A very small honor can puff up a very small individual.

The Cape to Cairo Railroad was completed in 1918.

STOP LOOK SAVE

with these low Prices!

- Airmaid-Comette Nylons pr **89¢**
- Halo Shampoo **19¢**
- Anso Clipper Camaras **\$9.95**
- Ice Cream Sodas, all flavors **14¢**

FASTEST KNOWN PAIN RELIEF FOR ARTHRITIC, RHEUMATIC VICTIMS - NOW AVAILABLE

Seven "Film-Coated" Ingredients Offer Positive Relief

The crippling, torturing, twisting pain of arthritis and rheumatism may soon be forgotten, thanks to the exciting new laboratory discovery, named Ar-Pan-Ex. Ar-Pan-Ex was perfected by a great scientist, working with all the latest scientific knowledge and equipment. The result is a safe, easy to take tablet that provides the fastest relief known from these torturing pains.

Nothing ever stopped before can bring results faster, more effectively, or with longer lasting benefits than Ar-Pan-Ex. It may mean a renewed life of usefulness, and pleasure to you. Be grateful to Fate for today, as you drag your weary body to the end of a long, hard day. Ar-Pan-Ex does not stop at the end of the day. If your druggist is out of it, he will be glad to order it for you.

WE GIVE ROUND-UP STAMPS



TURNERS CORNER DRUG

FOUNTAIN SERVICE, DRUGS, JEWELRY, GIFTS
STOCKMENS NEEDS - FREE DELIVERY - Ph. 3231

STOP

APRIL FIRST DEADLINE

Motor vehicle owners of Hansford County are warned of the

April 1st. Deadline

for securing their license tags.

Registration to date is lagging behind the usual number of motor vehicles registered at this time.

IF YOU have not purchased your 1955 License tag and installed it on your car or truck on or before April 1st, 1955, you are subject to fine and penalty.

ACT NOW!!!

Hansford county Sheriff Office.
J. B. Cooke, Tax assessor and collector

Put yourself in this seat

motoramic Chevrolet

The Bel Air Sport Coupe. You'll find your favorite model among Chevrolet's complete line of Fisher Body Buicks.

A demonstration drive can help you

WIN

one of 102 new CHEVROLETS plus a \$1,000 U. S. Savings Bond in our big MIRACLE MILE CONTEST

...and you'll have the driving time of your life!

It's well worth your while to come in and drive the Motoramic Chevrolet just for the fun of it. And when you do, you'll make discoveries that can help you be a winner in our Miracle Mile Contest. For example, you'll notice how Chevrolet's new Outrigger rear springs bring you wonderful new stability on curves.

You'll see how new Glide-Ride front suspension rolls the bumps smooth. And you'll tingle to the peppery response you get when your foot nudges the accelerator. You'll find this true whether you drive the new 162-h.p. "Turbo-Fire V8" (with the shortest stroke in its field for longer life!), or one of the two new "Blue-Flame" 6's (highest powered sixes in the low-price field!).

Come in and have the driving time of your life at the wheel of a new Chevrolet! Enter our big Miracle Mile Contest, without cost or obligation, and you may win one of 102 new Chevrolets given away. It's easy—it's fun!

STEALING THE THUNDER FROM THE HIGH-PRICED CARS! CHEVROLET

"COMPLETE and OFFICIAL figures show that again in 1954 - for the 19th straight year - MORE PEOPLE BOUGHT CHEVROLETS THAN ANY OTHER CAR!"

McClellan Chevrolet Co.

Spearman, Texas

Gruver Motor Co.

Gruver, Texas

Don't Name It

I know just how the Klutts felt several years ago. He joined Bill Hutton and Bruce Sheets and our then county agent, for a fishing trip to Kness river in Colorado. The crew camped a full two miles from good fishing. Each morning they got out of bed, cooked up a breakfast and a lunch, and painfully trudged over rough terrain to the best fish. All but he managed to catch their limit each day. He would experiment with everything he had to outpace the finny tribe to bite—but as luck. Finally on the third day while casting his worm right along side Bruce, Sheets was catching whoppers, he got a strike and landed a little 7 inch trout. He looked at the small fish, he said in effect, "I traveled 600 miles, spent all my winter savings, wore out a pair of shoes, strained myself for life, and NOW I catch a piece of insignificant sea and so—from here out I'm cook on this fishing trip." He folded up his line and quietly stole away and did not set a hook on the rest of the trip.

Last week I chewed lettuce, ate stale dry toast, drank orange juice and tomato sauce until I nearly floated, skipped the best looking chocolate cake I nearly over looked at, watched Eddie Faye and Steve eat strawberry short cake and ice cream, and even limited my eating to one piece of cake and a half cup of coffee at Judge and Mrs. Beck's 10th wedding anniversary party. Early this morning, before I ate my breakfast I jumped on the scales, and the results are published at the top of this column. And before someone tries to remind me that I publically declared I would eat that pound of gain until I reached the weight of 155 pounds, I want to quote a very WISE quotation, "ONLY FOOLS never change their minds."

Our good friend Rev. Herbert Hughes was kinda rough on the county editor at the annual Gruber C. of C. and he intimated that the Reporter was partial to Spearman in giving oil reports. We didn't intend it that-way, but maybe the preacher is right. I swear the horizon over towards Judge Beck's homestead is really dotted with oil rigs. And there are a couple of new ones going in that area this week. POWER to get all the credit due to put me in my place any time you want, if it helps bring more activity to Hansford county. We KNOW that Gruber is a good city, and we KNOW that some of the finest people in the world live in that area. We are for COUNTY progress, and we want GRUBER to get all the credit the thriving aggressive city deserves.

Say that write up about giving \$5.00 to some one who would take Old Spot off my hands was not a joke. He really is a good dog just too big and too enthusiastic to be a playmate for small children. HURRY-HURRY—come get Spot so Eddie Faye can start planting her flower garden.

CARD OF THANKS

We wish to express our sincere thanks to our many friends and neighbors for the helpful sympathy in this dark hour of bereavement during the death of our loved one James (Whistle) Thompson. The words of sympathy, the beautiful floral offerings and the thoughtfulness of everyone will never be forgotten.

Mrs. James Thompson and boys Mr. and Mrs. E. A. Thompson.

R. L. Thom writes the Reporter a post card requesting a change of address for his paper this week. Bob has been in Albuquerque, N. M. for some time, but is now in Gruber. Glad to have them back.

OIL NEWS

Hansford County: Sharples Oil & Baker-Taylor Drilling No. 1, J. F. Betty, sec. 24, blk. 1, CIP Co. survey, location, 12 miles NE Gruber, PD. 7500.

Sharples Oil & Baker-Taylor Drilling No. 1, R. D. Tomlinson, sec. 2, blk. 2, SA&MG survey, location, 10 miles NE Gruber, PD. 7500.

Gulf Oil No. 1, Gertrude Ogle Gas Unit, sec. 11, blk. 2, SA&MG survey, location 5 miles NE Gruber, PD. 7500.

Producers Chemical et al No. 53-1, Steele, sec. 63, blk. 45, H&TC survey, drilling below 6531 lime and shale.

Coats Drilling No. 1, Miller estate, sec. 5, blk. 2, FPS survey, set 9-5-8 casing at 3080, WOC.

Clemmer-Caldwell No. 1, Wilmeth sec 19, blk. P. H&GN survey, drilling below 1700.

Sharples Oil & Baker-Taylor No. 1, O'Donnell, sec. 81, blk. 45, H&TC survey, plugged back to 7225, use 5 1-2 casing to perforate and test.

Sharples Oil & Baker-Taylor No. 1, Beck, sec. 8, blk. 2, SA&MG survey, took DST, 5339-5400, in Tonkawa, flowed 6,000-MCF gas, recovered 20 feet distillate, 10 feet salt water, drilling below 5164.

Sharples Oil & Baker-Taylor No. 1, Ayres, sec. 79, blk. 45, H&TC survey, drilling below 4380.

Sharples Oil & Baker-Taylor No. 1-B Ralston, sec. 96, blk. 45, H&TC survey, drilling below 2580.

R. H. Fulton No. 1, Sutton, sec. 70, blk. 45, H&TC survey, drilling below 3110.

Citro Service Oil No. 1-B Brillhart sec. 33, blk. 45, H&TC survey, drilling below 510.

Skelly Oil No. 2, Jackson, sec. 51, blk. 1, WCRS survey, plugged back to 3683.

no composite floats entered in this group or class. The theme for the Parade will be FAMOUS SAYINGS OR QUOTATIONS.

JUDGES WILL BE SELECTED BY THE PARADE COMMITTEE and will come from counties other than Hansford. Prizes for the non-commercial floats will be \$50. for first, \$25. for second, and \$20. for third.

There will be a new section to the Parade this year. FEES, DOLLS OR COSTUMES FOR THE youngsters. This section will enter the Parade at the Court House. There will be a cash prize of \$5. \$2. and \$1.

All other rules and regulations will be the same as in the past. The car dealers may enter what they like.

Bicycles entered in the parade will be awarded cash prizes of \$2, \$1 and \$1.

Customized Mounted Dressed Riders will be awarded 1st, 2nd and 3rd Rosettes.

In the special events there will be \$15 for first, \$10 for second and \$5 for third.

The Whiskers Committee headed by Howard Hoffman started selling "Smoothie" permits on Tuesday of this week. Anyone wishing to continue shaving can buy a permit for \$1.00 or they can let their whiskers grow and compete for the \$10 prize to be awarded at the Celebration Rodeo.

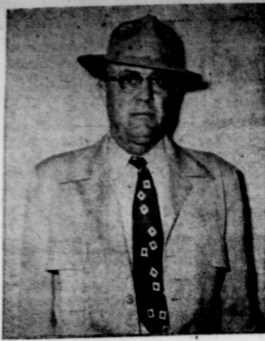

Scott Amend

GIFFORD-HILL WESTERN

Is Proud To Announce
The Opening
Of
A Brand New Office
In
DUMAS, TEXAS

To Serve The Irrigation

Needs Of The Texas High Plains

The Design Engineer in charge of our Dumas office is Mr. Scott Amend. Raised in Sherman County, graduate of Texas A. & M. College, has 17 years experience with the Soil Conservation Service and brings to this area a thorough knowledge of Irrigation—His Specialty is IRRIGATION DESIGN—

for the best in:

- Underground Concrete Irrigation Pipelines
- Row King Aluminum Surface Pipe
- Sprinkler Systems
- Coated Steel Pipe

Schoeter Building - North Dumas Avenue

Gifford-Hill Western

Box 186 Dumas, Texas Phone 2-3041

Shrine Dance

The Shrine Dance is honor of the Khira Divan of Amarillo will be held at the Community building in Spearman Saturday evening April 2nd. Attendance is by invitation only. Of course all Shriners, former members of the Hansford club or not are automatically invited.

ANNOUNCING

GOLDEN SPREAD SECURITIES INC. (A Financial Institute)

Public offering of its Capitol Stock
This is Common, no Par, Non assessable Stock with full voting rights, at \$1.50 per share A superb investment for your dollar.
Minimum 10 Share Maximum 3000 Shars

L. J. Strait Golden Spread Securities Sales Representative will be in Spearman, Texas, Thursday and Friday to answer any and all questions about the Company.

Spearman Dry Goods Parade Of EASTER VALUES



pre-EASTER

Sale DRESSES

Values to \$12.95
for only \$9.98
Values to \$18.50
for only \$13.88

Just one look... and you'll want to scoop up a wardrobe-full of these Spring delights. Hurry in and see this terrific group of sale-priced dresses including gas-spraying cottons, linens, sheer wools, and all the sudsable miracle fabrics.

Ladies MO-Jud E-Longe Stretch Sheer Stockings with the fit perfection of Magic Motion Size A - B - C \$1.95

GENUINE CHINILLE THROW RUGS
18 x 30 Only \$1.59
21 x 34 Only \$1.98

STOCK UP ON TOWELS
Extra Value Heavy Weight Fieldcrest Towels 5
Colors - Red - Lemon - Ice Pink - Aqua - Mint Green.
22 x 44 Bath towels, \$1.39 value 98c
16 x 27 hand towels, 98c value 69c
Heavy Wash Cloth 29c

Two-Way Winner

Inner-Outer Sport Shirt

Here's a sport shirt that's T W O ways smart! Equally neat and trim, worn inside or outside the belt. Handsome plaid design. Buttoned pocket.

CHOICE OF COLORS

\$2.98



MEN LOOK AT THIS!
Genuine Camerton 8-2 cloth Pants

\$4.98 Value
Only \$3.98

Mens Washable Gaberdine Caps in green and grey only 69c

Boys Nylon Shirts
2 to 6 only \$1.59
8 to 14 only \$1.79
Colors Red-Pink Charcoal

NEW SPRING PONGE PRINTS
Beautiful Floral Patterns. 45 inch wide only per yd \$1.19

FIRST BAPTIST
SUNDAY SCHOOL
SUNDAY, MARCH 27, 1938
9:45 a. m. School
11:00 a. m. Meeting
7:30 p. m. Service

SPRING COATS
Betty Rose
Coats \$13.88

Specimen H...
Miller, Editor
Nov. 21
under the Ac
and adjoining counties, On
and adjoining counties.
CLASSIFIED ADVER
7. 46 per word; 2c a word
46 per word
THE PUBLIC: Any error
standing of any individual
in the columns of The S
is called to the attention o



popular radio s
Karo for me, th
waffle syru
The, indeed...bisc
you pour on plent
strup. There's not
satisfyin' flavor. S
cup of biscuits (a
Karo on you
right...it tops any

Warm We
9:
10:
6:
7:

Something About
God said to
"Set thine
or thou shalt
be
is more fami-
of death, and
are seldom
over all nations is a
no man can deny. We
of this truth by the
bottom in the daily pa-
to the spectacle of funerals
sly down the street,
the silent departure of
friends. Yes "the senti-
death has passed upon all
the only uncertainty of
"When shall it be."
is not an event in all
and as final as
yet, for no other event
is so few ready. It was
the sentence of
God who issued
warning that
men, but all men
"house in order."
so many of us
erned about an
important and so
consider it pray-
eruse in order

Spearman Reporter

Headlight, Published Thursday of each week in Hansford County, at Spearman, Texas.
MILLER, Editor and Publisher
 Second class matter Nov. 21, 1919 at the Post Office at Spearman, Texas, under the Act of March 3, 1879, and additional counties, One Year \$2.50 and additional counties, One Year \$3.00
CLASSIFIED ADVERTISING
 10c per word; 2c a word for every issue thereafter. Display Rates on Request.
THE PUBLIC: Any erroneous reflection upon the standing of any individual, firm or corporation that in the columns of The Spearman Reporter will be called to the attention of the management.

The District of Columbia had a delegate in Congress for four years, 1871-1875.
 The famous liberty bell was cracked while tolling for the death of Chief Justice John Marshall, in 1835.
 The League of Nations was established on June 28, 1919, and dissolved April, 1946.



Popular radio star of KGNC says, "Every one likes Karo is best for cooking... and on the table..."

Karo for me, the best-tasting waffle syrup of 'em all"

Yes, indeed... biscuits go like hot cakes when you pour on plenty of delicious Karo waffle syrup. There's nothing like it for good eating. It's a rich, it stands right up on top of biscuits (keeps 'em light and fluffy). Keep Karo on your table morning, noon and night... it tops anything!

Special for Karo waffle syrup, in pints and quarts

Warm Welcome Awaits You

"SUNDAY"
 9:45 a. m. Bible Study
 10:55 a. m. Morning Worship
 6:30 p. m. Training Union
 7:30 p. m. Evening Worship
 O. L. Bryant, Pastor

FIRST BAPTIST CHURCH

MEMBER CHURCH
 W. VanDyke
 9:45 a. m. Fellowship
 11:00 a. m. Sunday School
 6:30 p. m. Evening at 6:30 p. m.
 7:30 p. m. **OF CHRIST**
 10:00 A. M. 11:00 A. M. 11:45 A. M. 6:00 P. M. 7:00 P. M. 7:30 P. M.

FIRST METHODIST CHURCH

Sunday:
 9:45 A. M. Church School There is a Class For You.
 11:00 A. M. Sermon: "God The Unwearied Guide"
 6:00 P. M. Methodist Youth Fellowship Services.
 7:30 P. M. "What God Expects Of Us"
Wednesday:
 3:00 P. M. The Women's Society Of Christian Service.
 7:00 P. M. Mid Week Service, Prayer Meeting.
 7:30 P. M. Choir Rehearsal.
 Church Attendance says I am on God's Side. Attend the services of a Church next Sunday and thus say I am on God's Side. A sincere, cordial welcome awaits you. Come, worship God with us.
 Aubrey C. Haynes, Minister

Something To Think About

(Published weekly by the Spearman Church of Christ)

are you ready to meet your God in judgment? If you are you can well be thankful to him who made it possible. But if you do not have your house in order, you need to realize that your soul is your most precious possession; that death is sure, that after death there will be a judgment; and after that judgment there will be an eternity and that your soul will spend that eternity in one of two places, heaven or hell. You need to realize before it is too late that life is only a short period in which God has given us the opportunity to prepare for that eternity. You need to realize that some day your knees will bow to him and your tongue will confess him—and that if you wait until the time of that judgment that it will be too late and that the Lord will say to you "Depart from me, I never knew you."
 And here is one other thing; this warning was meant to be a servant of God and is one of the many proofs that simply being a child of God does not assure one of eternal life. We must have faith in the children of God if we want to go to heaven when we die. If you were called upon today to meet your maker - would you consider it prayer in order?
 Paul Smith, Minister.

BUDDY'S

ASK FOR Buddy's Stamps With Every Purchase!



SUN VALLEY - COLORED AND QUARTERED

OLEO

lb. 17¢

- TREND Giant size 43¢
- Plains Farm Style COTTAGE CHEESE 12 oz. 19¢
- Minute Maid Frozen LEMONADE 6 oz. can 3 For 49¢
- Jesse Jewell 8 oz. Pies CHICKEN POT PIES 31¢
- Stokley's Chopped 10 oz. pkg. BROCCOLI 2 For 33¢
- Delmonte 14 oz. bottle CATSUP 2 For 33¢
- Liptons TEA 1/4 lb. Pkg. 29¢
- Van Camps 300 Size Cans PORK AND BEANS 2 For 25¢

BISCUITS

BALLARDS, THREE (3) CANS
23c

- Kumon's 10 oz. Package CANDY EASTER EGGS 17¢
- WILSON'S CHOPPED BEEF 12 oz. can 27¢

- Assorted Flavors JELLO 2 Boxes 15¢
- Delmonte 303 Can FRUIT COCKTAIL 23¢

CIGARETTES

REGULAR SIZE
 POPULAR
 RANDS CARTO
1.99

- Mrs. Tuckers Shortening 3 lb. can 79¢ 1 lb. Free
- Delmonte Blue Lake CUT GREEN BEANS 303 can 19¢

- TUNA Hi Note Flat Can 15¢
- PINTO BEANS lb. 9¢

CHARLOTTE Freeze

Bordens Half Gal.
39c

MEAT

- ALL - MEAT FRANKS 1 lb. Pkg. 39¢
- Cut from grain-fed cattle: ROUND STEAK lb. 69¢
- WISCONSIN LONGHORN CHEESE lb. 45¢
- CALF LIVER lb. 29¢
- Sliced BACON lb. 35¢

PRODUCE

- Texas 2 bunches CARROTS AND TOPS 7¢
- Cello Packed TOMATOES 1 lb. Pkg. 19¢
- Fresh Golden Bantam CORN Ear 5¢
- Yellow SQUASH lb. 9¢
- Texas CABBAGE lb. 3¢

Some clubs with paying T. H. D. A.

**Washington News Letter From
Your Congressman Walter Rogers**

To The People Of The 18th District.

A VERY BUSY WEEK
My office is on the third floor of the new House Office Building. On this same floor, there are five major committee rooms—Interior and Insular Affairs, Agriculture and Forestry, Agriculture and Public Works, and Banking and Currency. During the past week, I have attended meetings in all of these committee chambers... The matters considered varied from a discussion of foreign matters and dust storms in the Southwest to authorization of aid to the Hawaiian Islands...

politician involved in the circular, but according to the Director of the Budget, nothing else. As Shakespeare would put it, the Committee had spent the entire morning including "Much Ado About Nothing". It found out that you had not believe what you hear... A friend asked him what the letters stood for. He replied, "My Boy, am I confused!" The friend advised him that you did not spell confused with a "k". The wearer of the button said, "You don't know how confused I am!"

TEXAS STILL THE BIGGEST
Some of the proponents of Texas as a statehood claim that Texas is bigger than Texas. This theory was fully discussed in a discussion the other day about the dust storms that seem to be plaguing our state. The report came in that the dust was 30,000 feet high above Texas. One wit was heard to remark that Texas was not only the biggest state side-by-side, but also up and down.

Pastures Pay
College Station, Feb. — It's not uncommon for farmers to double pasture and most average yields with fertilizer. The proper fertilizer on a pasture helps control plant mixtures, promotes palatable grazing and means more profits for producers... More profits, how much? Every dollar spent for fertilizer returns \$2 to \$10 in increased production, depending upon the crop, rainfall and management, says E. M. Trew, extension pasture specialist.

Fertilizer cool season pastures — each feature — in early fall before the growing season. A gain, more nitrogen applied when the plants are grazed down may mean nitrogen an acre if moisture be profitable. Use 30 pounds of conditions permit, he advises.

Fertilizer cool season pastures — each feature — in early fall before the growing season. A gain, more nitrogen applied when the plants are grazed down may mean nitrogen an acre if moisture be profitable. Use 30 pounds of conditions permit, he advises.

**Superphosphate
Increases Blackeye
Pea Yields**

College Station, March — Use 20 percent superphosphate boosted the total yield of southern peas more than 2,400 pounds an acre in experiments near here in 1964. The tests were made to determine levels of nitrogen, phosphorus and potassium needed for optimum pea production on the sandy and sandy loam soils of Central and East Texas.

While no significant increase in total yields was noted with the addition of either nitrogen or phosphorus, an application of 40 pounds of nitrogen per acre gave substantial increase at the first harvest.

Southern peas, commonly known as blackeye peas, are widely grown in Texas as a fresh market crop and for the canning and frozen foods trade. Applications of complete fertilizer vary from 500 to as much as 600 pounds to the acre.

Check plantings of peas with 1,000 pounds of green pods an acre. Forty and 80 pounds of superphosphate per acre resulted in harvests of 3,078 and 3,550 pounds per acre, respectively.

Complete results of these studies are given in Progress Report 757, which is available from the Agricultural Information Office, College Station, Texas.

**Sudangrass Helps
Lick Summer
Grazing Shortage**

College Station, March—Farmers can help lick their summer grazing problems with staggered plantings of sudangrass.

Sudangrass with the aid of a little moisture-furnishes abundant grazing and allows livestock to lay off permanent pastures during hot weather. This "lay off" period enables permanent pastures to rest and get a firm footing before the next grazing season, advises E. M. Trew, extension pasture specialist.

Now is the time to plant sudangrass in most of Texas, Trew says. Planting in areas where frost may yet occur should wait until all frost danger is past. He recommends planting one acre for each animal unit on the farm.

Sudangrass is a vital in any year-round grazing program and is gaining popularity among the state's farmers.

By first planting when frost danger passes followed with plantings at three to four week intervals as long as moisture permits grazing can be greatly extended through the summer.

Some stockmen have had grazing from about six weeks after frost until just before frost in the fall, he says. Different plantings must be spaced separately.

Sweet sudan is adapted to the entire state but does better in humid areas. Common and Tift also are well adapted to Texas conditions.

Highest returns for temporary grazing are obtained through rotation. Concentrate on a small area, graze it off quickly, then move to another block.

**Brush Control vs.
No Brush Control**

Hebbronville, March — More evidence that brush control pays.

**The Benavides brothers, Jim
buy supplemental feeds during
the winter, reports Travis A.
King, county agent. The neigh-
bor's calves were creep fed for
40 days and the cows required
15 to 20 pounds of hay each day.**

Calves from both pastures were the same age and breed, and the pastures contained about the same type vegetation, says King.

buy supplemental feeds during the winter, reports Travis A. King, county agent. The neighbor's calves were creep fed for 40 days and the cows required 15 to 20 pounds of hay each day.

Calves from both pastures were the same age and breed, and the pastures contained about the same type vegetation, says King.

Calves from both pastures were the same age and breed, and the pastures contained about the same type vegetation, says King.

Calves from both pastures were the same age and breed, and the pastures contained about the same type vegetation, says King.

Calves from both pastures were the same age and breed, and the pastures contained about the same type vegetation, says King.

Calves from both pastures were the same age and breed, and the pastures contained about the same type vegetation, says King.

Calves from both pastures were the same age and breed, and the pastures contained about the same type vegetation, says King.

Calves from both pastures were the same age and breed, and the pastures contained about the same type vegetation, says King.

Calves from both pastures were the same age and breed, and the pastures contained about the same type vegetation, says King.

Calves from both pastures were the same age and breed, and the pastures contained about the same type vegetation, says King.

Calves from both pastures were the same age and breed, and the pastures contained about the same type vegetation, says King.

Calves from both pastures were the same age and breed, and the pastures contained about the same type vegetation, says King.

Calves from both pastures were the same age and breed, and the pastures contained about the same type vegetation, says King.

Calves from both pastures were the same age and breed, and the pastures contained about the same type vegetation, says King.

Calves from both pastures were the same age and breed, and the pastures contained about the same type vegetation, says King.

Calves from both pastures were the same age and breed, and the pastures contained about the same type vegetation, says King.

Calves from both pastures were the same age and breed, and the pastures contained about the same type vegetation, says King.

The Benavides brothers, Jim and Travis, have been raising calves for six years at a neighboring ranch were shipped to market about the same time. These calves, raised in brushy pastures, sold for \$72.80 per head.

In addition to increased profits, the Benavides brothers did not buy supplemental feeds during the winter, reports Travis A. King, county agent. The neighbor's calves were creep fed for 40 days and the cows required 15 to 20 pounds of hay each day.

Calves from both pastures were the same age and breed, and the pastures contained about the same type vegetation, says King.

Calves from both pastures were the same age and breed, and the pastures contained about the same type vegetation, says King.

Calves from both pastures were the same age and breed, and the pastures contained about the same type vegetation, says King.

Calves from both pastures were the same age and breed, and the pastures contained about the same type vegetation, says King.

Calves from both pastures were the same age and breed, and the pastures contained about the same type vegetation, says King.

Calves from both pastures were the same age and breed, and the pastures contained about the same type vegetation, says King.

Calves from both pastures were the same age and breed, and the pastures contained about the same type vegetation, says King.

Calves from both pastures were the same age and breed, and the pastures contained about the same type vegetation, says King.

Calves from both pastures were the same age and breed, and the pastures contained about the same type vegetation, says King.

Calves from both pastures were the same age and breed, and the pastures contained about the same type vegetation, says King.

Calves from both pastures were the same age and breed, and the pastures contained about the same type vegetation, says King.

Calves from both pastures were the same age and breed, and the pastures contained about the same type vegetation, says King.

Calves from both pastures were the same age and breed, and the pastures contained about the same type vegetation, says King.

Calves from both pastures were the same age and breed, and the pastures contained about the same type vegetation, says King.

Calves from both pastures were the same age and breed, and the pastures contained about the same type vegetation, says King.

Calves from both pastures were the same age and breed, and the pastures contained about the same type vegetation, says King.

The Benavides brothers, Jim and Travis, have been raising calves for six years at a neighboring ranch were shipped to market about the same time. These calves, raised in brushy pastures, sold for \$72.80 per head.

In addition to increased profits, the Benavides brothers did not buy supplemental feeds during the winter, reports Travis A. King, county agent. The neighbor's calves were creep fed for 40 days and the cows required 15 to 20 pounds of hay each day.

Calves from both pastures were the same age and breed, and the pastures contained about the same type vegetation, says King.

Calves from both pastures were the same age and breed, and the pastures contained about the same type vegetation, says King.

Calves from both pastures were the same age and breed, and the pastures contained about the same type vegetation, says King.

Calves from both pastures were the same age and breed, and the pastures contained about the same type vegetation, says King.

Calves from both pastures were the same age and breed, and the pastures contained about the same type vegetation, says King.

Calves from both pastures were the same age and breed, and the pastures contained about the same type vegetation, says King.

Calves from both pastures were the same age and breed, and the pastures contained about the same type vegetation, says King.

Calves from both pastures were the same age and breed, and the pastures contained about the same type vegetation, says King.

Calves from both pastures were the same age and breed, and the pastures contained about the same type vegetation, says King.

Calves from both pastures were the same age and breed, and the pastures contained about the same type vegetation, says King.

Calves from both pastures were the same age and breed, and the pastures contained about the same type vegetation, says King.

Calves from both pastures were the same age and breed, and the pastures contained about the same type vegetation, says King.

Calves from both pastures were the same age and breed, and the pastures contained about the same type vegetation, says King.

Calves from both pastures were the same age and breed, and the pastures contained about the same type vegetation, says King.

Calves from both pastures were the same age and breed, and the pastures contained about the same type vegetation, says King.

Calves from both pastures were the same age and breed, and the pastures contained about the same type vegetation, says King.

**are you expecting
your baby chicks?**



Then... it's time to think about... We couldn't make a better suggestion... you try nutritious Ful-O-Pop Chicks. Your baby chicks need oatmeal... with the added nutritional strength... strong bones and sound bodies... supply now, 2 lbs. of Ful-O-Pop per bird is all you need.

Come in and see us soon

Ask us about the Beltville Turkey poulters. They are fully vaccinated and give you a good price. Save money on irrigation Turbine Drip oil, pure Motor oil and Gearhead oil. Phone 3751 and give us your orders for baby chicks.
R. L. PORTER GRAIN & SEED CO.
Phone 3751

**SEE THEM
FRIDAY!** **New Chevrolet
Task-Force
Trucks!**

**Work-styled
for your job!**

Safest tire buy on the road!
THE NEW MODERN DESIGN
**PENNSYLVANIA
Aerolux**
with exclusive
**FLEXOMATIC
ACTION**

- Safer
- Cooler-Running
- Softer-Riding
- Higher-Mileage

No other tire can match the riding comfort, the extra safety from the modern design Aerolux, the modern design tire with full and exclusive Flexomatic Action. See it today! Buy it today for more pleasant riding tomorrow!

It's the largest and finest fleet of trucks ever built by the nation's No. 1 truck builder. Whatever your task or trade, there's a new Chevrolet truck to make or save you money on the job. Come and look 'em over!

Now Chevrolet introduces "Work Styling" — an exclusive development in truck design. Plus new engines — new capacities — new Overdrive and Power Steering — new features and advantages throughout!

Here's what happens when America's leading truck builder pulls out all the stops. Here are trucks that are new from the drawing board on!

New styling in trucks
Fleet, functional styling that fits your job! For the first time in any truck line, two distinctly different styling treatments are offered — one in light- and medium-duty models, another in heavy-duty. Your handsome new Chevrolet truck will be an advertisement on-wheels for you and your business!

A new outlook for the driver
Truck driving was never like this! The new Flite-Ride cab is everything a driver could wish for, from its big Sweep-Right windshield to its concealed Safety Step that keeps clear of mud or snow! The new instrument panel offers maximum convenience!

Six new "high-voltage" engines
With a new 12-volt electrical system for quicker, surer cold-weather starting and increased generator capacity! Plus more efficient cooling and lubrication systems, an improved fuel system, and completely redesigned engine mountings.

And much more that's new
Like the smoother, load-steady ride... new High-Level Ventilation... tubeless tires, standard on 1/2-ton models... Power Brakes* for all models, standard in 2-ton models... new 18,000 lb. max. G.V.W. in 2-ton models. And there's a new choice of transmissions, including new Overdrive* and Hydra-Matic*, New Power Steering* for all models. Come in and see the newest things in trucks!

*Optional at extra cost. Overdrive available on 1/2-ton models. Hydra-Matic on 1/2-, 3/4- and 1-ton models.

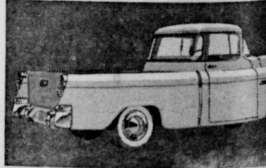

New Cameo Carrier
Here's a truck like no other truck you've ever seen! "flagship" of the handsome new Chevrolet truck line, the first truly beautiful truck ever built. Come in and tell you about this dramatic departure in truck design.

MCCLELLAN CHEVRO
Spearman, Texas

GRUVER MOTOR CO.
Gruver, Texas