

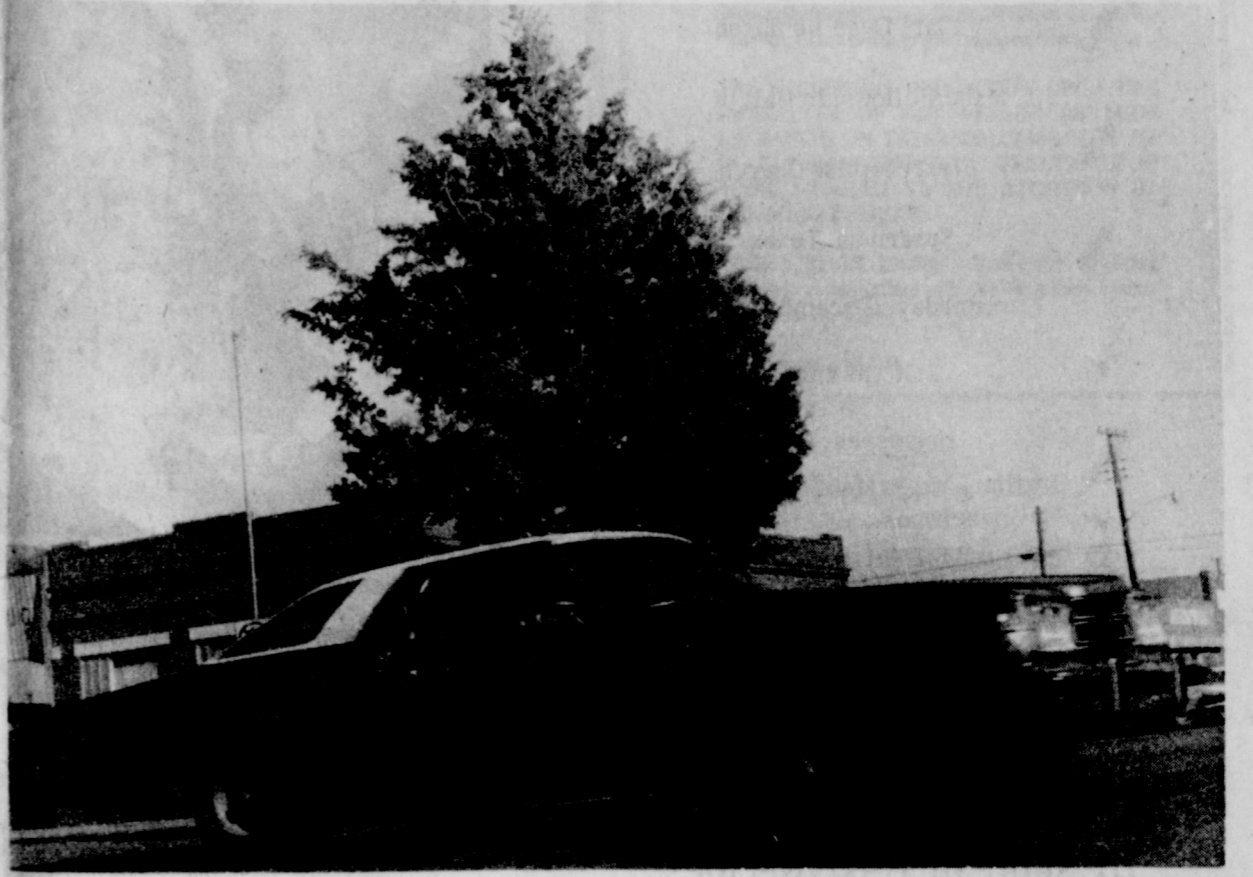

You have every right to be proud that you are a member of Lion's International and the Spearman Lions Club "..... words of encouragement from Lions District Governor Al Tremble. of Dumas. as he spoke to a large turn - out of Local Lions recently at Martin's Steak Gardens, Gov. Tremble urged local Lions to follow their motto.. "we serve"



The lighting of the large Christmas tree Thursday night will herald the official beginning of the 1978 Holiday season in Spearman. Motorists driving on busy Main street in Spearman this week were doing a double take as they approached the intersection of Main and Davis... this large Community Tree had been erected by Santa's elves in preparation for the festive season.

The Spearman Reporter

VOL. 70 No. 1

THE SPEARMAN REPORTER, SPEARMAN, TEXAS 79081

THURSDAY, NOVEMBER 30, 1978

Spearman Lynx make all district

All-district 1-AA football team members were named by the district committee this week. On the offense, members include: Scott Martin, Spearman, 1st team end; Cary Swinney, Perryton, 1st team end; Jim Bob Walsh, River Road, 1st team end. All three of these boys were tied for first place, offensive ends.

2nd team all-district offense, end: James Whitaker, Spearman; Dennis Rojas, Dalhart, Honorable mention; Jack Alaway, Boys Ranch; Eddie Johnson, Canadian; Mark McMorrow, Canadian; Lee Ruff, River Road.

Tackles, 1st team: Randy Bowerman, Canadian; Billy Miller, Perryton. 2nd team tackles, offense: Scott Gossett, Dalhart; Todd Brock, Spearman and Brent Ware, Spearman. Honorable mention, Randy Cook, Perryton.

Guards, offense: Kirby Hargis, Spearman, 1st team; Dwight Webb, Perryton, 1st team; 2nd team: Keith Adamson, Dalhart; and Barry Hill, River Road. Honorable mention, guards, are Jim Foster, Perryton; John Garrison, Dalhart; John Kenney, Spearman.

All district, center: Charlie Ohmes, Perryton, 1st team; Carey Bridges, Spearman, 2nd team; Craig Blasi, Dalhart, honorable mention.

Quarterback: Eddie Taylor, Boys Ranch, 1st team; Dale

Schafer, Canadian, 2nd team; Dayton Edwards, Spearman, honorable mention.

Running backs, first team all-district: Jay Hedgepeth, Perryton; Shawn Lightfoot, Boys Ranch; Zane Newton, Spearman; Greg Field, Dalhart; Ollie Johnson, Boys Ranch; Ray Lee Price, Canadian, all 2nd team; Honorable mention, Kyle Beasley, Perryton; Karey Bodoy, Spearman and Scott Hines.

Defense all-district team: Todd Brock, Spearman; David Ortega, Spearman; David Holmes, Perryton; Mike Williams, Perryton; Scott Gossett, Dalhart; all first team linemen!

2nd team linemen are: Lonnie Caley, Canadian; Jason Deleon, Canadian; Jack Alaway, Boys Ranch; Tommy Hiller, River Road; Barry Hill, River Road; Mike Headding, Dalhart; Cary Bridges, Spearman. Honorable mention, linemen include Ollie Johnson, Boys Ranch; Armando Lopez, Boys Ranch; Scotty Andrews, Perryton; Brad Garner, Dalhart; Brad Crosswhite, Dalhart.

Linebackers, Randy Granger, Boys Ranch; Billy Miller, Perryton; Jim Bob Walsh, River Road, all 1st team. 2nd team line backers, James Whitaker, Spearman. Secondary 1st team included Zane Newton Spearman. Honorable mention, secondary, included Kyle Beedy of Spearman 2nd team, and Scott Martin Spearman, 2nd team.

Prowler Shot - Whereabouts Mystery!

Sgt. Jimmy Jackson, of the Spearman Police Department is leading an area wide search for a prowler who apparently has sustained a gun shot wound. Area hospitals have been alerted should the victim seek medical attention. According to Sgt. Jackson, Spearman police received a prowler call early Tuesday morning and two units each with two officers responded to a call at 120 S. Haney. The occupant, Leonard Garrard, told police he had heard what appeared to be a prowler around 12:35 A.M., and upon checking the area saw the suspect standing in one of the three garages on the premises. Mr. Garrard told police that he went inside his residence and secured a 45 caliber semi-automatic rifle and fired one shot at fifteen yards distance. Mr. Garrard told police he was certain he hit the suspect... described as a man, 5'8" medium build and possibly wearing a stocking cap...and wearing a heavy coat.

Police searched the area but were unable to locate the suspect. A car sped away from the scene approximately thirty minutes later and could not be stopped by police. A check of the rifle supported the statement from Mr. Garrard that a shot had been fired...however no bullets have been found at the scene...leaving the strong possibility that somewhere in the area a suspect has a bullet lodged in his body. Local police are continuing an intensive investigation.

Fatality

A two vehicle mishap eight miles South West of Gruver on FM 2018 at 4:10 P.M. Monday claimed the life of a Gruver Resident. Pronounced dead at the scene was Edwin Dale West, 54, of Gruver. The deceased was alone in his car at the time of the accident. A second person, Ethel Ora Pittman 72, of Morse was injured and was taken to Hansford Hospital in Spearman.

Department of Public Safety Spokesmen said that Mrs. Pittman's vehicle struck the West Vehicle Broadside at an intersection on the County road. The West car ran into a ditch following the impact and according to DPS officers overturned. Mr. West was a Night Watchman for a feedlot in the Gruver area. Hansford County recorded its second fatal accident within the month as a result of Mr. West's death.

Farmers Hope

Farmers in Hansford County welcomed the sunshine this week and are hoping to get in the fields to finish cutting the milo if the drying out continues. The damp, drizzly, foggy weather of the past week or so completely halted the harvest.

A check with a local elevator Tuesday noon indicated that a check on grain brought in was too high in moisture, but with the high winds of Tuesday, the grain should be drying out and hopefully the farmers can get in the fields this week and get the milo cut.

The late planting of the crop, the late freeze, and the past two weeks of inclement weather have many farmers wondering if they are going to get their harvest over so they will be able to enjoy Christmas. Here's hoping the weather holds and they get to do just that.

Four Escape Injury When Van Flips

Four Pampa men escaped what might have been a serious injury at 4:35 P.M. Monday when the van in which they were riding failed to negotiate a curve on FM 760 N., 13 miles North of Spearman.

Chief Deputy Sheriff John Mull of Hansford County identified the driver of the 1977 GMC van as Tommy Cooper, 24, of Pampa.

None of the four occupants of the van sustained any injuries.

MARKETS

WHEAT	\$3.07
MILO	\$3.82
CORN	\$2.42

Hospital News

Patients in Hansford Hospital are Dana Cummings, Ethel Pittman, Carol Frost, Dorothy Wyatt, J. C. Hickerson, Inez Bennett, Jose Gomez, Laurie Bynum and Ignacio Hernandez. Dismissed were Glenna Mc Mullan, Joe Morrison, Annie Hollie, Larry Bonham and Jason Ward.

Services

Funeral services were held Tuesday at 2 p.m. in the Church of Christ for Wallace E. Kirkland, 61, who died Sunday after a long illness.

Bill Osborne, minister, officiated with burial in Hansford Cemetery by Boxwell Brothers Funeral Directors.

Mr. Kirkland was born in Flippin, Ark., and had lived in Hansford County 25 years. He retired after 20 years with Panhandle Eastern Pipeline Co. He was a member of Church of Christ.

Survivors include his wife, Ruth; three daughters, Mrs. Nedra Hays of Eufala, Okla., Miss Janie Kirland of Amarillo and Miss Jo Ellen Kirland of Silverton; two sons, Malcolm of Brandon, Miss., and Jimmy of Canadian; his father, Frank of Wetumka, Okla., two brothers, Willard V. of Hugoton, Kan., and Lois of Wewoka, Okla.; two sisters, Mrs. Unitta Steele of Wetumpka and Mrs. Thelma Lee of California; and seven grandchildren.

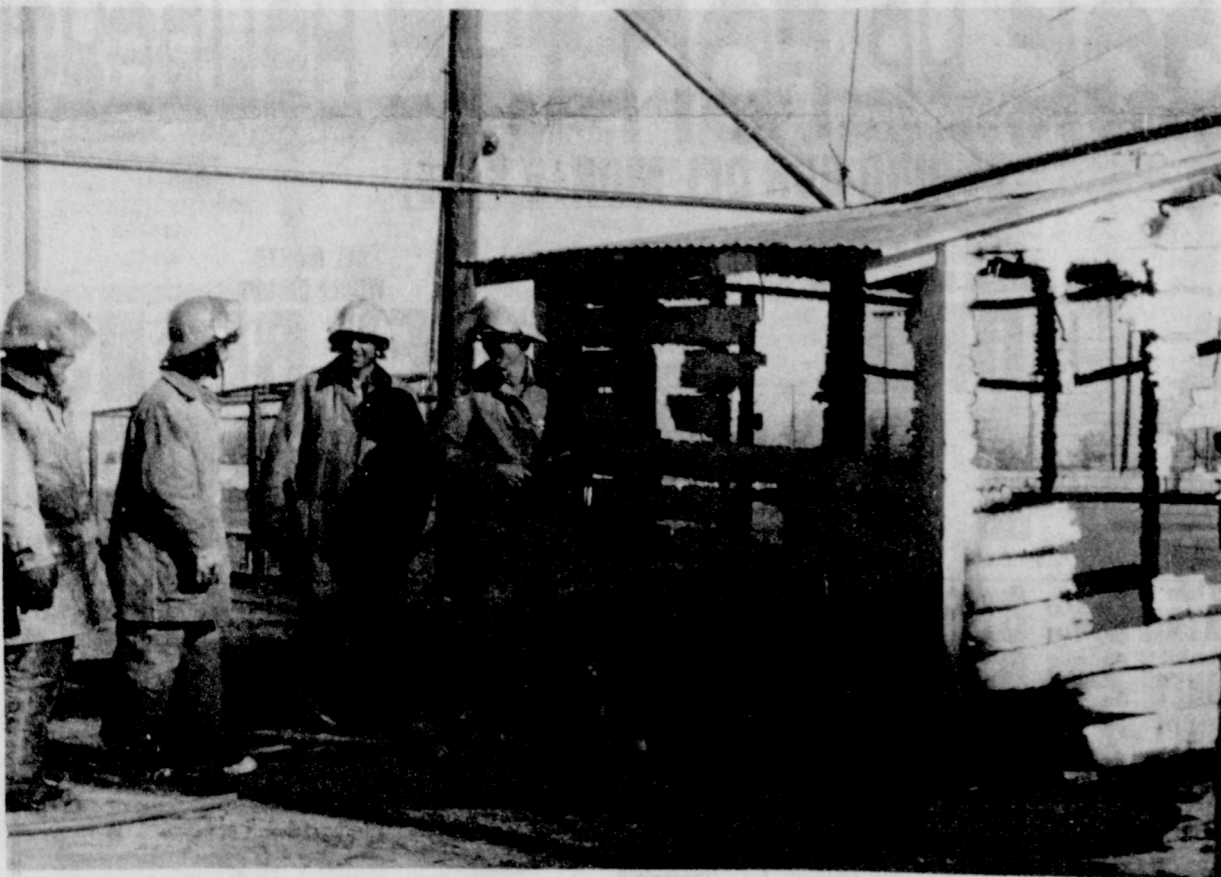

Spearman Volunteer Fire Fighters were on the scene Tuesday when a call came to douse a fire at the concession stand at Spearman's Babe Ruth baseball park. The fire, that broke out Tuesday morning was accidentally ignited. Any volunteers to build a new stand ???



Miss Barkley, No. 42, of Gruver is taking a long shot, during the Spearman Gruver girls game. Vernon of Spearman, lower left, made the winning basket for the Lynxettes who won 54-52 at Gruver Monday nite. The Lynxettes lost at Stratford Tuesday nite, 52-47! They will play at Sunray torney, Thurs. 8 a. m.

.....
BULLETIN: The Spearman varsity Boys and girls will play in the Sunray tournament this week-end. The girls will play against the Dalhart girls, at 9 a. m., Thursday morning. The boys will play Sunray, 12 hours later at 9 p. m., on Thursday. This will be the first game for the Lynx boys as they have just ended their football season.
.....

You are cordially invited to a
 bridal shower honoring
 Judy Mounts
 bride-elect of
 Carl Dean Robinson
 at the Fellowship Hall of
 First Baptist Church
 Spearman, Texas
 Saturday, December 2, 1978
 2:30 to 4:00 p.m.
 Hostesses: Mmes.
 Orville Latham R. C. Porter
 Paul Hazelwood Jerry George
 Eddy Clemmons Robert Graham
 R. L. Upergrove Troy Sloan
 Marshall Benton Don Denham
 Orville Brummett

TEXAS DEPARTMENT OF AGRICULTURE
 NEWS Nov. 22, 1978



GOLDEN GOODNESS - Any way you slice it, this delicious herb flavored loaf will add the perfect touch to a holiday table, notes Texas Department of Agriculture Home Economist Fran Gerling. And besides, there's nothing like the aroma of baking bread to whet those cold weather appetites!

From the TAP Kitchen

Texas Department of Agriculture-Reagan V. Brown, Commissioner

TEXAS HERB BREAD

- 3 C. sifted all-purpose flour
- 1/2 C. sugar
- 1 T. salt
- 1 pkg. active dry yeast
- 2 1/2 C. warm water
- 1 1/2 tsp. oregano
- 3 T. finely minced onions
- 1/2 C. shortening
- 1 egg, beaten
- 1 C. sifted flour
- 3/4 C. sifted flour
- 1 1/2 tsp. basil
- 3/4 tsp. thyme

With an electric mixer, in a large mixing bowl, mix flour, sugar, salt and yeast. Combine in another bowl, water and shortening. Gradually add this mixture to dry ingredients and beat 2 minutes at medium speed, scraping bowl occasionally. Add egg and flour. Beat 1/2 minute at low speed, then at high speed 3 minutes. Stir in 3/4 cup flour. Turn out on a lightly floured board. Add herbs and onions and knead dough until elastic, about 10 minutes. The top of each loaf can be garnished with herbs and/or onions. Allow the bread to rise once in the mixing bowl, and once in the baking pan.

When ready to bake, place loaves in a cold oven. Turn the heat to 400 degrees. After 15 minutes reduce heat to 375 degrees and bake 25 minutes longer. Test for doneness. Remove the loaves and cool on a rack before storing.

This bread freezes beautifully, so it can be baked ahead, wrapped in foil and placed in the freezer. Thaw the bread, still wrapped, for 3 hours before serving. Twenty minutes before serving, place bread in a 300 degree oven to freshen.

The Now Washbasket
 By Steffie Miller

Are your white clothes showing signs of 'tattle-tale grey'? Fabric greying is caused by a buildup of unremoved soil and soap or detergent, an overloaded washer and wash water temperature that's not hot enough. Here's a 'prescription' to help alleviate this problem:

1. Wash whites in separate loads; cottons in hot water, synthetics and blends in warm.
2. Use at least the recommended amount of detergent as per directions on the package. Increase this amount for heavily soiled items.
3. If you have hard water and/or live in a 'phosphate ban' area, use a laundry additive with your detergent. These products condition the wash water and help prevent fabric greying and remove stains, thus boosting your

detergent's cleaning power. However, stay away from liquid chlorine bleach. Frequent use can weaken some fabrics and cause others to fade or turn yellow over time. Many homemakers recommend using BORATEEM PLUS instead, because it's safe for laundering whites and colored clothes.

4. Some white items, if severely discolored, might be restored with a packaged color remover. Use according to label directions.

Want some additional laundry tips? Write to: LAUNDRY BOOKLET, P.O. Box 75128, Sanford Station, Los Angeles, CA 90075.



In 1908 a two-cent stamp was enough postage to mail a letter from the U.S. to Great Britain.

"Curiosity is, in great and generous minds, the first passion and the last."
 Samuel Johnson

TDA Asks Texas Cooks To Send In Best Recipes

AUSTIN--The Texas Department of Agriculture is asking Texas cooks to share some of their favorite recipes by allowing them to be published in the TDA Quarterly, a magazine distributed throughout the state.

Recipes from readers are a regular feature in the general-interest magazine, which features articles on Texas food and fiber. The upcoming January issue will feature carrots, potato chips and fruit from Texas-grown trees.

"There's nothing to beat Texas cooking," said Agriculture Commissioner

Reagan V. Brown, "and we'd like to help pass along some of those recipes which help our state maintain its culinary reputation."

"Of course, a big part of the reason our Texas cooks are so good is that just about every ingredient needed is produced in abundance right here in our state," Brown added.

TDA Quarterly magazine is available without charge to Texas residents. To be placed on the mailing list or to submit recipes, write TDA Quarterly, Texas Department of Agriculture, P. O. Box 12847, Austin, Texas 78711.



For the home your family deserves, choose an energy saving

Energy Checked Efficiency Home.

When you buy a new home a very important factor is the amount of energy it uses to serve your family. Community Public Service Company developed the Energy Checked Efficiency Home program to designate homes built with energy efficient materials and equipment. In an Energy Checked Efficiency home you can expect to find many features that help you use energy more efficiently. Some of these are: proper insulation, attic ventilation, duct insulation, efficiently sized heating and cooling equipment and a well-designed water heating system.

A home qualifying as Energy Checked Efficient could mean years of lower operating costs for you. So, look for the sign of savings... look for the Energy Checked Efficiency Home sign before you buy! Existing homes can also qualify if they pass the rigid energy efficient inspection. For more information call or come by the Community Public Service Company office.

COMMUNITY PUBLIC SERVICE
 Your Electric Light & Power Company

ALLSUP'S
 CONVENIENCE STORES

SHOP ALLSUP'S AND SAVE

PRICES EFFECTIVE NOVEMBER 30, THRU DECEMBER 3, 1978

STOCK UP FOR THE HOLIDAYS
 DURING OUR DEL MONTE SALE!

<p>DEL MONTE CREAM STYLE OR WHOLE KERNEL CORN 3 16 OZ. CANS 89¢</p>	<p>DEL MONTE WHOLE OR CUT GREEN BEANS 3 16 OZ. CANS 89¢</p>
<p>DEL MONTE FRUIT COCKTAIL 2 17 OZ. CANS 89¢</p>	<p>DEL MONTE Tomato Juice 16 OZ. CAN 59¢</p>
<p>DEL MONTE SLICED YC PEACHES 2 16 OZ. CANS 89¢</p>	<p>DEL MONTE SPINACH 3 15 OZ. CANS 89¢</p>
<p>DEL MONTE HALVES PEARS 2 16 OZ. CANS 99¢</p>	<p>DEL MONTE WHOLE PELLETS Tomatoes 2 16 OZ. CANS 89¢</p>
<p>DEL MONTE ONE SLI. Pineapple 2 15 1/2 OZ. CANS 89¢</p>	<p>DEL MONTE TOMATO SAUCE 8 OZ. CAN 19¢</p>
<p>RATH'S PURE PORK SAUSAGE 1 LB. PKG. 79¢</p>	<p>BRIGHT & EARLY Imitat. ORANGE JUICE 6 OZ. CANS 4 89¢</p>
<p>CAMPFIRE MINIATURE Marshmallows 29¢</p>	<p>BORDEN'S CHOCOLATE MILK QT. SIZE 59¢</p>
<p>BORDEN'S SOUR CREAM & DIPS 2 FOR 79¢</p>	<p>BORDEN'S PREMIUM ICE CREAM 1/2 GAL. RD. CTN. \$1.39</p>
<p>GEBHARDT CHILI 19 OZ. CAN \$1.09</p>	<p>SHURFINE TOMATO SOUP 15¢</p>
<p>THRIFT KING PAPER TOWELS 2 JUMBO ROLLS 79¢</p>	<p>THRIFT KING BATHROOM TISSUE 4 ROLL PKG. 59¢</p>
<p>FIBERIDE CRACKERS 1 LB. BOX 49¢</p>	

DISCOUNT CHRISTMAS TREES!
 LARGE SELECTION NORTHERN NEW MEXICO BLUE SPRUCE - FIRS - BALSAM

\$7.99
 YOUR CHOICE

FARM GROWN IN MICHIGAN SCOTCH PINE

PURPLE TAG 4 to 5 FOOT \$10.00	ORANGE TAG 5 to 6 FOOT \$12.00	GREEN OR WHITE TAG 6 FOOT & UP \$14.00
---------------------------------------	---------------------------------------	---

WHILE SUPPLY LASTS!

Money-back guarantee.

EMT Course To Be Offered

Beginning January 8, 1979, you will have the opportunity of life. You could begin training to be an emergency medical technician. Instruction will be given in cardio-pulmonary resuscitation (CPR), airway management, bandaging, splinting, and how to save a choking person by the Heimlich Manuver, and childbirth.

You will learn extensive procedures in basic life support to help save lives until a physician can be obtained. Being an EMT does not require you to serve on an ambulance, however, you could if you wished. The Spearman Fire Department is sponsoring this EMT course to help you help others. Before deciding that you do not have the time; THINK of your family and friends and remember it might be their life that you as an EMT could save.

This course is offered to all 18 years of age and older for \$20.00. The course is 120 hours of which; 16 hours are in the Northwest Texas Hospital Emergency Room and 24 hours in local hospitals. The remaining 80 hours are classroom instruction in everything stated earlier and much, much more.

The classes will begin, Monday, January 8 and will be every Monday and Wednesday nights beginning at 7 p.m.

If you would like to sign up for this course, contact: Ronnie Antalek 659-3598 or 3363, Steven Slater 659-2844, or Vicky Bullard 5659-3319.

LEARN THE WAYS TO SAVE LIVES THROUGH BASIC LIFE SUPPORT.

That's what U.S. Savings Bonds are all about.

Your money. Guaranteed back to you with interest. All you have to do is join the Payroll Savings Plan where you work, or the Bond-a-Month Plan where you bank. Either way, you'll be saving regularly by buying Bonds automatically.

There's just no safer way to save.

So if you're planning for an education, vacation, or even retirement, put your money into the surest thing around. U.S. Savings Bonds.

Think of it as money back guaranteed to please.

Series E Bonds pay 6% interest when held to maturity of 5 years (4 1/2% the first year). Interest is not subject to state or local income taxes, and federal tax may be deferred until redemption.



Take stock in America.

A public service of this publication and The Advertising Council.

WANT ADS

CAPROCK MONUMENT CO.
Division of Georgia Granite, Georgia Marble, Colored Granite, & Brims.
represented by
BOXWELL BROS. FUNERAL HOME
519 S. EVANS
659-3802

Hansford County Planned Parenthood
265. Haney
659-2483
Spearman
Mon.-Fri.
8 a.m. to 12 noon
30S-rtm

SERVICES

SERVICE: Pits cleaned, wet or dry. Dragline or loader. Also, dozer, grader, carry-all service.
Roy Mitchell, 806-733-2384, ver. Texas, 79040.

PEE WEE'S PLUMBING & Appliance Service. Roto-roooter. 659-2811 or 659-3781.
26-rtm

KIRBY SALES & SERVICE of Spearman, 912 S. Bernice. 659-2797.
30-rtm

HAPPY HOLIDAYS from Gordon's Drug & Largent Rentals Specials Dec. Thru Jan. Steam Rinsevac \$4.95 per day
Call 2141 Gordon's Drug after 7 p.m. & Sunday, 716 Cotter Drive, 3437.

NOTICE
Wallace Monument Co. Monuments, Curbing, Grave Covers
Local Representative
LEONARD JAMESON
659-3406
20-rtm

Alcoholic Anonymous meeting 8 p.m. Friday, Home Demonstration Club building, 305 N. Bernice. Phone 659-3181 for information.

Al-Anon meetings 8 p.m. Friday, Home Demonstration Club building, 305 N. Bernice in back room. Phone 659-3181 for information. Ask for Al-Anon.

CUSTOM HAY BALING. Jerry D. Virden, Gruver, Texas. Call 733-2236.
29-rtm

Now Hauling Manure from Caprock Pens #1 & 2. Check my low prices before you trade with anyone.

Call or see Clois (Billy) Baker. 659-3642.
51S-rtm

H & H HEATING & SERVICE CO.
Heating, Air Conditioning & Refrigeration Work, Complete Central Heating & Air Conditioning Installation & Service Work, 24 hour. 659-3579 or Hwy 207 South, Spearman, Texas.
52-rtm

For advance appointments for your dog's Christmas grooming, call Carmon, 659-2105 or Dolores, 659-3210.
51S-rtm

CATTLE HAULING
Call Fred Van Buskirk - 2680 or Willis Rancall - 2041.

CARPET SHAMPOOING: Dry foam method. Vinyl Repairs. Free estimates. Call 435-4305 after 5 p.m.
LESTER LEATHERMAN
Perryton, Texas 52-rtm

FARM & RANCH LOANS contact Hugo Riemer 878-2287

JAMES F. HAYES & CO. Clarendon, Texas 874-2361
3-rtm

MISCELLANEOUS FOR SALE

FOR SALE: Texas R.R.C. Permit. Livestock and Livestock Feed. Legal to load or unload in Amarillo. Furniture, exempt commodities. C. L. Vandover, 731 North Dwight, Pampa, Texas, or call from 7 A.M. to 11 A.M. 806-665-8268.

FOR SALE-Firewood. Burton Schubert 659-2667.
47S-rtm

SAVE!! \$300.00 to \$1,000.00 on your Cedar Shingles or Shakes. No Delivery Charge. Write Lakeside Wholesalers, Drawer L. Fritch, Texas 79035 or Call 806-857-2411.
2S-10c

FOR SALE: 1976 - 350 Honda. Good condition. Call 2327 anytime. Reasonable. See at 103 S. Barkley.
2S-rtm

Need to sell one Ford diesel tractor and a pick-up camper frame made of steel tubing. Will sell both very reasonable. Come by 706 Steele or call 659-3867.
49S-rtm

Pole barns custom built, color or galvanized steel siding. Nov. special 20 x 30 \$1800; 24 x 30, \$2300; 30 x 40, \$3400; 40 x 60, \$6200. Custom Builders, 6345 Canyon Drive, Amarillo, Texas. 806-755-8749.
52-7c

Shade & fruit trees. Evergreens, junipers and pines. Plant this fall for early spring growth. Ochiltree growers, 8 miles south of Perryton on Hwy. 70.
51-8c

FOR SALE: 1976 Chevette, low mileage, deluxe interior, op rack, Michelin tires, CB radio, good mileage. Call 806-733-2384.
51-rtm

Frank Phillips College Livestock Judging Team is now selling, for a limited time only, delicious Longhorn whole hams. They are dry cured, hickory smoked, no water added hams at only 1.90 per pound. The hams make excellent Christmas gifts.

Please call your order in to Carmon Laird at 659-2105 and help out her team. The delivery dates are November 21st and December 12th. Discounts to those who order over 10 hams.
8t-C

SPECIAL SALE: Turquoise jewelry. Lay away now for Christmas. Call 659-2317.
45-T only

FOR SALE-Avocado green GE washer and dryer and electric range. Call 3283.
3-6tc

FOR SALE-Nice doublewide mobilhome, \$15,000..Call 659-3292 for appointment.
47-rtm

FOR SALE-1975 Hillcrest Mobile Home 12 x 54 \$6000.00. 1975 Chevy Van, \$1500.00. Call 659-2201.
52-rtm

FOR SALE- Pickup camper, paneled, nice small cabinets, in very good condition. Can be seen at 30 S. Dressen. or call 659-3051.

FOR SALE: Kawasaki motoron Bicycle. Excellent condition. Call 659-2294.
3-1tp

FOR SALE: 1978 Ford F-150, Air Conditioned, Cruise Control, tilt steering, dual tanks. Call after 5 p.m. 659-3409, 908 S. Bernice.
2S-rtm

WANTED

Water Hauling Wanted, Jack Kemper, 612 S.Evans, Call 659-3475 after 5.
48S-rtm

Want to do babysitting in my home. 3 years experience. 659-3283. 52S-6tc

Would like housework. Experienced. Call 3912.
1S-4tp

HELP WANTED

TRUCK DRIVER NEEDED Must Have Commercial License phone 659-3642 Clois (Billy) Baker 52S-rtm

WANTED: GROCERY Clerk. \$3.00 per hour. 40 hour week. ALLSUPS-Spearman. 3-2tp

Will do babysitting in my home, 9 to 5. Call 2687.
3-7c

Part time employment. All day Tuesday and Wednesday, excellent opportunity for a mature organized individual to assist in an orthodontic practice in Perryton with emphasis of assisting the doctor at the chair. Must be pleasant and neat. No previous experience necessary. Please send resume to Dr. Philip J. Corbin, 1921 Brunson #4, Houston, Tx. 77030.
3-2c, 2-2tc

REAL ESTATE FOR SALE

FOR SALE: Residential Lots, 115 ft. wide. Extra deep. Excellent neighborhood. 1100 Block S. Archer. All utilities available. Too good to pass up. Call 659-3021 or write Box 522, Spearman.
50-rtm

FOR SALE approximately 1 1/2 acres on corner of Kenneth & FM 760. Property has partially framed 25 x 30 shop, now has sewer, and is reduced in price. Call 659-3867 or 659-3880.
49S-rtm

3 Bdrm. Brick For Sale by Owner, 714 Steele. Call 8 am to 5 pm. 323-5201. W. C. Crouch Jr.
3-4tc

OFFERED BY:
Emmett R. Sanders
Realtor
R
REALTOR®
Dwelling and store building, small detached apartment on wide lot, ideal for professional office-dwelling combined.

2 1/2 section ranch-farm, 400 acres cultivated, 1200 acres grass, 2 irrigation wells, 3 bedroom ranch house; owner will carry paper.

150' x 140' commercial, zoned heavy retail, with 2 bedroom home and detached garage, terms available.

308 S. Hoskins, 5 room house, carpet, fenced yard.

Lovely brick home on 11 acres only 5 minutes from Spearman shown by appointment only.

ATTENTION VETERANS: 100% direct V.A. loans with **LOW LOW** closing costs on either of these new 3 bedroom homes, yards fenced, lawns seeded, attached garage. Carpeted throughout, central heat & air, nice kitchen with range, disposal and dishwasher.

240 acre farm, one 6" well, on pavement 15 miles southwest of town, one-fourth minerals, owner will carry paper.

EMMETT R. SANDERS
REALTOR
659-2516
659-2601 (nights)
34S-rtm

will be received at the State Department of Highways and Public Transportation, Austin, until 9:00 A.M., December 13, 1978, and then publicly opened and read.

Plans and specifications including minimum wage rates as provided by Law are available at the office of Henry L. Gallegly, Resident Engineer, Dalhart, Texas, and State Department of Highways and Public Transportation, Austin.

Usual rights reserved.

Hansford County Commissioners Court will receive bids until 1:00 P.M. Friday, December 8, 1978 on one, new Crawler Type Tractor equipped with Dozer and Ripper. Bids should include price delivered to Hansford County without trade-in, or with trade-in of a used D6 Caterpillar Dozer Tractor. Hansford County offers this used D6 tractor for sale, subject to review of bids of trade-in options. Bids will be opened Monday, December 11, 1978 at 11:00 A.M. during the Regular meeting of the Commissioners Court Session.

Specifications required may be obtained from the office of the Hansford County Judge or Auditor. The Court reserves the right to accept or reject any or all bids and to accept the bid considered most advantageous to Hansford County.
Roy L. McClellan
Hansford County Judge
3-2Tonly

OFFER TO SELL:
Hansford County Commissioners Court offers to sell by sealed bids from prospective purchasers one used Caterpillar-Dozer Tractor-559U series until 1:00 P.M. Friday, December 8, 1978. This used tractor is subject to a trade-in offer on the purchase of a new Crawler-Dozer Tractor. For information, contact the Hansford County Judge or Hansford County Auditor.

The Court reserves the right to accept or reject any or all bids and to accept the bid considered most advantageous to Hansford County.
Roy L. McClellan
Hansford County Judge
3-2Tonly

FOR SALE: 1978 Ford F-150, Air Conditioned, Cruise Control, tilt steering, dual tanks. Call after 5 p.m. 659-3409, 908 S. Bernice.
2S-rtm

FOR RENT

FOR RENT: LBL Trailer Space. 659-3627.
39S-rtm

Furnished apartments for rent. Handyman could work out part rent. 303 Davis St.
49S-rtm

CARD OF THANKS

We would like to express our deep appreciation for each of the many acts of kindness & love shown to us during the loss of our loved one.
The family of Luella Rook

LEGAL NOTICE

CONTRACTOR'S NOTICE OF TEXAS HIGHWAY CONSTRUCTION

Sealed proposals for constructing 236,961 miles of Seal Coat on Various Highways in Oldham, Dallam, Hansford, Lipscomb, Hemphill, Gray, Potter, Carson, Hutchinson, Moore, Deaf Smith, Sherman & Ochiltree Counties covered by CSB 90-3-30, CSB 225-2-9, CSB 308-4-8, CSB 460-2-6, CSB 460-3-6, CSB 490-1-11, CSB 560-1-19, CSB 753-1-4, CSB 753-2-12, CSB 788-2-14, CSB 790-5-16, CSB 791-4-5, CSB 794-5-10, CSB 795-1-16, CSB 1107-1-8, CSB 1244-2-11, CSB 1491-1-6, CSB 1621-1-6, CSB 1821-1-10, CSB 2403-1-6, CSB 2404-1-5, CSB 2404-2-3, CSB 2610-2-3, CSB 2722-2-6, CSB 2723-1-4, CSB 2726-1-9, CSB 2801-1-3, CSB 2901-1-3, CSB 3076-1-3 & CSB 3164-1-4

ED WHEELER REAL ESTATE

HOMES-FARM COMMERCIAL

905 Haney St. 2 bedroom, 1 bath, fenced, storage for a horse, extra nice.

905 Haney St. 2 bedroom, 1 bath, attached garage, fenced backyard.

906 King, Gruver, 3 bedroom, 1 bath, detached garage, fenced yard.

1121 S. Dressen, 3 bedroom, 2 bath, corner lot, fenced backyard.

706 Steele Drive. 3 bedroom, den, 1 1/2 baths, fenced backyard.

1114 S. Haney - 3 bedroom, 1 bath with garage and fenced yard. Priced to sell.

Jerry Gee 659-3664
Doris Beck 659-2618 659-2074

ASCS NEWS BULLETIN:
November 30, 1978 is the final date for early entry of 1978 crop corn into the three-year grain reserve program.

ULYSSES
IRRIGATION PIPE CO.
A U.S. INDUSTRIES COMPANY
And that makes a world of difference.

North Dumas Avenue Box 562 Dumas, Texas 79029
Office 806-935-6411
Home 806-935-3865
TOMMY ARMSTRONG Sales Engineer
LOCKWOOD SPRINKLERS

TEXAS PRESS
MEMBER 1977 ASSOCIATION
PUBLICATION NO. 509660

SPEARMAN, TEXAS 79081
213 Main Box 458 659-3434
Published Weekly at 213 Main Street
Spearman, Texas 79081
Owner-Publisher.....William M. Miller
Second Class postage paid at Spearman, Texas

ANY ERRONEOUS REFLECTION UPON THE CHARACTER OF ANY PERSON OR FIRM APPEARING ON THESE COLUMNS WILL BE GLADLY AND PROMPTLY CORRECTED UPON BEING BROUGHT TO THE ATTENTION OF THE MANAGEMENT.

SUBSCRIPTION RATE: Hansford, adjoining counties, combination with the Hansford Plainsman, \$10.40.
Other points, \$14.40.

Golden Spread Club
Sustaining Membership

Name _____
Address _____
Telephone _____

Mail to: Golden Spread Club
Box 817
Spearman, Texas 79081

Sustaining memberships are \$25.00 for individuals, and \$50.00 for businesses. Members of the Golden Spread Club sustaining membership committee are Frances Loftin, Chairperson, Bob Boxwell and Lenis Simpson. Persons or businesses wishing to become sustaining members are asked to mail the information to Box 817, Spearman.

Public Notice

A copy of the 1978 Survey of Local Government Finances Municipalities and Townships is available in the office of the City Secretary at City Hall from 8:30 to 5:00 p.m. Monday through Friday.

FALL CLEARANCE

We hope every farmer gets top yields and prices. The farmers are cutting maize and

We are cutting prices
We have over a dozen 79 GMC pickups in stock right now.
And more are coming in shortly

We have 2 new GMC tandem grain trucks rigged and ready to work

We have a fine selection of 79 models Pontiacs, and Buicks...With many more coming in

We have a few 78 models left....
Better hurryWe also have some of the nicest used car and trucks we have ever traded for.

We know with the trades we are making that we will be trading for a lot more, too

Come on out, we are looking forward to doing business with you!

HERGERT
Pontiac, Buick, GMC
"The Best For Sales, Service & Body Shop"
WE APPRECIATE YOUR PATRONAGE!!!
So. Hwy. 207
Spearman, Texas



Get Ready For Winter

Use storm windows to insulate your windows. Double glass resists heat loss almost twice as well as single glass. By doing this, you keep warm air in, & cold air out. When buying new storm windows or doors, buy the best that you can buy in order to get the best savings on your fuel bills. For the ultimate in quality storm windows & doors,

Contact Howard Moyer at
ONLY ALUMINUM INDUSTRIES
114 W. 1st Guymon, Okla.
338-6966 or 338-6170

FB Prexy Opposes "Cheap Food" Policy

DALLAS-- Texas Farm Bureau President Carol Chaloupka said Monday that the wrong kind of a farm program could lead to a "cheap food" policy by government that would benefit neither farmers nor consumers.

Addressing the 45th annual meeting of the Texas Farm Bureau at the Dallas Hilton, Chaloupka warned producers about piling up surpluses in government-held reserves.

"We must avoid giving political planners the opportunity to impose a cheap food policy on us," Chaloupka said.

Chaloupka referred to the large increase in private storage built by producers, and urged farmers to keep control of their grain.

The leader of the state's largest farm organization said the only way producers will get fair prices is to balance supply with demand. He referred to the recent experience in the cattle industry.

"The cattle industry has gone through a devastating four years, but it did reduce cattle numbers by 15 percent, and today cattle prices are very good," he said.

Chaloupka pointed to other problems that must be solved if farmers and ranchers are to obtain a high net income in the marketplace. These include, he said, expanding exports, controlling inflation, lessening government regulations, restraining the "monopoly power" of labor unions, and "sensible" water and energy policies.

The state farm leader stressed the importance of farm exports to agriculture. He said one-fourth of farmers' income results from foreign sales, and that the production of one acre in three of cropland is exported. He said many people in agriculture still do not realize how much farmers depend upon exports.

"If we didn't have this out-

let," he said, "our prices for export commodities -- assuming current production -- would be way below the cost of production. And, a lot of us would be out of business," he said.

Still on the subject of exports, Chaloupka said agriculture could not afford a farm program that forced foreign buyers to pay 100 percent of parity for American farm products. He pointed out that the U.S. does not control the world markets.

"Anytime you have a law like that, you can prepare to take tremendous cuts in your cotton, grain, rice, and soybean production," he said. "I don't mean acreage, I mean production."

The farm leader said inflation -- caused primarily by government deficit spending -- is the greatest problem facing this nation. If inflation is not stopped, he warned, it will be the "downfall of this society as we know it."

Chaloupka said Farm Bureau has a policy that deals with inflation. It includes adopting amendments to the U.S. Constitution requiring Congress to operate on a balanced budget and restricting the tax authority of government to a realistic percentage of the gross national product.

On the subject of government regulations, Chaloupka said there is no excuse for the degree of regulation and restraint Americans are subjected to today.

"The unneeded regulations and the bureaucracy they have spawned create special problems for all of us," he said. "They take away our freedom. They add to the cost of everything we buy and sell."

Commenting on what he termed the "strangle-hold" union labor has on the American economy, the farm leader said unions are protected from anti-trust provisions of the law. This

"unfair advantage" should be restrained, he said.

On another subject, Chaloupka said water may become the most limiting resource to which Texas must adjust.

"We in Farm Bureau are going to have to be leaders in the development of a water resources plan to eliminate shortages in water-deficit areas as well as prevent flooding in the surplus areas," he said.

The TFB leader commented that the President's energy bill is "worthless" as far as Texas is concerned as it would regulate intr-state use of natural gas. He said total deregulation would provide incentives for adequate production of energy supplies.

Chaloupka commended county leaders for helping to pass the Tax relief Amendment in the general election. But, he warned, enabling legislation is still necessary if agriculture is to have relief from agricultural land taxes.

"If we fail to pass enabling legislation this next session, we may never have another chance again," he said.

Controlled Harvesting

When fire and windstorm destroy a forest, the animals that aren't killed by falling trees or flames, flee to another refuge. The birds fly away, and the fish die. That's how nature harvests the forest.

Foresters -- private, state and federal -- have succeeded in reducing acreage in the U.S. lost to fire from more than 43 million acres in 1936 to less than three million in 1974 by harvesting timber before it becomes overripe and falls prey to disease, rot, insects, lightning and wind.

TO STOP DEVASTATING FOREST FIRES, foresters build roads to bring in modern fire-fighting equipment.

USDA - ACP Program

Priorities Set

College Station--ASCS COUNTY DELEGATES MEET WITH STATE OFFICE OFFICIALS TO SET USDA-ACP '79 PROGRAM PRIORITIES:

Forty elected delegates, representing the 235 county Agricultural Stabilization and Conservation Service (ASCS) offices, met at the Ramada Inn in College Station with the staff members and officials of the Texas State ASCS Office who administer the State's Agricultural Conservation Program (ACP) to discuss the changes made in the 1979 program.

State and county ACP programs will be based on the national practices although additional practices may be developed at the local level to meet specific pollution or conservation problems, reported George Boenigk, Texas State ACP program specialist. ACP assistance will not be used to carry out measures and practices that are primarily production oriented or those that have little or no conservation or pollution abatement benefits.

Darrel Davis, ACP program specialist who accompanied Boenigk to the Area ACP Meeting held in Denver, Colorado, preliminary to this meeting, reported that implementation of the provisions of the 1979 ACP Act will be achieved through the establishment of: criteria for determining the practices eligible for ACP assistance; guidelines for directing assistance toward situations in which practices can be expected to yield significant public soil or water conservation or pollution abatement benefits; and procedures to facilitate approval of solutions to local soil conservation, water conservation, or pollution abatement problems not addressed by practices thought to meet the national criteria.

Responding to a request made by the Texas State ASCS Committee, a five member board that governs the Texas

national ACP program be afforded input from the "grass-roots" level, the delegates, in September of this year, furnished to the State office written recommendations for the program's basic policy and program procedures.

John D. Smith, Committee chairman, announced that details of the 190 million dollar program will be published in the Federal Register on or about November 14, and that the public would be afforded a 30 day comment period.

The amount of funds allocated to Texas has not as yet been announced. "The amount," Boenigk said, "will be determined from the results of the needs study conducted in 1971 by USDA Federal agency representatives."

Under ACP, the USDA provides both technical and financial assistance to farmers whose land is a source of agricultural pollution, or is affected by wind or water erosion. ACP emphasizes providing enduring solutions to these problems, and is aimed at farmers who would not carry out approved conservation practices without some cost-sharing incentive. Cost-sharing for a part of the farmers or ranchers costs on the most critical problems, with a payment limit of \$3,500 per person, will be made available.

Other officials participating in the meeting were Leonard C. Williams, State Executive Director of the Texas ASCS headquarters office located in College Station and State ASC Committee members: Marguerite B. Snyder of Baird; Edward L. Lehman of Vernon; Joe E. Chapa of Linn; and James E. Goad of Rosebud.

India ink originated in China, not India.

Texas Food and Fiber

Texas Department of Agriculture
Reagan V. Brown, Commissioner



TEXAS' RICH AND DIVERSE agricultural heritage is responsible for much of the state's present prosperity, although this heritage is in danger of being forgotten, Agriculture Commissioner Reagan V. Brown said recently.

Brown addressed descendants of many of Texas' pioneer farmers and ranchers at the Texas Department of Agriculture's 1978 Family Land Heritage Program in Austin.

"Today there are fewer than one-half million persons living on farms and ranches in the state, even though 50 per cent of our entire population lived in rural areas as recently as 40 years ago," Brown said. "Agricultural producers now represent only about three per cent of the population, which makes them one of the smallest, but most important, minority groups."

"Even though we are a minority, and a misunderstood one at that, we must never let this country's vital food and fiber lifeline be taken for granted," he added. "We must make the consuming public aware that farmers and ranchers do not always share in the prosperity, even during the best of times."

WARNINGS ARE BEING ISSUED that screwworms have been discovered in areas of South Texas and Northeastern Mexico, which are used extensively for wintering over cattle, notes Agriculture Commissioner Reagan V. Brown.

"Experts reveal that screwworms have been

indicated throughout the Hill Country and Edwards Plateau," Brown said. "They also appear to be moving from the heavily infested area west of the Pecos River."

Confirmed cases of the costly parasite have increased dramatically in 1978, after a relatively light year in 1977, Brown stated.

REAGAN V. BROWN,
Texas Commissioner of

Agriculture, has been honored with a second major agricultural award this year.

Brown recently received the 1978 Distinguished Government Service Award from the Professional Agricultural Workers of Texas, for his work to make Texas agriculture No. 1 in production and profits. He was previously notified that he has been named the 1978 recipient of the D. Howard Doane award from the American Society of Farm Managers and Rural Appraisers.

Brown has received some 17 major awards and citations during his nearly three decades of involvement in Texas agriculture.

Rapid Completion of Forms Urged on 1978 Ag Census

AUSTIN--Agriculture Commissioner Reagan V. Brown urges Texas farmers and ranchers to complete and return all 1978 Farm Census reports as soon as they are received early next year.

"The report forms which will be used for the 21st national agriculture census will take just one-third the time to complete as the old forms," Brown said. "Prompt completion of the forms will allow the U. S. Department of Agriculture to quickly and accurately compile this benchmark data for its current agriculture statistical series."

GARD OF THANKS I would like to thank the Commissioners court, Commissioner Garland, Head, and the City of Spearman for their joint effort in grading the alleys in Spearman. When the small city grader was unable to do the job, Commissioner Head came to the rescue with the larger grader. We do appreciate it... all of us downtown!

A reader:

BONELESS MEAT MAY BE MORE EXPENSIVE, but you get four servings per pound, compared to two or three from bone-in.



"Exuberance is beauty."
William Blake



Looking for a Christmas gift idea with a special ring to it?

This Christmas, why not surprise someone you love with a very special phone of his or her very own. We have so many different ones to choose from. Each with its own unique style and character to express the person (and personality) you have in mind. You'll be dazzled by the choice of colors too. So if you're searching for a Christmas gift that says something special, call your General Telephone business office soon and we'll help you find just what you're looking for.



GENERAL TELEPHONE

Callaway's House of Flowers

Christmas Open House

1 - 5 p.m. Sunday Dec. 3rd

Holiday Poinsettias

Living Foliage

Blooming Plants

Come See The Gifts of Christmas

Hwy 207 S. Spearman

LYRIC THEATRE

PHONE 806-659-2812

ONE SHOW AT 7:30 P.M.
SUNDAY, MONDAY, TUESDAY,
WEDNESDAY, AND THURSDAY

TWO SHOWS AT 7:00 P.M.
AND 9:00
FRIDAY AND SATURDAY

NEXT ATTRACTION

NOW SHOWING

John Travolta Olivia Newton-John



GREASE is the word

A ROBERT STIGWOOD/ALLAN CARR PRODUCTION
JOHN TRAVOLTA OLIVIA NEWTON-JOHN "GREASE"
with STOKARD CHANNING, JOAN BLONDELL, EDD BYRNES, SID CAESAR, ALICE GHOSTLEY, DODDY GOODMAN, SHA NA NA
Screenplay by BRONTE WOODWARD. Music by ALLAN CARR. Story by JIM JACOBS and WARREN CASEY
Produced by ROBERT STIGWOOD and ALLAN CARR. Directed by Randal Kleiser. Cast: JOHN TRAVOLTA, OLIVIA NEWTON-JOHN, STOKARD CHANNING, JOAN BLONDELL, EDD BYRNES, SID CAESAR, ALICE GHOSTLEY, DODDY GOODMAN, SHA NA NA, BRONTE WOODWARD, ALLAN CARR, JIM JACOBS, WARREN CASEY, RICHARD DREYFUS, KENNETH WASSMAN, MAXINE FOX, PATRICIA BRICH

through Dec. 5

Who dunnit?



Neil Simon's

"THE CHEAP DETECTIVE"

Dec. 6 thru Dec. 12

PELICULAS MEXICANAS



UNA PELICULA DE Y PARA HOMBRES
REGIOS CAPACES DE AMAR Y MORIR
POR EL AMOR DE UNA MUJER ... I

PRODUCCIONES FILMICO AGUIRRE, S.A. presenta a

CORNELIO REYNA

En

DE LA MISMA RAZA

Patricia Azeitegui y Fernando Oses
Victor Alcocer y Luciana
y el Niño Julio Cesar Aguirre
A COLORES

COLUMBIA PICTURES

Sun. Dec. 3 -2p.m.

Christmas Surprises

COMMUNITY CHRISTMAS
TREE LIGHTING
THURSDAY, NOVEMBER 30
6:30 p.m.
DAVIS & MAIN ST.

Spearman 1st thru 3rd Grades
Gruver 5th & 6th Grades and
Spearman Music Club will sing
Christmas Carols

Candy Canes for the Children



Participating merchants have a
Treasure Chest with \$25.00 Gift
or Gift Certificate for you if
you select the key that unlocks
the Treasure Chest 1 try per
visit Must be 16 or older

One gift per business
will be given away each
week for three weeks,
beginning Thursday,
November 30, 1978

Participating Businesses

- | | |
|------------------------------|-----------------------------|
| Spearman Electronics | Cates Men & Boys Wear |
| Consumers Sales Company | Spearman Reporter |
| Lady Fair | Berry Cleaners |
| Country Store | Gift Box |
| Thriftway | God's Corner |
| Anthony Electric | Interstate Savings & Loan |
| Western Stamp Store | B & B Sales |
| T.G. & Y. | Crawford Implement |
| Reed's Family Shoes | First State Bank |
| Sacks Third Ave. | Hergert Pontiac Buick & GMC |
| Spearman Rexall Drug | Excel Chevrolet Olds |
| Bakers Department Store | A-1 Automotive |
| J.G.'s | Lil Lynx Shoppe |
| The Bunkhouse | Gordon's Drug |
| Spearman Jewelry | Nelson's Building Supply |
| Whites Auto | Massad's |
| Etc. Shop | Spearman Auto Supply |
| General Store | Hansford Implement |
| Earl's TV | Ideal Food Store |
| Evelyn's Merle Norman Studio | Beedy Furniture |

Plan now to attend the big
Christmas Tree Lighting!

Community Christmas Tree Lighting Set

A large Christmas Tree loaded with colorful lights will be placed in the middle of the intersection of Davis and Main. A community Christmas Tree Lighting will be held Thursday, November 30, 1978. The lights will be turned on at 6:30 p.m. to officially start the Christmas Season. Kent Guthrie will be Master of Ceremonies. Rev. Knuckles will give the invocation. The first thru third grades from Spearman, fourth and fifth from Gruver, and the Spearman Music Club will sing Christmas Carols and all the children in attendance will be given candy canes by Santa's Elves. Rho Rho Sorority will have their drawing for a trip to Las Vegas.

The stores will be open late on this night for your convenience. The Treasure Hunt will also begin immediately following the program. A \$25.00 gift certificate or gift will be placed in a treasure chest at each participating business. You may select one key from a container of 25 or more keys to see if you can unlock the Treasure Chest. There may be one try per visit at each participating business, which will give one gift away weekly for three weeks. You must be 16 or older to participate.

Make your plans now to attend the big Christmas tree lighting and see if you might unlock a Treasure Chest!

Merchants participating are: Spearman Electronics, Lady Fair, Country Store, Thriftway, Anthony Electric, Western Stamp Store, T.G. & Y. Store, Reed's Family Shoes, Sacks Third Ave., Spearman Rexall Drug, Bakers Dept. Store, J.G.'s, The Bunkhouse, Spearman Jewelry, Whites Auto Store, The Etc. Shop, General Store, Earl's TV, Cates Mens Wear, Spearman Reporter, Berry's Cleaners, The Gift Box, God's Corner, Interstate Savings and Loan, B & B Sales, Crawford Imp., First State Bank, Hergert-GMC-Buick-Olds, Excel Chevrolet Olds, Lil Lynx Shoppe, Gordon's Drug, Nelson's Building Supply, Cut Rate Grocery, Massads, Spearman Auto Supply, Hansford Implement, Ideal Food Store, A-1 Automotive, Consumer Sales, Beedy Furniture and Evelyn's Merle Norman Studio.

The greatest reliable age reported for a monkey is about 46 years for a male mandrill baboon named "George."

Yesterday's Yuletides Still At Greenfield Village



HOLIDAY ENCHANTMENT—The 1832 Clinton Inn is decorated with traditional greenery.

While blustery winter winds blow and snow flurries snarl modern thoroughways, a bit of yesterday's Yuletide lies nestled in the quiet outskirts of bustling Detroit, Mich.

In the adjacent Henry Ford Museum, craftsmen offer examples of yuletide activities along the Street of Shops. In the Museum Theater the classic Dickens tale, "A Christmas Carol," delights children and parents alike, honoring the past tradition of holiday entertainment for the entire family.

While the hustle and bustle of the modern world rushes by outside the Village, the old-fashioned spirit of Christmas is alive and well at Greenfield Village and Henry Ford Museum.

The Village and Museum are open every day of the year except Thanksgiving, Christmas and New Year's Days. Village and Museum admission are separate, each being \$3.50 for adults and \$1.50 for children 6-12. Children under 6 are admitted free.

"If you were born lucky even your rooster will lay eggs."
Russian proverb

Money Management Tips

CHECKING FOR SAFETY

Interest paid on bonds often reflects the degree of risk involved. Another way of estimating the safety of an investment is by referring to bond rating services the safety of an investment is by referring to bond rating services such as Moody's and Standard & Poor's, which periodically assign ratings to each entity that issues bonds for public sale. A rating of AAA is the highest expression of confidence that a rating service gives and a rating of A or higher is considered to represent a reasonably safe investment.

STOCKS VS. BONDS

A bond differs from a share of stock in that the former represents part ownership in the issuing company. Bonds pay interest at regular intervals and as a rule are considered safer investments than most stocks. But a low-rated bond—in the C or D category—may in fact pose a greater risk than do many stocks.

INCOME STABILITY

When investing for steady income, remember that as a rule bondholders can depend upon interest payments to a greater degree than stockholders can depend upon dividends. The reason: interest on bonds represents payment of a debt at a fixed rate; dividends represent distribution of profits, which can vary dramatically.

MUNICIPALS NOT FOR EVERYONE

State and municipal bonds are exempt from most income taxes but pay a lower rate of interest than many corporate and federal issues. If you are in a modest income bracket, it may not pay to concern yourself with the tax advantages of municipals. Some federal treasury bonds and many high-rated corporate bonds can pay as much as three percent more than municipals.

GIVE "BEARER" BONDS SPECIAL CARE

Special care should be taken to safeguard a "bearer" bond, which is not registered in the name of its holder. Such bonds are fully negotiable and difficult to trace if lost or stolen.

AVOID PENALTY FOR UNDERWITHOLDING

At this time of year it might be worthwhile to make a quick calculation concerning your 1978 income taxes: will the taxes withheld from your paychecks cover less than 80 per-

cent of your total tax bill? If so, you might wind up paying a penalty for underwithholding. The problem perhaps can be eliminated by having your employer increase withholding from your last few paychecks for 1978. If you file declarations of estimated tax, you can increase your final payment.

SHIFTING DEDUCTIONS

If you are planning to take the standard deduction on your 1978 return, you might want to put off until January some bill-paying that could increase your deductions for 1979. For example, charitable contributions, non-emergency medical and dental services and certain state and local taxes represent expenses you might defer until after the New Year. Doing so might help save taxes if you decide to itemize deductions for 1979.

TRY TO COLLECT

If you are planning to claim a bad debt as a 1978 tax deduction, be prepared to show that you made a serious, unsuccessful effort to collect what is owed you before the end of the year. That is one of the requirements for establishing that the debt went bad in 1978.

MONEY MANAGEMENT TIPS

is a weekly column on personal finance prepared and distributed by the Texas Society of Certified Public Accountants.

The Music For Film Version Of "Grease" Captures Talents Of Dazzling Young Cast

"A musical director generally takes a simply constructed song and, along with the choreographer, makes it live," explains Louis St. Louis, special creative musical consultant for the film version of "Grease." Louis, who was also musical director and vocal and dance arranger for the original Broadway production, goes on to explain how he has adapted the Broadway score for film.

"Summer Nights" is basically the same as it was in the show, with a few minor changes, while "Beauty School Dropout" has changed drastically. I did that because of Frankie Avalon's approach to the song. It's a far more legitimate version, totally romantic.

"You have to take your cues from the ingredients. 'Look at Me, I'm Sandra Dee' is a really very funny song, but Stockard Channing has made it truly Loony-Tunes, which is just what it ought to be. I've been lucky to be able to take a fresh point of view for the film, since I've been away from the show for two years."

Louis, who was brought up in a heavily populated black neighborhood in Detroit, has a background similar to that of rock and roll. "It all came from black rhythm and blues, which then transferred into white music. Then the white performers adapted it in the mid-Fifties."

When Louis was called in to work on the film version of "Grease," a number of musical decisions had to be made. "I think it's been a good choice to use some real songs from the period. It gives us some reality, rather than a pure musical comedy feeling." As the story line redefined itself for film, with more emphasis on the two principal characters, it was also agreed that several of the show's songs no longer worked. In their place, four new songs have been added.

John Farrar, who has produced Olivia Newton-John's albums while producing her platinum single, "I

Honestly Love You," and writing, producing and arranging her smash, "Have You Ever Been Mellow," was brought in to create a solo for Olivia. "Hopelessly Devoted to You," and a duet for her and John Travolta, "You're the One That I Want."

Louis then collaborated with Scott Simon, Sha-Na-Na's keyboard genius, on a solo for Travolta. "I simply felt that John deserved a matinee-idol song in the show. I tried to find a song that could do that, and also one that might have a touch of humor to it. Then it hit me—we must immortalize the name Sandy. It was the biggest girl's name of the Fifties—and so we wrote a real teen-age bleeding-heart, agony song: 'Sandy.'"

Of the material written especially for the soundtrack, some of today's most outstanding writers were called upon to contribute. Bee Gee Barry Gibb wrote the title cut, "Grease," performed by Frankie Valli in the film, and Peter Frampton plays guitar.

"It's turned out that we've used several elements in our new songs," Louis explains, "but you can't say that the Fifties were all rock and roll."

"People like Johnny Mathis were also popular in that period, and it's just as legitimate to use all those elements, because they all happened at the same time."

"Grease" is a Robert Stigwood/Allan Carr Production For Paramount Pictures Starring John Travolta * Olivia Newton-John. Also Starring Stockard Channing as Rizzo. Screenplay By Bronte Woodward. Adaptation By Allan Carr. Based on the Original Musical By Jim Jacobs and Warren Casey. Produced on the Broadway Stage By Kenneth Weissman and Maxine Fox In Association With Anthony D'Amato. Directed By Randal Kleiser. Produced By Robert Stigwood and Allan Carr. Dances and Musical Sequences Staged and Choreographed by Patricia Birch.

Christmas Open House

Fresh Christmas Trees Fresh & Artificial Arrangements

1 to 6 P.m.
Sunday, Dec. 3, 1978

Blackburn's Flowers

322 S. Dressen

Christmas from
"The Bunkhouse"

Gift Certificates

Panhandle Slim
Lady Wrangler
Tony Lama
Tempco
Justin
Wrangler
Boot Jac
Down Jackets
Wrangler Kids
Bill Folds
Student & Boys
Bucklets
"Name Belts"

Sanders Boots
Wrangler Girls
Resistol Felts
American Hats
Cupidors
Hat Bands
Justin Boot Socks
Xmas Wrap
Wrangler for Dad-Mom
The Whole Family

Come by Thursday nite, have a
cup of coffee, and let us help you
with your Xmas List.

Annual Groundwater Management Districts Association Conference Set

The 1978 Annual Conference of the Groundwater Management Districts Association is scheduled to begin December 6, at the Hilton Inn in Amarillo and will last through December 8.

This year's Conference is being co-hosted by the Groundwater Districts and Management Associations of Texas and Oklahoma with Ron Neighbors, the General Manager of the Harris-Galveston Coastal Subsidence District, serving as the Conference Program Chairman. The Conference Committee is composed of: A. Wayne Wyatt, Manager, and Kathy Redeker, of the High Plains Underground Water Conservation District No. 1, of Lubbock. Neighbors, James B. McCray, President, and Felix W. Ryals, Manager, of the Panhandle Ground Water Conservation District No. 3, with officers in White Deer, and Mrs. McCray, and George Bergner, Groundwater Management District Director, Texhoma, Oklahoma and Mrs. Bergner.

The Groundwater Management Districts Association was formed in 1975 as a non-profit organization to provide a regional meeting ground for individuals, districts organizations, cities, corporations, agencies, authorities, educational institutions and other entities interested in the development, utilization, conservation, protection and management and control of groundwater. At the present time G.M.D.A. lists memberships in Kansas, Nebraska, Oklahoma, Colorado, Texas, Louisiana and Florida.

Conference registration begins at 5:00 p.m. Speakers for the morning session, December 7, concerning Federal Studies of Water Resources of the Great Plains, Dr. Herb Grubb, Director of Planning and Development, Texas Department of Water Resources, Austin, on the "High Plains Study: Jack Weeks, Project Chief, High Plains Aquifer Study, "The Ogallala Aquifer Study", U.S. Geological Survey, Lakewood, Colorado; and Darrell Mach, Regional Planning Officer, Bureau of Reclamation, Amarillo, Texas. The Llano Estacado Total Water Management Study; George McCleskey, an Attorney and Director of Texas Department Water Resources, Lubbock, will speak on "The Cost-In-Water Income Tax Depletion Allowance for the Southern High Plains of Texas"; Patrick J. Regan, Attorney, Wichita, Kansas, will conclude the morning session telling the "Status of Class Action Suit Seeking Cost-in-Water", Income Tax Depletion Allowance for the Kansas Area.

A noon luncheon at the Frenchy McCormick Dinner Theater, will present Pat O'Meara, Executive Vice-President, National Water Resources Association, Washington, D.C., speaking on National Water Policy; Presiding will be Dave Pope of Garden City, Kansas, G.M.D.A. President, and Manager of Southwest Kansas Groundwater Management District No. 3.

The afternoon session includes a panel discussion, "The Nuts and Bolts of District Management", led by Wayne Wyatt. Participants will be: Dean Thompson, Director of Information, High Plains Underground Water Conservation District No. 1, Lubbock; Frank J. Dragoun, Assistant General Manager, Central Nebraska Public Power and Irrigation District, Holdrege, Nebraska; Ben Saunders, Senior Water Commission, State of Colorado, Holyoke, Colorado; and Marvin Large, Vice-President, Upper Republican Natural Resource District, Imperial, Nebraska.

State Caucuses to elect Directors and Consider Resolutions will convene at 3:15. An open forum for discussion will follow

at 4:15 with Dean Axthelm, Water Resource Specialist, Cooperative Extension Service, University of Nebraska, Lincoln, Nebraska, presiding. Also at 4:15 the Board of Directors will meet to install new Directors, elect Officers for 1979, consider resolutions and select the site for the 1979 Annual Meeting.

A reception at 6:00 p.m. will be followed by optional attendance at the Frenchy McCormick Dinner Theater performance of "The Man of La Mancha".

Speakers Friday morning, December 8, will be: Francis Riley, Research Hydrologist, U.S. Geological Survey, Lakewood, Colorado, on "Problems Caused by the Development and Production of Groundwater-Depletion, Subsidence, Salt Water Intrusion, etc."; Dr. Bill Lyle, Associate Professor, Texas Agriculture Experiment Station, Plainview, "New Water Conservation Techniques"; Jack Richards, Agricultural Economist, High Plains Underground Water Conservation District No. 1, Lubbock, "New Water Conservation Techniques"; Dr. Ronald D. Lacey, Professor, Department of Agriculture Economics, Texas A & M University, College Station, "Impact of Energy Cost on Agriculture"; and Dr. Arland D. Schneider, Agricultural Engineer, U.S. Department of Agriculture, Southwestern Great Plains Research Center, Bushland, "Energy of the Future - Wind Power". The conference will adjourn at noon.

A field trip to see "Wind Power in Action" at the Bushland Experiment Station is scheduled with buses leaving the Hilton Inn at 2:00 p.m. and returning by 4:00.

A special ladies program has been planned with a tour beginning at 8:30 a.m. December 7 and visiting the Amarillo Garden Center, the Don Harrington Discovery Center, for a program, "The Wonders of the Universe" and the Amarillo Art Center for a tour and showing of "The Treasures of Peten Care Taberge". The Conference luncheon is open to the women, also. At 2:00 p.m. Sakowitz Department Store will present a scarf and Assessor show.

Officers of the Groundwater Management Districts Association are: Dave Pope, Garden City, Kansas, President; Ron Neighbors, Houston, Texas, Vice-President; and Royce East, Clay Center, Nebraska, Secretary-Treasurer. Directors are: George C. Bergner, Texhoma, Oklahoma; Mrs. Bonita Hoehme, Guyton, Oklahoma; Wayne Bossert, Colby, Kansas; Frank J. Dragoun, Holdrege, Nebraska; Marvin Large, Wauwata, Nebraska; Merrle Goddard, Holyoke, Colorado; Ben Saunders, Holyoke, Colorado; and James B. McCray, Panhandle, Texas. Advisors are: Dean Axthelm, Lincoln, Nebraska; DeLynn R. Hay, Manhattan, Kansas; Tommy R. Knowles, Austin, Texas; Dwayne E. Konrad, Burlington, Colorado; and Delbert Schwab, Stillwater, Oklahoma.

Anyone interested in attending the Conference can get complete details by contacting Kathy Redeker, G.M.D.A. Registration Coordinator, at the High Plains Underground Water Conservation District No. 1, 2930 Avenue Q, Lubbock, Texas 79405, phone 806-762-0181. James B. McCray, Local Chairman, Ground Water Management District, Association, P.O. Box 321, Panhandle, Texas 79068 Phone: 806-537-3554

Use the basic four food groups as a yardstick for judging the nutritional adequacy of the diet of school children, advises Frances Reasonover, foods and nutrition specialist with the Texas Agricultural Extension Service, The Texas A&M University System.

Taiwanese Corn Purchase Totals Over \$11 Million

DALLAS--Agriculture Commissioner Reagan V. Brown has announced that the Republic of China (Taiwan) recently signed contracts for \$11 million worth of Texas-crop corn.

The contract was awarded to the Louis Dreyfus Corp. of Stamford, Conn., during ceremonies at the World Trade Center. The contract called for 99,000 metric tons of Texas corn to be delivered to a Texas Gulf Coast export location. The meeting between Republic of China buyers and potential American sellers was coordinated by the Texas Department of Agriculture, in a continuing effort to stimulate foreign sales of Texas and American agricultural goods.

The Taiwanese buyers

were part of a grain procurement mission which will arrange for the purchase of 1.9 million metric tons of U. S. grains during a 45-day tour in this country. As well as agricultural products, the mission will also purchase American industrial equipment.

So far in 1978, Taiwan's trade with the U. S. has totaled about \$5.4 billion, with almost \$1 billion of this going for agricultural products.

MILITARY EXPERIENCE PAYS EXTRA.

If you have prior military experience, you can start at a higher than usual pay grade in the Army Reserve. You'll serve 16 hours a month right in your own community. Visit your local unit for more information.

THE ARMY RESERVE. PART OF WHAT YOU EARN IS PRIDE.

Texas Poultry, Eggs Fill Cold Weather Menu Needs

AUSTIN--Texas consumers should figure plenty of nutritious poultry and eggs into those cold weather menus, due to bright supply prospects and reasonable prices, urges Agriculture Commissioner Reagan V. Brown.

"Over 15 million broiler chicks were hatched in Texas during September, up 7 per cent over 1977," Brown said. "This signals good supplies of broilers in the months ahead. In addition, placements of broiler chicks so far this year are up from over 65 million in 1977 to almost 88 million."

Brown stated that consumer demand for chicken has gained steadily as supplies of red meats have leveled off. As of August, chicken slaughter in Texas was up 6 per cent over last year in response to this

growing demand. However, turkey supplies are reported to be less abundant this year, and this could force holiday prices somewhat higher, he noted. September figures show 328,000 heavy breed turkey poult hatched, which is 1 per cent below a year ago. Total poundage of turkeys slaughtered during August also was down 10 per cent from 1977, he added.

In contrast, eggs for holiday baking and cooking should be in plentiful supply through the upcoming cold months. Production during September totaled 196 million eggs, an increase of 4 per cent from last year at that time. Texas producers hatched 2.3 million egg-type chicks during September, and this 8-per-cent jump should help guarantee future supplies at reasonable prices.

NEWS Of Education

COMPUTERS FOR HOME STUDY

What can compete with the automobile, stereo, TV and other modern wonders for your child's attention? Quite possibly the micro-computer.



A new low-cost, complete microcomputer system designed for the home could be just the ticket to turn your boy or girl back on to studying and improving his or her grades in school. No more holding up cards, or calling out spelling words or questions if you're a concerned parent who wants to help.

Following the computer's easy-to-understand instruction/programming manual, you can program drills and subject-related activities for your student. Then, he can devise his own questions and test himself, or store vital background material on a tape cassette recorder that plugs right into the computer. And you can be sure he'll use it because using the microcomputer is fun!

A HOME COMPUTER is like having a private tutor for your child.

Made by Radio Shack, a nationwide electronics store chain that's a leading supplier of top-quality microcomputers, the new portable instrument is called the TRS-80 Microcomputer. It's compatible with the ordinary household current.

When you give this handy instructional aid, with pre-recorded instructional programs like elementary math, algebra and computer programming itself, you'll probably find the interest was there. Until now, you just didn't know how to tap it.

QUANTITY RIGHTS RESERVED

U

PRICES GOOD THRU' DEC. 2ND

UNITED

Perryton, Texas

SUPER MARKETS

Charmcraft STONEWARE

Interlude • Apple Blossom • SIMPLICITY

HI DRI BATHROOM TISSUE 4 ROLL PKG. 59¢	DELTA PAPER TOWELS 39¢	Admiration COFFEE REGULAR BRAND	SUGAR ADMIRATION	GOLDEN BROWN OR POWDERED 2 LB. 69¢
		MILNOT	COFFEE MILNOT CANNED	1 LB. CAN \$1.99
			MILK FINE FARE	13 OZ. 3 FOR 89¢
			GRAPE JUICE FINE FARE	24-OZ. 59¢
			JUICE UNWEETENED PINK GRAPEFRUIT	46 OZ. 2 FOR \$1

LIGHT CRUST FLOUR 5 LB. BAG 49¢	MRS. TUCKER'S PRE-CREAMED SHORTENING 42 OZ. CAN 99¢	UNITED EGGS EXTRA LARGE GRADE "A" 69¢
--	--	--

CRANBERRY SAUCE 3 16 OZ. CANS FOR \$1	CARNATION LIGHT TUNA FINE FARE SALAD DRESSING	DRESSING QT. JAR 89¢
	CARNATION CHUNK LIGHT TUNA	6 1/2 OZ. 69¢

CALIF. FUERTE AVOCADOES 4 FOR \$1	LYSOL BASIN/TUB/TILE CLEANER NEW 24 OZ. SIZE 99¢	FRISKIES DOG FOOD 15-OZ. CAN CASE OF 24 \$6.00
TEXAS RUBY RED GRAPEFRUIT 4 FOR \$1		

FRESH SPEARS BROCCOLI LB. 39¢	VO-5 HAIR SPRAY 7 OZ. \$1.29	BELL BUTTERMILK HALF GAL. 79¢
CELLO BAG CARROTS 16 OZ. 2 FOR 39¢	ALKA-SELTZER 25 CT. PKG. 79¢	VELVET SPREAD MARGARINE 2 LB. CRTN. 79¢
NO. 1 RUSSET POTATOES BAKER'S SIZE LB. 19¢		

 ★ **The Legionaires of the Moose**
 ★ Lodge will host a calf fry,
 ★ December 1 at 7:30 p.m. with
 ★ entertainment at the lodge hall.
 ★ Members and guests are
 ★ welcome for this men only
 ★ night. The drawing will be held
 ★ for the 1100 Remington
 ★ Automatic.

Advent Preaching Missions Planned



Laureate degree at Louisiana State University, the Th.M. at New Orleans Presbyterian Seminary, and the D.Min. at McCormick Theological Seminary in Chicago in 1976.

Dr. Pass will be preaching at an Advent Communion Service on Sunday, December 3 at 11:00 a.m. He will conduct a workshop on worship at 2:00 p.m. and will preach again at the evening service at 7:30 p.m.

There will be breakfast services on Monday and Tuesday, December 4-5 at 7:00 a.m. and evening services on Monday at Tuesday at 7:30 p.m.

Dr. Pass is a personable, young, exciting minister in his early thirties. He is married and the father of a five year old son and a month old daughter.

The Rev. Dr. Tom Pass, pastor at Post, Texas will lead an Advent Preaching Missions at the First Presbyterian Church of Spearman Sunday, Monday, and Tuesday, December 3-4-5.

Dr. Pass grew up in southern Louisiana, received his baccal-



Jamie's Jabber

by Jamie Morley

Thursday-Sunday tournament begins A & B boys & girls. Friday-Sunday tournament; Choir, all-region clinic and concert WTSU, and Amarillo High Speech Tournament; Saturday-Sunday tournament, choir all-region and Amarillo Speech Tournament.

DECA Club selling belt buckles from Frontier Products. Leather buckles \$8.00, Metal buckles \$4.50. Last day to order Friday, Dec. 1, will take de-

posits no less than \$2.00. Leather buckles Univ. of Texas, Rodeo #1 Sport, Texas A&M, Hereford, Texas Tech, Horsehead, Razorbacks, Deer, Sooners (OU), Armadillo, Rattlesnake, Wheeler, Bass, Texas Map, Yellow rose, Red rose, Wild Turkey.

Metal-Moonface, Indian chief, Success comes to those who hustle wisely 4 Wheel Drive 4WD, Kenworth, Keep on Trucking, Ford, Corvette, Chevrolet, Suzuki, Kawasaki, Harley-Davidson skull, Harley-Davidson wings, Honda, motorcross rider, Gun Dog, Deer Scene, Fishing, Stag, Mountain Eagle, Ducks in Flight, Confederate Flag, Indian Head, Quarter Horse, The right to bear arms, I will give up my Gun when they pry my cold dead fingers from it. Smith & Wesson, Coca-Cola, Colt 45 Pistol, 18 wheeler, cab-over rig, pick-up, Eagle's head, & Skull & Crossbones.

FHA-SELLING CANDY
BARS \$1.00.

Billfold Taken From Car

A second billfold has been taken from a car while the owner was in Church. Spearman Police are searching for a suspect or suspects who preys on Church goers cars. For the second time in a week a local resident has reported the theft of a billfold containing money apparently taken from a car while the occupant was in a Church.

Verna Strawn of 1108 B Ave. in Spearman has told Spearman Police investigators that her billfold containing approximately \$25.00 was taken from a car parked in the 400 Block of S. Hany.

Police are continuing their investigation.



CPR Course Set

For Dec. 16

There will be a cardio-pulmonary resuscitation course on Dec. 16 beginning at 8 a.m. at City Hall.

The course is open to any and everyone wishing to take the course. Anyone passing the course will be certified in administering resuscitation. This will be an 8 hour course.

The Spearman Volunteer Firemen are sponsoring the course, and Carole Hergert will be one of the instructors.

Many homemakers think of frozen foods primarily as an answer for hurry-up meals, but, increasingly, smart cooks are using frozen soups and sauces to facilitate the preparation of more elaborate meals, as well as to provide variety, economy, and appetite appeal in using leftovers.

House Burglary Cleared

The arrest of a fifteen year old Juvenile apparently clears the burglary of a house several days ago in Spearman. Hansford County Sheriff R. L. McFarlin said that the fifteen year

old remains in custody at the Hansford County Jail. Most of the items taken in the burglary of the Verlin Behne residence have also been recovered according to Sheriff McFarland.

Felony Warrants Filed

Two felony warrants filed in Hansford County have been served on two subjects in connection with over \$1000 worth of worthless checks issued in Hansford County.

Sheriff R. L. McFarlin said that Leslie Joseph White, 21, of

Perryton has been arrested in Perryton and is being held in custody and is awaiting trial. Bobby White is also in custody in Texarkana, Texas on a similar charge filed in Hansford County and is awaiting return to Hansford County.

Boys Scouts Selling Christmas Trees

Boy Scout Troop 551 are selling Christmas trees at the old service station at Plains Shopping Center.

A spokesman for the group said there are fewer trees than last year, and only Douglas fir and Frazier fir are available. You should make your selec-

tions early to have the Christmas tree you want.

They will be open from 4:30 to 7 p.m., Mondays thru Fridays, and from 10 a.m. to 7 p.m. Saturday.

This is one of the money making projects of the troop so be sure and patronize them if you need a tree.

Price To Introduce "Initiative & Referendum" Resolution

PAMPA. . . Senator Bob Price has today announced that he is pre-introducing a resolution that could bring "initiative and referendum" to Texas.

The resolution will be filed this week with the Secretary of the Senate for placement on the Legislative calendar.

The resolution proposes to amend Article III and XVII of the Texas Constitution so as to reserve in the people the powers of initiative and referendum.

Senator Price explained, "This amendment gives the people the power to participate in the enactment of legislation. Initiative will allow the people

of Texas to propose laws and constitutional amendments and to adopt them at the polls independently of the Legislature. Referendum would allow the people to reserve to themselves the power and to approve or reject at the polls any act or part of an act passed by the Legislature."

"I can think of no better goal," said Price, "than to give the people of Texas the right to participate in this democratic form of government."

Senator Price added that this resolution is one of a number of pieces of legislation that he is planning to introduce during the upcoming session.

CWF Christmas

This Saturday, December 2, is the day to do your Christmas shopping at the CWF Christmas Bazaar. The annual event sponsored by the Christian Women's Fellowship of First Christian Church will begin at 10:00 AM in the Fellowship Hall of the church.

The hall will be filled with hand-crafted items of all kinds along with home-baked goodies. Some of the items for sale

include: dolls, stuffed toys, clowns, sock toys, aprons, quilts, pot holders, hand-painted pieces, macrame items, Christmas decorations, decorative pillows, and tree ornaments. In the Bake Shop will be: cookies, cakes, pies, breads, Swedish Tea Rings, snack mix, and many other delights.

Come - bring a friend - shop for Christmas! Saturday, December 2, 10:00 - 2:00.

4 piece place setting
A VERY ELEGANT PLACE SETTING THAT INCLUDES ONE 12" HIGH RIMMED PLATE ONE 7 1/2" BOWL AND SAUCE ONE 5 1/2" CUP AND SPOON SAUCER
\$8.75 VALUE ONLY \$2.98
With Each *20" In Grocery Purchases
Cash Register Tapes Cannot Be Accumulated

50% OFF Charmcraft Stoneware 50% OFF
WITH THIS COUPON ON SOUP BOWL
SAVE 50% WITH THIS COUPON
EXPIRES DEC. 2ND

Completer Items SALE 50%!

12" Oval Baker	5.99	10" Oval Baker	6.99
12" Oval Platter	7.99	13" Oval Platter	7.99
Sugar and Creamer	7.99	2 Pc. Glass Footed	6.99
Coffee Tea Server	11.99	2 Pc. Soup Bowl	4.99
Gravy Boat with Stand	6.99	Cookie Jar	13.99
Covered Oven Casserole	12.99	Battery Clock	14.99
Salt and Pepper	4.99		

FINE FARE WHOLE
TOMATOES 3 16 OZ. CANS \$1
FINE FARE SPINACH 3 15 OZ. CAN FOR \$1
FINE FARE CORN WHOLE OR CREAM STYLE 3 17 OZ. CAN FOR 89c
FINE FARE GREEN BEANS FRENCH STYLE OR CUT 3 16 OZ. CAN FOR 89c
HUNT'S TOMATO SAUCE 8 OZ. CAN 5 FOR \$1

KRAFT VELVEETA CHEESE 2 LB. BOX \$2.29
WILSON'S CERTIFIED PICNICS
SMOKED 4 TO 8 LB. AVG. 79c

FINE FARE WAFER THIN SLICED MEAT
5 VARIETIES
3 OZ. PKG. **49c**

OWENS COUNTRY STYLE SAUSAGE
1 LB. PKG. \$1.49c
2 LB. \$2.98

ROUND STEAK
UNITED TRU-TENDR BEEF \$1.39 LB.

SWIFT'S BREAKFAST STRIPS SIZZLEAN 50% LEANER 12 OZ. PKG. \$1.49
OWENS CHILI BRICK LB. \$1.59
GROUND BEEF FRESH FAMILY PACK LB. 98c
SWIFT'S TENDER LEAN FAMILY PACK PORK CHOPS LB. \$1.29
FRESH PORK SWIFT'S TENDER LEAN ROAST SEMI-BONELESS BOSTON BUTTS LB. \$1.19
"FROZEN FOODS"

RUMP ROAST UNITED TRU-TENDR BEEF LB. \$1.29
SPARE UNDER RIBS 3 LB. AVG. \$1.29
SWIFT'S TENDER LEAN LB. \$1.29
FINE FARE PUMPKIN 4 16 OZ. CANS FOR \$1

MORTON DINNERS BEEF • CHICKEN • TURKEY • SALS. STEAK • MEAT LOAF • WESTERN 2 FOR \$1
MORTON FRIED CHICKEN 2 LB. \$1.89
MORTON DONUTS FAMILY PACK 69c
BORDEN ICE CREAM HALF GAL. \$1.29

WE RESERVE THE RIGHT TO LIMIT QUANTITIES
UNITED SUPER MARKETS
Perryton, Texas
PRICES GOOD THRU' DEC. 2ND

Open ALL DAY SATURDAY For Your Shopping Convenience Dec. 2 Thru Dec. 23

SHARP
Sharp R-9200
\$399.95

If you've been trying to fit a microwave oven into your kitchen or into your budget, check these two new compact Carousels from Sharp. All of the features and quality of larger ovens in a space-saving format that's easy on your pocketbook. These Carousels from Sharp may be compact, but they're big where it counts, in performance and convenience.

- Carousel™ System—rotates the food as it cooks, automatically, so you don't have to.
- Variable Cooking—provides adjustable power settings all the way from DEFROST to FULL POWER, for total cooking control.
- Plus—Easy-clean acrylic interior • Free \$14.95

Earl's T.V.
659-2121
106 E. KENNETH



February Wedding Planned

Mr. and Mrs. Irvin L. Barber of Spearman are announcing the engagement and approaching marriage of their daughter, Karen Leann to Chris E. Randall, son of Mr. and Mrs. Dale Randall of Spearman.

The wedding is planned for February 3, 1979 at 2 p.m. in the Union Church. The ceremony will be performed by Rev. Archie Burress.

Peggy's Pointers

COLLEGE STATION--Best buys this week at Texas grocery markets include grapefruit, fryer chickens, potatoes and winter squash, according to Gwendolyn Clyatt.

Large-size eggs and grocery market feature items in several departments are other economical buys, she reports.

Mrs. Clyatt is a consumer marketing information specialist with the Texas Agricultural Extension Service, The Texas A&M University System.

This week's price-quality trends are the following:

FRUITS--Grapefruit offers high quality and low prices, especially in bags--5, 8 or 18-pound bags. Apples have moderate prices.

For best buys or other fruits, compare prices on oranges, grapes, bananas, cranberries, tangerines and tangelos.

POULTRY--Fryer chickens make an economical meat choice in spite of slightly higher prices. Large-size eggs are a budget buy, also.

VEGETABLES--Best buys are potatoes, sweet potatoes and winter squash (hard-shell).

Other budget-stretching items are cabbage, carrots, turnips, broccoli, rutabagas, cooking greens and dry yellow onions.

DAIRY--Feature items are eggnog, yogurt and cottage cheese.

GROCERY MARKET AISLES--"Specials" include canned applesauce, peanut butter and sugar.

FROZEN FOOD CHESTS--Check for low prices on vegetables, strawberries and dinners.

BEEF--Markets follow no pattern on "specials." Some offer chuck cuts, while others offer loin or rib cuts or ground beef.

For economy, buy less-tender cuts--shoulder or chuck, flank, shank, round--and cook them with slow, moist heat.

PORK--"Specials" include Boston butt roasts, end chops, quarter loin cut into chops and pork liver.

LAMB--Some features appear on leg of lamb and lamb shoulders.

For tenderness, choose a shank or sirloin half of the leg of lamb.

For economy, choose a shoul-

der roast.

HOLIDAY WATCHWORDS: In buying fruitcake ingredients, remember these guides:

- Use high-quality fruit. It is relatively high-priced but means more flavor.
- To cut costs, use less expensive items, such as prunes, for part of the candied fruit.
- Mixed, ready-cut candied fruit costs less than each kind of fruit which is not cut.
- Use only fresh nuts to avoid rancidity problems with older ones.
- In buying nuts, compare prices of in-shell nuts against those already shelled.

A pound of shelled pecans equals two pounds of in-shell pecans. The same is true for almonds. However, a pound of shelled English walnuts equals 2 1/2 pounds of in-shell walnuts.

Also, one pound of chopped pecans equals three and three-fourths cups.

Bowling

SCATTER PINS			
11-20-78			
TEAMS	WON	LOST	
Equity	34	10	
Harry's Ang.	30	14	
Anthony E.	26	18	
Co-op	21	23	
Dairy Queen	21	23	
Baker's	19	25	
Gordon's	13	31	
Excel Chev.	12	32	
HIGH TEAM SERIES			
Equity	2030		
Co-op	1949		
Harry's Ang.	1794		
HIGH TEAM GAME			
Equity	733		
Dairy Queen	690		
Co-op	651		
HIGH IND. SERIES			
Jewel McCalmn	548		
Kate Farris	518		
Mary Cornelius	505		
HIGH IND. GAME			
Kate Farris	209		
Jewel McCalmn	205		
Mary Cornelius	197		
THURSDAY NIGHT MIXED LEAGUE			
11-16-78			
Anthony	33	11	
Elliot Const.	27	17	

PRE-CHRISTMAS SALE

SHOP EARLY FOR BEST SELECTION

A.

B.

La-Z-Boy
Chair Company

HERCULON

Santa's Choice

Sale starts Friday, Nov 10th

Open Sunday Afternoons ★ HOURS: 8 to 6 Week Days

DIRECTIONS: Come East on Highway 270 to Midway Country Church, then 4 1/2 Miles South, or 7 1/2 Miles North of Darrrouzett, Texas

ONDRACEK COUNTRY FURNITURE
Phone 837-5325 - Logan, Oklahoma

SALE STARTS FRIDAY-DEC. 10th ONE WEEK ONLY! SEE OUR ADERS

ALL WOOD FURNITURE PARTY SETS- DINING ROOM- BED ROOM- EVERYTHING IN STORE Reduced FOR HOLIDAYS!

All La-Z-Boy recliners in stock.

Some sofas in nylon velvet priced at... \$299.95 while they last!

EVERYTHING IN STORE ON SALE! OPEN SUN. 11 A.M.

LAZ-BOY Recliners } ALL WOOD \$199.95 - BROWN-GREEN- RUST-GOLD } Bedroom FURN. ON SALE!

BRED TO FIGHT STRESS. CONSISTENTLY HIGH-YIELDING TROJAN TXS115A

In this area's hot, dry, high-stress climate, you need every bushel of corn you can harvest.

You can't run with the pack. To finish in the money, you need to finish in front.

And Trojan TXS115A is bred to carry you past the competition into the winner's circle.

A star in every department, TXS115A may be the most consistently high yielding hybrid in the history of 115-day corn.

Strong emergence and early vigor. Strong stalks. Deep kernels, heavy test weight and high shellout.

Fast dry down. Clean picking and easy combining.

That's Trojan TXS115A--the front running, high yielding champion of champions, from the Trojan Stable of Champions.



For Trojan TXS115A, and for high quality, high performance grain sorghum, call the Pfizer Genetics dealer nearest you.

B&B Industries, Inc. - Spearman, TX 806-659-2551

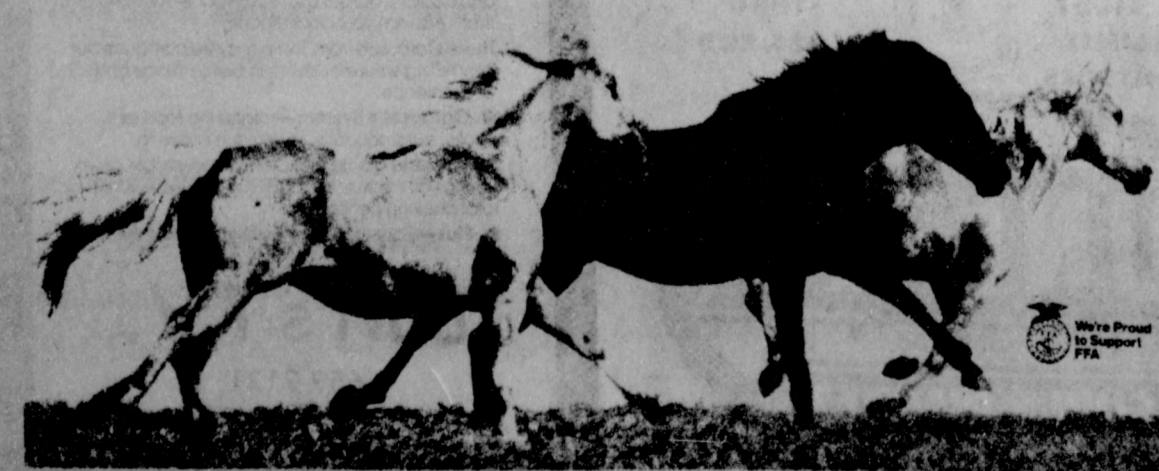

need money?

WHO DOESN'T NEED MONEY?

Ever heard that old cliché? Unfortunately, the people that really need money don't have the money to secure a loan of the type they need, nor do they know where to go to get that much needed financing.

FINDING MONEY - THAT'S OUR BUSINESS

Worldwide Finance Exchange have the sources and we will share them with you for only pennies each. You can finance almost any venture, expand your business, or lease now and purchase later for as little as one dollar, buy that piece of real estate you've had your eye on, or just secure financing for whatever you have in mind, even that new idea you have. Our sources are proven and have the money available now.

LISTED BELOW ARE JUST A FEW MAJOR FIELDS MONEY IS AVAILABLE FOR

REAL ESTATE

NEED CAPITAL FOR FIRST AND SECOND MORTGAGES, SALE LEASE-BACKS, REFINANCING OR JOINT VENTURES AND PARTNERSHIPS?

Names and address of over 200 firms that will loan or invest in: warehouses, apartments, shopping centers, office buildings, recreation facilities, mobile home parks, nursing homes, hospitals and agricultural.

VENTURE CAPITAL

NEED CAPITAL FOR A NEW BUSINESS OR EXPANSION OF YOUR PRESENT BUSINESS IN CONSTRUCTION, TECHNOLOGY, MOVIES, MANUFACTURING, OIL & GAS AND OTHER ENERGY RELATED PROJECTS.

Names and addresses of over 300 firms that will loan or invest in proposed ventures or present businesses, including several that specialize in loans to minorities.

BUSINESS EXPANSION

NEED WORKING CAPITAL FOR EXPANSION OF YOUR PRESENT BUSINESS?

Names and address of over 100 firms that will loan you capital on: equipment, inventories, account receivables, factoring, time sales contracts, and Redis counting.

LEASING

NEED CAPITAL FOR EQUIPMENT, MACHINERY, OFFICE FURNITURE, COMPUTERS?

Names and addresses of 400 firms that will buy your equipment for you and lease it to you with the option to buy for as little as one dollar at the end of lease term.

HELPING YOU SECURE FINANCING IS OUR BUSINESS TOO.

We'll share our sources with you for less than 5¢ each. Not only will we give you their names, addresses and telephone numbers; we'll include the person to contact. We will even introduce you personally if you need it. All you have to do is fill in the coupon below and mail it today, we'll do the rest. Hurry! Our lenders already have over 50 billion dollars on their books.

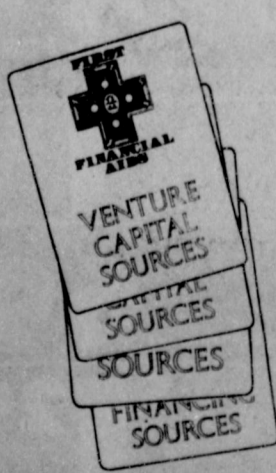

Worldwide Finance Exchange
Box 2952
Tulsa, Oklahoma 74101

CLIP AND MAIL TODAY

Please send the lists I have indicated:

Leasing - \$25.00 Venture Capital - \$25.00 Business expansion - \$25.00

Real Estate - \$25.00 Any 2 - \$40.00 Any 3 - \$52.00 All 4 - \$60.00

Enclosed cash, check or money order to cover above, or charge to my Visa Master-Charge

Account No. _____ Expiration date _____

Interbank No. _____ (Master-Charge only)

Name _____

Address _____

City _____ State _____ Zip code _____

89690



The Ladylynx: Beth Ann Flowers, Connie Shields, Kenda Burke, Jonell Comegys, Tammy Ford, Suzy Steele, Dbbbie Greene, Tracy Ketch, Sherry Greene, Patti Short, Kelly Shaver, Jan Flowers, Valerie Hagerman, Connie Vernon and Christy Collier. They will play in the Sunray tournament, Thurs, 8 a. m.



Area sportswriter, think this may be the greatest JV Ladylynx team in the history of Spearman high school! They are, Terry Bynum, Dawn Bridges, Ginny Morris, Nancy Wilson, Jackie Reed, Melanie Kenney, Tammi Maize, Jana McCoy, Melissa Robertson, Deanne Baker, Stacey Cook, Carla Tucker, Bonnie McCloy, Kendra Ivey, Charlotte Elliott, Debbie Eller, Kamala Ford, Margaret Reed, and Teresa Cudd.

Home Tour Planned For Dec. 10

The Home Demonstration Council are sponsoring their annual home tour on Dec. 10, from 1 to 5 p.m.

Homes on the tour this year are Britt Jarvis, Jon Jarvis, Dennis Nelson, Billy Miller and Earlene Chambers. These homes were chosen for their decor, floor plans, and furnishings.

Tickets are \$2.00 for all ages. Tickets will be on sale at any of the homes on the tour Sunday, Dec. 10 or may be purchased at the Extension office at the courthouse.

Two of the homes, the Billy Miller and Earlene Chambers, are in Spearman. The Miller

home is 810 S. Bernice and the Chambers home is 729 Cotter Drive.

Britt Jarvis home is in the Holt community, you go south on 207 and turn left at the blinking light, the Jon Jarvis home is located between Pringle and Morse, and the Dennis Nelson home is in the Nelson addition on Hwy. 136 West.

Proceeds of the home tour is used for the HD Club service projects in the county.

"A mountain and a river are good neighbors."
George Herbert

Shower Honors Bride Elect

Camille Baggerly, bride-elect of Marc Williamson, was honored with a bridal shower Saturday, November 25 in the home of Mrs. Thomas H. Etter.

The serving table was laid with a lovely linen cutwork cloth and was centered with antique candleholders with candlelight and shades of pink tapers. Table appointments included a lovely silver service and crystal punch set. Assisting at the serving table were Mmes. Rue Sanders, R.C. Porter, Irvin Davis, and Ronnie Lusby.

Mrs. Ralph Blodgett greeted guests as they arrived.

A nosegay of red burgundy roses and pink carnations accented the registration table. Mrs. Ken Donahue registered

the guests.

Assisting the honoree in the opening of the gifts were Liz Davis, and Lisa Popejoy.

Special guests were the honoree's mother, Mrs. Max Baggerly and her sister-in-law, Mrs. Steve Baggerly of Guyton.

Hostesses for the courtsey were Mmes. Richard Holton, Ralph Blodgett, Roy L. McClellan, J.L. Brock, Ray Martin, Rue Sanders, Bob Hohertz, M.D. McLaughlin, Herbert Butt, Bill K. Jackson, J.D. Wilbanks, Don Knox, Irvin Davis, Garland Head, F.J. Largent, R.C. Porter and Thomas H. Etter.

Mr. and Mrs. Dean and family visited last week in Seminole, Texas with his mother, Mrs. Harold Dean and her family Mr. and Mrs. Cap McDonald and Peggy.

Never leave a baby or small child alone in a bathtub—or even in the bathroom, warns Carla Shearer, health education specialist with the Texas Agricultural Extension Service, The Texas A&M University System.

Babies can easily be scalded if they turn on hot water or drown in very small amounts of water in the tub, the specialist explains.

Health care costs are increasing more than 10 percent a year, reports Claudia Kerbel, consumer information specialist with the Texas Agricultural Extension Service, The Texas A&M University System.

This puts a strain on family budgets without adequate health insurance, she points out.



Ulysses S. Grant's favorite breakfast was a cucumber drenched in vinegar.

Christmas Open House

Saturday, December 2nd
from 9 to 5 p.m.

BOXWELL BROTHERS FLOWER SHOP

519 EVANS SPEARMAN, TEXAS

Register For \$25.00 Gift Certificate

Cream or light cream must have at least 18 percent and less than 30 percent milkfat, reports Mrs. Gwendolyn Clyatt, consumer marketing information specialist with the Texas Agricultural Extension Service, The Texas A&M University System.

Heavy cream must have at least 36 percent milkfat, she says.

CRUM REAL ESTATE

1105 S. BARKLEY

WE NEED LISTINGS
NADINE CRUM BROKER
We Need Listings! Want to Sell your Home? We have BUYERS.

CALL ANYTIME
NEED LISTINGS
VIRGINIA WHITE SALESPERSON
659-2053

SUPER FAMILY LIVING
Spacious 5 BEDROOMS, formal living room, 1 1/2 baths, LARGE FAMILY ROOM in basement with floor to ceiling BRICK FIREPLACE. Fenced. UNDERGROUND SPRINKLER SYSTEM, NEAR SCHOOL. too many features to list all. Call today!

JUST LISTED - 706 COLLIER
This THREE BEDROOM brick home with ATTACHED GARAGE is in GOOD LOCATION. Has 2 baths, carpet, central heat, utility room, fenced. DON'T MISS THIS ONE! CALL TODAY FOR AN APPOINTMENT.

HOME OF DISTINCTION
Wouldn't it be lovely to have a really DISTINCTIVE HOME. This beautiful, spacious, older home has all the amenities for comfortable living including living room, dining room, den, four bedrooms, 3 baths, built-in ovens and cooktop in sunny kitchen, double car attached garage with electric door opener, and detached single car garage, fenced, and much more. Call for an appointment.

TRUE COMFORT
You'll enjoy the comfortable lifestyle offered by this charming older home on a tree-lined street, NEAR SCHOOL, 3 bedrooms, living room, family room, kitchen has beautiful coppertone built-ins including side-by-side refrigerator, Lots of cabinets, Carpeted, 2 baths, 2 water heaters, central heat and air, extra large detached double garage with room and bath in back, fenced, beautifully landscaped yard. Buy now—be settled in before the holidays.

WHY RENT
This three bedroom, 1 bath is a ready buy for a starter home. Nice carpet, clean, NEAR SCHOOL, fenced, See it Today.

\$5020

SPRUCE ME UP!
and you will have two value packed houses on 6 lots near Elementary School, Each with 3 bedrooms and two baths, Will sell separately, Good RENTAL PROPERTY or GOOD FAMILY HOMES, Call for an appointment.

Grand Opening

Friday Dec. 1st

SHIELD KNIGHTS SPORTS SHOPPE

Featuring Sportswear and sporting goods for today's active female!

Complete line of ladies athletic shoes - Adidas, Tiger, Puma, Saucony, Hush Puppies, and more.

Ladies equipment & athletic clothing - tennis rackets, warmups, jogging shorts, exercise equipment, etc.

Active sportswear - Tom Boy, The Branch, Dittos, Gotcha Covered, Inner Visions, and more.

Register Friday for many free items at... Come See Us

2600 Paramount C-1 • Pepper Tree Square Amarillo, Texas 79109 • 806/359-8597
(Across the street from Applegates Landing.)



 Main Office
 514 Collard
 Phone 659-3711



Speartex
Grain
Co.

Excel
Chevrolet
Olds
Inc.
 659-2541
 Spearman, Texas

North
Plains
International
Inc.
 659-2421
 Spearman, Texas



Hansford
Agency
 Allstate Insurance
 659-3888
 Spearman, Texas

Consumers
Sales Co.

 421 W Kenneth Ave
 Phone 659-2021

1978-79
 Spearman, High School
 Basketball Schedule



(Girls)

AB Nov. 20-Gruver, H
 AB Nov. 21-Dumas, T
 AB Nov. 27-Gruver, T
 AB Nov. 28-Stratford, T
 A Nov. 30-Dec. 2-Sunray Tournament
 AB Dec. 5-Clarendon, T
 AB Dec. 7-9-Miami Tournament
 AB Dec. 12-Stratford, H
 AB Dec. 15-Channing, T
 AB Dec. 19-Sunray, H
 AB Dec. 21-Sanford-Fritch, H
 AB Dec. 30-Clarendon, H
 AB Jan. 2-Sanford-Fritch, T
 AB Jan. 4-6-Stratford Tourn.
 AB Jan. 9-Sunray, T
 AB Jan. 16-River Road, H
 AB Jan. 19-Dalhart, T
 AB Jan. 23-Canadian, T
 B Jan. 25-27-SPEARMAN TOURN.
 A Jan. 26-Perryton, H
 AB Feb. 2-River Road, T
 AB Feb. 6-Dalhart, H
 AB Feb. 9-Canadian, H
 AB Feb. 13-Perryton, T

(Boys)

AB Nov. 27-Gruver, T
 AB Nov. 28-Stratford, T
 A Nov. 30-Dec. 2-Sunray Tourn.
 AB Dec. 5-Clarendon, T
 A Dec. 7-9-Miami Tourn.
 AB Dec. 12-Stratford, H
 AB Dec. 15-Channing, T
 AB Dec. 19-Sunray, H
 AB Dec. 21-Sanford-Fritch, H
 AB Dec. 30-Clarendon, H
 AB Jan. 2-Sanford-Fritch, T
 AB Jan. 4-6-Stratford Tourn.
 AB Jan. 9-Sunray, T
 AB Jan. 12-Boys Ranch, H
 AB Jan. 16-River Road, H
 AB Jan. 19-Dalhart, T
 AB Jan. 23-Canadian, T
 B Jan. 25-27-Spearman Tourn.
 A Jan. 26-Perryton, H
 AB Jan. 30-Boys Ranch, T
 AB Feb. 2-River Road, T
 AB Feb. 6-Dalhart, H
 AB Feb. 9-Canadian, H
 AB Feb. 13-Perryton, T

Hi-Plains
Conoco
 659-3555
 Spearman, Texas

Hansford
Impl. Co.

 SALES & SERVICE
 Hwy. 207 Spearman
 Phone 659-2712

Baker &
Taylor
Drilling Co.
 659-2503
 Spearman, Texas

Blackburns
Flowers
 659-3329
 Spearman, Texas

Support
 The
 Advertisers
 Who
 Support
 The
LYNX

A Time To Pause And
 Reflect ... And To Say
"Thank You"
 ... your hard work and dedication
 has become a Tradition!

Hergert
Pontiac
Buick GMC
 659-3721
 Spearman, Texas



Nelson's
Builders
Supply
 659-3668
 Spearman, Texas

Cates Men
and
Boys
Wear
 659-3426
 Spearman, Texas

Charlotté's
Trunks
 Spearman, Texas

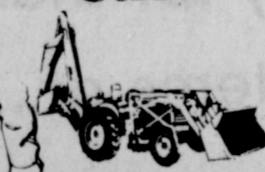

Jr. Lusby
Cats

 W. Gruver Hwy
 Phone 659-3766