





### Gordon Willis Shoots 'Comes A Horseman'

Since the extraordinary scenic grandeur of the Rockies plays such an important part in Director Alan J. Pakula's conception of what the land means to the characters in "Comes A Horseman," it was only natural he would turn to cinematographer Gordon Willis, who as his collaborator on the exceptionally beautiful visual style of "Kluge," "The Parallax View" and "All the President's Men." Considered by many to be the finest American director of photography, Willis' creative and unique way of lighting and composition has added immeasurably to such films as "Annie Hall."



JAMES CAAN



Pausing pensively at the door of her Model T, Jane Fonda reflects on the problems of retaining control of her land in "Comes A Horseman." United Artists release opening, Feb. 21 at the Lyric Theatre.

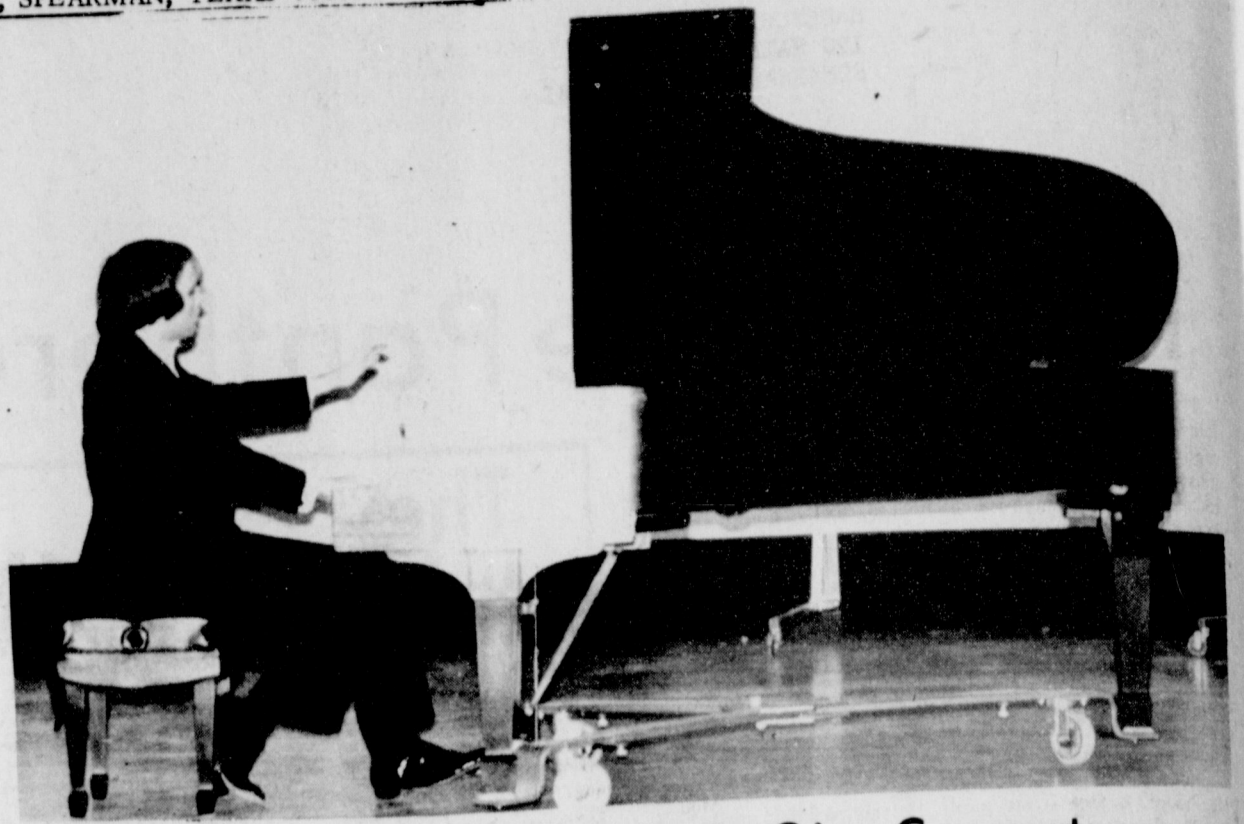

### PSU Instructor To Give Concert

Mr. Jesse Hankla, instructor in piano and organ at Panhandle State University, will present a piano concert at the Perryton Methodist Church on Sunday, March 4, at 3:00 p.m.

Mr. Hankla will play Sinfonia-Andante, Allemande, Courante, Sarabande, Rondeau, and Capriccio from Partita in "C" Minor by J. S. Bach; Allegro, Andante, Scherzo Trio, and Ronda from Sonata No. 15 in "D" Major by Ludwig van Beethoven; Four Preludes by Claude Debussy; and Sonata by Igor Stravinsky.

Mr. Hankla holds a Bachelor's degree in Music Education and a Master's degree in piano performance from the University of Oklahoma. This is his third year on the music faculty

at Panhandle State University. He was a graduate teaching associate at O.U. School of Music Concerts contest winner in 1975. He has studied piano with James Mathis, concert pianist at Carnegie Hall, and Digby Bell, Chairman of the piano department at the University of Oklahoma.

Jesse is president of the Oklahoma District Music Teachers Association, and he was named to the Outstanding Young Men of America. He is also a member of Phi Kappa Lambda, an academic national honor society of musicians.

Mr. Hankla presented the concert at Western Oklahoma College on February 2, and will present it at Panhandle State University on March 26, at 8:15 p.m.

### NEWELL ALLEN STILL IN HOSPITAL.....

The class of 1941 is very well disturbed this week. One of their star members is in the hospital, St. Anthony's, Oklahoma City. And, it is none other than our own Newell Allen. He underwent knee surgery, an old football wound, just before Thanksgiving, and is still ailing.

Newell is receiving all of the newspapers from the Hansford area, and we want to urge him to hurry and get well, and come home. His wife Dickie, visited with him over the weekend, and once again we want to wish Newell a speedy recovery from everyone in Spearman and Hansford County.... The editor



### FOR SALE REALTOR

Two bedroom home on 100 ft. lot, nice southwest location, new quality carpet throughout, neat and clean, central heat and refrigerated air. Look this one over, attractive price, and ready for you to move in. Exclusively with Emmett R. Sanders, Realtor, 659-2516, nights 659-2601.



### For Sale. By Appointment Only

90 ft. by 140 ft. corner location across from Junior High School. Here is a combined dwelling, "ye olde shoppe", and rental investment good for tax shelter and as hedge against inflation.

There is over 1600 square feet enclosed, 3 bedroom living quarters plus store-shop on south side, and there is a one room with kitchenette and bath rental in the yard.

Must sell to settle estate; inquire today; exclusively with Emmett R. Sanders, Realtor, 659-2516, nights 659-2601.



### For Sale. By Appointment Only

Best Commercial location in town, 150 ft. by 140 ft., at Kenneth and Barkley Streets. Included is immaculate two bedroom home with detached single garage and storeroom. (Home and garage could be moved.)

This corner location just across from Ideal and City Hall has high traffic count well suited for fast food franchise, retail merchandising, or office-financial location. Good investment for tax shelter and inflation hedge. Terms available if desired.

Call today for appointment; exclusively with Emmett R. Sanders, Realtor, 659-2516, nights 659-2601.

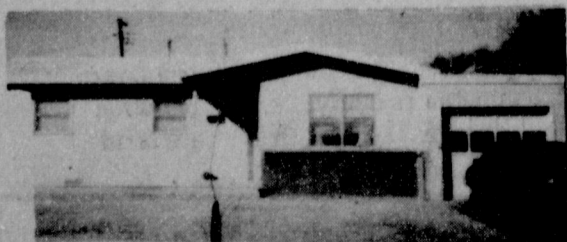

### FOR SALE

Three bedroom home near high school, features central heat and refrigerated air, carpet throughout, tasteful interior decor with nice curtains and drapes that stay, ideal for the young family or retired couple. Just paint the exterior trim and have an attractive and charming home at a most reasonable price. Shown by appointment only, exclusively by Emmett R. Sanders, Realtor 659-2516, nights 659-2601.

### Emmett R. Sanders



### For Sale. By Appointment Only

# Elegant Country Estate

This elegant country estate is offered exclusively by Emmett R. Sanders, Realtor, and the price is far, far below replacement cost!

Discriminating taste and superb quality are reflected throughout this custom-built ranch-style brick home with shake roof situated on nine acres only five minutes from Spearman.

The living area has 3,300 square feet enclosed, plus secluded covered patio, privacy fence, and redwood breezeway leading to detached over-size heated double garage with lots of storage.

As you enter the hand-crafted double front doors (imported from Mexico) you will behold from the entry foyer the formal living room on the right and the huge family room with fireplace and massive beamed ceiling on the left.

The master suite is isolated with its own bath and dressing room. There is an office with its own outside entry, formal dining room, and an outstanding kitchen with all the features you could desire. This home has all the amenities plus for elegant yet relaxed country atmosphere living. The floor plan provides storage space galore. (P.S. --There is free natural gas for all household purposes.)

No expense was spared in constructing and decorating this magnificent home, and now YOU CAN AFFORD this property because THE PRICE IS RIGHT. Interested? Then call me for your personal tour by appointment only. Offered EXCLUSIVELY by EMMETT R. SANDERS, REALTOR, 659-2516, nights 659-2601.

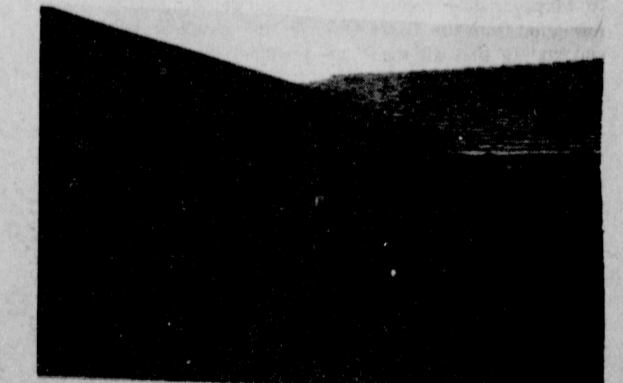
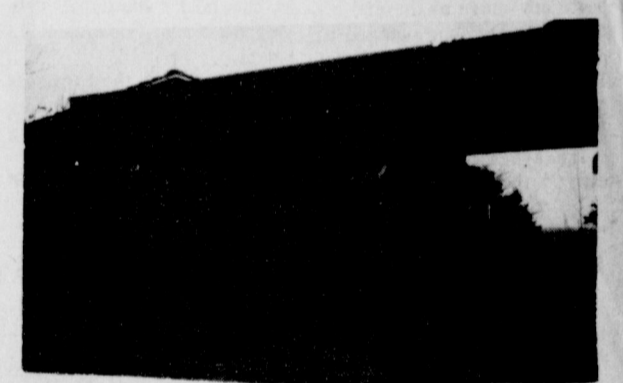



# WANT ADS

## CAPROCK MONUMENT CO.

Dealers of Georgia Granite, Georgia Marble, Colored Granite, & Travertine.

represented by **BOXWELL BROS. FUNERAL HOME**  
519 S. EVANS  
659-3802

Hansford County  
Planned Parenthood  
265. Haney  
659-2483  
Spearman  
Mon.-Fri.  
8 a.m. to 12 noon  
305-rtm

### SERVICES

**SERVICE:** Pits cleaned, wet or dry. Dragline or loader. Also, dozer, grader, carry-all service. Lec. Roy Mitchell, 806-733-2384, Snyder, Texas, 79040.

Pee Wee's Plumbing Service. Roto-rooter. Acoustical Ceilings. 659-2811 or 659-3781. 12-rtm

**KIRBY SALES & SERVICE** of Spearman, 912 S. Bernice. 659-2797. 30-rtm

**WINTER RATES**  
Jan. thru March  
Steam Rinsevac Shampooer  
\$4.95 per day  
Call Gordon's Drug, 2141. After 7 p.m. & Sunday call 3437. 716 Cotter Drive

**NOTICE**  
Wallace Monument Co.  
Monuments, Curbing,  
Grave Covers  
Local Representative  
**LEONARD JAMESON**  
659-3406  
20-rtm

Alcoholic Anonymous meeting 8 p.m. Friday, Home Demonstration Club building. 305 N. Bernice. Phone 659-3181 for information.

Al-Anon meetings 8 p.m. Friday, Home Demonstration Club building. 305 N. Bernice in back room. Phone 659-3181 for information. Ask for Al-Anon.

**CARPET SHAMPOOING:** Dry foam method. Vinyl Repairs. Free estimates. Call 435-4305 after 5 p.m.  
**LESTER LEATHERMAN**  
Perryton, Texas 52-rtm

Need a carpenter? Call Tommy Reger, Jr., 659-2174. 12-rtm

### MISCELLANEOUS FOR SALE

**FOR SALE:** 1973 Ford LTD 2-door. Loaded. Call 659-2162 after 6 p.m. 15-rtm

**PIANO IN STORAGE** - 1978 Model Spinnet Piano in storage. Responsible party can assume low payment balance. Write: Credit Dept., National Keyboard Inc. 6721 N. Lamar, Austin TX 78752. 15-4tp

**FOR SALE:** 1975 Mazda Pick-up, rotary, mag wheels, air, roll bar, stereo. Phone 733-2330. 11-8tp

**FOR SALE:** 1972 Chrysler 4 door. Loaded. Also 1965 Ford Falcon 2 Door. Call 659-3684 after 5:00 P.M. 8-rtm

**FOR SALE:** Stand By Electric Generators. Call Charles D. Smith, Perryton. 435-3781. 9S-rtm

Reduce safe & fast with GoBese capsules & E-Vap "water pills" Spearman Drug. 12-5tp

**FOR SALE:** 3 Bed Room Double Wide Mobile Home. 1 1/2 Bath. Utility Room. Call 659-3292. 8S-rtm

90 BULLS  
Selling March 6, 1979  
OK - Panhandle State University  
Performance Tested -- Fertility Checked -- 1000 to 1400 lbs -- Selected from 65-Herefords, 50-Angus, 20-Polled Herefords, and 3-Charolais -- Catalogs on request -- M. W. England Box 186 -- Goodwell, OK 73939 or call 405-349-2611 - Ext. 228.

**FOR SALE:** 1976 Ford pickup with camper shell. Low mileage. 4 speed, air conditioner; 805 South Roland 659-3673. 17S-4p

**FOR SALE:** Beauty equipment, like new. Call after 5:30 p.m. 274-4427. 15-3tc

New 22 L.R. Ruger Automatic Pistol. 6 in. Barrell. \$125.00  
New Smith & Wesson Mod. 19 357 Magnum. Blue 4 in. Barrell \$230.00  
Used 15 inch Philco Black & White T.V. on stand with rollers. \$55.00  
Anytime after 5 or all day Sundays. 204 S. Archer St. 15-2tp

**FOR SALE:** 77 Monte Carlo. Landau. Loaded. Power & Air Low mileage. Call 659-2227 or 659-2336. 18S-2c

### REAL ESTATE FOR SALE

**FOR SALE:** Small tract just west of Spearman, surface only. contains 31.7 acres. Call for details. Emmett R. Sanders, Realtor. 659-2516. night 659-2601. 11-rtm

**FOR SALE:** Brick 3 bedroom house with garage, central heat & air & storage. 1010 S. Barkley. call 659-2390. 14-rtm

**FOR SALE:** Extra extra nice 3 bedroom, 2 bath brick home, choice location on wide lot, large toolhouse, fenced yard, covered patio. This home is tastefully decorated, has nice carpet and the curtains and drapes go with the sale. You must see this home to appreciate its fine condition, and this one you CAN AFFORD!!! Shown by appointment only, exclusively with Emmett R. Sanders, Realtor, 659-2516, nights 659-2601. 14-rtm

**FOR SALE:** -Only 3 Residential Lots left. Extra deep. Excellent neighborhood. No flood problems. 1100 South Archer. All utilities in. Now is the time to buy. Sold separately or together. Call 659-3021 or write Box 522, Spearman. 12S-rtm

**FOR SALE:** 3 bedroom house, new central heat and air, fully carpeted. New carpet in kitchen, dining room, living room and hall. Fenced backyard. Detached 15' x 40' garage with gas, water and electricity. \$27,000. Call 659-3631. 12S-rtm

### HELP WANTED

**NEEDED:** Full time director for Golden Spread Center. Apply to Orville Brummett, Spearman Drug. An Equal Opportunity Employer. 13S-rtm

**WANTED:** Man to work at McKibben Equity. Call Gary Rich at McKibben Equity, 659-2194 or George Cook at Spearman Equity, 659-2420. 14S-rtm

LVN's needed, opportunity for advancement. Apply in person between 9 to 5, Senior Village Nursing Home, Hwy 83 South, Perryton, 435-5403. 14S-8tc

### LEGAL NOTICE

Notice is hereby given by the Parks and Wildlife Department that a public hearing will be held at 7 P.M. on March 14, 1979 at the County Courthouse at Spearman for the purpose of gathering information concerning proposed hunting, fishing and trapping regulations for Hansford County.

As the result of action by the Texas Legislature, the Texas Parks and Wildlife Commission is responsible for the setting of seasons, bag limits, and means and methods of taking the wildlife resources in Hansford County. All interested persons are urged to attend and comment upon the proposed regulations.

EMMETT R. SANDERS  
REALTOR  
659-2516  
659-2601 (nights)  
34S-rtm

## Bowling News

MONDAY NIGHT  
SCATTER PINS 2-5-79

Equity	65	15
Anthony Elec.	46 1/2	33 1/2
Harry's An.	44 1/2	35 1/2
Co-op	41 1/2	38 1/2
Baker Batter	33 1/2	46 1/2
Excel	32	48
Dairy Queen	30	50
Gordon Girl	27	53

**HIGH IND. SERIES**  
Patty Spoonmore 562  
Tully Harp 502  
Jean West 493

**HIGH IND. GAME**  
Patty Spoonmore 213  
Tully Harp 202  
Judy Everson 200

**HIGH GAME SERIES**  
CO-OP 2021  
Equity 1897  
Anthony Ele. 1868

**HIGH TEAM GAME**  
CO-OP 752  
Anthony Ele. 670  
CO-OP

York Elec. 22 10  
Anthony Elec. 21 11  
Cliffhangers 18 14  
Golden Spread 18 14  
Moose 14 18  
Elliott Const. 13 19  
B & J Supply 13 19  
Daco 9 23

**TEAM HIGH SERIES**  
Elliott Const. 1907  
York Electric 1906  
Moose 1904

**TEAM HIGH GAME**  
York Electric 703  
Moose 696  
Elliott 690

**MEN'S HIGH SERIES**  
Tommy Reger 576  
Charles Elliott 543  
Mark McKinney 506

**MEN'S HIGH GAME**  
Charles Elliott 225  
Tommy Reger 215  
Mark McKinney 213

**WOMEN'S HIGH SERIES**  
Shirley Greenwood 534  
Pat Hamilton 479  
Diane Elliott 461

**WOMEN'S HIGH GAME**  
Shirley Greenwood 199  
Pat Hamilton 188  
Shirley Greenwood 180

**THURSDAY NIGHT MIXED LEAGUE 2-8-79**  
Anthony Elec. 20 8  
York Elec. 19 9  
Cliffhangers 16 12  
Golden Spread 16 12  
Moose 12 16  
Elliott Const. 11 17  
B & J Supply 10 18  
Daco 8 20

**TEAM HIGH SERIES**  
Anthony Elec. 2100  
Cliffhangers 1971  
Elliott Const. 1961

**TEAM HIGH GAME**  
Elliott Const. 718  
Anthony Elect. 715  
Cliffhangers 698

**MEN'S HIGH SERIES**  
Tommy Reger 596  
Charlie Greenwood 567  
Charles Elliott 546

**MEN'S HIGH GAME**  
Tommy Reger 221  
Charles Elliott 213  
Charlie Greenwood 210

**WOMEN'S HIGH SERIES**  
Diane Elliott 569  
Shirley Greenwood 554  
Joyce Keetch 534

**WOMEN'S HIGH GAME**  
Shirley Greenwood 221  
Diane Elliott 205  
Joyce Keetch 191

**Sound Off**  
Nothing is impossible  
-if you don't have to do it yourself.  
-Grit.

**She Can**  
Many a woman who  
can't add can certainly  
distract.  
-Tribune, Chicago.

## FOR SALE



**FOR SALE:** Extra extra nice 3 bedroom, 2 bath brick home, choice location on wide lot, large toolhouse, fenced yard, covered patio. This home is tastefully decorated, has nice carpet and the curtains and drapes go with the sale. You must see this home to appreciate its fine condition, and this one you CAN AFFORD!!! Shown by appointment only, exclusively with Emmett R. Sanders, Realtor, 659-2516, nights 659-2601. 14-rtm

## Hightower To Serv On Choice Subcommittees

(Washington, D.C.) Congressman Jack Hightower has been selected to serve on two choice subcommittees by virtue of having a seat on the influential House Appropriations Committee.

Hightower, chairman of the Texas Democratic Delegation, will continue to have an impact on issues that confront the American farmer in an expansive role by serving on the Agriculture subcommittee that oversees funds for the operation of the U. S. Department of Agriculture.

The Subcommittee on State, Justice, Commerce and Judiciary, and the Department of Commerce and their related agencies.

"I can think of no two subcommittees that compliment each other so well as the manner of these two subcommittees," Hightower said. "A part of our problems in agriculture can often be traced back to the State Department not playing the role they should overseas in dealing with foreign nations. Increasing exports at a fair return for American producers of all goods is vital to this country's well-being."

"The Department of Commerce can plan an even greater role trying to see that government actions and policies have a positive effect on the economy of this country. It is important that these two agencies are useful to our national interest and making the best use of the tax dollar. I hope I can effect positive measures through the appropriations process," Hightower explained.

Such agencies as the Small Business Administration, the International Trade Commission and the Federal Trade Commission's budgets all come under the scrutiny of the latter subcommittee.

## TEXAS PRESS

MEMBER 1977 ASSOCIATION  
PUBLICATION (USPS 509-660)  
SPEARMAN, TEXAS 79081  
213 Main Box 458 659-3434  
Published Weekly at 213 Main Street  
Spearman, Texas 79081  
Owner-Publisher.....William M. Miller  
Second Class postage paid at Spearman, Texas

ANY ERRONEOUS REFLECTION UPON THE CHARACTER OF ANY PERSON OR FIRM APPEARING ON THESE COLUMNS WILL BE GLADLY AND PROMPTLY CORRECTED UPON BEING BROUGHT TO THE ATTENTION OF THE MANAGEMENT.

SUBSCRIPTION RATE: Hansford, adjoining counties, combination with the Hansford Plainsman, \$10.40.  
Other points, \$14.40.

## For The Ultimate In STORM DOORS

Custom Built, Designed, And In Colors To Fit Your Home....  
Contact Howard Moyer at  
**Only Aluminum Industries**  
Guyton, Okla. 114 W. 1st 405-338-6966 or 73942 338-6170

## SPORTS SHORTS



Old fights, such as this one between Archie Moore and Rocky Marciano in 1955, can still mean big money for someone - maybe you.

Former handball champion Jim Jacobs will pay good money for films of past fights, particularly for the lightweight fight between Armstrong and Jenkins in 1939 and the 1948 Robinson vs. Gavilan welterweight fight. N.Y. 10016.

# We Cannot Tell A Lie!!

## We are making the BEST DEALS in the country on those new Pontiacs, Buicks, & GMC'S.

And we can't forget about those fabulous used cars & trucks we have in stock.

## We're moving everything we got and at a price you're going to like.

We have one heck of a selection to pick from and we need to move them.

Come On Out Today!

# HERGERT

## Pontiac, Buick, GMC

"The Best For Sales, Service & Body Shop"  
WE APPRECIATE YOUR PATRONAGE!!!  
So. Hwy. 207 Spearman, Texas  
Phone 806 659-3721



Notice

We would like to express our appreciation to our many friends who have inquired about our daughter, Connie Harbour, following the item which appeared recently in the Spearman Reporter. Connie is not in Houston nor is she being treated with chemo-therapy. There is no fund established to benefit her at this time, and we are not accepting donations. The above item was run without our knowledge or consent. To those of you who have inquired, we thank you sincerely.

Bob & Sue Lamb

Price Plans To Create Gasohol Act

AUSTIN...Senator Bob Price, Republican - Pampa, plans to introduce legislation before the Senate this week dealing with Gasohol.

The legislation will create the Texas Gasohol Development Act. Under the act, the Texas Energy Advisory Council will make available five matching grants of up to \$4 million for the construction of grain alcohol plants or related facilities. Any city, county, corporation, partnership, or individual may apply for the matching grants.

Another bill will provide for tax exemption status for fuels containing a minimum of ten percent by volume of alcohol derived from Texas agricultural or forest products.

A bill entitled the Texas Gasohol Pilot Plan will provide for the state funding of a pilot gasohol plant. Senator Price hopes that such a pilot gasohol plant will be located in the heavy corn producing areas of The Texas Panhandle.

Finally, a fourth piece of legislation will be needed to actually legalize gasohol which is currently illegal in Texas.

Senator Price says that not only can gasohol help to relieve some of the demand on oil and gasoline, but will also provide another market for Texas farmers.

Senator Price also said that other states including Iowa and Nebraska have gasohol programs already in operation.

"In these days with talk of gas rationing, dollar a gallon gas and low prices for farm products, a gasohol program is desperately needed in the state of Texas," said Senator Price.

USDA Agency Seeks Public Comment

The Federal Crop Insurance Corporation (FCIC), an agency of the U. S. Department of Agriculture, is currently seeking public comment on its proposed regulations for insuring wheat in Hansford County effective with the 1980 crop year.

Executive Order No. 12044, issued by President Jimmy Carter on March 23, 1978, directs all Executive Agencies to actively seek public participation in improving existing and future regulations.

Members of the general public may obtain copies of the proposed wheat regulations from the FCIC Office for the County located at 1416 West 8th, Amarillo, Texas 79101, telephone number 806/376-2268.

The deadline for submitting written comments on these proposed regulations is Thursday, February 22, 1979.

All written comments must be sent to: Manager, Federal Crop Insurance Corporation, U. S. Department of Agriculture, Washington, D.C. 20250.

Highway Construction Contract Let

AMARILLO -- The State Highway and Public Transportation Commission has awarded Gilvin-Terrill Inc. of Amarillo and Washburn the contract for highway improvement work in Spearman and Borger.

Gilvin-Terrill's bid of \$318,177 was the lower of two received on the three projects, said A.L. McKee, State Department of Highways and Public Transportation Amarillo District Engineer.

McKee said an asphaltic concrete pavement will be placed on Farm to Market Road 759 in Spearman, on State Highway 207 in Borger from the traffic circle north to FM 1559, and on

Loop 140 in Borger from 10th Street north to the traffic circle.

An underseal surface treatment will first be placed on the brick pavement in Spearman and on S.H. 207 prior to the asphaltic concrete overlay. McKee said two applications of the underseal will be made on Rock Creek Bridge on S.H. 207 before the overlay is placed.

The underseal and overlay will improve riding comfort and safety and prevent the intrusion of moisture into the pavement structure.

Jay L. Hawley of Borger, SDHPT Supervising Resident Engineer, will direct work on this contract.

A system to grow with.

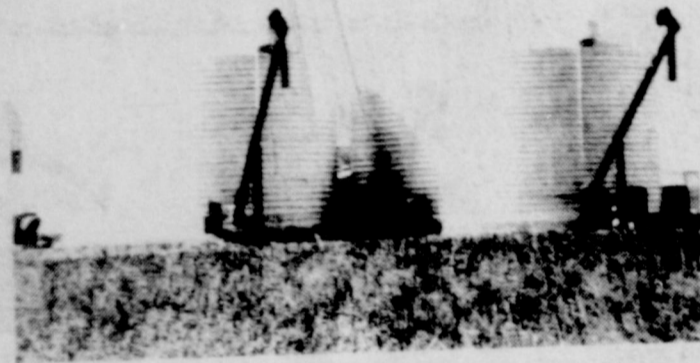

Whatever your present needs or future plans, we'll build you the system to start with and stay with. Behlen.

And we can show you how to take advantage of 7% simple interest, low down payment, investment credit, 8 year payback and 1 year's grace period to give you increased market flexibility.

See us for professional design and construction services. We wouldn't stake our reputation on any other system.

Do it right. Call Hallmark Builders collect at 806-355-9223.

HALLMARK

BUILDERS, INC.

8222 CANYON DRIVE AMARILLO, TEXAS



Behlen builders do it right.

Buy the Number 1 name in air conditioning quality and efficiency...

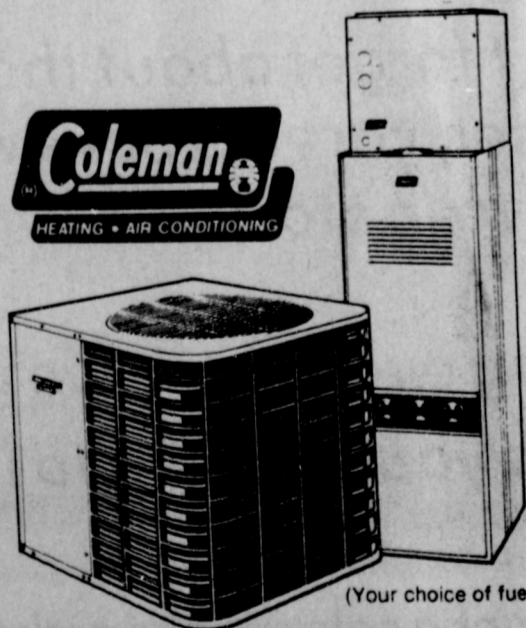

and get a Coleman Furnace... FREE!

Purchase Coleman's Deluxe Energy Saver (DES) Air Conditioner during our limited-time offer and we'll give you a Coleman Furnace (your choice of fuel).

The DES is the most efficient line of air conditioners you can buy... and that means you get the lowest possible summer cooling bills.

Coleman, providing unmatched reliability year-after-year.

(offer does not include dealer installation)

H & H Heating Service

GRUVER HWAY

659-3577

Social Security News

About 270,200 needy aged, blind, and disabled people in Texas received \$314 million in supplemental security branch manager.

Of that amount \$159.5 million was paid to aged recipients, \$6.3 million to the blind, and \$148.2 million to the disabled. Weatherly said.

Nationwide, 4.2 million persons are receiving SSI. Payments totalled \$6.4 billion in 1978, including \$4.9 billion in Federal funds and \$1.5 billion in State funds.

Supplemental security income is a Federally-administered program that pays monthly checks to people in financial need who are 65 or older and to people in need at any age who are blind or disabled.

The aim of SSI is to provide monthly checks so that needy people 65 or older, or blind or disabled, can have a basic cash income—\$189.40 a month for

one person, and \$284.10 for a couple.

Not every person gets that much in his supplemental security income check every month. Some people get less because they have other income.

Supplemental security income is not the same as social security, even though the program is run by the Social Security Administration. The money for SSI checks comes from general funds of the U. S. Treasury. Social security benefits are paid from contributions of workers, employers, and self-employed people. Social security funds are not used for SSI checks.

People who get social security checks can get SSI checks, too, if they are eligible for both. But a person does not have to be eligible for social security to get SSI.

If you think you may be eligible for SSI, or if you want more information, call your social security office at 806-669-3381.

Census Bureau Recruiting Employees

The U. S. Census Bureau has a number of temporary jobs open during the next few weeks in Hansford County to help prepare address lists for use during the 1980 census.

Temporary census workers usually will work three to four weeks each and will be paid on a per-address collected basis. For an eight-hour day, the average worker will earn \$27 to \$30 per day plus 17 cents per mile for any driving done in a private vehicle. Applicants for the jobs must be 18 years old or over, a U. S. citizen, and pass a written test.

The work involves driving or walking to compile lists of addresses of each dwelling unit in designated areas of the county. These address lists will play a vital role in taking the 1980 census. They will be used to produce mailing labels for the

census questionnaires to be sent to each household in America on March 28, 1980. Then, a few weeks following the April 1 Census Day, census officials will use the address lists to determine which households have not returned their completed questionnaires. Census takers must then be sent to each non-responding household to collect the information required on the census form.

The 1979 address collection activity in the county is part of a Census Bureau program involving 35,000 temporary workers nationwide to compile lists containing approximately 30 million addresses. Another 50 million addresses have been purchased from commercial mailing list companies.

The Census Bureau is an equal opportunity employer.

County residents interested in applying for the temporary census jobs should contact your nearest state employment agency office or write:

U. S. Census Prelist Office Room 208 1100 Commerce Dallas, Texas 75242

It's next to impossible for a politician, these days, to speak out on subjects the way he would like to.

\*\*\*\*

Character building is almost like the weather--everyone talks about it but very few do anything about it.

\*\*\*\*

There's something to be said for the good old days when neighbors shared their fruits and vegetables, their joys and their sorrows.

SHOP AND SAVE WITH US!



PRICES EFFECTIVE FEBRUARY 22-23-24, 1979

Pillsbury BISCUITS 10¢ CAN WE GIVE YOU OUR VERY BEST!!

BORDEN'S HI-PROTEIN MILK 1/2 GAL. CTN. 89¢

FOLGERS FLAKED COFFEE 13 oz. CAN \$2.19

FROM \$0.00 TO \$200.00 MONEY ORDERS 19¢ EA.

SNOW DRIFT 3 LB. CAN \$1.19 SHORTENING

BORDEN'S ICE CREAM 1/2 GAL. RD. CTN. \$1.39

HUNTS SPINACH 4 FOR \$1.00

ASSORTED FLAVORS BORDEN'S DIPS CTN. 49¢

FOLGERS COFFEE REG. OR DRIP \$2.39

32 oz. COCA-COLA \$1.49 6 pk. WITH BOTTLES

SAMS SUGARY 24 oz. CAN YAMS 49¢

NOW INTRODUCING - COOKED FOODS

POPCORN TAMALES 3 FOR \$1.00 OR 65¢ EA.

CHILI RELLENOS 69¢ EA.

CHILI DOGS 49¢ EA.

SPECIAL OF THE WEEK!



**Rotary Club News**  
**Amendment For Relief**

Douglas R. McClelland, Spearman Branch Manager of Refco, spoke on "Commodities" to the Spearman Rotary Club Monday noon, February 19, at Martin's Steak Garden.

Altho commodity futures trading volume increased seven-fold in 15 years, McClelland said, the fact is that most people don't understand futures trading. They're naturally apprehensive about getting into a fast-moving market that can provide big profits--and big losses.

Individuals and companies buy and sell contracts for future delivery of "carloads" or lots of agricultural products, so-called because every-day agricultural contracts specified delivery of enough of a commodity to fill a railroad car. All contracts specify the quantity, delivery period, the date on which trading terminates, approved delivery points, and delivery procedure for each commodity traded.

Participants in the futures market may be classified into two groups: **hedgers**, who use the market as an insurance policy; and **speculators**, who use it for the reason implied by the very term.

When the producer, processor, warehouse, and marketer can plan ahead successfully, the consumer is likely to find food (and other) products available throughout the year at more stable and reasonable prices.

Speculators on the other hand, do not grow, process, or otherwise handle a product. Rather, they use their risk capital to try to take advantage of price fluctuations in the futures market. They buy and sell futures contracts in an attempt to make profits. The key word is "risk". The speculator should use only money which, if lost would not materially affect his way of life or deny him the necessities or comforts of one's normal life.

By next winter wheat should be selling for better than \$5 a bushel. China and Russia will be buying our agricultural commodities and beef next year in large quantities and probably increasingly so. Russia's entertaining the Olympics will lead them to buy our surplus food commodities.

The stock market is in serious trouble and it will probably get worse.

People shouldn't speculate in the market unless they have a lot of money and if they panic at losing occasionally.

Visitors Monday noon were Rotarian Gene Schneider of Borger, Rotarian C.D. Riggins of Perryton, Jim Benson of the Spearman YMCA, and Douglas R. McClelland.

Members present were Carrie Marie Berry, Eschol Blankenship, J.L. Brock, Kim Brock, Roy Bulls, Archie Burrell, John R. Collard, Jr., Robert Elliott, Pete Fisher, Ed Freeman, Ed Garner, Kerry Henton, John Hutchison, Ed Limbocker, Junior Lusby, Jim McLain, Jack McWhirter, Frank Oglesby, Coy Palmer, Jim Shirley, Lenis Simpson, Gary Sims, Vance Snider, Jerry Taylor, Don Wirsdorfer, and Tim Woodington. Larry Murphy was the only member absent.

*In Fashion*

Spring fashions do not follow any particular past era, but have neat lines and are very feminine. The tossed-on, slouchy garments are out-body-conscious clothes are in.

AUSTIN... Senator Bob Price, Republican of Pampa, has joined Senator Bill Patman, Democrat of Ganado, on SB 318 proposing a constitutional amendment for the relief of certain consumers of residential gas and electricity.

The Texas Department of Human Resources may establish a program providing grants or other forms of payment to or on behalf of the aged, disabled, or blind persons who are Supplemental Security Income Recipients who are not residing in nursing homes or state institutions for the purpose of providing relief from the cost of residential use of natural gas, liquefied petroleum gas, and electricity.

The amendment would be primarily for persons sixty-five years and older and solely for gas and electricity utility bills. The bill provides for the dedication of one cent of the seven and one-half cent per dollar natural well head tax, which last year would have generated close to \$70 million towards utility bill relief. The natural gas well head tax then brought in \$517.8 million.

Statistics show that one out of every three older Texans lives in poverty. A Supplemental Security Income Recipient will have an income of less than \$3500.00 per year. A Supplemental Security Income Recipient living alone will have an income of less than \$2300.00. The average Supplemental Security Income Benefit was \$99.00 as of August 1978. The average Supplemental Security Income benefit has increased by only \$16.61 in the last five years, a gain of less than \$3.50 per year.

Of Supplemental Security Income Recipients in Texas, one in every seven have no indoor toilets; one in nine have no drinkable water piped into their homes; one in five have no hot water from an indoor faucet; one in six have no bath or shower; two in three use open windows or open windows with an electric fan as the only ventilation in the house. Elderly Texans use less energy than any other age income group but will spend a larger portion of their budget on fuel cost than any other group.

"Realistic utility bill relief like this can help people who need it most," Senator Price said. "The elderly suffer the most from the escalating cost of utilities."

The proposed amendment calls for Texas voters to give their approval or disapproval in November of 1979 and, if approved, their vote again in 1984.

Texas voters will have the opportunity to review the program and decide after five years experience whether to continue it. The two referenda approach is something no other constitutional amendment in Texas has had before.

The Senator feels that the "nothing can be done" attitude of the past is unacceptable. Something must be done, and this is an effort that can succeed. By 1980, population projections indicate that a major portion of Panhandle counties will exceed the anticipated state percentages in growth of those sixty-five and older.

Senator Price said he would welcome letters of inquiries on the subject of the constitutional amendment from any interested person. His capitol address is Box 12068, Capitol Station, Austin, Texas, 78711.

**Congratulations Lynxettes**

**Feb. 23  
Groom  
There  
7:30 P.M.**



**Feb. 26  
Henrietta-  
Memphis  
7:30 P.M.**

**District Champions**

**Jr. Lusby "Cats"**

659-3766 W. Gruver Hwy  
Spearman, Texas

**Go Get 'em LYNXETTES**

**Vabetts Beauty Salon**

106 N. Hazlewood  
659-3417

**Come See Betty Hill For The Best In Hairstyling**

**ALL THE WAY TO STATE-LYNXETTES!**

**LYNXETTES.. ON THE VAY!**



Hansford  
Implement Co.  
Box 51  
Spearman, Te 79081  
Ph: (806) 652712

**Excel Chevrolet -  
Olds Inc.**



Hiway 20 S.

**WELL DONE LYNXETTES!**

**PIZZA HUT**  
Of SPEARMAN Hiway 207 S.

COMING SOON!

Tentative Building Date Mar. 15

POSSIBLE OPENING JUNE 1 !!!

**CONGRATULATIONS TO  
"OUR" LYNXETTES!**

**H & H Heating Service**

Gruver Hiway  
659-3577

**CONGRATULATIONS  
GAS!**

Buy the Number 1 name in air conditioning quality and efficiency and get a Coleman Furnace FREE!

Buy a Coleman Air Conditioner during our limited-time offer and get a FREE Coleman Furnace.

The Deluxe Energy Saver is the most energy efficient line of air conditioners you can buy. Get efficient heating and air conditioning from Coleman (offer does not include dealer installation).

**B & J Supply**

102 W. Kenneth  
659-3781

**WERE BACKING OUR LYNXETTES**

**Jimmy Greene  
Insurance**

659-3196

**LYNXETTES-YOU'RE THE BEST!**

**A GIANT AREA-WIDE PRAISE GATHERING  
IN CONCERT**



**The BLACKWOOD BROS.**

FRIDAY, MARCH 2  
8 P.M.

M. K. BROWN AUDITORIUM  
PAMPA, TEXAS

**ADMISSION - FREE**









Omar Sutton, Don Allen, Joe and Nancy Morris, Wilson McClellan, Mr. and Mrs. T. O. Lesly, and Jerry Gee, pose in front of a snow bound capitol.

### Close Introduces State Funds Reform Act

Representative Bob Close (R-Perryton) today introduced House Bill 951, the State Funds Reform Act of 1979, a landmark piece of legislation representing a progressive concept in the field of state money management.

Representative Close stated, "Few Texans realize that over 60 state agencies have over \$275,000,000 in public money that is not deposited in the State Treasury. This situation exists

because some Texas statutes allow, or even direct, these agencies to retain revenues in depositories other than the Treasury.

"Passage of my bill will remedy this current undesirable situation. The bill's intention was prompted by my deep belief in the need for uniform control, management, and auditing of all state funds collected by public officials and agencies for public legislative control

over such funds through the appropriations process."

Under the Texas Constitution, all funds required to be deposited in the Treasury become subject to expenditure only by appropriation.

Representative Close's bill requires that, as of September 1, 1979, all fees, fines, penalties, taxes, charges, gifts, grants, donations, and all other funds received by a state agency must be deposited in the State Treasury

within seven days after receipt. The Act does not apply to institutions of higher education or to those agencies whose jurisdictions apply only to a particular geographical portion of the state, such as river authorities and navigation districts.

Representative Close continued, "At my request, the Legislative Budget Board has prepared a survey report dated January 1979 which contains the most recent available audit figures for monies not in the Treasury. The statistics reported in this survey are shocking. In brief, they show that 62 state agencies did not have any, or, in some cases, only a portion of their funds in the Treasury. These figures show that, as of the most recent audit period available for each agency, a total of \$275,279,485 in state funds was not deposited in the Treasury.

"I am opposed to giving these agencies, and the individual or individuals that head them, unfettered control over where they elect to deposit over \$275,000,000 of the taxpayers' money. In several instances, agency funds outside the Treasury involve sizeable amounts. For example, the General Land Office and Veterans' Land Board has \$26,874,587 of its funds in the Treasury, but has \$109,698,655 on deposit elsewhere. The Texas Turnpike Authority has \$18,626,969 deposited outside the Treasury and none in it. The State Banking Department has \$39,985 in the Treasury, but \$997,316 outside. Also, the Texas Savings and Loan Department has no funds in the Treasury, but \$524,376 deposited elsewhere.

"When one individual or three or four board members have the sole discretion as to where hundreds of thousands or millions of state funds may be placed, it allows that individual or group unwarranted influence should not be extended to officials charged with the public trust.

"Our state agencies should

regulate fairly and without favor those whom they are mandated by law to supervise. The loopholes in the current law may well open the way to the regulators being, in fact, regulated by those they are supposed to regulate."

Representative Close's bill has, reportedly, the support of the Comptroller of Public Accounts, the Director of the Legislative Budget Board, and the state Auditor.

In conclusion, Representative Close stated, "I am aware of the fact that my bill, as a matter of political reality, will generate sustained and vocal opposition from the various special interest groups that benefit from the way our public funds are presently handled. I predict that a majority of the members of this Legislature will agree that my bill is a desirable step toward improving and safeguarding the way the money of Texas taxpayers is handled by their state officials."

### Tax Return Due For Farmers

March 1, 1979, is the deadline for some farmers to file their 1978 federal income tax return and pay any tax due, the Internal Revenue Service said.

Persons who earned at least two-thirds of their 1978 gross income from farming and did not file a declaration of estimated federal individual income tax by January 15, 1979, or pay any amount of estimated tax by this date, must file their return and pay all tax due by March 1, 1979, to avoid a penalty.

IRS Publication 225, "Farmer's Tax Guide," and 505, "Tax Withholding and Declaration of Estimated Tax," provide additional information and are available free from local IRS offices.

### Waterway Functioning Properly

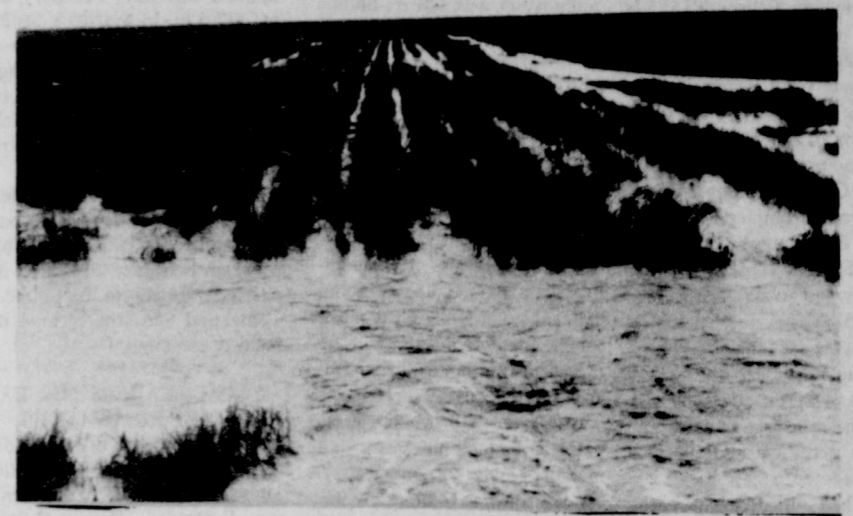

Waterway-Kenneth Irwin Farm - Waterway Functioning Properly.

Waterways are channels shaped to smooth surface and seeded to grass. The purpose of the waterway is to carry flood water across the farm at a non-erosion grade. It will

protect ponds and streams from silt and pollution. Grassed waterways can be used for grazing or hay production. They will make an out-

standing wildlife habitat for dove, quail and pheasants. If you have a waterway that needs to be seeded to grass now is a good time to seed it.

### Conservation Cropping System



Agronomy -Wheat-Irrigated on Mickle Hill farm.

A sound conservation cropping system will help insure adequate protection against erosion. During the critical time of the year when soil losses from high winds are at their highest levels.

A cropping system is defined as the growing of different types of crops in a rotational system to improve and enhance the physical condition of the soil.

Among the many things that a well managed cropping system can do is aid in the control of insects, weeds, and disease.

Also it will help to conserve moisture and provide a means by which to accept any moisture that may fall.

In short it will help to insure the farmer a more economical return on his investment and at the same time protect his soil.

There are several factors which should be considered in a cropping system among these are: (1) The types of crops especially those which produced a large amount of residue and cover. Also how this residue will be managed to improve the soil structure.

(2) The applicable tillage methods and (3) The fertility programs.

Special considerations in any cropping system should include the type of soil, local climate and availability and quality of water.

Every operation is different and should be tailored to meet the needs and objectives of individual farms. The Soil Conservation Service in Spearman is available to anyone who would like any assistance in planning a conservation cropping system for their operation.

# BINGO

**THOUSANDS OF INSTANT WINNERS!**

**RITA GLORIA WON \$25.00**

**WIN UP TO 5 BOOKS STAMPS**

**\$135,554**

**in cash prizes**

52 WAYS TO WIN  
Play 4 games at the same time!  
WIN \$1000, \$100, \$25, \$5, \$2!

**SMOKED TURKEY**  
COUNTRY PRIDE  
8-10 LB. AVG. LB. \$1.39

**PICKLES**  
SWEET & SOUR CHIP  
24 OZ. JAR 98¢

**FINE FARE LUNCH MEAT** 59¢

**CHUCK ROAST** BLADE CUTS \$1.19 LB.

**PORK CHOPS** SWIFT TENDER LEAN PORK \$1.49

**STA-BINGO WINNERS**

**EVA ORTEGA LUBBOCK** WON \$100.00

**Perlon Area Winners**

**GROUND BEEF**  
FRESH FAMILY PACK  
LB. \$1.19

**Cudahy Golden Coin PICNICS**  
3 Lb. Can \$4.98

Boneless Fully Cooked

**CLOVER LUB TORTILIA CHIPS**  
REGULAR 8 1/2 OZ. TACO FLAVOR 7 1/2 OZ. 69¢

**REFRIED BEANS** 16 OZ. CANS \$1.39

**CHILI** WOLF BRAND 15 OZ. CAN 89¢

**PICKLES** WBSKE WYROBY FRESH PACK 24 OZ. JAR 79¢

**TACO SAUCE** OLD EL PASO MEXICAN FOOD 7 1/2 OZ. CANS 89¢

**CHILIS** CHOPPED GREEN 3 4 OZ. CANS \$1.39

**BURRITOS** MARKES 4 \$1.39

**OKRA** STILLWELL CUT BIRDSEYE 12 OZ. BAG 59¢

**GREEN BEANS** CHOPPED 10 OZ. PKG. 39¢

**BROCCOLI** 5 OZ. FOR 39¢

**REG. OR SMOKED SPAM LUNCHEON MEAT**  
12 OZ. CAN \$1.19

**BELL DIP OR SOUR CREAM** 8 OZ. 39¢

**BELL BUTTER MILK** 1/2 GAL 79¢

**BISCUITS** FINE FARE SWEET OR BUTTERMILK 10 CT. 8 OZ. CAN 2 FOR 29¢

**UNITED Supermarkets**

Perryton, TX

QUANTITY NIGHTS RESERVED

### Vast Improvements In Money Management

State Treasurer, Warren G. Harding, stated "It is with great pride and pleasure that I announce to the people of Texas that interest income from the investment of State's funds during my sixteenth month tenure in office amounted to \$185,230,502.02, an increase of \$46,726,624.46 over the previous sixteen month period.

Mr. Harding also stated that improvements the office of State Treasurer has made in the area of interest earned for the State and the percentage of funds invested has resulted in increased earnings to the taxpayers of Texas.

Since being sworn in as State Treasurer on October 7, 1977, the percentage of funds invested has steadily been increased from 84.8% to an unprecedented average monthly percentage of 94.2% during the month of January, 1979, which is an alltime historical high. During Harding's sixteen month tenure interest rates have been increased from 6% to 9%, and total interest earned on the State's operating funds has amounted to \$185,230,502.02, an increase of 33.7% over the previous sixteen months.

During the month of January, 1979, interest earned for the State from improved management of the current operating funds amounted to \$13,963,330.57, an increase of 46.1% over interest earned from the same source a year ago.

Mr. Harding's policy to maximize the earning power of the State's funds has direct bearing on reducing the amount of revenue that would otherwise have to be derived from taxes.

Mr. Harding was optimistic in his outlook for the future of

Texas. "We are the most fortunate people on the face of the earth. We live in a sunbelt State and have a very healthy economy in Texas. We have low unemployment, no personal income tax, the lowest per capita indebtedness and our cities are booming. I predict that Texas will continue to grow and prosper in the years ahead. I am highly honored to serve the people of Texas as State Treasurer, an office of high trust."

### Family Workshop At PSU

The Department of Accounting, Divisions of Business at Panhandle State University will offer a short course titled Family Corporations. This educational program will be held February 26 and 27 and March 5 and 6 from 6:00 to 10:00 p.m. in room 139 of Hamilton Hall and will offer one hour of university credit for completion.

Family Corporations will emphasize the income tax savings and the consequences, estate tax and savings, and the relationship to wills, trusts, gifts and other estate planning tools as they pertain to family corporations. The course is designed for families with funds and small business holdings. Recent changes in tax laws have made it advantageous for some to consider forming a family corporation. The course is also considered to be a continuation of the first course offered in Estate Planning during previous years.

Doug Lyle, CPA from Beaver, Oklahoma, will be the instructor of the course. The Beaver native received his BS degree in accounting from Oklahoma University. He has worked for a CPA firm in Oklahoma City in the areas of accounting and estate planning. Mr. Lyle later returned to Beaver and opened his own CPA firm.

Enrollment for the Family Corporations course will be held the first night of class in room 139 of Hamilton Hall on the campus of Panhandle State University. Cost of PSU tuition and fees will be \$15.70. For more information concerning the course, contact Dr. Russell Edensborough of the PSU Accounting Department, (405) 349-2611, ext. 241.



## Center Board Plan Finance Projects

Golden Spread Center board met Monday, February 5 at 5:00 p.m. at the Center. The meeting was called to order by chairman Orvil Brummett, and led in prayer by the Rev. Edward D. Freeman.

Those present at the meeting were Goldie Bowling, Colene and Orvil Brummett, Rosa Lee Butt, Ed Freeman, Alva Garner, Frances Loftin, Marsha Murphy, Thelma Scott, and Lenis Simpson.

Minutes of the previous meeting were read by Thelma Scott and approved. She also read the treasurer's report and it was accepted and all bills were ordered paid.

Further remodeling was discussed and the buying of dishes was discussed.

Baker & Taylor donated a fire extinguisher and a first aid kit.

It was moved to have Lenis Simpson buy another small fire extinguisher.

Hospital Auxiliary will be hostesses for both pot-luck dinners on February 6 and 20.

The finance department announced that we shall have another radiothon on KRDF on Thursday, April 26, and the program will emanate from the Golden Spread Center. The telephone is to raise money for the next payment on the building.

Martha Batton has made an afghan and it was decided to sell chances on it in connection with the annual bazaar held on Hansford Days.

February trips on the center's van-bus will be a trip to one of the dinner theaters in Amarillo and a trip to Forgan, Oklahoma to see the museum and to have dinner.

Nominating committee suggested Orvil Brummett, Lenis Simpson, and Rosa Lee Butt, whose terms expire in April, to be elected to a three year term. Marsha Murphy was nominated to take a one year term to replace Freeman Barkley, who has resigned from the Board. By-laws call for an annual meeting in April. It was

decided to hold the meeting in conjunction with the radiothon on April 26.

Rosa Lee Butt and Marsha Murphy were appointed to a committee for the annual bazaar. Marsha will be coordinator. While the radiothon takes care of building payments, it is necessary to have the bazaar and sustaining membership drive to take care of remodeling, maintenance, and on-going expenses. Craft classes to make things for the bazaar will be organized as soon as the weather is more cooperative.

It was decided to send sympathy cards to families of active members who pass away. Golden Spread Center will be glad to receive memorials and will send cards of appreciation to contributors.

A street light was discussed. Finance committee was instructed to prepare a budget for the annual meeting.

At present there is a sewer-rout problem and a plumber is working on it.

A request to have the Center open every Tuesday night for unsupervised table games was to be brought up at the next pot-luck dinner.

It was discussed about taking a bus load to visit other senior citizens centers, especially in towns the size of Spearman.

The request to rent the building for judo classes was tabled for the present while there is still remodeling going on.

The meeting adjourned at 6:30 p.m.

## Spearman Music Club To Meet

Spearman Music Club will have a "Journey in the Parade of American Music" on Tuesday, February 27 at 7:30 p.m. at the First Christian Church. Hostesses for the evening will be Mrs. Carl Kunselman and Mrs. Richard Booth.

## Peggy's Pointers

Peggy Winegarner  
Co. Extension Agent

SECRETS OF SYNTHETIC SUEDES will be the topic of interest Monday, February 26 at 7:30 p.m. in Martha's Stitch & Paint Shop. In 1½ hours we will discuss pattern, sewing, and pressing secrets for non-woven synthetic suedes which will mean hand made "ultra fashion" success for you.

Non-woven synthetic suedes feel and look like real suede but have none of its problems. The program February 26 is free of charge and open to the public. Come and see what's tops in fashion dressing!

\*\*\*\*\*

LOCAL LEADERS FOR EXTENSION HOMEMAKER CLUBS attended a district wide training session in Amarillo Tuesday the 13th. Strengthening Extension Homemakers Clubs and working with committees were the main topics presented by June Cline of College Station. Mesdames Dan Ralston, B. A. Byers, and Gordon Parrish will share the information learned with local club members through the county council meetings.

\*\*\*\*\*

THE METRICS ARE COMING! Will you be able to live with them? Changeover to Metrics is still pretty much opposed by the American public. Lack of knowledge and just plain fear of the unknown may be the reason.

A training program for volunteer leaders of Extension clubs and other organizations is scheduled for Monday, February 26 at 1:30 p.m. in the Spearman H.D. Clubroom. Come and learn the basics of Living with Metrics!

\*\*\*\*\*

EXTENSION PROGRAM BUILDING COMMITTEE will meet Thursday February 22 at 7:30 p.m. in the Spearman H. D. Clubroom. The nucleus for Extension programming, this committee of people from across Hansford County will meet to give direction and evaluation of every phase of Extension work. This meeting and all educational programs conducted by Extension service are open to all people regardless of race, color, national origin, sex or religion.

## Servitors Club Met

The Servitors Club met Thursday, Feb. 15 at 7:30 at the First Christian Church. The prayer was given by Candy Boxwell. The Roll Call was answered with the members telling ways they conserve energy. Beth Hester led the club in singing the Federation song accompanied on the piano by Laura Mackie.

Michele Davis reported that the volley ball tournament will be held March 22-23 and 24 at the Spearman gym.

Members decided to continue Story Hour through the summer months.

Linda Winegarner reported about the C.P.R. clinic. Carol Hergert will teach the course on March 10.

Members enjoyed a slide program given by Robert Elliott on "Ways to Save Energy in the Home." Mr. Elliott is the manager of Community Public Service.

Refreshments were served by Gaye Woolley and Michele Davis. Members present were: Debbie Benton, Candy Boxwell, Michele Davis, Patty Harris, Mollie Holton, Beckee Kelp, Jackie Pearson, Cindy Schneider, Holly Simpson, Donna Thomas, Linda Winegarner, Peggy Woodington, Gaye Woolley, Beth Hester, Cindy Sweeney, Laota Mackie, Donna Carter, Stephanie Brock, Margie Fite, Cheryl Lewis, Sheila Watley, Kim White and Susan Pearson.

The next meeting will be held Thursday, March 15 at the B & B Room at 7:30.

## Square Dance Club Meets

The Spearman Spinners Square Dance Club met Thursday, Feb. 15 at the County Barn with Paul Lopez calling. Guests at the dance were some of the members of the new square dance class. Hosts were Mr. and Mrs. Bob Hohertz and Marlene Gafford. The new class will be graduating at the next dance which will be March 1 at the County Barn at 8:00 p.m. with Paul Lopez calling.

## Presbyterian Church News

Presbyterian Men will have their monthly prayer breakfast on Thursday, February 22 at 6:30 a.m.

There is a wonderful Sunday Church School class for everyone every Sunday at 9:45 a.m. where God's Word is taught and caught.

"No One Sews a Piece of Unshrunk Cloth on the Old Garment" is the subject of Pastor Edward D. Freeman's sermon at the service for the public worship of God on Sunday, February 25 at 11:00 a.m.

There will be a farewell reception for Dr. Charles Kreiner on Sunday, February 25 from 3:00 to 5:00 p.m. at the First Presbyterian Church of Amarillo.

The Season of Lent begins with Ash Wednesday, February 28.

Frank Musick, fraternal worker to Brazil, will be the speaker at our first Lenten service on Thursday, March 1, at 7:30 p.m.

Matriarchs and patriachs are the informal church officers who accept new members in the family of God. They complete the process of adoption by sharing the church history with the new members. New members know they are accepted when they have heard the stories from the elders of the church family. New members do not really belong until they have appreciated the stories and accepted the "old folks" who share them. When that time comes, the family covenant is completed.

## Arts & Crafts Guild News

The Arts and Crafts Guild met in the home of Mrs. Deta Blodgett Friday, Feb. 16. Mrs. Blodgett served cake and coffee to Mmes. C. A. Gibner, F. J. Hoskins, P. A. Lyon, Sr., Ned Turner, Joe Trayler, Guy Fuller, W. L. Russell, and Garrett Allen. The next meeting will be Friday, Feb. 23 in the home of Mrs. Guy Fuller.

## Recent Bride Is Honored

Mrs. Chris Barber was honored with a wedding shower in the home of Mrs. Floyd Dry, Friday, Feb. 16.

The table was covered with a lace tablecloth and had a centerpiece of blue and white silk flowers. Also included was Bridal Punch which had an icing ring covered with blue flowers floating in it and a blue and white sheet cake decorated with wedding bells and nuts and mints.

The honoree was presented with a blue and white carnation corsage and the hostess gift was a set of cookware.

Special guest was Karen's mother-in-law, Mrs. Dale Randall.

Guests and gifts were registered by her sister-in-law Cindy Barber.

Hostesses for the shower were Mmes. Clois Baker, Roy Nollner, Jr., Tommy Barber, Cecil Fryrear, James G. Cook, Pete Vera, Jr., Rob Barber, and Floyd Dry.

Karen and Chris are making their home in Canadian where he is working for H & R Trucking and she is working at the hospital and going to school.

## Extension Clubs

The Serendipity Home Extension Club met Thursday, Feb. 15 in the home of Cathy Gafford with Debbie Benton presiding and Cathy giving the devotional. The business included discussion on the luncheon which is open to the public. It was set for April 12 at the Home Extension Club Room.

The price for the tickets was set at Adults-\$3.00, Childrnen-\$1.50 and children under 5 free.

Members also voted to serve the supper at the Golden Spread Senior Citizen Center one month. This will be done twice in the month.

The program, "Family and The Law," was presented by Cathy Gafford.

Those attending were Mary Baker, Kay Loomis, Linda Sanders, Cathy Gafford, Debbie Benton, Gail Smith, and one guest, Monette Giles.

The next meeting will be Thursday, March 1 in the home of Kay Loomis.

## Keyes Annual Show & Sale Set

The Keyes Lions Club Collector's Show & Sale will be held March 3 and 4 at the Keyes Junior High Auditorium, Keyes, Okla.

Sale will include coins, guns, antiques, Indian artifacts, Glass, etc.

Saturday the sale will be held from 9 a.m. to 6 p.m. with a salad supper scheduled for 5:30 p.m. in the Keyes Lunch Room.

Sunday hours are from 9 a.m. to 4 p.m.

Table rates are \$6.50 for both days. Please send reservations in early with remittance to assure table space to Keyes Lions Club, Box 45, Keyes, Okla. 73947 or phone 405-546-2941 or 405-546-4681.

dealer displays may be set up Friday after 2 p.m. Officers will be on duty day and night. Food will be served on the premises.

All collectors and the public are welcome.

## Girl Scout News

Girl Scout Troop #42 met Friday, Feb. 16 at the Girl Scout Hut. The girls finished their embroidery painting they had started last week and worked on the World Games Badges.

Kathy Love served refreshments to Angela Gaither, Mary Ann Evans, and one guest Tammy Goodson and leader Georgie Gaither.

The girls will not meet next Friday, but will meet Friday, March 2 with Shelia Brand serving refreshments.

Brownie Troop #99 met Monday, Feb. 12 at the Girl Scout Hut for a Valentine Party. The girls exchanged Valentines and had cupcakes and punch served by Melissa Bullard. The girls attending were Melissa Beck, Melissa Bullard, Julie Countiss, Jan Crawford, Sherry Hall, Vickie Hamilton, Misha Lesly, Beatrice Lozano, Colleen McCormack, Jennifer Reimer, Kathy Vanlandingham, Patti Younger, and leaders Vicky Bullard, Hester Crawford, and Lynda Hendricks.

## Shriner's Ladies Night Planned

The Shriners will be having "Ladies Night" at Bull's Inn Feb. 22 at 7:00. Please bring your lady and join us.

We are having a diamond showing for your looking pleasure and champagne for your tasting pleasure. This will be held on the 3rd floor of the Bull's Inn, which is where the first meetings of the Hansford Lodge #1040 were held in Spearman back in 1921. A covered dish dinner will follow the showing. Please R.S.V.P. to Verna Lee Shirley at 659-2526 or 3214 by Feb. 21, 1979.

## Bridge Club

The Blue Monday Bridge Club met Monday, Feb. 19 for lunch at Martin's Steak Garden and then moved to Mrs. Deta Blodgett's for Bridge. Mrs. Fred Daily came for dessert after the Bridge. Those members attending were Mmes. Sam Graves, Bill Seitz, Vester Hill and Mrs. Gwenfred Lackey and hostess Deta Blodgett.

High was won by Mrs. Gwenfred Lackey and second by Mrs. Sam Graves.

The next meeting will be Monday, March 5 in the home of Mrs. Fred Daily.

The Grand Slam Bridge Club met Thursday, Feb. 15 at The Bull's Inn with Irene Baker as hostess. Anne Flowers won high, and Joy McCormack won second high and Sharon Cook won the traveling prize.

Those attending were members: Irene Baker, Sonya Godfrey, Anne Flowers, Mary Ann Lasater, Joy McCormack, Linda Blackmon, Linda Veneman, Sharon Cook, Dodie Beedy, Candy Boxwell, Carolyn Gressett and guests Glenda Guthrie and Sheryl Meek.

The next meeting will be Thursday, March 15 in the home of Sharon Cook.

**By Far!**  
By far the most costly surplus the taxpayer has to pay for in this country is the surplus of government.

-Journal, Atlanta.

## It Is With Great Pride That Buick Announces Motor Trend Magazines Selection Of The 1979 Riviera S As "Car of the Year"

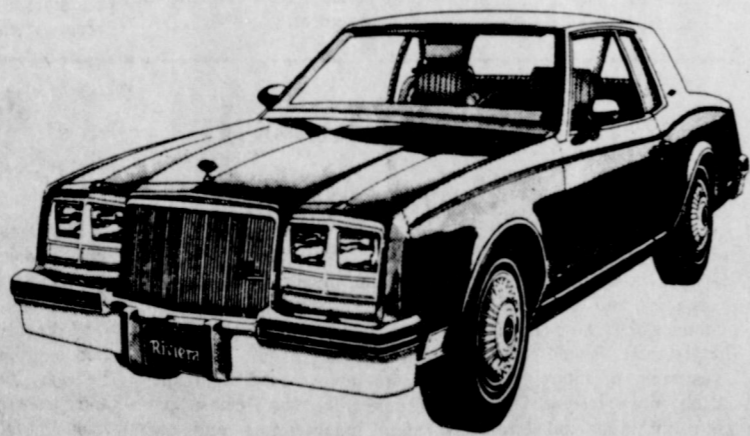

Motor Trend Magazine states "the Riviera S offers luxury with taste and performance with comfort. Though it is plush, it rides and handles extremely well for a car of its type. It's styling is crisp and modern, but not at the expense of utility. Though it bounds with innovative engineering, the Riviera S is well within the tradition that made the original Riviera a classic...it offers excellent value,

especially when compared to cars costing twice as much.

These honors once again confirm Buick's dedication toward offering their customers the finest in personal transportation.

Go see Buddy Hooper or Wayne Crotts to become a part of this great tradition.

# JIM MOORE BUICK, AMC/JEEP

"Panhandle's Newest Volume Dealer"

223 W. 5th

Guymon, Okla.

338-8411

## Wise home energy management helps you KEEP THE HEAT YOU PAY FOR

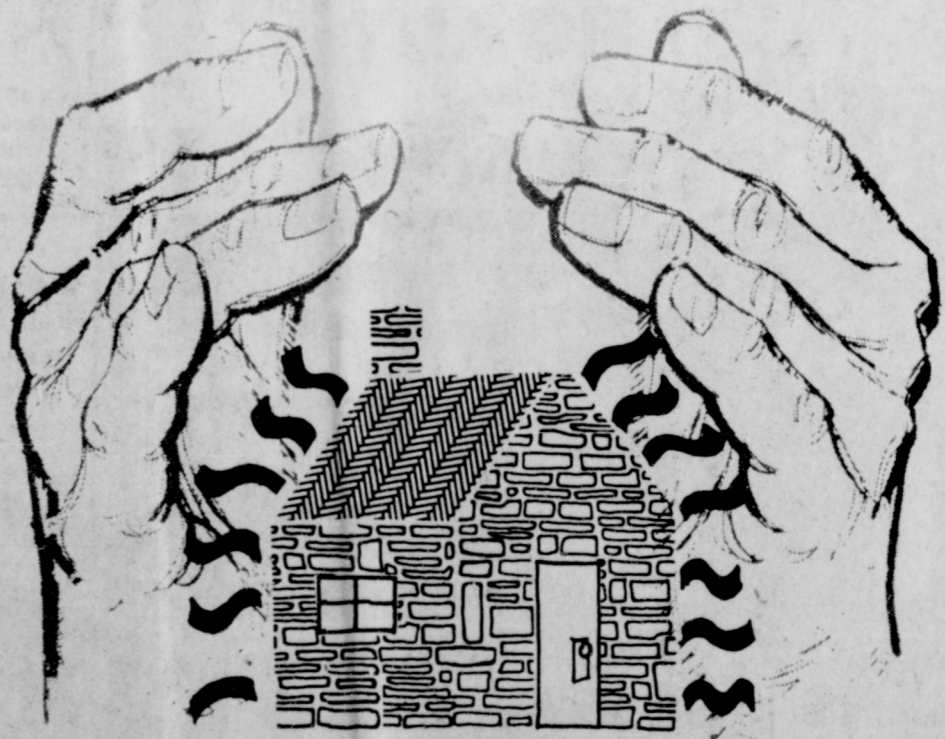

Thousands of home owners each winter do not keep what they pay for. They let valuable home heat escape through uninsulated walls and ceilings, unsealed cracks, and unprotected windows. If you are one of these homeowners you are actually paying for this lost home heat. So doesn't it make sense to safeguard your valuable energy dollars? Insulate ceilings, walls, and floors. Install storm windows. Seal cracks with weatherstripping and caulking. Close off unused rooms. And make sure fireplace dampers are tightly shut when not in use. Any of these steps can help stop wasteful heat loss, and allow you to get more for your energy dollar. Call us today for more energy management tips.

COMMUNITY PUBLIC SERVICE

Your Electric Light & Power Company





# Jazz Musician To Give Concert

Dizzy Gillespie, trumpeter, band leader and composer will present a concert at 8 p.m. Feb. 23 at the Borger High School Auditorium.

Admission to the concert brought here by the Tri-City Community Concert Association is by membership only.

Dizzy Gillespie is one of the most renowned figures in music today. Together with the legendary Charlie Parker, he revolutionized the jazz world of the 1940s with the music called "bebop", creating an impact still felt today.

Born in Cheraw, S.C., Gillespie was introduced to music by his father, an amateur musician who taught him proficiency on several instruments. He started playing trombone at the age of fourteen, switching to trumpet the following year, and studied harmony and theory at the Laurinburg Institute of North Carolina until his family moved to Philadelphia in 1935.

For the next decade his reputation grew steadily, along with the music and lifestyle called "bebop". He has played with all the great musicians of our time. With a list of records so immense it almost defies cataloguing, Dizzy's music has been preserved, from his earliest days with Teddy Hill's band at the Savoy Ballroom. Right up to today.

In 1956, the jazz musician reorganized a full-sized band and he became the first jazz musician ever invited to tour overseas on official good will missions for the U.S. government.

Always ahead of his time, Gillespie was one of the first American musicians to appreciate the sound of the new samba rhythms, which he heard during a visit to Brazil, and which he recorded on an album out early in 1962. The bossa nova craze erupted in full force later that year.

But it is only in live performance that one can fully appreciate this dynamic man.



DIZZY GILLESPIE

...the perfect jazz musician.

revered throughout the world as an artist of unflinching inspiration and genius.

When John Birks "Dizzy" Gillespie is around, the world suddenly seems brighter. Even before he puts his distinctively-shaped trumpet to his lips the atmosphere is charged with a

unique kind of excitement—for Dizzy is the supreme entertainer. Not only is he a consummate musician with absolute mastery of his instrument and seemingly unlimited musical ideas, he is an ebullient, witty personality who makes a fan out of every listener.

AUSTIN--"Texas Public Schools: Democracy in Action." That's the theme for the annual observance of Texas Public Schools Week, scheduled March 5 through 9.

The Texas State Teachers Association is joining with other education organizations and Masonic bodies throughout the state in urging teachers, students, and the public to participate in the 29th annual observance of the special week.

TSTA President Virginia Stacey of San Antonio is calling on members to lend their support to the statewide observance in this 125th year of free public school education in Texas.

In a letter to members, Mrs. Stacey points out that TSTA is on the eve of its own 100th birthday anniversary, having been established in Mexia in 1880.

Gov. Bill Clements recently signed a proclamation designating March 5 through 9 as Texas Public Schools Week and urging citizens to take part in local observances.

The first school week in March is set aside each year to give Texas citizens a special invitation to visit their public schools.

Many school buildings participate with open houses, classroom displays, and special ex-

hibits of student work.

"We want parents and other school patrons to meet teachers and get a better understanding of the way their schools operate," Mrs. Stacey says.

"They will discover that Texas teachers care about their children and need parental support in their everyday efforts to help children learn."

The Texas State Board of Education has cooperated with Texas Masons in their sponsorship of the special week since the first observance in 1951.

Public School Open House in Spearman will be held Tuesday, March 6th, 7 til 9 P.M.

### PUSHES MENTAL HEALTH

WASHINGTON -- First Lady, Rosalynn Carter gave the first congressional testimony from a president's wife in more than 30 years. She asked the Senate to adopt the proposals of her mental health commission.

### FOR FAMILY PLANNING

JAKARTA, INDONESIA -- The United States granted Indonesia \$5.2 million for family planning programs authorities announced. The grant for rural programs covers the second year of a \$25 million U.S. grant for family planning.

# School week here will be March 6th

TSTA Backs Observance Of Schools Week March 5-9

## NEWS NOTES

### ON ARAB PRISONERS

TEL AVIV -- Israel denied it has tortured or mistreated Arab prisoners, and has announced that a border policeman will be tried on charges he broke the leg of a 17-year-old Arab youth.

### USSR WARNING

MOSCOW -- The Kremlin has issued a tough warning to China to end its military pressure on Vietnam. China claimed the Vietnamese had killed more than 70 Chinese border guards and civilians in small-scale clashes over the past few weeks.

### BAKHTIAR REGIME FALLS

TEHRAN, IRAN -- Abandoned by the army high command, Premier Shahpour Bakhtiar's regime crumbled before the guns and masses of Ayatollah Ruhollah Khomeini who seized Tehran and declared it a new Islamic government.

### MISSILE SITE SOLD

HOBART, OKLA. -- An Atlas missile site, built in the early 1960s during the Cuban missile crisis but declared ob-

solete soon after, has been sold to a local farmer and attorney Bill Talley for \$18,777.

### MORE SETTLEMENTS

TEL AVIV, ISRAEL -- Israel announced plans to establish a new town in the occupied West Bank of Jordan after receiving an invitation from President Carter to resume peace treaty talks with Egypt at Camp David later in the month.

# TG&Y FABRIC SHOPS

THIS WEEK'S Fabric SPECIALS!

Fabric Priced To Suit Your Style and Budget

## Polyester Double Knit

Go all out on style but not on price with these savings on beautiful Double Knit. A durable fabric 58/60" wide. 100% Polyester.

2 Yd. FOR \$1.00 Yd.

save NOW! Assorted Length Remnants

Bright Cloud Qiana Plains

63/65" wide, 100% Qiana® Nylon. So soft and pretty!

Reg. 3.98 Yd.

save 13% 3.47 Yd.

Etch N Sketch Monotone Dress Prints

44/45" wide, 100% Cotton. These solids go anywhere!

Reg. 1.98 Yd. 1.17 Yd.

save 11%

Butterfly Lining

45" wide, 100% Polyester. The good-looking inside!

Reg. 1.39 Yd. 1.17 Yd.

save 16%

Palencia Broadcloth Plains

44/45" wide, 65% Kodel® Polyester/35% Combed Cotton.

Reg. 1.39 1.17 Yd.

save 16%

NORTHERN NATURAL GAS COMPANY is accepting bids for Janitorial Services for the District Office located 9 miles south and 7 miles east of Spearman on Hwy 281. The office will need to be cleaned twice a week. This includes running vacuum cleaner, dusting all furniture; cleaning ash trays, ladies restroom, coffee room, and emptying waste baskets each visit.

Twice a year the following will be done:  
Clean and wax all woodwork and paneling.  
Clean all windows and window shades.

If requested, Northern will furnish all cleaning supplies.

Submit written bid to: Northern Natural Gas Company  
Mr. Chuck Asbill  
Star Route #1, Box 27A  
Spearman, Texas 79081

Bids must be in this office by March 12, 1979.

## CRUM REAL ESTATE

CALL ANYTIME 659-2053

1105 S. BARKLEY

NADINE CRUM BROKER

We Need Listings! Want to Sell your Home? We have BUYERS.

NEW HOME financing, G.I.-100% loan available for qualified Conventional (90% Financing.)

**SNUG AS A BUG IN A RUG**  
When you move into this almost new 3 bedroom, 1 1/2 bath home at 1118 Linn Drive. Warm your "tootsies" by the FIREPLACE in large FAMILY ROOM. Also has SEPARATE FORMAL LIVING-DINING ROOM and great built-in kitchen, utility room and double car wood paneled attached garage. DELIGHTFUL PATIO AREA. Call today.



**QUALITY PLUS**  
This lovely Ranch style home is located in excellent location on large corner. The home features 4 bdrms., 1 1/2 baths, large living room with woodburning fireplace, lots of cabinets and all the kitchen built-ins. This is truly a fine home value and one that will offer years of enjoyment. Call for an appointment.



**START HERE - 706 COLLIER**  
With this 3 bdrm., 1 1/2 BATHS at a very reasonable price. Perfect for the young family just starting out. GOOD LOCATION, FENCED. CALL TODAY for an appointment.

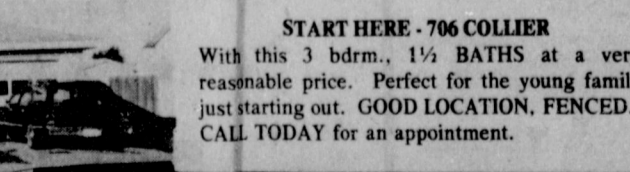

**LOVE QUALITY? NEED SPACE?**  
Like your money's worth? It's all included in this beautiful, spacious, older home with 4 bedrooms, 3 baths, kitchen built-ins, formal living, dining, den, large basement, storage galore, 2-car attached garage and a 1-car detached garage, sprinkler system front and back, fence, and much more. Call for an appointment.



ROOM TO ROAM-402 HANEY ST. -You'll enjoy the comfortable lifestyle offered by this large older 3 bdr., 2 bath home. Has formal living-dining room, FAMILY ROOM, kitchen built-ins, utility room, CENTRAL HEAT AND AIR AND MUCH MORE. Call today

ADVERTISED MERCHANDISE POLICY-TG&Y's policy is to always have advertised merchandise in adequate supply in our stores. In the event advertised merchandise is not available due to unforeseen reasons, TG&Y will provide a Rain Check, upon request, in order that the merchandise may be purchased at the sale price when it becomes available, or you may purchase similar quality merchandise at a similar price. We will be happy to refund your money if you are not satisfied with your purchase. It is the policy of TG&Y to see that you are happy with your purchases. It is TG&Y's policy to be priced competitively in the market. Regular Sale Prices may vary market by market, but the price will always be as advertised.

GOODS GOOD FEB. 18th THRU FEB. 24th. Your best buy is at TG&Y!





QUICK ENERGY WITH CRUNCH—Never-fail peanut brittle, whether prepared by the conventional method or "quick as a wink" in the microwave, is a good quick-energy snack from the Texas Department of Agriculture.

# From the TAP Kitchen

Texas Department of Agriculture-Reagan V. Brown, Commissioner

## MICROWAVE PEANUT BRITTLE

- 1 C. sugar
- 1/2 C. white corn syrup
- 1 C. raw peanuts
- 1/8 tsp. salt
- 1 tsp. butter
- 1 tsp. vanilla
- 1 tsp. baking soda

In a 1 1/2 quart casserole, stir together the sugar, syrup, raw peanuts, and salt, mixing well. Microwave at High for 6-9 minutes until light brown. Add butter and vanilla and stir well. Microwave at High 1-2 minutes more. Peanuts will be light brown and syrup will be very hot. Add baking soda and gently stir until light and foamy. Pour onto lightly buttered cookie sheet. Let cool 1/2-1 hour. When cool, break into small pieces.

## NEVER FAIL PEANUT BRITTLE STOVE-TOP STYLE

- 3 C. white sugar
- 1 C. white corn syrup
- 1/2 C. water
- 3 C. raw peanuts
- 3 tsp. butter
- 1 tsp. salt
- 2 tsp. baking soda
- 1 tsp. vanilla

Boil sugar, syrup, and water until thread spins. Then add peanuts and, stirring constantly, cook until the mixture turns a brownish gold. Remove from heat, add butter, salt, vanilla, and soda. Quickly pour onto buttered cookie sheet. Let cool and break into serving-sized pieces. Sprinkle with salt when cool.

## Your Favorite Chicken Dish May Be a \$10,000 Winner

AUSTIN—If you have a chicken dish that your family and guests can't praise enough, it may be worth



## The top 8 corn hybrids on the Irrigated Plains are all from Pioneer.

That's a pretty bold claim, we admit. But in farmers' fields, county agent test plots, wherever they're grown, these Pioneer brand corn hybrids consistently out-perform competitive hybrids. Each hybrid has its own particular strong points that make it especially well suited for certain conditions. When thoughtfully selected and managed to meet the conditions, each of these hybrids delivers winning performance that's head and shoulders above the competition.

Don't take our word for it. Ask your Pioneer dealer about yield data in your area and see for yourself. The top 8 performers are all from Pioneer!

- 3195** High-yielding, full-season powerhouse! 3195 gets off to a good start with high seedling vigor, then makes the most of High Plains conditions.
- 3183** Contest winning yield potential with excellent disease tolerance makes 3183 an ideal companion for 3184.
- 3305** A silage grower's dream come true (even if your plans change mid-season)! Tall with good standability.
- 3780** The corn you can manage almost like sorghum. Total fertilizer, water and insecticide requirements similar to sorghum.
- 3184** Steady corn maker, popular for excellent yields and consistency.
- 3311** A new hybrid you can trust like an old friend! It delivers top yields and is an outstanding companion for 3195.
- 3541** Very early silking, a long kernel fill period, and fast drydown help 3541 produce high yields for its maturity.
- 3360** Plant this one for your banker! It has the consistency to be the high-yielding workhorse hybrid you can rely on.

**PIONEER SEEDS** PIONEER HI-BRED INTERNATIONAL, INC. Southwestern Division Plainview, Texas

The limitation of warranty and remedy attached to each bag of Pioneer brand seed is part of the terms and conditions of the sale thereof. Pioneer is a brand name, numbers identify varieties. © 1978

**90-BULLS... Performance Tested**  
 Selling on **Tues. Mar. 6, 1979**  
**Oklahoma Panhandle State University**  
 Goodwell Ok. 1:00 PM cst

65 Herefords  
 50 Angus  
 20 Polled Hrd.  
 3 Charolais

**90 Selected tops from 138 head**  
**Weighing 1000-1400**

Fertility Checked & Guaranteed Fed on high-roughage ration  
 Many with 3 1/2-lbs. ADG and/or 3-lb. WAD  
**BUY PERFORMANCE ---- IT PAYS!**

For Catalogs write or call: M.W. England Box 186  
 Goodwell, Ok. 73939  
 Phone-405-349-2611 - Ext. 228

## 40% of Texas Citrus Crop Lost in Jan. Valley Freeze

AUSTIN—An estimated 40-45 per cent of this season's citrus crop was lost to the January 3 freeze in the Lower Rio Grande Valley, Agriculture Commissioner Reagan V. Brown has announced. However, fruit is expected to continue moving to the fresh market for the next few weeks.

Brown said freeze-damaged fruit is still being sold to juice plants, but "a considerable amount of citrus that fell to the ground has ruined and will not be recovered for juice. This condition was brought about by a lack of processing facilities, labor and trucks to haul fruit to plants."

Fruit that Texas-Federal Inspection Service inspectors eliminated from fresh market sale at packing sheds because of dryness is still of juicing quality and is being accepted at juice plants. Brown also noted that tree

loss could not be estimated accurately until March when the trees put out new growth. "From past freeze experience we feel that we will have a loss in next season's crop," he said. "Just how much remains to be seen after the trees leaf out and bloom."

The commissioner gave the following figures on other crops damaged in the freeze:

**Cabbage**--About 70 per cent of the winter crop was lost, but new cabbage will be ready to harvest in about a month.  
**Lettuce**--Apparently 50-60 per cent of lettuce was lost. Harvest of new lettuce will begin in a couple of weeks and run through March.  
**Onions**--Onions were burned on the tops, but are making recovery. Harvest of 24,500 acres in South Texas will begin in mid-March. Reduction in onion-size will result in volume loss.

## Fuel-Saving Cars

The increasing likelihood that gasoline-burning automobiles will encounter future fuel crunches focuses attention once again on fuel-saving cars. CBS recently filmed scenes in several U.S. communities showing electric cars driving forty miles a day on an overnight charge.

In France, large-scale experiments are taking place and in other countries possibilities are being actively explored. A boom in the electric car field would certainly result if science develops batteries enabling motorists to drive farther and faster on a charge.

Meanwhile, the sale of diesel-fuel automobiles is increasing. Diesels get better mileage than high-octane burners; some believe diesel fuel not as subject to future shortages. As yet, few have revived the idea of steam, but there was a time when fire trucks and other vehicles utilized steam.

While the trend toward more fuel-efficient automobiles logically progresses, the fact remains that if Americans collectively determined to drive only five or ten percent fewer miles—easily possible—there would be no fuel shortages, for some time at least.

### Tax Crack

A charming little recipe for a dessert called income-tax pudding: Take a good deal of dough, you'll knead it.

-Dublin Opinion.

### Needed

Autos have built-in directional signals. But what we need is another one showing undecided.

-News, Tifton, Ga.

## BIBLE VERSE

"Because thou hast seen me, thou hast believed: blessed are they that have not seen and yet have believed."

1. To whom was Jesus talking when these words were uttered?
2. What was the occasion upon which they were spoken?
3. Where may this verse be found?

### Answers To Bible Verse

1. To Thomas, one of the disciples, who had not been present when Jesus had appeared following his resurrection.
2. After the crucifixion of Christ, when he appeared to the disciples, when Thomas was present to prove to him the reality of his resurrection.
3. John 20:29.

Hansford County Commissioners Court will receive bids until 1:00 P.M., Friday, February 23, 1979, on 2 new 1979 automobiles with trade-in of one 1975 Ford Granada, one 1977 Pontiac, and one 1978 Dodge. Bids will be opened February 26, 1979, at the regular Commissioners Court meeting.

Specifications are available at the County Judge's office or the County Auditor's office in Hansford County Courthouse.

The Court reserves the right to accept or reject any or all bids.

### LEGAL NOTICE

*Ray McClellan*  
 Roy L. McClellan  
 Hansford County Judge

\*\*\*\*\*  
**ONE SHOW**  
 SUNDAY, MONDAY, TUESDAY,  
 WEDNESDAY, AND THURSDAY  
 AT 7:30 P.M.

**LYRIC THEATRE**  
 PHONE 806-659-2812

**TWO SHOWS**  
 FRIDAY AND SATURDAY  
 AT 7:00 P.M.  
 AND 9:00 P.M.

\*\*\*\*\*

## NOW SHOWING

The West was won by men and challenged by a woman.

**"Comes a Horseman"**  
*A story of love and freedom.*

A ROBERT CHARTOFF-IRVIN WINKLER Production  
 ALAN J. PAKULA Film

JAMES CAAN FAYE DUNAWAY JASON ROBARDS  
**"COMES A HORSEMAN"**

MUSIC BY MICHAEL SMARNOFF  
 DIRECTOR OF PHOTOGRAPHY GORDON C. WILLIS, A.S.C.  
 EDITOR DENNIS LYNTON CLARK  
 PRODUCED BY KIRKWOOD AND DAN PAULSON  
 EXECUTIVE PRODUCERS IRVIN WINKLER AND ROBERT CHARTOFF  
 BY ALAN J. PAKULA  
 READ THE DELL BOOK

FEB. 21 THROUGH FEB. 27

## NEXT ATTRACTION WELCOME BACK, HERBIE!

If you haven't CAUGHT THE BUG... it's going around again!

**The Love Bug**

WALT DISNEY Productions presents

Starring DEAN JONES MICHELE LEE DAVID TOMLINSON BUDDY HACKETT  
 Co-starring BOB FLYNN FONG BRANATELLI BILL WALSH DON DAGGRADI  
 Produced by BILL WALSH Directed by ROBERT STEVENSON TECHNICOLOR®

February 28 through March 6

**PELICULAS MEXICANAS**

HODOLFO DE ANDA - PEDRO ARMENDARIZ  
 RAQUEL OLMEDO

**Traiganlos VIVOS O MUERTOS**

A COLORES

Sunday Feb. 25 at 2 p.m.



### Oral History Project Conducted

"The passing of every old man or woman means the ending of some tradition, some... of sacred rites possessed by no other; consequently the information that is to be derived from the life of these old men and women must be secured at once or the opportunity will be lost for all time."

will be able to know a little more about our heritage and be able to slip back in time and dream of the frontier.

Our history is not just about cowboys; it is also about the building of towns as shown through the recollections of Thomas Ewell Noel, a former banker in Hall County.

"Jobs in a small town were not very plentiful for a young man, however, I kept busy most of the time at odd types of work. I was janitor at school, worked in a gin, an oil mill, picked cotton, and shucked corn for a livery stable located just across the street from our hotel.

In 1912 I moved to Memphis where I was employed at the First National Bank for 37 years. The years 1922 to 1924 were very dry. Prices were low for farm products and most people could not pay their taxes. John D. was president and I was secretary of the Memphis Independent School District during this period.

Without tax collection we could not pay our teachers and other creditors. Scrip was issued in denomination of \$20 bearing 4% interest. This medium of exchange was accepted by most everyone and was used to pay house rent, board bills, grocery store accounts, such as Neal Grocery whose slogan was "Meat, Bread and Molasses", and Hogan Mercantile Company, Greens Dry Goods, Bradford Grocery, and others.

In addition to the recollections of the old-timers, there are recordings of the histories of the early churches, clubs, banks, schools, and other institutions of Hall County.

An oral history project is also being conducted by the Armstrong County Historical Commission. Mrs. Terrell Christian of Claude is the chairman of this committee. Mrs. Christian and her committee have secured several interviews, including ones with a former wrestler, veterans of World War I, and an early resident of Washburn, Texas.

Panhandle County Historical Commissions and organizations are urged to follow the splendid example of the citizens of Hall and Armstrong Counties in collecting oral history while the people who recall it are available.

For information and assistance in beginning this program, you may call Claire R. Kuehn, Panhandle-Plains Historical Museum in Canyon, Texas.

### NEWS VIEWS

James Schlesinger, Energy Secretary, on oil supply:

"Unless we are able to restock for next winter, our inventories could be dangerously low."

Barry Bosworth, Director, Wage and Price Stability:

"An anti-inflation program only works if the people of this country want the program to work."

Could Be Fun is like insurance—the older you are the more it costs.

Spotlight, San Diego.

### Child Abuse In Texas

No less than 283,000 children in Texas aged 14 and under are likely to be the victim of child abuse during 1979. The figure may be as high as 400,000.

The finding is the result of a survey conducted by the Survey Research Program of the Criminal Justice Center at Sam Houston State University for the Texas Council of Child Welfare Boards.

A scientifically selected sample of 1339 Texans participated in the study which was designed to measure the extent of child abuse and neglect in Texas, as well as what the people of Texas would like to see done about the problem of child abuse and neglect. The study was conducted by Allen Sapp and David Carter, research associates at the Criminal Justice Center.

A total of 14.3% of the respondents reported that they were abused or neglected as children. Also, 8.5% reported that their children have been abused or neglected. 15% reported that their children have been abused or neglected, 15% reported that children of their

close friends have been abused or neglected, and 16.7% reported abuse or neglect of neighbors' children. Regarding the reported cases of child abuse, it was found that 67% had experienced emotional abuse, 54% physical abuse, 37% sexual abuse, and 26% had experienced neglect. Moreover, 98% of the physical abuse cases and 93% of the sexual abuse cases were accompanied by some type of emotional abuse.

Of the respondents who reported that they have been abused as a child, 54% reported physical abuse, 37% sexual abuse, 67% emotional abuse, and 26% neglect. Many of these respondents reported that three or more types of abuse occurred. However, only one-fourth reported the abuse to anyone. The primary reasons for not reporting were fear of retribution, did not know who to report to, or a belief that other children were treated the same way.

Of the respondents who indicated that their own child had

been abused, 47% reported physical abuse, 13% reported sexual abuse, 67% reported emotional abuse, 23% reported neglect. Over one-half (54%) of the abuse cases took place in the home, 21% occurred in the outdoors, 21% in an automobile, 17% at a relative's home, and 5% in a movie or public place. Only one-fifth indicated that alcohol was even a factor in this type of abuse activity.

The findings also revealed that less than one-half of the abuse or neglect cases involving the children of close friends or neighbors are reported. With regard to close friends, about one-third of the cases were reported to someone in authority and four out of every ten cases involving a neighbor's child were reported. Reasons for not reporting included ignorance of where to report the abuse, a belief that others would control the situation, and fear of lawsuits or reprisals.

Approximately one-third (35%) of the respondents expressed the belief that abusing adults should be handled by the criminal justice system (police and the courts) and 31% indi-

cated that abusing adults should be handled by a counseling or treatment agency (mental health/mental retardation, psychiatrist, psychologist). Another 13% indicated that this problem should be handled by a minister. Other responses included the family physician and the county welfare board. Regardless of who the respondents felt should be responsible for the abusing adult, the study did reveal a strong concern that not enough is being done with this type of person.

According to Sapp and Carter, the most revealing finding was that three-fourths of the respondents believe that state tax money should be used for the care of abused and neglected children. Also, over two-thirds believe that state tax money should be used for treatment of adults who abuse children.

Only 54% would like to see federal tax money used for treatment of these children, 49% would approve of county tax money being used, and 36% would approve of city tax money being used. A similar pattern was found regarding treatment

of the abusing adult. Only 49% would like to see federal tax money used for this purpose, 37% would approve of county tax money being used, and 26% would approve of city tax money being used.

Respondents could, of course, indicate approval of more than one source of tax money being used for these purposes; however, it is noteworthy that in this day of dependency on federal funds, Texans would prefer to see state monies used for care of both the abused child and the child abuser.

Dr. Raymond Teske, Jr., Director of the Survey Research Program at the Criminal Justice Center, confirmed that this is the first comprehensive survey of the people of Texas regarding the problem of child abuse and neglect. Also, he indicated that the sample of 1339 Texans representing 178 different counties is statistically representative of the Texas adult population.

Mrs. Eleanor Tinsley of Houston, President of the Texas Council of Child Welfare Boards, acknowledged that "this carefully and scientifically

researched document can lead the adults of Texas to recognize the extent of the serious problem of child abuse and neglect and demand responsible solutions."

### Hospital News

Patients in Hansford Hospital are Ruth Rairdon, Elwyn Donoho, Howard Hartsell, Nell Cummings, Omar Sutton, Julie Gumbo, Alva Garner, Dee Ann Womack, Mary Davey and daughter, Stanley Gruver, Orville Walker, Frances Sim, Jean Wright, Linda Wade, R. E. Lee and Bill Jackson.

Dismissed were Vicky Smith, Karen Goodman and daughter, Edith Roper, Randy Wilson, Connie Garcia, Veleta Bowen, Ronnie Williams, Thelma Harnish, Cayla Eaton, Balanca Aguilar, Lori Bynum, Larry Lackey, Lee Hige, Jo Ella Jones, Louis Schnell, Vance Collier, Christopher Turner, Chris Kauffman, Dorothy Welch, Lydia Aguilar, Melba Jackson and Tracy Pruitt.

**PRICES GOOD 7-Days FOR YOUR SHOPPING CONVENIENCE**

**PLAY TRIPLE PLAY-DOUBLE PAY BINGO WIN UP TO \$2,000**

**\$80,000 IN CASH TO BE WON!**

**SAVE YOUR MARKERS**

CARDS #1, #2, & #3 NOW AVAILABLE — 133 WAYS TO WIN!

**GOLD MEDAL Flour 25 \$3.78** (LB. BAG)

**ZESTA Saltines 64¢** (1-LB. BOX, LIMIT TWO)

**Betty Crocker Hamburger Helper 68¢** (8-OZ. BOX)

**Kraft Dressing 98¢** (16-OZ. BTL)

**Campbell's Tomato Soup 5 \$1** (10 3/4-OZ. CANS, LIMIT FIVE)

**Shasta Salad Dressing 78¢** (32-OZ. JAR)

**Shasta Pop 598¢** (12-OZ. CANS)

**Hunt's Tomato Juice 3 81¢** (13 1/2-OZ. CANS)

**Camelot Potatoes 69¢** (15-OZ. PKG.)

**Jeno's Pizza 89¢** (15 1/2-OZ. BOX)

**Fruit Cocktail 2 89¢** (15-OZ. CANS)

**Fresh Dairy Eggs 66¢** (LIMIT TWO DOZEN)

**Parkay Margarine 63¢** (8-STICK PKG.)

**Pillsbury Cinnamon Rolls 63¢** (9 1/2-OZ. CAN)

**Frozen Food Shoestring Potatoes 3 \$1** (20-OZ. PKG.)

**Golden Deluxe Dutch Apple Pie 1.79** (48-OZ. BOX)

**Camelot Whip Topping 49¢** (9-OZ. TUB)

**\$1,000 "TRIPLE PLAY DOUBLE PAY" WINNER ANN LEWIS**

**FARM FRESH Whole Fryers 59¢ LB.**

**BLADE CUT BEEF CHUCK Chuck Roast \$1.19 LB.**

**RODEO BUCKBOARD Ham \$1.99** (BONELESS 7 TO 9 LBS. AVG.)

**BREADED PRE-COOKED Fish Sticks 79¢** (RANDOM WEIGHTS)

**EMPIRE OR RED DIAMOND Turkeys 69¢ LB.**

**FRESH Pork Steaks \$1.49** (PORK SHOULDER BLADE SLICES)

**RODEO MEAT OR BEEF Sliced Bologna \$1.39** (12-OZ. PRE)

**RODEO MEAT OR BEEF Skinless Franks 99¢** (12-OZ. PRE)

**BREADED PRE-COOKED Fish Cakes 69¢** (RANDOM WEIGHTS)

**BEef CHUCK Arm Pot Roast \$1.79** (LB.)

**BONELESS Beef Stew \$1.89** (EXTRA LEAN)

**WILSON WESTERN Smoked Sausage \$1.99** (RANDOM WEIGHTS)

**GREEN MARKET TEXAS LARGE SIZE Ruby Red Grapefruit 5 \$1**

**CALIFORNIA Avocados 3 \$1** (LARGE SIZE)

**MEXICAN White Onions 3 \$1** (EXTRA FANCY, MEDIUM)

**CALIFORNIA CRISP Carrots 2 \$1** (59¢)

**LARGE SIZE NAVELS California Oranges 3 \$1** (LBS. FOR)

**COLORADO ALL PURPOSE Russet Potatoes 20 \$1.49** (LB. BAG)

**PRICES EFFECTIVE THRU MARCH 1ST, 1979. QUANTITY RIGHT RESERVED. NO SALE TO DEALERS.**

**PLAY Gunn-Ho AND GET 1000 EXTRA STAMPS GUNN BROS. STAMPS AT IDEAL... Ideal FOOD STORES**

**Two Night Classes To Be Offered**

Classes for beginners in typing and computers will be offered at Gruver High School. They will meet from 7:00 p.m. to 8:30 p.m. every Monday and Tuesday nights from March 2-May 8.

The typing class will take non-typists or "rusty" typists through the necessary keyboard familiarization, tabulation, and forms of typing.

The computer class will instruct how to be at ease with computers by telling you what, how, and how easily computers work. Included is a basic programming course.

Call Gruver High School to enroll. Cost of each class is \$40.00.





HEADING TO AUSTIN

Five local men went to Austin Wednesday to testify in favor of HB 1, a bill submitted by Rep. Bob Close that would be of great benefit to irrigation farmers. From left are Delbert Timmons, Harold

Courson, Dan Pletcher, Dean Slaughter, Ralph Blodgett, and Bob Lemon. Lemon did not attend, but has helped in support of the bill.

A group of five local men went to Austin Wednesday to present before the House Agriculture Committee, a bill, submitted by Rep. Bob Close, which should prove to be of considerable benefit to irrigation farmers. Upon their return, the men were optimistic about the outcome.

"I feel sure the House will accept it," said Ralph Blodgett of Spearman, one of the five men to make the trip.

Blodgett explained that HB 1, would make it possible for a land owner, whether or not he is a mineral right owner, to have the right by law to purchase at a negotiable price near wellhead price, up to one eighth of total production of casing head gas or dry gas that has or would be drilled on the property.

This would mean that irrigation farmers would have the right to purchase the gas being produced on their land at the negotiable price, instead of having to purchase the gas from a company at consumer cost.

At the present time, some landowners are being paid 54 cents per MCF (thousand cubic foot) for natural gas and in turn pay as much as \$1.96 per MCF for gas with which to run their irrigation motors.

The fuel being pumped out of casing head gas wells or dry gas wells, would therefore be used locally by irrigation farmers instead of being sent through pipelines to out-of-state consumers.

In years past, it has been standard that land owners, with mineral rights, received one eighth of the production, Blodgett said. Many land owners since then, sold the surface land, but retained the mineral rights.

HB 1 would provide the owners of surface land the right by law to purchase gas, being produced on their land, at the negotiable price near wellhead cost. This gas would then be used for irrigation purposes.

The owner of mineral rights would still receive the one eighth returns.

Resistance to the bill comes mostly from big oil companies who want to use the one eighth raw gas produced, Blodgett said. Shamrock, Panhandle Independent Royalty Producers, Texas Independent Producers, and Mid-Continent Producers appeared to give testimony against the bill, when it was presented to the House Agriculture Committee.

"I would not say that it was a hard testimony," Blodgett said, "But the com-

panies wanted some protection."

The companies, who already have negotiable contracts with pipeline companies, were seeking some protection, so they would not be liable in a law suit from earlier contracts. Here would be only a small amount of gas diverted from the pipelines and used by the irrigation farmer.

Blodgett said that when Bob Close presented the bill, he appealed to the fact that irrigation is necessary in the Panhandle area, for soil conservation purposes, and game refuge.

Close requested that some of the five local representatives return within the next few weeks, at which time the bill will be presented before the House.

The bill was passed last year by the House of Representatives, but was never decided upon by the Senate, due to a lack of time.

Blodgett said that this year's bill has since been worked on and re-worked, and he feels sure the bill will be accepted.

Other local representatives who went to Austin and testified before the House Agriculture Committee were Mayor Harold Courson, Delbert Timmons, Dean Slaughter, and Dan Pletcher.



704 Steele, Spearman

1140 Square Feet Living Area

Three Bedroom.....Two Full Baths

All Brick Home

Priced To Sell

Farmer's Home Administration

As Well As

Conventional Financing Available

White House Lumber Co.

659-3792 or 659-2410 or 658-3300

Spearman, Texas

**FEB.**

# CLEANUP

Begins Monday, February 19 9 a.m.

Because of bad weather, we have lots left!

## 50% to 80% off

Includes Lots of "ALL SEASON" MERCHANDISE!

Come early for the best selection!

Get a headstart on your Spring and Summer wardrobe - at great savings!

master charge

VISA

PERRYTON, TEXAS

# Betty's

211 S. Main 135-1761