

Class of '59 Plans 20th Reunion

The Spearman High School Class of 1959 is having their 20th. year class Reunion, Saturday, June 30, 1979. Activities will begin at 12:30 P.M. at the Swimming Pool Park - 7th & Hazelwood St., Spearman, Texas. There will be swimming for the children, lots of reminiscing with old classmates and plenty of food for everyone. We extend a heartfelt invitation to all who would like to come and visit with us. We would love to see parents, teachers, friends from other classes, neighbors, or anyone else whose paths we crossed down through the years.

A tour of the Spearman Schools will be held that afternoon guided by G. W. Robinson, the current Jr. High Principal. The class of 1959 was the first class he taught in the Spearman School system.

There will be a break in festivities from 5:30 to 7:30 P.M. We will reconvene at the home of Loyall and Ginger Turner, 8 miles west of Spearman on the Gruver Highway. The class members plan to have an evening of various activities: volleyball, birthday celebration, and a sumptuous cookout under the supervision of Spearman's famed chef, Jim McLain. Also there will be "music in the air" played by Rick Kirk and Jerry Sparks.

Graduates in 1959 were:

Bobby Archer
Jim Archer
Dee Blevins
Steve Cates
Ann (Toni) Chevalier
Carolyn Colard
Sharon Craig
*Sharon Craig
Elaine Crawford
Gerald Davis
Leslie Dial
Karen Floyd
Orlene Fullbright
Trulene Garrison
Gerald Hanners
Bob Hartman
Barbara Jackson
Carol Ann Jarvis
Neal Jameson

Carol Sue Keith
Danny Kingsley
Richard Kirk
Nedra Kirkland
Robert Long
*Larry Maddox
Jerry Mitts
Doug Moore
Jim McLain
Judy Owens
Yvonda Pipkin
Donald Pool
*Betty Riley
Jerry Sparks
Eldon Stephens
Jo Sutherland
Anna Tedford
Ivan Thompson
Charles Traylor
Guffy Thorpe
Linda Vanderburg
Mary Vernon
Bill Wilmeth
*Arnold Winfield

Anyone with information concerning persons with asterisk before their name please contact Jim McLain, 659-3514.

Other invited guest include Robbie (Giblin) Reid, Morse, Texas; Elaine (Blackburn) Cessanun, Kenia, Alaska; Cathy (Brillhart) Fuson, Canadian, Texas; Bill and Jim Moorhouse, Prescott, Arizona; *Jay Lee Reinhardt; Edith Entrek; Sue (Archer) Venters, Lubbock, Texas; *Connie (Day) Vardell; Pat (Pingleton) Morley, Gruver, Texas; *Linda (Barnes) Stenson, Amarillo, Texas; Phyllis (Spiller) Mead, Woodside, California; Janice Jones, Spearman.

We may have overlooked some unintentionally.

Many, many hours of enjoyment while planning this reunion have been spent by Loyall Turner, Jim McLain, Rick Kirk, Elaine (Crawford) Odegaard, Linda (Vanderburg) Davis, Carol Ann (Jarvis) Pack, Carolyn (Collard) Long, Yvonda (Pipkin) Stokes and Mary (Vernon) Stevens.

Our special "Thanks" go to Roger Odegaard, Ginger Turner and Gina Gordon, secretary at A-1 Automotive for their gracious assistance.

Ribbon Cutting Held For New Motel

Ribbon cutting for the beautiful new Nursanickel Motel was held Saturday, June 16, at 1:00 p.m.

The ribbon was cut by Mr. and Mrs. Cleo Coffey, Jr., Amy Coffey, Mayor Ralph Blodgett, Kent Guthrie, C. A. Gibner, Mr. and Mrs. Eddie Jones, Dalhart, Texas; Gerald Heinrich, Jim Shirley, L. E. Thomas, Jr., Durane Castleberry, Judge R. L. McClellan, Ben Woodington, and Lenis Simpson.

The ribbon cutting ceremony was under the direction of the Ambassadors of the Spearman Chamber of Commerce, L. E. Thomas, Jr., Chairman. Mr. Thomas introduced the guests. Judge McClellan gave the invocation, Ralph Blodgett, Mayor of Spearman; Gerald Heinrich, President of the Spearman Chamber of Commerce; C. A. Gibner, President of First State Bank spoke for a few minutes on how proud our community is to have such a beautiful motel and what it means to Spearman. Cleo Coffey expressed his appreciation he has had with the people of Spearman.

Refreshments were served by the Womens Division of the Spearman Chamber of Commerce. Altha Townsend, Chairman was assisted by Wanda Brown, Wanda Reed, Wanda (Mrs. Don) Reed, Karen Kirk, and Etta Straton. Guests were

registered by Belle Crawford. The Ambassadors took the guests on tours of the facilities. Approximately 150 attended the grand opening.

Cities Receive Sales Tax Checks

The City of Spearman received \$15,514.89 from the one cent sales tax for the June tax allocation. The payment for the same period last year was \$14,668.60.

Payments to date in 1979 have been 154,729.36. This compares to \$59,341.28 for the same period last year, showing a decrease of 7 per cent.

The City of Gruver received \$3,228.57 for the same period. This compares to \$3,856.01 for the same period last year. 1979 payments to date total \$10,364.71 as compared to 1978 payments of the same period of \$10,030.97, us 3 percent.

State Comptroller Bob Bullock said that Texas cities shared \$218 million in rebates from the one-percent optional city sales tax during the first six months of this year. This figure compared to \$196.4 million for the same six months of 1978.

SS Rep Schedule

A representative of the Pampa Social Security Office will be in Spearman at the Courthouse on Thursday, July 12, 26, August 9, 23 and September 13 and 27 from 10 to 11:30 a.m.

This individual will be glad to assist you in filing an application for Social Security Retirement, survivors, Disability, Medicare, or Supplemental Security Income benefits.

If you are unable to visit personally, you may call 806-669-3381 or conduct any social security business.

The Pampa Office is open every weekday, Monday through Friday, except National holidays, between the hours of 9 a.m. and 4:30 p.m.

A representative is available to meet with clubs or groups for a talk or answer questions.

If desired, write or phone the Pampa Social Security Office, 1541 North Hobart Street, Pampa, Texas.



Ribbon cutting at the beautiful new Nursanickel Motel took place Saturday at 1 p. m. Pictured above cutting the ribbon of gold nickles is left to right; Kent Guthrie, Mrs. Eddie Jones, Dalhart; Jane Coffey, Cleo Coffey, C. A. Gibner, Durane Castlebury, and Jim McLain.

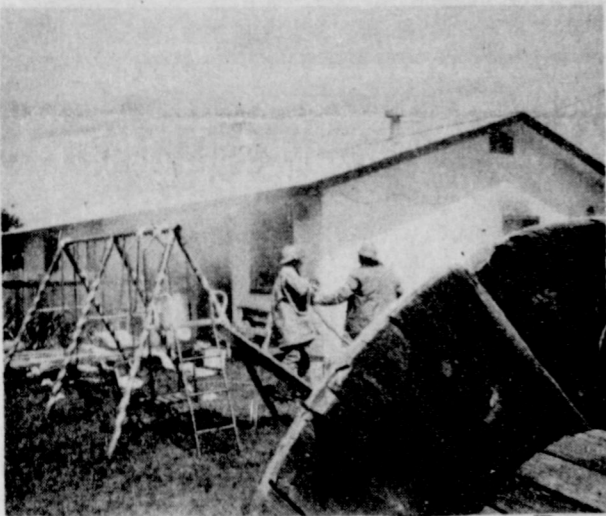

THE JOHN TRIMMELL HOUSE WAS DAMAGED BY FIRE IN SPEARMAN TUESDAY MORNING AT 11 A. M.

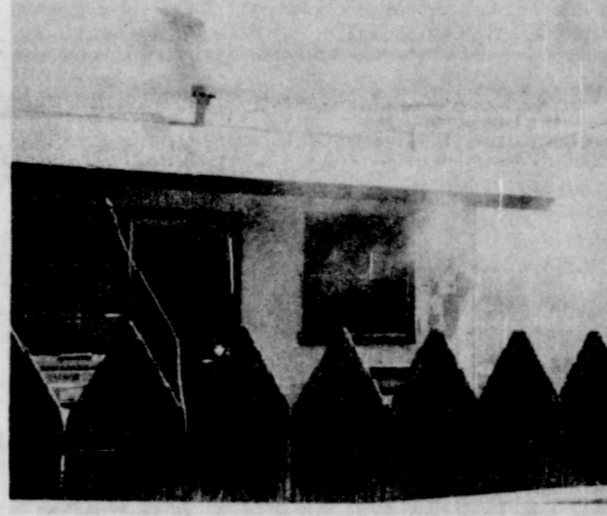

ANOTHER PICTURE OF THE JOHN TRIMMELL HOME BURING, 703 STEELE DRIVE.

All Stars To Play KIXZ Team Saturday

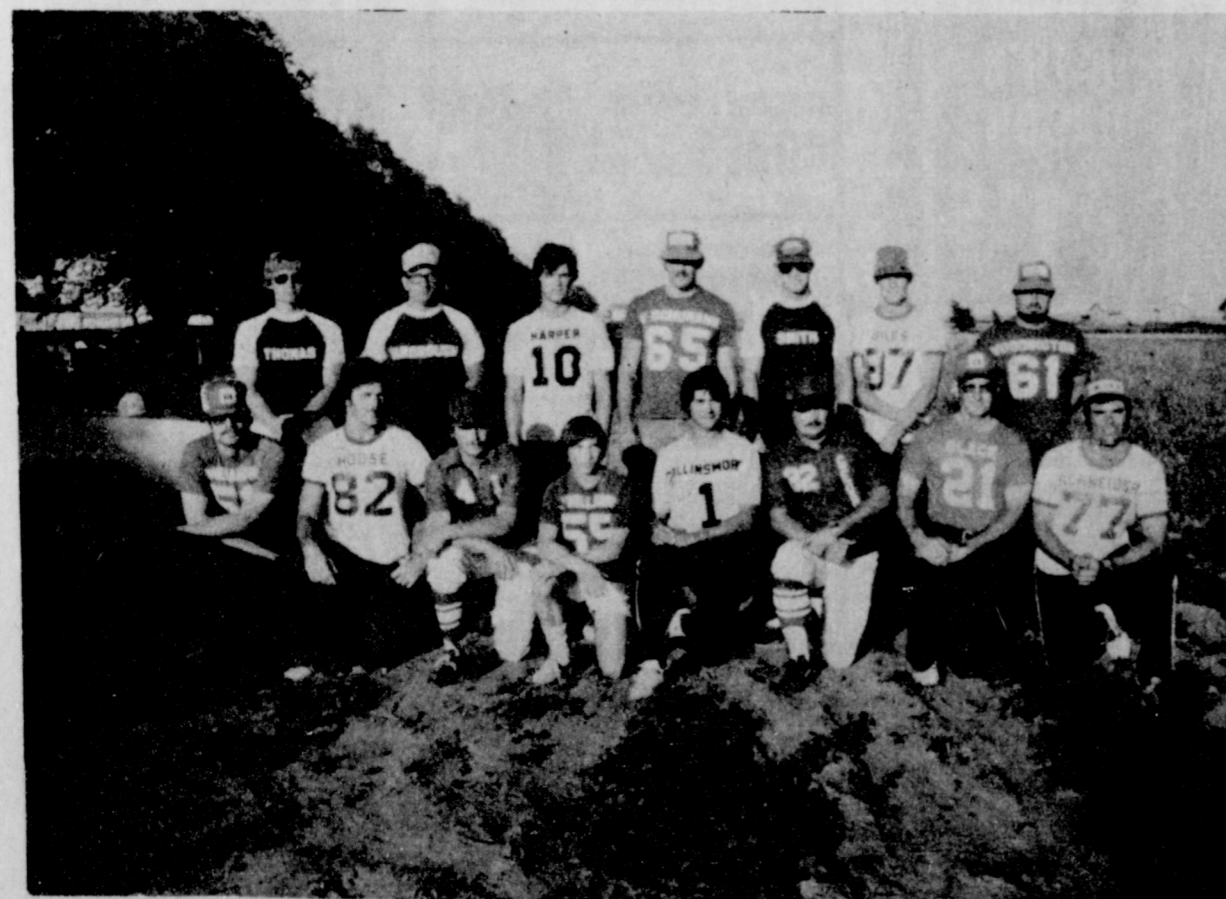

SPEARMAN ALL-STARS WILL FACE THE KIXZ TEAM in a baseball game here Saturday June 23 at 8 p.m. The admission for the game will be \$1.50, with all proceeds to go to the YMCA. Coaches of the team are Ben Woodington and Ray Thomas.

Pictured above, standing left to right, Thomas, Yarbrough, Gordon's Drug, Harper, H. and H.; Schumann, Excel; Smith, Gordon's, Jeff Beedy Northern Natural; Woodington, Excel (Coach). Kneeling, Left to Right, A. Winegarner, North Plains International; House, Northern Natural; Barber, Super Service; J. Williams, Excel; Collinsworth H. and H.; Rex, Super Service; Black N. Plains International; Schneider, Hi Plains Auto; not pictured, David Swann for Hi Plains.

Read about the action...check the classified page in today's paper...If you want Salamanders, or Tadpoles, we have them in today's paper... Or, if you want some mowing done, call Jamie Heinrich...He has mower and will travel! Check the action page, the classified page in this paper!

MARKETS

WHEAT	3.75
MILO	4.25
CORN	2.95
SOYBEANS	6.90
BARLEY	2.03

New Soil Conservationist



Keith Martin, Soil Conservationist on the Spearman Field Office Staff. Keith is a native of Wellington, Texas. His parents, Mr. & Mrs. Wayne Martin are farmers in the Wellington area. Keith

was active in 4-H and FFA work and received several awards during his school career in Wellington High School. After graduation from high school he attended West Texas State University, graduating

Hospital News

Patients in Hansford Hospital are Billy Close, Jim Ivey, Will Douglas, Alicia Pipkin and daughter, Jerri Weakley, Paula Kizziar, Idella Randall, Mary Arnold, Addie Novak, Shella Fewell, Odie Kizziar Jr., Eddie Largent, Edna Briley and Lewis Frantz.

Dismissed were Sharon Mach, Dot Jenkins, Eula Hartsell, Gloria Renteria, David Stewart, Brent Depee, John Reneau, John E-en, and Dee Jackson.

Keith went to work for the Soil Conservation Service as a part time employee in Wellington in 1977 then transferred to Pampa later the same year as a full time employee. In January, 1979, he was promoted to Soil Conservationist. He entered on duty at Spearman on June 4, 1979.

Keith is married to the former Charlotte Clark of Lakeview. They have 2 children: Keith - 8, and Tracy - 2. They live at 1103 S. Dressen.

We are pleased to welcome Keith as a new member of our staff here in the Spearman Field Office.

FOOD AND MONEY SHOWER...

A food and money shower will be held for John and Beverly Trimmell, 10 a. m., Thursday morning, June 21st, First Christian Church in Spearman. Their home was damaged by fire Tuesday.



The first of two fires early Tuesday morning, as this house at 721 S. Bernice was damaged. Another fire broke out at 11 A. m., 703 Steele.

50 Communities Represented In "TEXAS" Cast



BRENDA JO THOMAS - sister of Mrs. Dennis Nelson of Spearman, is a member of "TEXAS" CAST.

program director. McGaughy teaches music in the Amarillo Schools.

BOOKER: Greg Eisenbise, teacher in Booker, brings drama experience from several locations to his work in "TEXAS". A graduate from North Texas University in music and drama, he took advanced work at Bretton Hall College in England. A member of the drama honorary, Alpha Psi Omega, he has appeared with the Spring Valley players in Dallas and served as lighting director for the Arlington Community Theatre.

BORGER: The famous Sutphen Barbecue is served at the theatre each evening before "TEXAS" under the personal supervision of Joey or Scott Sutphen. They are the sons of Mr. and Mrs. J. T. Sutphen of Borger and attended Phillips High School. Joey is a graduate of North Texas State. Scott's degree is from WTSU. Among his many community activities is membership in the Amarillo Board of Conventions and Tourism. Joey has recently moved back into Amarillo.

Jesse White Jr. is the nephew of Mrs. Mickey Garrison pg 1002 Elmore Drive. White combines teaching sixth grade in Canyon with performance in a band. During his years at McMurry College and WTSU he was president of the concert choir and invited to join several honorary fraternities. He appeared in the famous outdoor show in Albany, FANDANGLE. He has received the human relations award from the Texas State Teachers Association.

BOVINA: Craig Skaggs will be on the hospitality crew for the fourth season in 1979. He is the grandson of Mr. and Mrs. Ernest Hromas who have farmed here since 1910 and the nephew of Mr. and Mrs. Arnold Hromas. He is a media distribution engineer for the Amarillo Globe-News and has worked with Big Brothers, Kids Incorporated and the Boy Scouts. He attends West Texas State.

Richard Rejino has joined the hospitality since his speciality - piano - does not have a place in the show. He has graduated

with honors in his instrument from West Texas State University and will pursue a Master's degree in the fall at North Texas State where he has been accepted as a student of Joseph Banowetz.

Rejino is the son of Mr. and Mrs. Ben Rejino of Friona and graduated from Bovina High School.

DALHART: Charlotte Willis is assisting with the dance coaching as well as appearing as a dancer. She is the daughter of Mr. and Mrs. Jack Conrad 317 Norman and the granddaughter of Mr. and Mrs. Seldon White. In addition to winning an Interscholastic League award as Best Actress and appearing in opera and musicals at West Texas State, she is a member of the Lone Star Ballet Company and danced in the Nutcracker in Amarillo and as a Guest Artist in Lubbock.

Tim McGaughy is the son of Mary Frances McGaughy of Pampa, formerly of Dalhart. He attended Dalhart High School. See ADRIAN.

Winnie Rammage also attended Dalhart High and is the daughter of Mr. and Mrs. George Rammage, 603 Dallam. A graduate of WTSU and a teacher in Littlefield Junior High School, she is active as Cheerleader, sponsor, Girl Scout Sponsor and leader of Girls in Action.

The executive vice president of the Texas Panhandle Heritage Foundation and the manager of "TEXAS" is Raymond Raillard who grew up in Dalhart and attended High School there before completing his education at WTSU. He has been in charge of the business of "TEXAS" since its opening year.

Brenda Jo Thomas teaches Elementary School. See SPEARMAN. Three of the children in the show are Jack, Katherine and Lori Louder, the children of Janie Louder, 701 Peach #4. They attend elementary school here.

DIMMITT: Mr. and Mrs. Bill Harmon of Dimmitt have a niece in the show. She is a dancer, Pattie Hendon, the daughter of Dr. and Mrs. E. H.

Hendon of Hereford. She is a member of the Lone Star Dance Company and of the West Texas State Dancers, appearing in the dances in "West Side Story" and being part of three "Nutcracker" performances. She has attended the famous Fine Arts Camp in Interlochen, Michigan.

Tim McGaughy lived in Dimmitt and attended High School. His Mother is Mary Francis McGaughy. See ADRIAN.

DUMAS: Doug McCause, the musical assistant director is the son of H. M. McCause and attended Dumas High School. The family lives at 221 Martin. During his four years at "TEXAS" he has been in charge of the choirs at Canyon High School, presenting interesting musicals each year and training students who have placed in All-State groups. The choirs have won outstanding honors.

FRIONA: Richard Rejino is the son of Mr. and Mrs. Ben Rejino of this city. See BOVINA.

Laura Ellis is the daughter of Mr. and Mrs. Bill Ellis, 1201 Maple. She has won recognition for her work in music and theatre and has studied dance at the Piasecki School in Clovis for many years. In 1979 she was voted Best Thespians, was in the District All Star Play cast, won first place in District News-writing.

GRUVER: Mrs. T. J. Bergin has a niece in "TEXAS", Shawn Stephens. She began in the show as a very small child and played for several years. Now she is returning to sing bringing her training in speech at Baylor University and state honors in speech, poetry and her extracurricular recognition to the show.

HAPPY: Gary Don Daniel who has served as band director in Happy, will return to "TEXAS" as a technician. His two children, Jennifer and Christy will join him in the show on some nights. During the winter, Daniel has worked on staging and lighting for the "Nutcracker" production at the Amarillo Civic Center in December.

HEREFORD: Judy Aker of

Canyon is in the hospitality crew and is the granddaughter of Mrs. Andrew Aker. She has appeared in four musicals and had recognition for her work in Student Council and Future Teachers.

Ben Flores of Amarillo is the son of Mr. and Mrs. J. Raymond Flores - a part of the family which has been so active in Hereford. He has been with the Lone Star Dancers for two years - appearing in the "Nutcracker" and assisting with West Texas State productions. His training started with eight years of study at the Larrymore Dance Studio in Hereford.

Linda Ginn is the daughter of the Robert F. Ginn, formerly of Hereford, now of Chico, California. Building on her fine work at Hereford High School, Ginn has been on the Dean's honor roll at West Texas State for four semesters and is treasurer of the Dormitory Hall Council.

Patti Hendon is one of the Lone Star Ballet dancers in "TEXAS". She is the daughter of Dr. and Mrs. E. H. Herndon, 126 Kingwood and attended Hereford High School. See DIMMITT.

Lois Hull is returning to play Aunt Anna for the fourth season. A descendant of Deaf Smith, she brings broad stage experience to the Role. Among her community responsibilities are the presidencies of the South Randall County District Board of Directors and the Lone Star Ballet Board.

Irene Castellon Losolla is the granddaughter of Mr. and Mrs. Emiliano Losolla of Hereford. Her home is in Odessa. She brings experience in several musicals to the show, including Camelot at the Globe of the Southwest in Odessa. In one year she was named to the All-City Band, All City Orchestra and All-City Choir. For two years she has been a member of the National Honor Society.

NAZARETH: Judy Aker spent her early years in NAZARETH with her parents Mr. and Mrs. Charles Aker. See HEREFORD.

PAMPA: Tim McGaughy is the son of Mary Frances Mc Gaughy who lives on Nelson.

He is also related to Virginia Flaregherty. See ADRIAN, DALHART.

Jennifer McPeak of Canyon is the granddaughter of Mrs. Evelyn McPeak, 505 Zimmers. Her outstanding work in opera and musicals won her the Houston Bright achievement Award this year. This is her second year in "TEXAS". She is also the granddaughter of Mrs. E. B. Whitten, 739 Locust, and the niece of Mr. and Mrs. Earl Whitson, 814 Somerville. She has danced in "STARS" in the Canyon, performed with the Lubbock Civic Ballet and worked in the School of American Ballet and the American Ballet Center in New York City. After being at SMU, she has returned to WTSU for her ballet training.

PANHANDLE: Robin Goodhue (Mrs. Jim Goodhue; who plays Kate is the niece of Mr. and Mrs. John Apel. Her parents are Hope Bussey McKenzie and Robert McKenzie who both lived in Panhandle in their early years. Robin plays the comedy role Kate in "TEXAS", returning to the theatre in the canyon after an absence of several years. Her wide professional experience includes work at a summer theatre in Missouri, appearances at the Diamond Horseshoe theatre, many University and Little Theatre experiences. This year she directed "Bus Stop" in Amarillo and is executive secretary for the Little Theatre.

PERRYTON: Ruth Ann Brillhart and her daughter, Bess, have worked as costume technicians for several years. Mrs. Brillhart's parents moved to Perryton when the town was founded from Beaver County, Oklahoma where they had settled near Enid and lived in a sod house. A Master's from West Texas State. She has taught in Amarillo for twenty years.

Bess Brillhart attended WTSU, Knox College in Galesburg, Illinois and Colorado State in Greeley. She teaches math at Canyon High School.

SPEARMAN: Brenda Jo Thomas who works in the Box Office is the sister of Mr. and Mrs. Dennis Nelson of 1010 Barkley. She attended North Texas State and graduated from WTSU, acting as president of the honorary, Alpha Chi, during her time there. She teaches very young children and has her

certificate for work with these with learning disabilities.

TEXLINE: For several years, Lee Stribling was principal of the high school at Texline. She is just completing her Master's at WTSU. She is the editor of the Souvenir Program and has been on the Box Office staff for several years.

TULIA: Gayle Nelson is the daughter of Nancy Nelson, 600 NW 6th, and attended Tulia High School. Her grandparents are Mr. and Mrs. L. L. Nelson, 503 West Broadway. She is related to the Hulseys who were among the first to work with the Texas Panhandle Heritage Foundation and helped to make the first plans for "TEXAS". Her cousin, Chappy, worked as house manager for five years. For two years, Gayle Nelson has qualified for state recognition in voice. She was also a member of the All-Region Band. She has been active in other kinds of activities as well.

Selenda Reynolds is the daughter of Mr. and Mrs. James Reynolds, and the granddaughter of Mr. and Mrs. W. T. Reynolds. Organist and pianist, cheerleader, basketball captain and member of All-Region Band, All-Area Choir, she was state finalist in "Miss Teen USA".

Lee Stribling taught here in the High School in 1977-78. See TEXLINE.

WHITEDEER: Tim McGaughy, the son of Mary Frances McGaughy of Pampa, is related to the members of the Powers family who settled near White Deer about 1900. See PAMPA.

example and ride the rails for one full year.

The assignment is complicated by a gang of fumble-fingered dog-nappers, holding one of the world's rarest animals - a Shar Pei from China - for ransom.

"What's most outstanding about London," Tim goes on, "is the way he takes his trainer's commands. I've worked with a great many 'professional' animals, most of whom respond to hand signals or gestures. Not London. All of his cues are word cues, and he has a vocabulary of more than 5,000 words.

"The first day we worked together, his trainer began by 'telling' London what he wanted him to do. My reaction was, 'This has to be a put on.' But it wasn't. When the scene started, the trainer stood out of camera range, repeating his instructions which the dog executed flawlessly.

As the weeks went by, Conway's admiration for London increased.

"As strange as it sounds, we became 'friends,' with a professional respect for each other, almost like human actors," Tim recalls. "One day, we were rehearsing a tricky escape scene, which wasn't going well. Finally, in desperation, I suggested, 'Let's ask the dog what to do. He hasn't blown a scene on us yet.'"

After filming was over, Conway expressed his admiration for London in characteristic style.

"I think even W.C. Fields would have loved this dog," he remarked.



BO'S A PRO ACCORDING TO CO-STAR TIM CONWAY

"London plays Bo, short for Hobo, who's assigned to accompany me on a strange mission to earn a billion dollar jackpot in 'The Billion Dollar Hobo'."

Reformers are always willing to do good at someone else's expense.

We have the largest selection of trucks and pickups in the area! We also have more pickups and trucks on order than at any other time in our history! Now is the time to buy for this harvest!

Get ready for summer with a new Stationwagon! We have the best supply of new wagons in our history!

Get ready for harvest at HERGERTS.

HERGERT

Pontiac, Buick, GMC

"WE APPRECIATE YOUR PATRONAGE!!"

Phone 806-659-3721

"The Best For Sales, Service & Body Shop"

So. Hwy. 207 Spearman, Texas

SPECIALS GOOD WHILE SUPPLY LAST'S! LIMITED SUPPLY!!

WE RESERVE THE RIGHT TO LIMIT!

ALLSUP'S
CONVENIENCE STORES

PRICES EFFECTIVE JUNE 21-23, 1979

QUALITY AND SAVINGS IN EVERY BUY!

SUMMERTIME FOOD SAVINGS

<p>BLACK HAWK RATH'S BACON 1 LB. PKG. \$1.19</p>	<p>ARMOUR'S VIENNA SAUSAGE 5 OZ. 39¢</p>	<p>BLACK HAWK RATH'S FRANKS 12 OZ. PKG. 89¢</p>
<p>SUNSHINE ICE CREAM CONES 7 1/2 OZ. BOX 79¢</p>	<p>BUY ONE GET ONE FREE!! CLOVE CLUB POTATO CHIPS ... 89¢ SIZE</p>	<p>BORDEN'S NUTTY BUDDIES 6 PK. CTN. 69¢</p>
<p>BORDEN'S HI-PRO MILK GAL. CTN. 89¢</p>	<p>MORTON'S ASSORTED POT PIES 3 CTNS. \$1.00</p>	<p>BORDEN'S FRUIT DRINK GAL. 79¢</p>
<p>SCHILLING'S BLACK PEPPER 4 OZ. CAN \$1.39</p>	<div style="border: 2px solid black; padding: 5px;"> <p>FIESTA FEAST WITH FREEBIES!</p> <p>Buy 2 Taco Rolls FOR 99¢ & receive FREE!! 24 oz. Cup of COKE</p> </div>	

WANT ADS

CAPROCK MONUMENT CO.
Dealers of Georgia Granite, Georgia Marble, Colored Granite, & Bronze.
represented by
BOXWELL BROS. FUNERAL HOME
519 S. EVANS
659-3802

Hansford County Planned Parenthood
265. Haney
659-2483
Spearman Mon.-Fri.
8 a.m. to 12 noon
30S-rtm

SERVICES
SERVICE: Pits cleaned, wet or dry. Dragline or loader. Also, dozer, grader, carry-all service. Lee Roy Mitchell, 806-733-2384, Gruver, Texas 79040.

Pee Wee's Plumbing Service
Roto-roooter, Acoustical Ceilings. Blown Insulation in walls and ceilings. Appliance Service, used appliances for sale. 659-2811 or 659-3781.
20-rtm

NEW STEAM SHAMPOOER
with brushes
Rental \$8.95 per day. Available at 716 Cotter Drive after 4:00 p.m. and Saturdays and Sundays. Call 659-3437. Regular Steam Rinse & Vac Shampooer, \$5.95 per day at Gordon's Drug and after 4:00 p.m. and Saturdays and Sundays at 716 Cotter Drive.

NOTICE
Wallace Monument Co., Monuments, Curbing, Grave Covers
Local Representative
LEONARD JAMESON
659-3465
20-rtm

Alcoholic Anonymous meeting 8 p.m. Friday, Home Demonstration Club building, 305 N. Bernice. Phone 659-3181 for information.

Al-Anon meetings 8 p.m. Friday, Home Demonstration Club building, 305 N. Bernice in back room. Phone 659-3181 for information. Ask for Al-Anon.

KIRBY SALES & SERVICE*
New & reconditioned vacuum cleaners. 912 S. Bernice. 659-2797.

CUSTOM HAY BALING-16 x 18 bale. Jerry D. Virden, Box 595, Gruver, Texas. 733-2236.
27-rtm

MISCELLANEOUS FOR SALE

FOR SALE: 1967 oldsmobile in good condition, has new starter, will make a good working car. Call 659-3051 or can be seen at 30 S. Dressen after 5 p.m.
rtm

FOR SALE: Whirlpool Compact washer and dryer. Table and 6 captain chairs. 659-3237.
32-2tp

WE BUY AND SELL good used furniture. **THE DEN**, 17 S.E. 3rd Ave. Perryton. 435-4883.
32-8tc

FOR SALE 14 X 84 Solitaire mobil home. 3 bedroom, 2 bath, fenced yard, storage building. 812 Garrett. 733-2874
25Srtm

FOR SALE: 1973 Pontiac automobile and hardtop fold-down tent trailer. Call 659-2126 or 659-3703
31-rtm

FOR SALE: 3 bedroom 12 x 60 Trailer House with refrigerated air conditioning. Can stay on lot. Call after 6:00 p.m. 2355.
32-rtm

FOR SALE: Tadpoles and Salamanders. Best fishing bait in the world. 659-3273.
32-2tp

FOR SALE: Dishwasher, Trash compactor and Bar with stereo & 8-track player Call 3404. or 2614.
31-rtm

FOR SALE: 140 yds. used all wool carpet, neutral color, in good condition. Will sell all or any part, very reasonable. 659-2337.
32-2tc

FOR SALE: Used large evaporative cooler. 659-3076.
32-1tp

FOR SALE: One 95 John Deere Combine 20 ft. cut with Cab. ONE 24 ft. rotary hoe. 2-16 ft. home Chisels and sweeps. 2 1610 International drill, with Rotary hitch. Phone 733-2027, or see Roy Walker in Gruver.
32-4tc

REAL ESTATE FOR SALE

FOR SALE: 3 - Lots at Bugbee Shores - Lake Meredith Call 659-2675
31-3tp

FOR SALE BY OWNER: One of Spearman's most comfortable homes, with these features:
4 Bedrooms (master is 16' x 20')
3 Bathrooms
Large Den (24'x30')
Kitchen
Dining Room
2 Fireplaces
Study/Formal Living Room
Large Utility Room
Dressing Room
Walk-in Pantry
Wet Bar
Large Storage Building
2 car garage
Garden area & hothouse (with garden already planted!) Many trees & Shrubs
Approximately 3600 square feet
714 Gibner Drive
Phone 659-2429
31-rtm

FOR SALE: 1114 S Haney - 3 bedroom, 1 bath with garage and fenced yard. Priced to sell. 100% financing available to qualified applicant. Call

Century 21 GOLDEN SPREAD REALTY 438-8444
Perryton, Texas.

FOR SALE: 1114 S Haney - 3 bedroom, 1 bath with garage and fenced yard. Priced to sell. 100% financing available to qualified applicant. Call

Century 21 GOLDEN SPREAD REALTY 438-8444
Perryton, Texas.

FOR SALE BY OWNER 716 Steele Drive. 1407 Sq. feet. Double Car Garage. 3 Bedrooms - 2 baths. Energy Efficient. Call 659-3622 - 659-3317 or 659-2058.
29-rtm

FOR SALE: Two bedroom home wood burner, fenced-in Back Yard; New front lawn, half furnished. 706 Cotter Drive. Call 659-2132.
27-rtm

Completely carpeted three bedroom house, 1 1/2 baths, living room, combination den, dining area, and kitchen with fireplace, and built-ins in kitchen, utility room with lots of storage, double car garage with electric door, fenced back yard with patio and attached store room. House is located at 1112 Wilmeth, across from high school. Call 659-3637, 659-3968 or 806-826-5714.
28S-rtm

FOR SALE: 2 bedroom house, living room, kitchen, 1 bath, utility room, workshop or possible 3rd bedroom. Recently remodeled. 908 S. Haney. 659-3576 or 3321.
29-8tc

FOR SALE: Nice 3 bedroom home, storm cellar, fenced yard, carpeted, central heat and air plus humidifier, shown by appointment only, Emmett R. Sanders, Realtor, 659-2516, nights 659-2601.
31-rtm

WANTED

Will do hay hauling. Contact Phil Paul, 659-3592, or Carey Bridges, 659-2065
28S-rtm

WILL DO lawn mowing and edging Darren or Damon Goodheart. 659-2121 or 659-2871.
24S-rtm

Will do lawn mowing. Jeff Nicholson, 659-3092.
28S-8tc

YARD MOWING, contact Jamie Heinrich- phone 659-3848 or 3839.
32-8tc

NOTICE

SPEARMAN BARBER SHOP HOURS

June 6- June 9 4:30 to 6:30
June 13- June 16 4:30 to 6:30
June 20- June 22 4:30 to 6:30
Set June 23 8 a.m. to 5 p.m.
June 27 - June 30 9:30 a.m. to 1 p.m.
I will only be responsible for debts incurred by myself.
Jack Love

TENNIS LESSON

Call Tom Faulkner at 274-6253 All Ages, Groups of 4 or 8, 4 hours a day, for one week at \$50.00 a person.
Individual lessons can also be arranged. I'll supply the balls.
Times will be from 8-12 and from 1-5. When you call and I'm not here, just leave a message.
32-2tp

HELP WANTED

OUTSIDE WORKERS NEEDED

The City of Spearman is accepting applications. Apply at City Hall.
24S-rtm

LOST

STRAYED: 550 to 600 lb. Charolais steer from D. L. Schumann farm. Branded CV on left hip. Call 659-2178.
32-3tc

GARAGE SALE

YARD SALE: Friday and Saturday, June 22 & 23, 9 to 6, 218 N. James.
32-1tp

Three Family Garage Sale: Saturday, June 23, 9 a.m. - 7 p.m.; Sunday, June 24, 1 p.m. - 5 p.m. 105 Etling, Gruver.
32-1tp

"Sympathy without relief is like mustard without beef."
Richard Lawson Gales

"We don't get to know people when they come to us; we must go to them to find out what they are like."
Goethe

"The art of being wise is the art of knowing what to overlook."
William James

Offered Exclusively By
EMMETT R. SANDERS, REALTOR



Brick apartment house in top condition; 100% occupancy with waiting list; has four furnished units; great investment. Shown by appointment only, do not disturb occupants.

3 bedroom brick home, 2 baths, den, in excellent condition, choice Southwest location, nice carpets and drapes, refrigerated air, fenced yard.

3 Residential Lots, choice southwest location, each 115 ft. wide.

Small tract just west of Spearman, surface only, contains 31.7 acres. Call for details.

Reduced in Price, Dwelling and store building small detached apartment on wide lot, ideal for professional office-dwelling combined.

Brick and hollow tile building, 1600 square feet on Main Street Corner, central heat and refrigerated air. High traffic count, ideal for office, retail, or financial operations.

Custom-built brick home south of junior high and elementary school, 100 foot corner lot, impressive concrete block yard fence, huge patio covered plus double carport and toolhouse, refrigerated air of course, country kitchen with all the built-in carpet throughout main floor, all the amenities, PLUS a full basement (tornado season is here!), 2 baths.

EMMETT R. SANDERS REALTOR
659-2516
659-2601 (nights)
34S-rtm

CARD OF THANKS

We wish to thank our friends for their prayers, visits, cards and flowers and other acts of kindness shown to us while Ben was in Hansford Hospital. May God bless each of you. Mr. and Mrs. Ben Harris

GARAGE SALE: 16 South James, Friday, allday. Clothes, toys, and junk. No Checks.

GARAGE SALE: Saturday, June 23rd, 9 to 6; Two family garage sale, at 612 South Evans. Clothing, Electric range, T. V., carpet, etc.

BIBLE VERSE

"All that the Lord hath spoken we will do."

1. Who spoke the above words?
2. To whom was the promise given?
3. How long had it been since the Israelites had left Egypt?

AUCTION SALE

Antiques, collectibles, new and used furniture and miscellaneous items

SATURDAY, JUNE 23

Start selling antiques, 2 p.m. Furniture and miscellaneous items to follow until all sold at the old Beedy Furniture Building Plains Shopping Center
Borger Highway
Spearman, Texas
Sale conducted by
Guymon Trading Post

LYRIC THEATRE

Phone 806-659-2812

ONE SHOW AT 7:30 P.M. SUNDAY, MONDAY, TUESDAY, WEDNESDAY, AND THURSDAY

TWO SHOWS AT 7:00 P.M. AND 9:00 P.M. FRIDAY & SATURDAY

***** NOW SHOWING**

It's wrong way Conway and his canine keeper... RIDING THE RAILS TO LAUGHTER!



THE BILLION DOLLAR HOBO

TIM CONWAY "THE BILLION DOLLAR HOBO"

Starring **Will Geer**, **Eric Weston** and **BO**, the world's cleverest canine

Executive Producers: Lloyd H. Adams, Jr. & Donald McGowan - Produced by Long Elliott

Story by Stuart E. McGowan - Screenplay by Stuart E. McGowan and Tim Conway & Roger B. Sherry

Co-Producers & Directed by Stuart E. McGowan - Associate Producers: Eric Weston & Wanda Dal - Director of Photography: Iv Goodroll - Music by Michael Leonard

Color by Deluxe - Released by The International Picture Show Company

JUNE 22 THRU JUNE 28

TEXAS PRESS
MEMBER 1977 ASSOCIATION
PUBLICATION (USPS 509-660)
SPEARMAN, TEXAS 79061
213 Main Box 458 659-3434
Published Weekly at 213 Main Street
Spearman, Texas 79061
Owner-Publisher: William M. Miller
Second Class postage paid at Spearman, Texas
ANY ERRONEOUS REFLECTION UPON THE CHARACTER OF ANY PERSON OR BUSINESS APPEARING IN THESE COLUMNS WILL BE GLADLY AND PROMPTLY CORRECTED UPON BEING BROUGHT TO THE ATTENTION OF THE MANAGEMENT.
SUBSCRIPTION RATE: Hansford, and surrounding counties, combination with the Hansford Plainsman, \$10.40.
Other points, \$14.40.

ROGERS STEAM WAY
Carpet & Upholstery Cleaning

M. L. ROGERS 405-338-7525
616 N. CRUMLEY GUYMON, OKLA. 73942

For The Ultimate In
STORM DOORS
Custom Built, Designed, And In Colors To Fit Your Home...
Contact Howard Meyer at
Only Aluminum Industries
Guymon, Ohio. 114 W. 1st 405-338-6966 or 73942 338-6170



Because author Thomas Wolfe was almost seven feet tall, no ordinary desk suited his needs. As a result, he often wrote standing up, using the top of a refrigerator for his workbench.

HOLIDAY DRIVE-IN

PHONE 806-659-3922

ONE SHOW ONLY EACH EVENING

SHOW STARTS AT DUSK

***** NOW SHOWING**

In 1968 Longhorn Texas, a convicted outlaw had two choices: get hung, or get married.



Screenplay by JOHN HERMAN SHAWER & AL DANIELS and CHARLES SWER & ALAN MANDEL
Story by JOHN HERMAN SHAWER & AL DANIELS
Produced by HARRY GIBBS and HAROLD SCHWEDER
Directed by JACK NICHOLSON A Paramount Picture

JUNE 20 THRU JUNE 26

PELICULAS MEXICANAS

EL COMPADRE MAS PADRE
CUCU SANCHEZ
OLGA BRESKIN
El Compadre Mas Padre

SUNDAY JUNE 24 AT 2 P.M.

Leslyn McLain Leading Contender



Greenwich, CT June 12 -- Leslyn LaTahn McLain of Gruver, Texas, a student at Sul Ross State, is a leading contender for the Miss College Rodeo title and a \$500 COPENHAGEN

/SKOAL scholarship award. The event is being judged at the annual College National Finals Rodeo in Lake Charles, Louisiana, June 18-23. Miss College Rodeo will be crowned at the

last performance after a week-long round of judging in three categories: horsemanship and rodeo knowledge, appearance, and poise and personality. Miss McLain has won numerous titles and awards, including Girls Steer Riding Cham-

pion, All Around Cowgirl, Varsity Cheerleader, Senior Class Favorite, Miss Greenbelt Football Classic. Her great-uncle held the McLain Roundup and Wild West Show during the 1920s and 1930s.

camp will meet the rest of the team there and swim in the meet. Spearman can be proud of these young people that represent the community.

Lois Wallin Services Held



Will Geer portrays "Choo Choo" Trayne, a hobo turned railroad tycoon, who wants his only living relative, played by Tim Conway, to follow his footsteps in "The Billion Dollar Hobo"



Services for Lois Shapley Wallin were held Sat. morning, June 16, 1979 in the First Baptist Church, Gruver, Texas at 11:00 A.M. Officiating was

Rev. Robert Ward, pastor of the Calvary Baptist Church, Canyon, Texas. Burial was in the Gruver Cemetery. Mrs. Wallin, born in Wilbarger County in 1900, came to Hansford County with her parents in 1904. In 1918, she married Frank Wallin who predeceased her in death on February 18, 1978.

Survivors are two sons: Raymond Wallin of Dalhart, Texas, Joe Dean Wallin of Los Alamos, Calif., four daughters; Mildred Leatherman of Perryton, Tx., Frankie Leatherman of Gruver, Tx., Geraldine Parks of Canyon, Tx., Juanita Bayless of Guymon, Okla., four sisters; Gladys Alexander of Albuquerque, New Mex., Beulah Harris of Gruver, Tx., Bernice Garrett of Estes Parks, Colo., Myrtle Mae Mussett of Denver, Colo., three brothers: Robert Shapley of Tacoma, Wash. Harvey Shapley of Guymon, Okla., F.A. Shapley Jr., of Gruver, Tx., 22 grandchildren and 21 great-grandchildren.

Memorials are to be made to First Baptist Church, Gruver, Texas, and Calvary Baptist

Church in Canyon, Texas for Columbia Missionaries, Gary and Ruth Leatherman. Gary, Mrs. Wallins grandson, and his wife, Ruth, have been assigned to go to Lomalinda, Columbia in South American as Foreign Missionaries.



Scene 1B Mary Steenburgen makes her motion picture debut as a headstrong young woman starring opposite Jack Nicholson in Paramount Pictures' "Goin' South."

Spearman Swim Team News

The Spearman Swim team traveled to Lakin, Kansas this past Saturday for a meet with 9 other teams of the West Kansas Swim League. There were only 12 members on this trip, while 6 others were on their way to Fort Collins, Colorado for a swim camp at Colorado State University. Those who made the trip to Kansas were: Jim Everson, Kyle Kirk, Jamie Heinrich, Terry Phillips, Curt Davis, Tracy Vernon, Carly Shieldknight, Jane Wirsdorfer, Genne Womble, Teresa Miesner, Marietta Davis and Kelli Bynum. The following persons placed in their events:

Carly Shieldknight 8 and under Girls 25 Free 4th Curt Davis 13-14 Boys Backstroke 3rd Kelli Bynum 15-18 Girls Breaststroke 6th Curt Davis 13-14 Boys 200 Free 4th Marietta Davis 15-18 Girls 200 Free 5th Kelli Bynum 15-18 Girls 200 Free 6th This group of swimmers did an outstanding job in their events. Most lowered their times and many swam the best ever. The team travels this coming Saturday to Ulysses, Kansas. Those at the swim

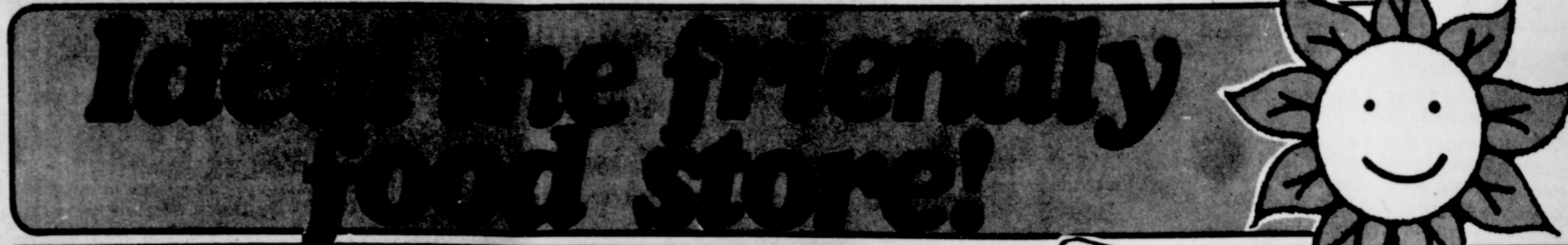

Oil & Gas Well Service Equipment Operators And Mechanics

With the urgent search for oil and gas, we need career-oriented, promotable people to drive, maintain and operate Dowell cementing and well servicing equipment. Requires energetic, hardworking men and women.

- Guaranteed Salary Plus Overtime
- Insurance, Vacation and Other Benefits
- Expenses Paid While in the Field
- Outstanding Promotion Potential for Capable Workers

Must be at least 21 years of age, should have high school education and must meet Department of Transportation qualifications.

Requires Relocation To Perryton, Texas

INTERVIEWS AT THE DOWELL DISTRICT OFFICE, 702 E. BRILLHART IN PERRYTON, CALL THE OFFICE COLLECT AT (806) 435-5436 AND ASK FOR VIC JOYCE FOR A PERSONAL INTERVIEW TO DISCUSS YOUR FUTURE.

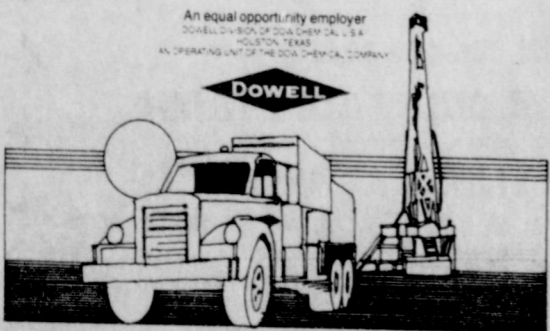

Energy Checked makes hidden improvements show up as utility savings. About 15 to 20 percent of your home air conditioning or heating can be lost through cracks around windows and doors. That's why the Energy Checked home has caulking and weatherstripping to help prevent this air loss. Because heating and cooling is also easily lost through glass, total window area equals only 10 percent or less of the floor area in the Energy Checked home. The Energy Checked home also features storm windows, or double-pane glass which can cut heat transfer through window panes by 40 to 50 percent. Energy efficiency in the Energy Checked home adds up to savings on your utility bill. Make sure your home is Energy Checked, the next time you build, buy or remodel.

FRESH DAIRY
KRAFT HALFPOON
Longhorn Cheese
CHEDDAR OR COLBY **\$1.28**
10-OZ. PKG.
COTTAGE CHEESE **\$1.09**
SOUR CREAM **59¢**
FARMHOUSE OR ONION 12-OZ. CTR. OR OLIVE

FROZEN FOODS
ALL VARIETIES MAPPLEASERS
Banquet Dinners
99¢
19-OZ. BOX
DONUTS **79¢**
14-OZ. BOX
APPLE JUICE **78¢**
12-OZ. CAN

HEALTH & BEAUTY AIDS
NO-NONSENSE TAMPAX
Panty Hose **Super Plus**
\$1.23 **\$1.78**
SHEER TO WASH REG. \$1.39 40-CT. BOX SAVE 10¢

WE GLADLY ACCEPT U.S.D.A. FOOD STAMPS

MEADOWDALE Shortening
3 \$1.38
LB. CAN

GOLD MEDAL Flour
ALL PURPOSE ENRICHED FLOUR
5.76
LB. BAG

COKE, DR. PEPPER OR 7-UP
6 Pack
For **\$1.29**
12-OZ. CAN

CHARMIN ASSORTED Bath Tissue
4 83¢
ROLL PKG. LIMIT 2

NABISCO Nilla Wafers 12-OZ. BOX **78¢**
MACARONI & CHEESE 14 1/2-OZ. BOX **67¢**
KRAFT MIRACLE WHIP 16-OZ. JAR **73¢**
REGULAR OR DIET Shasta Pop 6 12-OZ. CANS **\$1.17**
PURINA HIGH PROTEIN Dog Meal 25-LB. BAG **\$5.89**
HI-DRY Paper Towels JUMBO ROLL **49¢**
LIPTON Instant Tea 2-OZ. JAR **\$1.38**

FAIRMONT ALL FLAVORS Sherbet 1/2-GAL. CTR. **99¢**

U.S.D.A. CHOICE BUTCHER BLOCK BEEF
Chuck Roast
BLADE CUTS BEEF CHUCK **\$1.19**
LB.

7-Bone Roast BEEF CHUCK - U.S.D.A. CHOICE **\$1.59**
Chuck Steak BONE CUTS - U.S.D.A. CHOICE **\$1.59**
BUTCHER BLOCK BEEF

U.S.D.A. CHOICE - BUTCHER BLOCK BEEF
Rib Steak
LARGE END BEEF RIB **\$2.19**
LB.

Chuck Roast U.S.D.A. **\$1.79**
Beef Stew EXCELLENT **\$1.98**
LB.

ASSORTED Pork Chops PORK LOIN **\$1.39**
LB.

SLAB HICKORY SMOKED Sliced Bacon RANDOM WEIGHTS **88¢**
LB.

BAR-S HICKORY SMOKED Sliced Bacon **\$1.39**
1-LB. PKG.

WHOLE FRESH Pork Loins 14 TO 17 LB. AVERAGE **\$1.19**

Sliced Bologna **\$1.29**
Braunschweiger **89¢**
Pimento Spread **\$1.79**
Sliced Meats **49¢**

CALIFORNIA FRESH CLING Peaches
LB. **49¢**

Strawberries RED RIPE **98¢**
Plums RED BEAUT OR SANTA ROSA **59¢**
White Potatoes ALL PURPOSE **10.99¢**
Red Onions CALIFORNIA **33¢**

TEXAS RED RIPE Watermelon **10¢**

PRICES EFFECTIVE THRU JUNE 27, 1979. QUANTITY RIGHTS RESERVED. NO SALES TO DEALERS.

Shop Ideal Cause Nothing Less Will Do!

Ideal FOOD STORES



They're riding the rails to laughter--Tim Conway as a hobo out to inherit a fortune, and Bo, his trusty canine keeper in "The Billion Dollar Hobo."

Mrs. Graham Services Hold

Mrs. Millie E. Graham, 68, died Thursday, June 14 at Ochiltree General Hospital in Perryton. She was the mother of Mrs. Milly Lesly of Spearman. Services were held at 2 p.m. Saturday in the First Baptist Church of Perryton, with Rev. Jack Pearce, officiating. Burial was in Ochiltree Cemetery. Mrs. Graham was born in Cedar Gap Jan. 7, 1911. She moved to Ochiltree County in 1936 and worked for the Perryton school food service 16 years. She retired in 1975. Mrs. Graham had been a member of the Business and Professional Women's Club and the First Baptist Church. Her husband, Ben, preceded her in death in 1966. Survivors include three sons, Paul of Canadian; Jimmy of Perryton; and Benny of Yukon, Okla.; and three daughters, Mrs. Nancy Loveday of Houma, La.; Mrs. Evelyn Wilson of Austin; and Mrs. Milly Lesly of Spearman, and 15 grandchil-

dren. Other survivors included sisters, Mrs. Ruby Van Cleave of El Paso; Mrs. Naomi Vaughn of Abilene; and Mrs. Lorena Crocker of Texico, N.M.

Rotary Club News

Robert Elliott, manager of the Community Public Service, gave a classification talk at the Spearman Rotary Club Monday noon, June 18, at the Cattleman's Restaurant, in the Garden room. Elliott said that he was born on a farm, south east of Wheeler, Texas in the days when they farmed with horses. Their main crops were cotton and alfalfa hay. In his earliest school years, he walked two miles to a one-room school. Then the school district was consolidated, and he was bussed into Wheeler. Elliott's military service was in the Navy, six years of active duty and two more years in the reserves. He did most of his

duty in Japan, Okinawa, Midway and Hawaii. Their headquarters was San Diego. He was discharged in 1951. He worked eighteen years for South West Public Service in various capacities. He quit in 1970 to form his own independent company. In 1974 he went to work for Community Public Service. He came to Spearman in 1976. He was married in 1953 and he and his wife, Cleanene, have five children, one boy and four girls. His hobbies are hunting, fishing, and horses. At present he only has one horse. Weather is the thing that bothers most in the electrical industry. It can call you out in the middle of the night. He has sometimes worked three days without sleep. Junior Lusby was presented with his certificate and medal naming him a Paul Harris fellow. The board of directors will meet on Friday, June 22 at 7:00 p.m. at John R. Collard's office. Rotarians present on Monday were Jim Benson, Eschol Blankenship, Roy Bulls, John R.

Collard, Jr., Robert Elliott, Pete Fisher, Tim Fisher, Ed Freeman, Ed Garner, Kerry Henton, John Hutchison, Eddy Limbocker, Junior Lusby, Jim McLain, Jack McWhirter, Larry Murphy, Brice Palmer, Jim Shirley, Lenis Simpson, Gary

Sims, Vance Snider, Michael Schnell, Jerry Taylor, Don Wirsdorfer, and Tim Woodington. Those absent were J.L. Brock, Kim Brock, Archie Burress, Durane Castleberry, Frank Oglesby, and Coy Palmer.



Will Geer as railroad tycoon "Choo Choo" Trayne, gives his trusty canine companion, Bo, to his only living relative, played by Tim Conway, in "The Billion Dollar Hobo."



They're going to the dogs...that's Bo, Tim Conway's canine keeper in "The Billion Dollar Hobo", relaxing on the desk of his tycoon companion, Choo Choo Trayne (Will Geer).

VIRGINIA WHITE, REALTOR
659-3841

NEED TO SELL: Excellent Linn Dr. location, 3 bedrooms, 2 baths, all the amenities including fireplace. In 50's. PRICE HAS BEEN REDUCED.

EASY GOING ELEGANCE-on Townsend St.-A BEAUTIFUL HOME IN EVERY RESPECT! 3 bedrooms, 2 baths, fireplace W/built-ins, covered patio W/pretty yard, NEAR SCHOOL. CALL NOW! In 50's.

INVEST! Invest! in this CLEAN 2 bdrm. home located on 3 lots W/3 trailer hook-ups, 2 rental trailer houses. Large storage bldg. NICELY LANDSCAPED. Low 20's. By appointment only. CALL TODAY.

EXCLUSIVELY WITH VIRGINIA WHITE REALTOR 659-3841

BEEF PRICES SLASHED

LET UNITED PUT MEAT ON YOUR TABLE AT PRICES YOU CAN AFFORD!



GROUND BEEF FRESH FAMILY PACK LB. **\$1.49**

CUBED STEAK WASTE FREE BEEF LB. **\$2.69**



"FEATURING UNITED'S TRUTENDR BEEF"

SHOULDER ROAST CENTER CUT 7-BONE LB. **\$1.59**

T-BONE STEAK LB. **\$2.89**

BONELESS FAMILY STEAK LB. **\$1.89**

ARM ROAST ROUND BONE CUTS LB. **\$1.89**

ROUND STEAK UNITED'S TRU-TENDR BEEF LB. **\$1.98**

RIB STEAK UNITED'S TRU-TENDR BEEF LB. **\$1.89**

CHUCK ROAST UNITED'S TRU-TENDR BLADE CUTS LB. **89¢**

"SWIFT'S TENDER LEAN PORK"

PORK CHOPS FAMILY PACK LB. **\$1.29**

PORK SPARE RIBS SMALL UNDER 3 LB. LB. **\$1.49**

FINE FARE BACON REG. OR THICK LB. **\$1.29**

FINE FARE MEAT OR BEEF FRANKS 12 OZ. PKG. **\$1.98**

FINE FARE GRADE "A" SELF BASTING TURKEYS LB. **98¢**

WHOLE FISH WHITING LB. **79¢**



"FEATURING UNITED'S TRUTENDR BEEF"

CHUCK STEAK BLADE CUT LB. **\$1.19**

BONELESS STEW EXTRA LEAN CUBES OF BEEF LB. **\$1.89**

BONELESS SHOULDER ROAST ROUND BONE CUTS LB. **\$1.89**

PRICES ON THIS PAGE GOOD THRU JUNE 23RD

BEEF RIBS UNITED'S TRU-TENDR NAVAL CUTS LB. **89¢**

RUMP ROAST UNITED'S TRU-TENDR BEEF LB. **\$1.79**

UNITED Supermarkets
Perryton, Texas

TURN PAGE FOR MORE TERRIFIC SPECIALS!

Thurs. June 28

9.99 KING SIZE WALLET CREATIVE COLOR PORTRAITS FOR ONLY

Kodak paper. For a Good Look at the Times of Your Life.

GET 1 FREE WALLET WHEN YOU BUY 9 FOR 99¢

Extra Charge for GROUPS

SHUGART COLOR PHOTOS
ASK About Our FREE 8 x 10 OFFER

Baker's Dept. Store
216 Main

Early June Bride



In a lovely early June wedding, Margaret Olene Chambers, daughter of Mrs. Olen Chambers of Dalhart, and the late Mr. Chambers, became the bride of Stephen E. Forcey of Dallas. Pastor and Mrs. Herschel Forcey of Huntsville, Ontario, Canada, are parents of the bridegroom. Pastor Forcey officiated for the double ring ceremony which took place at 2 o'clock on Saturday afternoon June 2 at Central United Methodist Church.

The bride is the granddaughter of Mrs. Margie Barkley of Gruver.

The altar was softly illuminated with tall tapers in tiered candelabra trimmed in jade. On either side of the area were basket arrangements of white mums and pink carnations and the pew ends were marked by clusters of pink daisies with white satin bows.

Danny Cummings, the church organist and pianist, presented a lovely program of music as did

the soloists. "God a Woman and Man" was sung by Mrs. Leslie Barkley, Gruver; "That's the Way," Dave Waiser, Dallas, and "The Lord's Prayer," Rod Barkley, Gruver.

Charles Chambers, gave his niece in marriage in memory of her father. Her beautiful gown was fashioned of white chiffon and silk with Venise lace, seed pearls and sequin trim. The empire bodice had a portrait neckline and the sleeves were short. The wind-swept skirt had a chapel length train.

Her long veil of imported silk illusion cascaded from a lace headpiece.

The colonial bridal bouquet was of pink orchids, pink Sweetheart roses and baby's breath.

The three bridal attendants were sisters of the couple. Mrs. Rick Cunningham, Mrs. Larry Peterson, Zaragoza, Spain, and Miss Julie Forcey, Huntsville, Ontario, Canada.

They were in light pink frocks of silk and crepe and were floor length.

They carried arm bouquets of pink daisies and had fresh baby's breath tucked in their hair.

Staci Cunningham and Amanda Peterson were flower girls and the candlelighters were Suzanne Peterson and Mark Cunningham. Jeff Cunningham was ringbearer.

John Lee, Decatur, Ill., served as best man and the groomsmen were Bruce Dodds, Lake Charles, La., Tim Moon, Sacramento, Calif., Ushering were Billy Young, Dixon's Mill, Ala., Rick Cunningham, Dave Huthwaite, Great Falls, Va.

Mrs. Chambers chose for her daughter's wedding, a pink silk and lace floor length gown with chiffon capelet.

Mrs. Forcey, the bridegroom's mother wore a floor length gown of pink crepe with an attached capelet.

Both mothers had corsages of white cymbidium orchids.

A reception followed the ceremony in Fellowship Hall at the church.

The bride's table was covered with a white satin-skirted cloth garlanded with greenery and pink rosebuds. It held the pretty square and tiered wedding cake topped with white doves and a centerpiece of bride's pink roses and tall white tapers in silver candelabra.

Serving were Dowdie Tolliver, Dallas, Susan Snead, Dallas, Kathy Brenson, Dallas, and Belinda Jones, Arlington.

Special guests in attendance from a distance were Mrs. Dave Johnson, Washington, D.C., aunt of the bridegroom, and his grandparents, Mr. and Mrs. Cecil McLendon from Florida.

Later the newlyweds left on a bridal trip, the destination a surprise to the bride. She departed in a pink linen suit with white eyelet blouse. Her corsage was of cymbidium orchids and pink roses.

The bride is a graduate of Dalhart High School and holds a BBA degree from the University of Texas at Austin. Currently, she is secretary to Mrs. Peter O'Donnell of Dallas.

The bridegroom is a graduate of West Covina High School and of Le Tourneau College in Mechanical engineering. He is in his second year at Dallas Theological seminary.

You are cordially invited to

a bridal shower honoring

Denise Mills

Bride-elect of Stephen Donnell

Friday, June 29th

3:00 to 4:30 p.m.

Thomas H. Etter home

711 Gibner Drive

Hostesses

Pat Dear
Lois Gibner
Stephanie Davis
Dorothy Baggerly

El Vonna Davis
Virginia Head
Mary Cornelius
Helen Etter

Ora Lee Blackburn

32-3tc

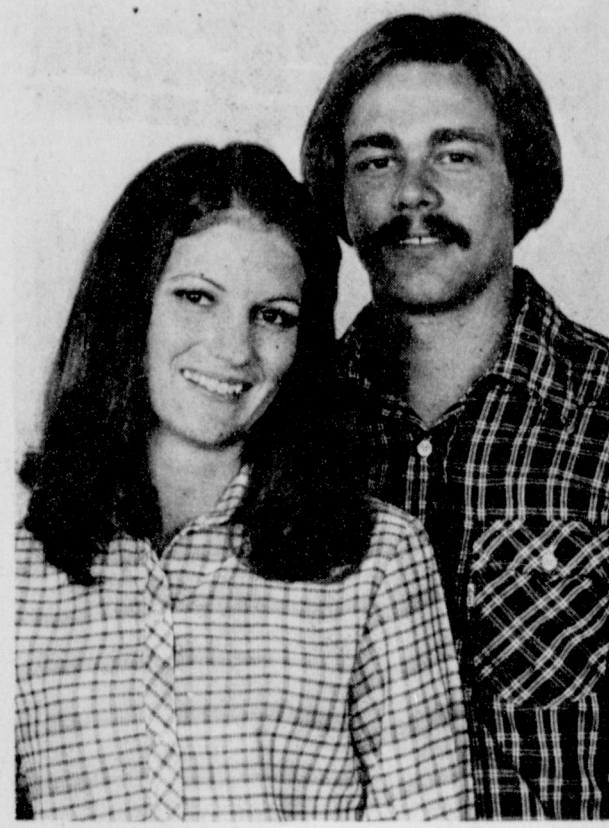

Engagement Announced

Mr. and Mrs. John K. Booth of Spearman are announcing the engagement of their daughter Teresa Jean to Mickey L. McCurdy son of Mr. and Mrs. Dean McCurdy of Amarillo. An August 25 wedding is being planned at the First Christian Church of Spearman.

The bride-elect is a graduate of Spearman High School and Bauder Fashion College, Arlington, Texas. She is presently employed at Pediatric Center of Amarillo.

The prospective bride-groom is a 1975 graduate of Amarillo High School. He is employed at M&M Plumbing air conditioning & heating of Amarillo.

Farewell Social At Morse For Walker's

Members of the Morse Community are invited to a farewell social honoring Winfred and

Mary Jane Walker, Friday, June 22 at 8:30 p.m. in the Morse Community Building, Morse, Texas.

4-H

Recordbook Workshop

A 4-H recordbook workshop will be held Thursday, June 21 from 9:00 a.m. until 12:00 noon at the Extension Homemakers Clubroom in Spearman.

The workshop will be held to help Hansford County 4-H'ers complete their recordbooks for County and District Recordbook competition.

All 4-H members who are planning on entering a 4-H recordbook in competition should attend this workshop.

4-H Electric Camp July 23 - 27

The District 4-H Electric Camp will be held July 23-27 at Camp Scott Able near Cloudcroft, New Mexico. To attend Electric Camp, members must be at least thirteen years of age by camp time.

Hansford County is eligible to send 4 boys, 4 girls, 2 adults, and our two district council

members. Cost of the camp will be between \$32 - \$40 which is for the bus fare.

Any Hansford County 4-H'er interested in attending Electric Camp, should notify the Extension office by Friday, June 22.

For more information or any questions contact the Extension office at 659-2136 or 733-2901.

For Sculptured Nails
At Home
Call
Cinderella Beauty Salon
For
Betty Nolder
659-3413

LIQUIDATION SALE
of
Chief Grain Bins



BELOW DEALER COST
Call now, first come, first served

Western Ag. Sales
806-296-6361
Plainview, Texas

All Sales Cash & Carry

PRICES GOOD THRU JUNE 23 RD

UNITED
Supermarkets
Perryton, Texas

SHOP WITH CONFIDENCE

SHASTA CANNED SOFT DRINKS
REG. OR DIET
6 \$1
12 OZ. CANS

MAXWELL HOUSE INSTANT COFFEE 10 OZ. **\$3.89**

GLADIOLA POUND CAKE MIX 17 1/2 OZ. **59¢**

FINE FARE CORN **3 FOR 89¢**
WHOLE KERNEL OR CREAM STYLE

BAMA GRAPE JELLY
16 OZ. JAR **49¢**

GLADIOLA FLOUR
5 LB. BAG **69¢**

FINE FARE CUT GREEN BEANS
16 OZ. CANS **3 FOR 89¢**

MANAGERS SPECIAL - White Swan Coffee
Lb. **\$1.99**

FINE FARE GRAPE JUICE 24 OZ. **79¢**

FINE FARE WHOLE TOMATOES 3 16 OZ. CANS **\$1**

PALMOLIVE DISH LIQUID 22 OZ. 13' OFF LABEL **89¢**

KAL KAN MEALTIME DOG FOOD 3 14 OZ. CANS **89¢**

FRESH START DETERGENT 42 OZ. 30' OFF LABEL **\$2.29**

CANTALOUPE Lb. **29**

YELLOW MEAT PEACHES Lb. **49**

LONG WHITE BAKER'S SIZE POTATOES Lb. **19¢**

GREEN ONIONS
2 BUNCHES **29¢**

CORN 6 EARS **\$1**

GARDEN FRESH PRODUCE



TAMERA DONAHUE ATTENDS NATIONAL CAMP under the direction of the National Baton Twirlers Association on the campus of Panhandle State University. Renee and Jean Tarbet of Borger directed the camp with fifty-five twirlers enrolled.

--buying a house already financed, and pay the equity (what the owner "has in it" and wants as profit--perhaps large because of the inflated market) to assume the existing loan.

--or have a lender agree to loan you money and hold a second or third lien on the home to help you assume the existing loan.

--or buy a home with a loan secured under Federal Housing Administration (FHA) or Veterans Administration (VA) guidelines.

BECOME A MISER?--MAYBE
Saving to make the larger down payment now required--as a result of tight conventional mortgage money--may not work.

Although savings on money can mean a 10 percent return--on large certificates of deposit (CD's), other housing and house-purchasing costs are increasing at a higher percentage rate.

CONSOLATION?
As a consolation, those who would be--but aren't yet--first-time home buyers can look at a few costs of owning a home, and perhaps feel a bit better.

For example, consider the costs of insurance and furnishings--such as draperies, appliances, building maintenance, landscaping and landscape-maintenance equipment--such as lawnmowers.

Then compare those costs with any income-tax or other savings you might achieve through owning a home.

ALONE YOU'RE NOT
Potential first-time home buyers are between the ages of 24 and 34.

Single first-timers are the fastest growing segment of the home-buying market, according to the National Association of Home Builders and the United States League of Savings Associations.

In other words, as interest rates rise and building, land and other home-buying costs increase, the first-time, conventional-mortgage home buyers may be eliminated from the market.

Alternatives to new conventional loans include:

Bride-Elect Is Honored

Pam Grayson, Bride-elect of Denton Edwards, was honored with a bridal shower Thursday, June 14, at the First Baptist Church.

The table, covered with an Ecru linen cloth, was centered with a yellow and white silk daisy floral arrangement. Guests were served assorted cookies, frozen banana punch, nuts and mints by Robin Denham and Christy West.

Guests were registered by Kendra Ivy in the Bride's Book at a table which was adorned by another Daisy floral arrangement.

Pam was presented a Daisy corsage. The hostesses also presented Pam with a vacuum cleaner.

Special guests were Pam's mother, Mrs. B. J. Grayson and Denton's mother, Mrs. Waymon Edwards. Also attending were Denton's grandmothers, Mrs. O. A. Scroggs and Mrs. Mabel Edwards.

Out of town guests included Pam's aunts Mrs. Marg Reynolds of Reydon, Okla., Mrs. Jack Hays of Wheeler and Mrs. Reta Grayson of Allison and also Mrs. Joyce Leech of Dumas.

Hostesses for the shower were Charis Baker, Jo McAdams, Wanda Jones, Pat Dear, Beth Fox, Virginia Head, Juanita Kemper, Pat Denham, Betty Jean Davis, Ruby McCullough, Peggy Carson, Dorothy Chevalier, Jo Nell Sheets and Dodie Beedy.

Golden Spread Center News

Enjoy the First Day of Summer by attending one of the Rosemaling classes taught by Beth Phelps at the Golden Spread Center, from 9:00 a.m. to 12:00 noon or from 1:00 to 5:00 p.m. These will be the last two of these classes.

"Me Day" will be featured at Golden Spread Center on Friday, June 22, beginning at 10:00 a.m. to come and work on arts and crafts just "for me". The group will break at noon for a salad luncheon and go back to work on crafts just as long as an individual wants to.

There will be a hamburger cookout at the Golden Spread Center on Tuesday, June 26 at 6:30 p.m. and an evening of table games. Materials for the hamburger fry will be supplied, prepared, and served by the Golden Spread board. This will be to especially honor all the people who worked so hard on arts and crafts for the annual bazaar.

Anyone needing transportation to go shopping, to the doctor or dentist, beauty parlor, or whatever, should call Pearl Pierce at the Golden Spread Center, 659-3521, on Tuesday, June 26, to receive transportation in the Center's van-bus Wednesday morning from 9:00 a.m. to 12:00 noon. This will be a regular Wednesday service to all people sixty years of age or older. The needs of the people served is the first priority in the use of the bus.

Pearl Pierce is the vibrant, warm, full-time director of the Golden Spread Center. She is knowledgeable in all programs for the aging. The Golden Spread Center is open every day for everyone who is fifty-five years of age or older without discrimination as to sex, race, religion, color, national origin, ethnic background, denominational preference, political affiliation or handicap. Anyone and everyone is welcome to come to

the Golden Spread Center and visit, sit quietly and read magazines, watch color TV, to shoot a game of pool, or shoot the breeze, or to engage in any of the activities of the Center.

Mental Health Drive Raises \$125.00

Mrs. Sharon Cook of Perryton raised \$125.00 in the May drive benefiting the Mental Health Association in Texas, held in Spearman, Texas.

Bellinger workers collected house-to-house during May, Mental Health Month.

Money raised during the campaign will be used to continue the work of the non-governmental association which fights mental illness and promotes mental health.

"Since the Mental Health Association is a non-profit voluntary organization, it must rely on private contributions, such as those raised in the May drive, in order to continue working to promote mental health," said Dick Fredrick, state president.

Fredrick thanked Mrs. Cook and Bellinger workers in Spearman, calling their efforts on behalf of the Mental Health Association a significant factor in the movement to promote mental health in the state.

Presbyterian Church News

There is a Sunday Church School class for everyone every Sunday at 9:45 a.m. with an interesting, well prepared, practical Bible lesson designed to meet each individual's spiritual need.

"Life Is Transitory" is the subject of Pastor Edward D. Freeman's sermon at the service for the public worship of God on Sunday, June 24 at 11:00 a.m.

The First Presbyterian Church of Spearman is a warm, friendly congregation with a sincere concern for the needs of people. You will always feel

welcome at all services and activities.

Arts & Crafts Guild News

The Arts & Craft Guild met Friday, June 15 in the home of Mrs. Guy Fuller. Those attending were Miss: Joe Trayler, Fred Hoskins, Kiff White, P. A. Lyon, Sr., C. A. Gibson, Nolan Holt, Bruce Sheets, Bill Russell, and visitors Mrs. J. J. Keim of Perryton, Nanette Keim of Canyon, Mrs. Jimmy Cooke of Sulphur Springs and Chris Noell of Dallas.

The next meeting will be Friday, June 22 in the home of Mrs. Guy Fuller.

SHUGART COUPON
Thur. June 28
Baker's Dept Store 216 Main

9 WALLET SIZE COLOR PORTRAITS 99¢

ASK FOR FREE 8 x 10 OFFER

Extra charge for GROUPS

Peggy's Pointers

Buy a home now-or forget it until later, if you are considering a "first home" purchase with a conventional loan.

Soon, renting may be the most financially advantageous choice--until relief from tight, high-cost mortgage money is available.

HIGH INTEREST RATES

As available mortgage money under the 10 percent limit--set by Texas usury laws--is used, it will be increasingly difficult to secure first-lien conventional mortgage money.

In Texas, high interest rates mean lenders have less money to lend, and many people cannot meet the stringent credit qualifications--and higher down payments--that this tight money brings.

To alleviate the tight-money situation in Texas, there are bills before the Texas House and Senate to raise the usury limit on real estate.

In other words, this would raise the interest-rate ceiling above the 10 percent limit now allowed by Texas law.

OTHER FINANCE CHOICES

Alternatives to new conventional loans include:

Tumbling Lessons

Summer Tumbling for 6 weeks starting June 19 through August 3. Semi-private and private lessons only. Beginning through advance boys and girls ages 3 and up - Instructor will be Mollie Holton who has taught with Teresa's Dance Studio for two years. For more information call 659-3973.

SAVE! WITH PRIDE!

STA-BINGO WINNERS

LORETTA OXFORD LUBBOCK WON \$50.00	BOBBY HARBET LUBBOCK WON \$10.00	JEAN KLEIN LUBBOCK WON \$100.00
------------------------------------	----------------------------------	---------------------------------

HUNT'S TOMATO SAUCE 8 OZ. CAN 5 FOR \$1

ARMOUR POTTED MEAT 5 1/2 OZ. CAN 39¢

Wesson Oil 48 oz \$1.98

SWIFT'S TENDER LEAN PORK SPARE RIBS SMALL UNDER 3 LB. AVG. \$1.49 LB.

PORK CHOPS FAMILY PACK \$1.29 LB.

BACON REG. OR THICK SLICED LB. \$1.29

FRANKS FINE FARE MEAT OR BEEF 12 OZ. PKG. 98¢

BRISKET CRY-O-VAC BEEF PACKER TRIM BONELESS LB. \$1.29

TURKEYS FINE FARE GRADE A SELF BASTING ANY SIZE LB. 79¢

WHITING WHOLE FISH LB. 69¢

CHEESE WISCONSIN RED RIND LONGHORN LB. \$1.98

GROUND BEEF FAMILY PACK LB. \$1.49

STEAK BONELESS FAMILY UNITED TRUTENDR BEEF LB. \$1.89

BISCUITS FINE FARE SWEET OR BUTTERMILK 8 OZ. CANS 6 FOR \$1

COTTAGE CHEESE BELL 24 OZ. 99¢

SOUR CREAM BELL OR DIPS 8 OZ. 39¢

TATER TOTS ORE IDA PLAIN BACON ONION 2 LB. BAG 79¢

DONUTS MORTON FAMILY PAC 14 OZ. 69¢

COOK-N-BAG FREEZER QUEEN BEEF SALES STEAK TURKEY 5 OZ. 3 FOR \$1

UNITED Supermarkets Perryton, Texas

PRICES GOOD THRU JUNE 23RD

QUANTITY RIGHTS RESERVED

HOT SALE DAYS

CHILTON REPAIR MANUALS

CARQUEST MOTOR OIL 10W40 ALL-SEASON OR HD30 WT. SPECIAL 64¢ qt.

1979 IMPORT AUTO #6578 Sug. List \$18.95

1979 TRUCK & VAN #6698 Sug. List \$18.00

Deluxe hardcover editions 1488¢ ea.

Meets or exceeds all manufacturers' new car warranty requirements. A product of Ashland Oil Co. Limit one case per customer.

AUDIOVOX SOUND EXPLODER Car stereo power amplifier. 25 watt stereo (12.5 per channel). \$24.88

turtle wax LIQUID AUTO WAX World's largest selling liquid auto wax. Giant 18 oz. size. LIMITED QUANTITIES Sug. List \$3.85 1.99

FREON RECHARGE KIT 14 oz. freon, lock valve, charge line with safety check, dispensing valve, instructions. 5.99

DURO SUPER GLUE Bonds in seconds. #SUPA 99¢

CARQUEST TONKA HOT PICKUP TRUCK Famous Tonka heavy duty durability and quality. #2360 LIMITED QUANTITIES 5.99

CARQUEST BANCHECK POLICY Every CARQUEST special is a home ride offer. If we run out of an advertised item or fail to receive the merchandise, we will issue a "Banccheck" entitling you to the sale price. Bancchecks do not apply to items stored as being in limited supply. We reserve the right to substitute items of equal or better value in the event that our stocks of advertised specials become depleted.

Sale prices good at participating CARQUEST Auto Parts Stores through June 30, 1979.

Hi-Plains Auto Supply, Inc. 118 N. Main Spearman 659-2506

WE KNOW WHAT YOU MEAN WHEN YOU'RE TALKING PARTS.

Clean Up Mosquito Breeding Places Around Home

Recent rains have brought a mosquito problem to many Texas communities. Standing water from these showers makes an excellent breeding place for mosquitoes, says Layton Barton, County Agent with the Texas Agricultural Extension Service, Texas A&M University System.

Mosquitoes can lay eggs wherever standing water is available for a week or longer. Old tires, tin cans, birdbaths, roadside ditches, rain gutters, temporary water container and swampy places all can hold enough water to provide breeding sites for mosquitoes.

If mosquitoes are a problem, the first thing to do is eliminate their breeding sites, advises Barton.

Empty out old tires and place them where they cannot collect additional water. Flatten and discard tin cans. Change the water in birdbaths every week. Clean out rain gutters, remove temporary water containers and see that rain barrels and water storage tubs are tightly covered. Drain standing water from ditches and swampy areas.

If there is standing water that serves as a breeding site but cannot be drained or eliminated, treatment with a larvicide will be necessary, points out Barton.

One of the most effective larvicides is No. 2 diesel oil with a biodegradable spreader, applied at a rate of 20 gallons for each surface acre of water, or about 6 ounces per 100 square feet of surface.

Abate, malathion or Dursban applied to standing water at rates indicated on their labels also are effective larvicides. But labels should be read carefully to determine the hazards these insecticides pose to persons applying them and to fish and animals that may use the water, cautions Barton.

Control of adult mosquitoes offers the most immediate relief. Inside the home, aerosol bombs containing pyrethrin offer quick knockdown of adult

mosquitoes. Since the killing effect of pyrethrin is short-

lived, frequent application will be necessary to control adult mosquitoes inside the house. The "pest strip" offers effective control for long periods. One pest strip for each average size room is necessary to control mosquitoes.

Persons who are active where mosquitoes are a problem should use repellents, suggests Barton. These repellents will protect you from biting mosquitoes from one to three hours, depending upon the type of activity.

Adult mosquitoes around the home can best be controlled by space or residual treatments of insecticides such as malathion, Dibrom, methoxychlor, or Dursban. Space treatments, generally fogs, have little residual activity and require repeating at frequent intervals. Space treatment should be done during the cool hours of the night or early morning and when wind velocity is less than five miles an hour.

Residual treatment applied as mists or sprays to resting sites of adult mosquitoes give longer-lasting control than space treatments, notes Barton. These should be applied to vegetation, eaves of roofs, under porches, and similar shade areas where adult mosquitoes rest by day.

Hot, dry summer weather should dry out these temporary pools of water and give people some eventual relief from these biting mosquitoes, adds Barton.

The scope of a man's mind is accurately indicated by the type of honor that he cherishes.

Man is mighty, no doubt, but insects bother men more than men bother insects!



DON'T MISS THE SALE AT BEEDY'S... check this paper for all of the sale prices...

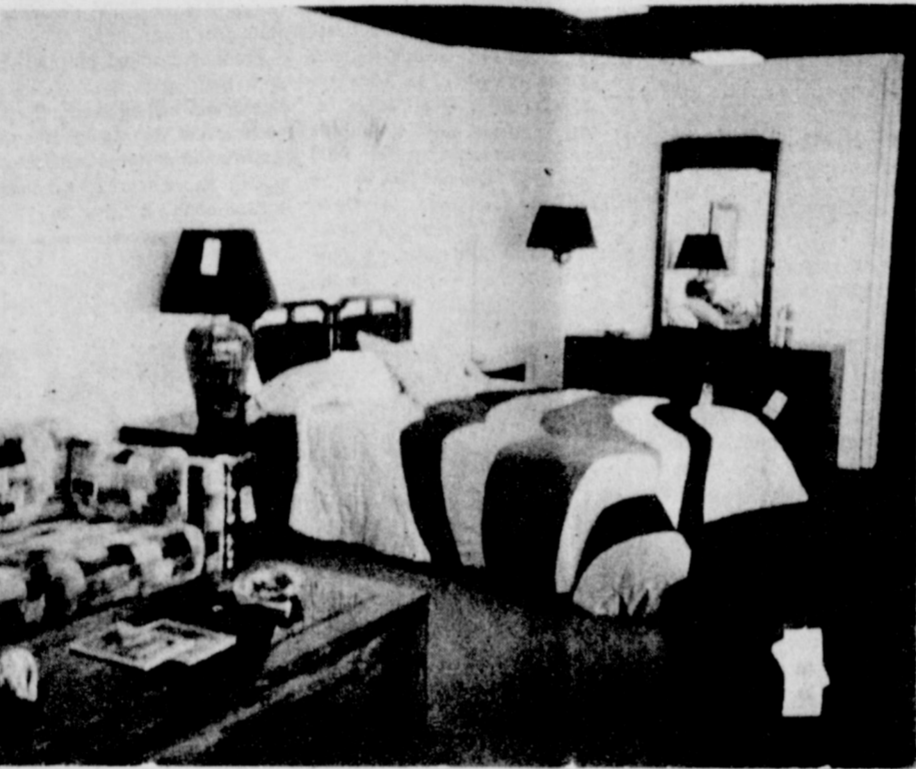

BRAD BEEDY IS STARTING HIS BIG SALE... CHECK THE ADV. IN THIS AND THE GRUVER PAPER...



A newborn blue whale may weigh ten tons.

Save up to \$360⁰⁰ on Dodge Prospector Pickup Option Packages.

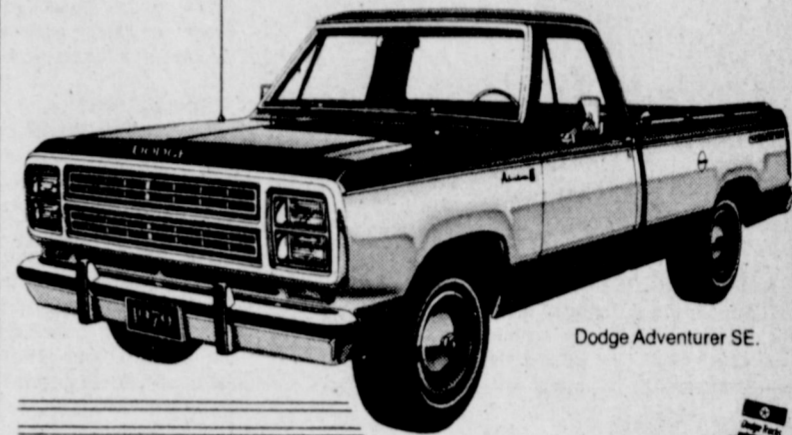

Dodge Adventurer SE.

DODGE IS INTO TRUCKIN' LIKE AMERICAS INTO JEANS.

Package No. 1 Adventurer Package:
• Wheel covers • AM radio • Bright rear bumper • Special "Prospector" decal.
Retail Savings \$100⁰⁰*

Package No. 3 includes Package No. 2 plus:
• Air conditioning • Protection Package • Tinted glass—all windows.
Retail Savings \$300⁰⁰*

Package No. 2 includes Package No. 1 plus:
• Automatic transmission • Tilt steering column • Power steering • Convenience Package.
Retail Savings \$200⁰⁰*

Package No. 4 includes Package No. 3 plus:
• Electric door locks • Automatic speed control, V8 required (extra cost) • AM/FM/MX stereo radio.
Retail Savings \$360⁰⁰*

*Based on difference of Manufacturer's Suggested Retail Price on options in the Prospector Package if purchased separately.

C&T Automotive

209 E. Brillhart Ave.

435-3904

Perryton

"Beef And Bread are the Golden Spread"

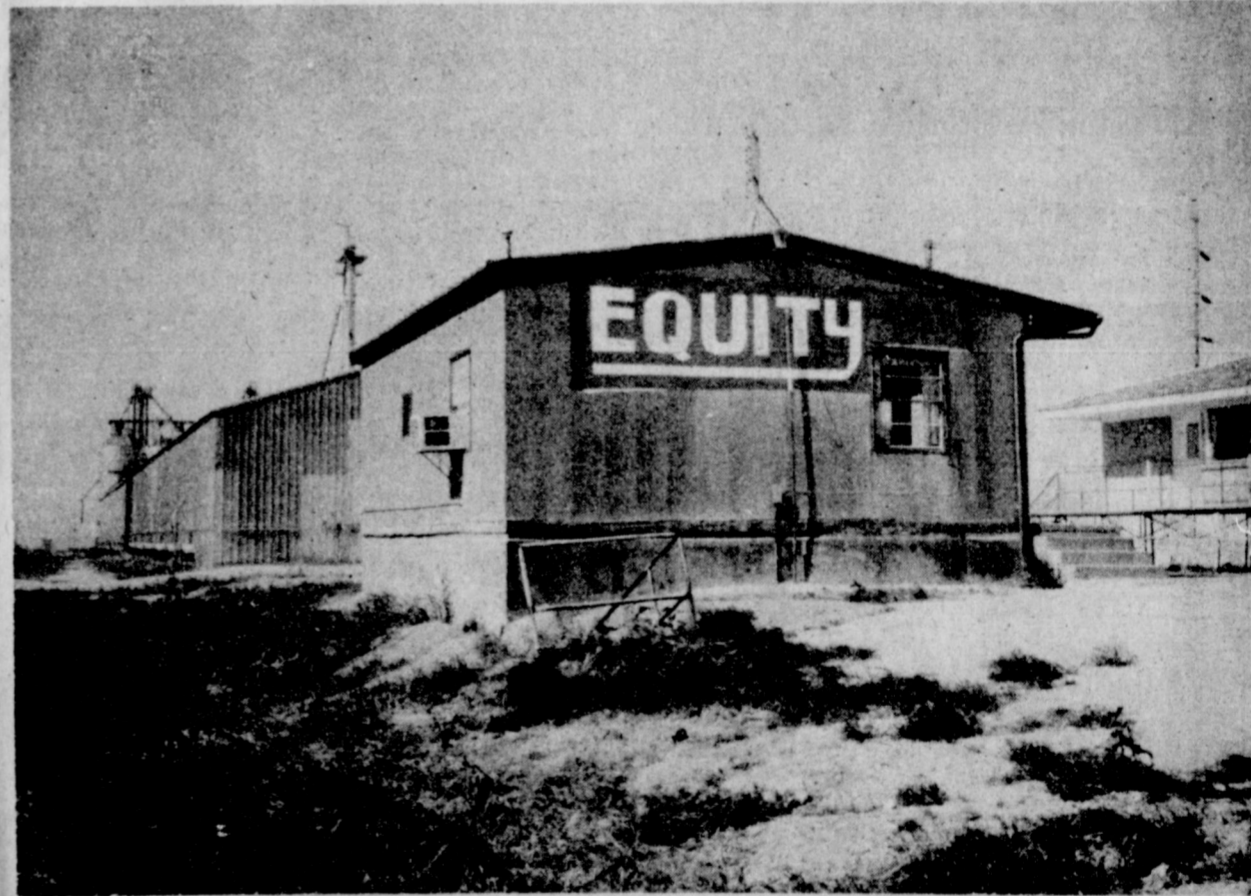

We want to serve you This
1979 Wheat Harvest

EQUITY

Spearman

Gruver

North Plains expansion under way

Faced with a critical shortage of space, North Plains Electric Cooperative has recently begun an estimated \$500,000 expansion project that will double the size of their building.

Construction began about three weeks ago with the digging out of a new basement. Bids on the project, which is expected to be completed by May or June of next year, were let in late March and the contract was awarded to Golf Construction Company of Amarillo. The same firm did the expansion on the Perryton Equity building.

Architects are Rittenberry and Kenyon from Amarillo. The expansion will be located adjoining the existing structure on the north side. The exterior will be the same brick that the present building has. That facility was built in 1961 and has about 4,350 sq. ft. of office space.

The addition will house the manager's office as well as offices for the member service officer and the engineering and drafting department. A special feature will be a new member community room with an enclosed patio running off of it. The com-

munity room is 26 ft. by 36 ft. while the patio is 16 by 22.

There also will be a lineman's room where the workers can shower and clean up and lockers are to be provided for personal gear.

In total, the expansion will have about 4,951 sq. ft. of space. The basement will add another 2,641 sq. ft. and will be used for storage of records.

Also in the plans are the remodeling of part of the existing building. The board room, which up until now has served multiple purposes, will be redone and the

kitchen facilities taken out. The room will be a bit smaller when the job is complete and there will be a hallway at one end which will provide entrance and exit into and from the new building.

Elimination of the kitchen facilities in the board room was decided upon as the new community room will house all the kitchen appliances. The patio, which will be cut-off from the wind, also will have an outside grill which should make for great bar-b-ques.

The existing yard will have some development work done to allow for better drainage and there will be surfacing work done. A new hard-surfaced parking area will be added to the north side of the expansion. Employees' cars and equipment will take over the new hot while the lot on the south will be used for customer parking.

North Plains also announced that an additional 2.2 acres of land which joins the cooperative's property has recently been purchased. This will eventually be used for storing poles, transformers and other outside hardware.

North Plains Electric Cooperative serves about 4,000 customers in a seven-county area. The REA approved of the expansion plans and contract in May.

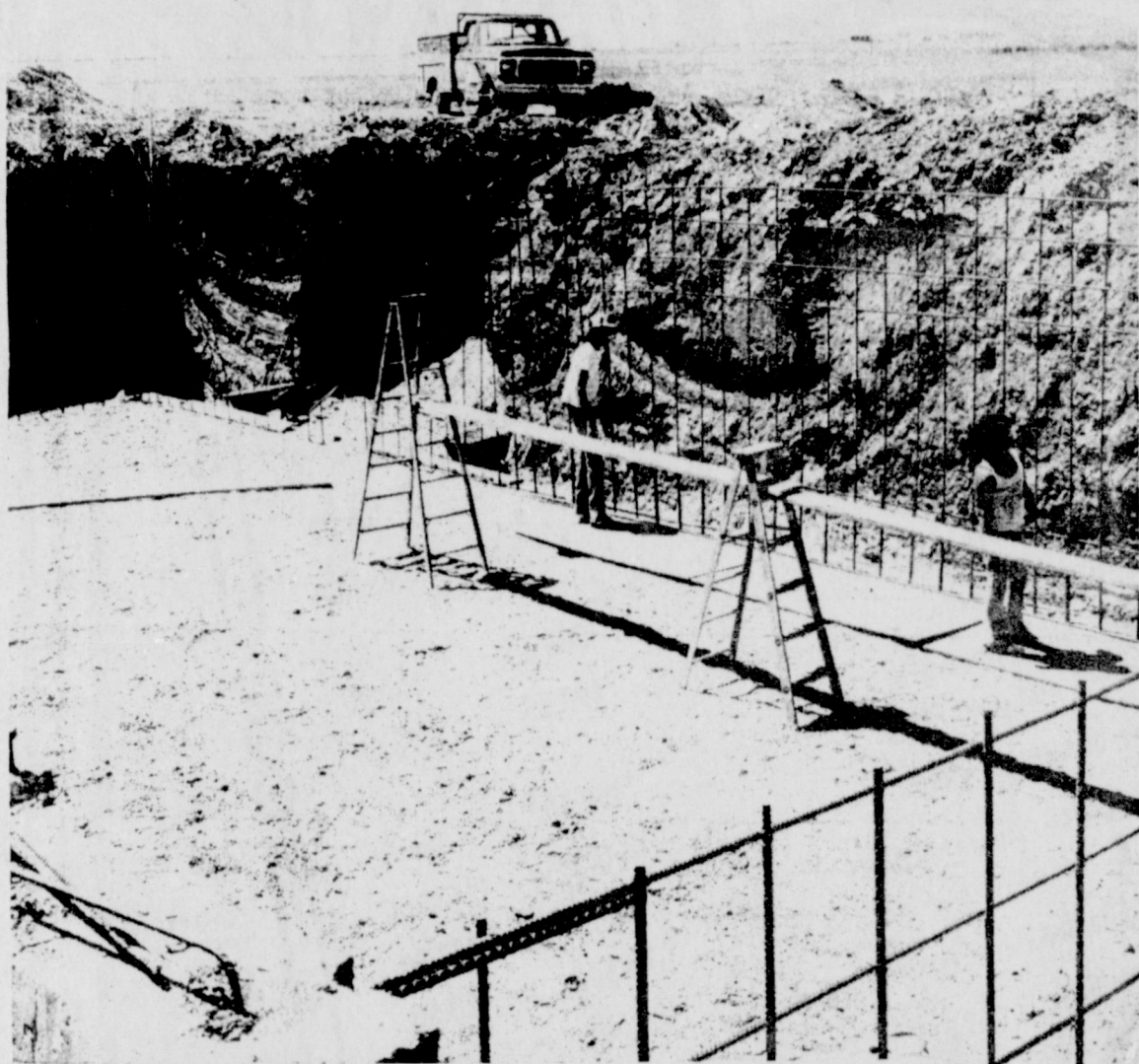

Construction is Underway in Perryton

The planned North Plains Electric Cooperative's expansion project is well underway as workers lay forms for the walls of the basement. The project

will double the size of the facility and will cost more than \$500,000. Completion date is expected in May or June of 1980.

How To Save Energy

If Congress had the courage to enact the necessary legislation, a significant percentage of the energy consumed in the United States could be almost immediately conserved.

Unnecessary night lighting for advertising purposes could be banned after ten p.m. Auto racing could be reduced to a minimum. Flood lighting of government and public utilities buildings could be banned. Interior lighting at night could be reduced.

Billboard lighting along the highways could be barred after ten p.m. Sports events could be moved from eight p.m. to seven p.m. And, if the energy crunch becomes grim enough, pleasure boating, flying and driving could be limited to so much fuel per month, or week, per owner.

But Congress won't pass such legislation. The people, or voters, would raise such a howl, some members would be ousted in next year's congressional elections. In short, the truth is that the people are not yet ready to make the sacrifices necessary to reduce energy consumption.

As a result, when the next oil cutoff comes, we are likely to witness an undisciplined panic--by an undisciplined citizenry, most of whom are today too young to remember either World War II or the depression, the last two major crises to threaten America.

If you think well of those who think well of you the score is even.

Some "popular" people aren't as popular as they would have you think.

NOTES, COMMENTS

Drive carefully and enjoy 1979.

Poor health is an alibi more often than a fact.

Life is what you make it, or what it makes you.

A homemaker who runs her home is always busy.

The trouble with most minds is that they're unused.

The tolerance of variety is the mark of intelligence.

Money multiplies the power of man, either for better or for worse.

Facts are not always the easiest things in the world to face.

Be assured that politics will improve as fast as the people who vote.

Golden Gleams

Hear, and see, and be still.

-Proverbs of Wisdom.

Hear much; speak little.

-Robert Burton.

When all men speak, no man hears.

-James Kelly.

None so deaf as those who will not hear.

-English Proverb.

I will sit down now, but the time will come when you will hear me.

-Benjamin Disraeli.

We have two ears and only one tongue in order that we may hear more and speak less.

-Diogenes Laertius.

GUYMON, OKLAHOMA-CATTLE AUCTION

MARKET - NEWS - LETTER

GREETINGS TO ALL FRIENDS AND CATTLE PRODUCERS

FRIDAY, JUNE 15TH WAS THE REGULAR DAY FOR THE CATTLE AUCTION IN GUYMON, 768 CATTLE AND CALVES SOLD THROUGH THE ARENA.

ALL CLASSES OF CATTLE SOLD VERY ACTIVE AND ON A HIGHER MARKET. PACKER COWS SOLD \$1.00 HIGHER, SELLING FROM \$45.00 TO \$54.00 PER CWT. BUTCHER BULLS SOLD \$3.00 HIGHER FOR A TOP OF \$69.00.

STEER AND HEIFER CALVES SOLD \$3.00 TO \$5.00 HIGHER, AND FEEDER STEERS AND HEIFERS SOLD \$2.00 HIGHER THAN THE PREVIOUS WEEK.

FOR A CONSIGNMENT OF ANY SIZE GIVE US A CALL HERE IN GUYMON AT THE PANHANDLE LIVESTOCK COMM. CO. YOU HAVE THE CATTLE HERE AND WE WILL HAVE THE BUYERS HERE.

THE PANHANDLES LEADING CATTLE AUCTION WITH ACTION

PANHANDLE LIVESTOCK COMMISSION CO.

Guymon, Okla., 78942 • 405-338-3378 • P.O. Box 879

Help Keep Our City Weed-Free

We urge you to join with your city officials in keeping the weeds on your property mowed and, or sprayed. Each land-owner is responsible for the control of weeds on his or her property.

The City of Spearman

Has "TIP" blowed his TOP?

Tip Top Collingsworth has his best selection of New and Used CARS---Look at these!

- 1979 - OLDS 88's and 98's**
- 1979 - Pontiacs - Buicks**
- 1979 - 4 Wheel (GM) Drives**
- 1979 G.M. Rally STX Passenger Vans**
- 1979 - Tornado - 1979 Riviera**
- Both Front Wheel drives**

We have a Lot of USED PICKUPS ---- We are going to Wholesale them---We have used CARS Running out our EARS

1975 Custom Ford 4-Dr... \$1395.00

Collingsworth Motor Company

Perryton, Tex. 402 S. Main

Cadillac - Buick - Pontiac - GMC OLDS



Annual SUMMER SALE



CLEARANCE LIVING ROOMS



LIVING ROOM FURNITURE

	REG.	SALE
Woven green print loose pillow sofa by International.....	\$ 499.50	\$ 298.50
Brown & blue print sofa & loveseat by Brookwood.....	\$ 849.50	\$ 598.50
Beige & brown print sofa & loveseat by Stratford.....	\$ 759.50	\$ 559.50
Beige & blue print sofa by Highland House.....	\$ 698.50	\$ 498.50
Haitian cotton loose pillow sofa by Brookwood.....	\$ 598.50	\$ 449.50
Blue & brown print, cane panel sofa by Ayers.....	\$ 798.50	\$ 598.50
Brown velvet, cane panel chair & ottoman by Ayers.....	\$ 559.50	\$ 398.50
Beige stripe velvet sofa by International.....	\$ 795.00	\$ 599.95
8-pc. beige velvet circular pit group.....	\$1695.00	\$1350.00
Beige & brown velvet plaid sofa & loveseat by International.....	\$1350.00	\$1080.00
Brown vinyl tufted sofa by Stylehome (Slight damage).....	\$ 498.50	\$ 298.50
Traditional printed gold velvet sofa & chair by Stylehome.....	\$ 798.50	\$ 450.00
Orange & brown quilted print sofa by Stratford.....	\$ 498.50	\$ 350.00
Orange & brown quilted print swivel rocker by stratford.....	\$ 298.50	\$ 198.50
Beige & brown pheasant pattern sofa by Maxwell Royal.....	\$ 798.50	\$ 598.50
Woven print wood frame sofa & loveseat by Ayers.....	\$1450.00	\$1085.00

BEDROOM FURNITURE

	REG.	SALE
White triple dresser, mirror, queen size bed & 2 nite stands by Thomasville.....	\$1095.00	\$ 798.50
Light oak double dresser, mirror, queen size bed & 2 nite stands by Thomasville.....	\$ 927.00	\$ 698.50
King size lightbridge/bookcase headboard with frame by Stanley.....	\$1627.00	\$1195.00
72" high Armoire (Matches above headboard).....	\$ 869.50	\$ 659.50
Decorated youth group by Stanley.....	\$1128.00	\$ 699.95
White & brass queen size bed by Pulaski.....	\$ 739.00	\$ 498.50
All bedroom pieces in Apothecary by Pulaski		33 1/3% OFF
CLOSING OUT AT.....		
Double dresser with hutch mirror by Harrison (a real steal).....	\$ 519.95	\$ 275.00
All maple bedroom pieces by Tell City.....		25% OFF

HIDE-A-BEDS BY SIMMONS

	REG.	SALE
Sculptured gold velvet.....	\$ 799.50	\$ 598.50
Beige/brown herculon stripe.....	\$ 698.50	\$ 529.50
Brown print hide-a-bed sofa with matching loveseat.....	\$1195.00	\$ 899.50
Ribbed brown velvet.....	\$ 698.50	\$ 539.50
Rust velvet loose cushion.....	\$ 798.50	\$ 599.50
Beige print loveseat hide-a-bed.....	\$ 399.50	\$ 299.50
Quilted blue print traditional.....	\$ 749.50	\$ 569.50
Beige/green/rust stripe (tufted back).....	\$ 719.50	\$ 569.50
Beige/brown/rust plaid.....	\$ 549.50	\$ 439.50

ALL BEDSPREADS SALE PRICED

ALL ROLLS OF CARPET & REMNANTS ON SALE

ALL PATIO FURNITURE ... 30% OFF

LA-Z-BOY RECLINERS

	REG.	SALE
1-PR. beige herculon — EACH.....	\$ 279.50	\$ 159.50
1 Dark brown velvet wing.....	\$ 429.50	\$ 299.95
1 Rust velvet.....	\$ 379.50	\$ 269.50
1 Ribbed gold velvet.....	\$ 389.50	\$ 279.50
1 Brown tweed pine arm.....	\$ 379.50	\$ 269.50

	REG.	SALE
1 Orange velvet wall recliner.....	\$ 339.50	\$ 259.50
1 Gold velvet wall recliner.....	\$ 339.50	\$ 259.50
1 PR. dark brown naugahyde — EACH.....	\$ 239.50	\$ 179.50
1 PR. rust naugahyde — EACH.....	\$ 239.50	\$ 179.50
1 Gold herculon tweed.....	\$ 259.50	\$ 198.50

STARTS THURSDAY, JUNE 21

WHITE ELEPHANTS



	REG.	SALE
Beige & blue traditional sofa.....	\$649.50	\$298.50
Suede leather sling chairs — Each.....	\$129.50	\$50.00
Leather & chrome chairs — Each.....	\$249.50	\$100.00
Bentwood & cane rocker.....	\$129.50	\$65.00
Print sofa, loveseat & chair.....	\$1559.50	\$895.00
1-PR. chrome base modern print swivel chairs — Each.....	\$309.50	\$150.00
Leather & chrome chair.....	\$199.95	\$98.50
1-PR. antique white wood arm brown velvet chairs — Each.....	\$169.50	\$65.00
Brown velvet occasional chair.....	\$298.50	\$125.00
Square curio table.....	\$84.50	\$45.00
Oak end table.....	\$149.50	\$80.00
1-PR. oval end tables.....	\$169.50	\$150.00
Pine pedestal table.....	\$109.50	\$50.00
Brass top bontek table.....	\$279.50	\$150.00
1-PR. cranberry table lamps — Each.....	\$159.50	\$60.00
Paul Bunyon bed (4 poster, queen).....	\$569.50	\$298.50
Console & mirror.....	\$498.50	\$298.50

BEDDING

	REG.	SALE
Twin size Slumberking by Simmons — SET.....	\$ 139.50	\$ 119.50
Queen size Slumberking by Simmons — SET.....	\$ 239.50	\$ 199.95
Full size Deepsleep by Simmons — SET.....	\$ 199.95	\$ 169.95
King size Deepsleep by Simmons — SET.....	\$ 349.50	\$ 298.50

CLEARANCE DINETTES

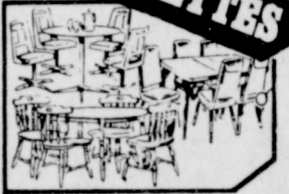

DINING ROOM FURNITURE

	REG.	SALE
Sideboard (Apothecary group) by Pulaski.....	\$ 639.50	\$ 429.50
42" round table & 4 chairs (Apothecary) by Pulaski.....	\$ 777.50	\$ 529.50
46" Octagon table & 6 chairs (Apothecary) by Pulaski.....	\$1164.00	\$ 789.50
Oak buffet & china (Keepsakes) by Pulaski.....	\$ 799.50	\$ 539.50
48" round table & 6 chairs (Keepsakes) by Pulaski.....	\$1287.00	\$ 859.50
42" round table & 4 chairs (Keepsakes) by Pulaski.....	\$ 777.50	\$ 519.50
Oak sideboard (Keepsakes) by Pulaski.....	\$ 539.50	\$ 369.50
48" round pedestal table by Tell City.....	\$ 498.50	\$ 379.50
Oval pedestal table by Tell City.....	\$ 649.50	\$ 489.50
Maple buffet & china top by Tell City.....	\$ 995.00	\$ 798.50
42" round table & 4 chairs on casters by Blacksmith Shop — SET.....	\$ 898.50	\$ 675.00
42" round table & 4 chairs on casters by Blacksmith Shop — SET.....	\$1069.50	\$ 799.50
42" round table & 4 chairs on casters by Blacksmith Shop — SET.....	\$ 859.50	\$ 645.00
Rattan table & 4 chairs by Artisan — SET.....	\$ 639.50	\$ 429.50
Rect. table & 6 chairs on casters by Cal-Style.....	\$ 979.50	\$ 759.50

BEEDY'S ANNUAL SUMMER SALE STARTS THURSDAY, JUNE 21

PLEASE ...

NO APPROVALS!

!!!

BEEDY FURNITURE CO.

Plains Shopping Center

Spearman, Texas

Phone 806-659-3044

TERMS:

Nothing down, 36 months to pay.
90-Day charge — no finance charge
30-Day open account — no finance charge