

# The Spearman Reporter

VOLUME 7, NO. 30

THE SPEARMAN REPORTER, SPEARMAN, TEXAS 79081

THURSDAY, JUNE 7, 1979

## Miss Hansford County 1979



Jennifer McLain is crowned Miss Hansford by Kelly Harper

Jennifer McLain was chosen Miss Hansford County 1979 Friday evening at the annual pageant held Friday evening, June 1 at Spearman High School.

The top 5 finalists were Miss McLain, 1st runner up was Candy Thoreson of Gruver, 2nd runner up was Sabre McCoy of Spearman, Leslyn McLain of Gruver was 3rd runner up and Shelly Strawn of Spearman was 4th runner up.

These girls were chosen from a field of sixteen entrants. Others entered were Jane Flowers, Debbie Eller, Deborah Wilson, Stacey Cook, Rona Riley, Deanne Baker, Joann Reed, Melanie Kenney, Valerie Hagerman, Carla Tucker, and Kelley Trout.

The pageant was sponsored by Xi Zeta Upsilon Chapter of Beta Sigma Phi.

Judy Nelson gave the welcome, followed by the contestants as they introduced them-

selves. Laquita Evans was the emcee and Sheryl Meek was the pianist.

Entertainment was by the "Swinging Medics" and Joe Venneman and Mrs. Kim Brock.

Stacey Cook was voted Miss Congeniality by her fellow contestants.

The 1978 Miss Hansford County, Kelly Harper, crowned Jennifer McLain the new Miss Hansford County at the conclusion of the program.

Jennifer is the daughter of Mr. and Mrs. Jim McLain of Spearman.

She was awarded a \$100 gift certificate from Lady Fair. A \$25 gift certificate was given to the 1st runner up, Candy Thoreson, from Massads. Each contestant received \$5 gift certificates from Baker's Dept. Store and JG's.

The following firms and individuals contributed to the pageant: Bull's Inn, Golden Spread

Sales Co., Reed's Family Shoes, Consumers Sales Co., Hansford Implement Co., Spearman Drug, H & H Water Well Service, Dr. R. L. Kleeberger, Spearman Reporter, The Bunkhouse, Spearman Safety Glass, Hergert Pontiac-Buick-GMC, JG's, Ago of Spearman, Callaway's House of Flowers, Hickerson Jewelers, Nelson's Builders Supply, Ellsworth Oil & Alton's Gulf, Lyric Theater, Miss Texas Beauty Shop, Blackburn's Flowers, Dr. Earl Ed Novak, North Plains International, Inc., Dr. Doug Steger, Wardrobe Cleaners, Boxwell Bros., Buster's Aerial Dusters, Anthony Electric, Baker & Taylor Drilling Co., Louis Schnell Electric and Crawford Implement.

Sponsors for the beauty contestants were Cinderella Beauty Salon and B & B Farm Industries-Jane Flowers, C & C Feeders, Scratch Pad-Debbie Eller; Cluck Cattle Co., and Brown,

Graham and Co.-Deborah Wilson; Kid's Stuff & Gordon's Drug-Stacey Cook; K. C. Loftin, Inc. and Spearman Super Service-Sabre McCoy; Riley Bros. and A & W-Rona Riley; Baker's Dept. Store and Gift Box-Deanne Baker; DGC Feeders and Junior Lusby Cats-Candy Thoreson; Moose Lodge and Spearman Chamber of Commerce-Jennifer McLain; Sparks Bros. Spraying Service and Double D Ag Center-Leslyn McLain; Cattleman's Restaurant and Golden Spread Sales Co.-Joann Reed; Sandy's Beauty Shop and Spearman Auto Supply-Melanie Kenney; Spearman and Beedy Furniture Co.-Shelly Strawn; First State Bank and Thriftway-Valerie Hagerman; Berry Cleaners and Hansford County Vet. Clinic-Carla Tucker and Spearman Lion's Club and Spearman Kirby Sales-Kelley Trout.

## Roundup Winners Listed

Gladiola Flower Club took first place in the Hansford Roundup Parade with their float "Nightly Trip". 2nd place went to Spearman Study Club and 3rd to Rho Rho.

Lynette Williams took 1st place in the decorated bicycles, Carl Urban was 2nd and Kay Beeson was 3rd.

There were several antique cars in the parade and the Shriners float carried girls from Girlstown at Borger.

Members of the National Guard carrying flags led off the parade. They were followed by the grand marshal of the parade, Mrs. Jessie Thompkins, riding in an antique car.

Parade entrants included floats, horseback riders, bicycle riders, covered wagons, etc.

In the Fiddlers Contest for 66 and over, Jack Pritchard of Shamrock won first, James Sparks of Spearman was second, and Shorty Later of Wheeler was third.

In the 65 and under J.B. Duckworth of Lefors was 1st, Dale Hendrick, Spearman, was second, and Rodney Hester (age 14) of Laverne, Okla. was third.

In the Talent Contest, Adult Vocal division, Brent Biles, vocal and David Evans, piano, Spearman were first, Mr. and Mrs. Dale Hester of Laverne, Okla. were 2nd and the Bynum Brothers of Spearman were third.

J.W. Jines with his harmonica was the winner in the adult instrumental.

## Class of '29 Plans Reunion

The Spearman High School Graduation Class of '29 will meet June 9 for their 50th Anniversary get-together.

Class members, teachers and their spouses will convene at the Cattleman's Restaurant at 4 P. M. for registration and fellowship. Dinner will be served at 6 P.M. followed by business meeting and more fellowship. Friends of class members are welcome to visit with the group before and after the evening meal.

"Ya All Come"

## Studying Proposed Dam Site

Johnnie Lee, manager of the Palo Duro River Authority, reported Monday that he had heard from the U. S. Corp of Army Engineers and that surveyors and core drillers were on their way here to take samples for the proposed Palo Duro dam. This is primarily for foundation purposes.

The Corp is studying 4 different plans; the cost, benefits and economics of each plan and then will make their decision as to which plan will be feasible.

A special thanks to the AAM boys for the best barbecue in history!

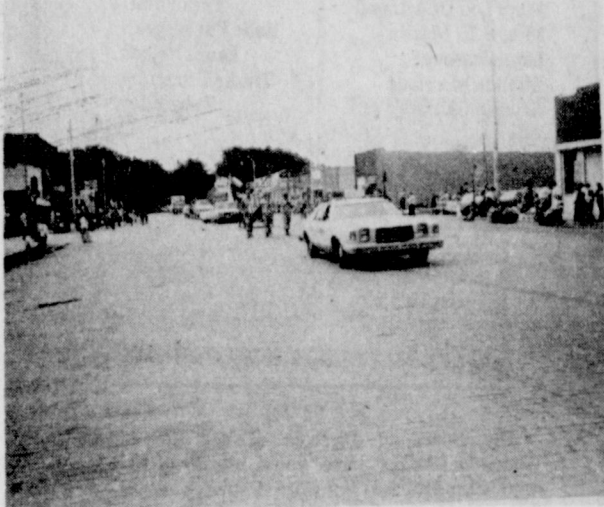

The National Guard leads the Spearman Parade...



A picture of the "BAKE OFF" held as a feature of the 100 year Hansford Celebration,

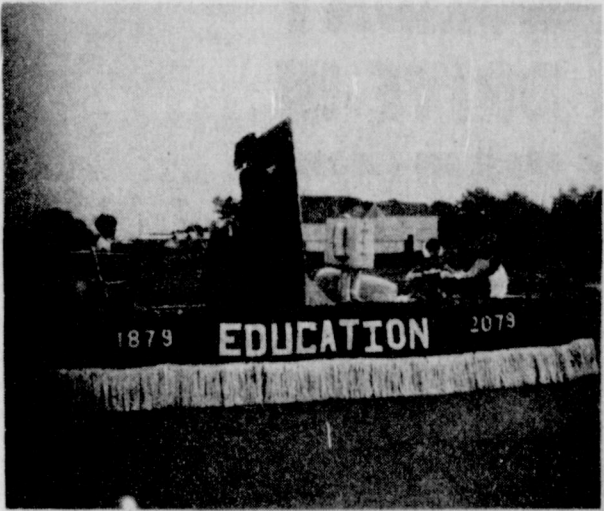

1979 Float - 100th Anniversary Hansford Co.



THE SPEARMAN LIONS CLUB FLOAT, WITH QUEEN JENNIFER McCLAIN, Pulled by CURLY HALL!

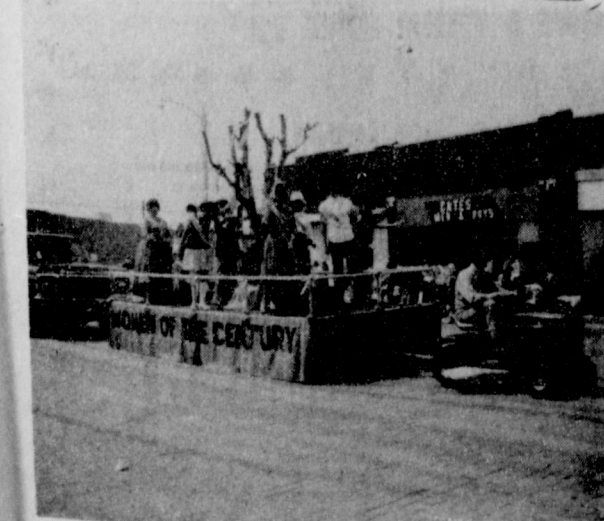

ANOTHER BEAUTIFUL FLOAT-1979



GIRLSTOWN GIRLS WERE GUESTS OF THE SHRINERS AND MASONS, 1979 Parade.

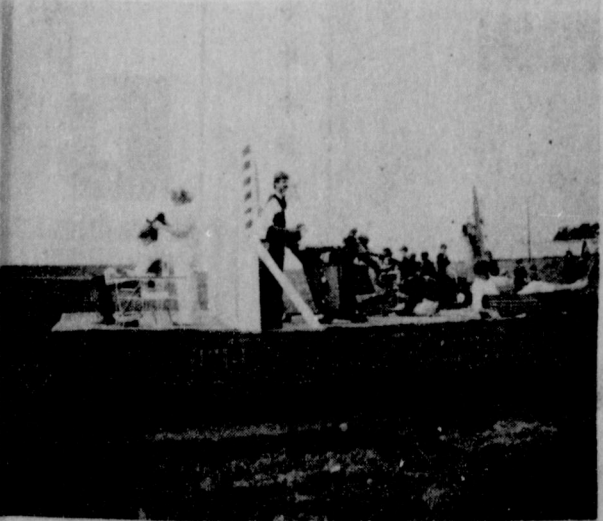

Saturday night in Hansford county 100 years ago.



THE NO. 1 PRIZE WINNING FLOAT, DEPICTS ALL OF THE ACTION 100 YEARS AGO!

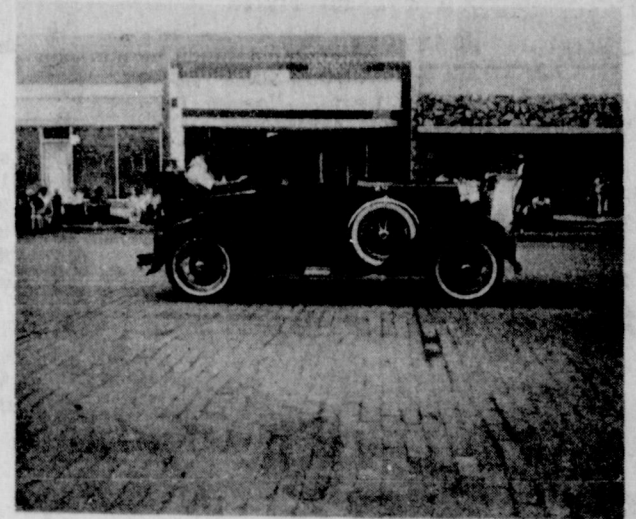

GRAND MARSHAL JESSIE THOMPINS PASSES BY IN HER MODEL A ROADSTER.



ANOTHER 100TH ANNIVERSARY FLOAT...



THE SPEARMAN SWIM TEAM...ONE OF THE FINEST IN THE U. S., ENJOYING THE PARADE.



A BEAUTIFUL FEATURE OF THE PARADE...



MODEL A CARS WERE A FEATURE OF THE 100 YEAR ANNIVERSARY PARADE...



Rill is FGBMFI Speaker

4-H Horsemanship Clinic

You are cordially invited to a bridal shower honoring Gloria Lopez bride-elect of Raymond Roberts June 9, 1979 2:00 to 4:00 p.m. Hospitality Room B & B Farm Ind.

Hostesses: Virginia Trindle Emma Lopez Dolly McWhirter Nancy Garcia Eve Gonzales Rita Curtis Adela Lopez

Guest Speaker

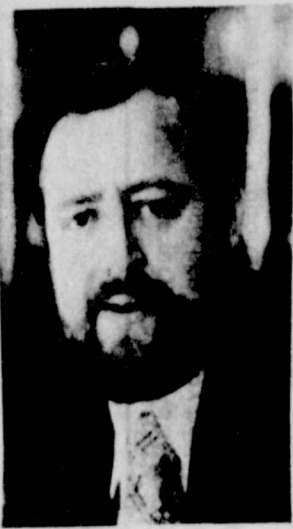

CLYDE RILL

Clyde Rill will be the guest speaker for the Monday, June 11 meeting of the Full Gospel Business Men's Fellowship International which will be held at the Home Demonstration Building, 305 N. Bernice at 7:30 p.m. Rill was born and raised in Tulsa, Okla. where he lived until 1962 when he moved to Arkansas and is now located in the heart of the Ozarks around

Harrison, Ark. The Rill family is at home on a large and rugged acreage near Dogpatch which they have named Spring Valley.

Clyde comes eminently qualified to minister the love of Jesus. Although he earns a living as a contractor and land developer in the Ozarks, Clyde's real vocation is the ministry of the Holy Spirit. Some of you may know Clyde best for his sure gifts of prophecy from the Lord. He has travelled extensively in Europe and the U. S. A. speaking and ministering in home prayer groups and seminars. His wife Francis is also active in this ministry.

Clyde is interested in reaching business men for Jesus Christ and in seeing the Holy Spirit active in everyone's life. He is a field representative for the Full Gospel Business Men's Fellowship International and has served as an officer in the Harrison chapter.

You are invited to come and bring a friend to hear Clyde Rill as he shares his testimony and the reality of God's love for each of us.

A free meal catered by Sutchens in Borger will be served before the meeting. A nursery is provided.

A 4-H Horsemanship Clinic sponsored by the Hansford County Extension Homemakers Council will be held at the Spearman Rodeo Arena June 11 & 12. The clinic will start with registration at 1:00 p.m. on Monday, June 11.

The clinic is being held in order to establish a scholarship fund for Senior 4-H Club members in Hansford County.

Instructors for the clinic will be Billy and Joan Brown of Spearman. Both are noted horsemen having trained, shown, and raised horses. In addition, Billy is the former Texas A&M Livestock Judging Team Coach and has held clinics such as this in the past. Joan, is the former Joan Goris, and was a Horse Program Aide for Texas A&M. As a program aide, Joan traveled the state putting on horsemanship clinics. The instructor for the barrel and pole bending sessions will be Johnnie Jarvis, noted TBRA member, of Stinnett.

Cost of the clinic will be \$20 per person. Special rates for families will be as follows: \$20 per family member for the first two members and \$10 per family member after two.

Indoor facilities are available and stalls for keeping horses overnight are also available. The clinic will consist of discussion, lectures and considerable riding.

For more information contact Layton Barton, County Extension Agent at 659-2136.

You are cordially invited to a bridal shower honoring

Lori Short bride-elect of Larry Scroggs

June 9, 1979

2:30 to 4:30 p.m.

First State Bank

Hostesses:

Donna Thomas Holly Simpson Mary Lou DeArmond Mrs. E. E. Martin Loree Harbour Rhonda Morrison Bryniece Callaway 295-2tc

Wilma Goff Rita Reed Fern Porter Babe Pendergraft Laura Nelson Trudie Schneider Ruby Riley

NOTICE

The Board of Director of the Spearman Chamber of Commerce would like to thank all who attended the Hansford Roundup Western Dance held Saturday night and to the Y.M.C.A. Board of Directors for leasing the building to the Chamber. The proceeds go towards the fourth of July fireworks display which were a great success year before last and were requested by the people of Spearman. Your Chamber of Commerce --People doing things for people.

Cheese consumption now represents 20 percent of all spending for dairy products, compared with 14 percent in 1960.

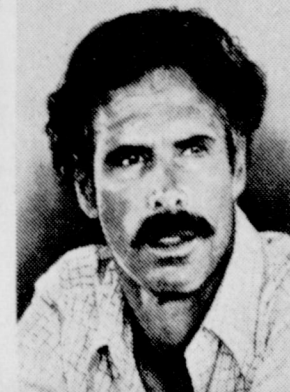

Still CH-15 Mat 1C Bruce Dern portrays Captain Bob Hyde, an honorably discharged officer who returns from the war broken and disillusioned in "Coming Home," a United Artists release. The picture will open 6-6 thru 6-12 at the Holiday Drive-In.....

Carmon Laird Is Graduate



Carmon Laird received her Associate Degree of Applied Science in Animal Health Technology from Frank Phillips College this spring.

While at Frank Phillips, she was president of Veterinarian Tech Club, 1977-78, on the president's honor roll the fall semester 78, dean's honor roll, spring 79, and was a member of Phi Theta Kappa.

Carmon will begin work June 25 at Hansford County Veterinary Hospital for Dr. Laitta, Blodgett and Hartman.

Her mother, Mrs. Lou Ramberg, and her two sisters, Carol Smith and Rita Daugherty of California were here for her graduation.

Artist Of The Month

Hansford County is fortunate to have so many talented local artists. Blanche Fuller, one of these artists, is Hansford County Library's Artist of the Month.

Blanche was born in Hutchinson County and has resided in this area all her life. She took art courses in college and has studied under many well-known artists including Dord Fitz, Ben Konis, Stefan Kramer, Charlie Bunnell, Dr. Cabellero and Elaine de Koonig. Blanche has had several one-man shows in Panhandle area towns and has shown her art in Amarillo and New York.

Blanche enjoys painting in oils, acrylics, watercolors, pastels, and she also china paints. The lovely painting on display at the library this month include landscapes and still lifes. Her paintings will be on view at the library through June.

Hospital News

Patients in Hansford Hospital are R. E. Lee, Adrian Chavez, Gwen Spivey and daughter, Virginia Sparks, Nancy Ingle, Mark Leaton, Betty Dunaway and daughter, Elizabeth Lesperance and son, Will Douglas, Ann Stepp and Grace Brunner. Dismissed were Misha Davidson, Caroline Speer, Jennifer Price, Ted Whitefield, Kerri Sanders, Ruby McCullough, Elia Parks and Elbert Dorton.

MARKETS

WHEAT	\$3.28
MILO	3.80
CORN	2.69
SOYBEANS	6.41
BARLEY	1.82

Collector of the Month

Dahlia Flower Club To Meet

The Dahlia Flower Club met in the home of Annie Allen June 4, 1979.

Roll call was answered with: Vacation Plans. Memoirs of Mae Floyd were given by several members.

Refreshments were served by the hostess Annie Allen to: Louise Archer, Martha Batton, Myrna Biggers, Sammie Bishop, Deta Blodgett, Cleo Denman, Mabel Edwards, Nelle Evans, Sada Hoskins, Hazel Lofin, Alma Remy, Hollie Riley, Ora Sanders, Margaret She-deck, Cora Smith and Jewel Turner.

Paperweights belonging to Jettie Davis will be on display at Hansford County Library during this month.

Jettie's paperweights are ones that are for sale at her shop, Jettie's Antiques. Most of the paperweights are blown glass, some with fascinating, colorful designs. There are also paperweights inset with pictures, one is a metal bell, another is a glass seal, and one is of carnival glass. Many of Jettie's paperweights are antiques.

Jettie has lived in Spearman for 19 years, moving here from Dumas.

Arts & Crafts Guild News

The Arts & Craft Guild met Friday, June 1 in the home of Mrs. Kiff White.

Members attending were Mmes. P. A. Lyon, Sr., F. J. Hoskins, Deta Blodgett, C. A. Gibner, Bruce Sheets, Joe Traylor, W. L. Russell, Ned Turner and Garrett Allen.

The next meeting will be Friday, June 8 in the home of Mrs. F. J. Daily.

Yes.... We Are Open

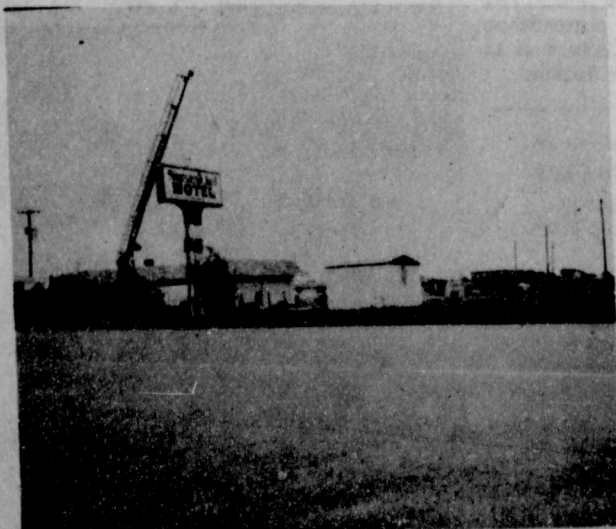

Nursanickel Motel

Hiway 207 S. Spearman, Texas

LYRIC THEATRE

Phone 806-659-2812 ONE SHOW AT 7:30 P.M. SUNDAY, MONDAY, TUESDAY, WEDNESDAY, AND THURSDAY TWO SHOWS AT 7:00 P.M. AND 9:00 P.M. FRIDAY & SATURDAY

NOW SHOWING



TAKE DOWN

EDWARD HERRMANN and KATHLEEN LLOYD in TAKE DOWN LORENZO LAMAS with MAUREEN McCORMICK as "Brooke" Music by Merrill Janson - Written by Kieth Merrill and Eric Hendershot Based on a story idea by Eric Hendershot - Associate Producer Jack Reddish Executive Producer David B. Johnson - Produced and Directed by Kieth Merrill An American Film Consortium Production - Color by DeLuxe® Released by Buena Vista Distribution Co., Inc. PG

JUNE 6 thru JUNE 12

HOLIDAY DRIVE-IN

PHONE 806-659-3922

One Show Only Each Evening

Show Starts At Dusk

NOW SHOWING



Jane Fonda Jon Voight Bruce Dern "Coming Home"

Jerome Hellman Production A Hal Ashby Film Screenplay by Waldo Salt and Robert C. Jones Story by Nancy Dowd Director of Photography Haskell Wexler Associate Producer Bruce Gilbert Produced by Jerome Hellman Directed by Hal Ashby

JUNE 6 THRU JUNE 12

PELICULAS MEXICANAS



RODOLFO VALENTIN DE ANDA TRUJILLO

CARRONA

SUNDAY JUNE 10, at 2 P.M.



# WANTED ADS

**CAPROCK MONUMENT CO.**  
 Dealers of Georgia Granite, Georgia Marble, Colored Granite, & Drives.  
 represented by  
**BOXWELL BROS. FUNERAL HOME**  
 519 S. EVANS  
 659-3802

Hansford County Planned Parenthood  
 265. Haney  
 659-2483  
 Spearman Mon.-Fri.  
 8 a.m. to 12 noon  
 30S-rtm

**SERVICES**  
 SERVICE: Pits cleaned, wet or dry. Dragline or loader. Also, dozer, grader, carry-all service. Lee Roy Mitchell, 806-733-2384, Gruver, Texas 79040.

**WILL DO ALL TYPES OF CARPENTRY WORK:** Repairs, Remodels, Additions, Floors, Ceilings, Walls & Roofs Satisfaction Guaranteed. Call Tommy Reger 659-3425 659-2174

**NEW STEAM SHAMPOOER with brushes**  
 Rental \$8.95 per day. Available at 716 Cotter Drive after 4:00 p.m. and Saturdays and Sundays. Regular Steam Rinse & Vac Shampooer, \$5.95 per day at Gordon's Drug and after 4:00 p.m. and Saturdays and Sundays at 716 Cotter Drive.

**NOTICE**  
 Wallace Monument Co., Monuments, Curbing, Grave Covers - Local Representative **LEONARD JAMESON** 659-3406 20-rtm

Alcoholic Anonymous meeting 8 p.m. Friday, Home Demonstration Club building, 305 N. Bernice. Phone 659-3181 for information.

Al-Anon meetings 8 p.m. Friday, Home Demonstration Club building, 305 N. Bernice in back room. Phone 659-3181 for information. Ask for Al-Anon.

**Pee Wee's Plumbing Service** Roto-roter, Acoustical Ceilings, Blown Insulation in walls and ceilings. Appliance Service, used appliances for sale. 659-2811 or 659-3781. 20-rtm

**KIRBY SALES & SERVICE\*** New & reconditioned vacuum cleaners. 912 S. Bernice. 659-2797. 19-rtm

Custom Swathing, baling and hand hauling call 659-3342 for Fred Mayfield. If no answer call Harvey Whitfield 659-3332 or Jim Sursa 659-2774. 26-9tc

**CUSTOM HAY BALING**-16 x 18 bale. Jerry D. Virden, Box 595, Gruver, Texas. 733-2236. 27-rtm

**MISCELLANEOUS FOR SALE**

**FOR SALE:** A.K.C. Irish Setter, 3 mo. old. Call 435-4140 day, or 659-3097 nite and weekends.

**FOR SALE** 14 x 84 Solitaire mobil home, 3 bedroom, 2 bath, fenced yard, storage building. 812 Garrett. 733-2874 25Srtm

**FOR SALE**-Young baby cockatiels. Call 2274. 29-3tc

**FOR SALE:** 3 piece solid wood bedroom suite. Excellent condition, 733-2536 in Gruver. 30-1tc

**FOR SALE:** Columbus soybean seed. \$11.00 per bushel. Cleaned and bagged. Call 659-3134 evenings. 26-rtm

**FOR SALE:** 1967 oldsmobile in good condition, has new starter, will make a good working car. Call 659-3051 or can be seen at 30 S. Dressen after 5 p.m. 28-8tp

**FOR SALE:** 12 x 60 3 Bedroom Trailer House. Refrigerated Air-good condition -Furnished. Can stay on lot. Call after 6:00 p.m. 2355. 30-rtm

**FOR SALE:** Limited supply of "A Search for Opportunity" a History of Hansford County, by Dotty Jones. Available from Gwenfred Lackey. Call 659-2436. Remaining editions \$7.00 each. 29-3tp

## REAL ESTATE FOR SALE

**FOR SALE:** Brick apartment house in top condition; 100% occupancy with waiting list; has four furnished units; great investment. Shown by appointment only, do not disturb occupants. Emmett R. Sanders, Realtor, 659-2516, nights 659-2601. 23-T only

**FOR SALE BY OWNER** 716 Steele Drive. 1407 Sq. feet. Double Car Garage. 3 Bedrooms - 2 baths. Energy Efficient. Call 659-3622 - 659-3317 or 659-2058. 29-rtm

**PHILLIPS HOUSE FOR SALE:** approximately 1,000 Square feet \$4,000 ph. 1-274-5498. 125 Hamilton 29S-rtm

**BRICK HOUSE FOR SALE:** 3 bedrooms, 1 1/2 tile baths, dining room, utility room, central heat, additional insulation, new water heater, fence, storage house, garage. \$30's. 403 12th, 659-2264. 27-rtm

**FOR SALE:** Two bedroom home wood burner, fenced-in Back Yard; New front lawn, half furnished. 706 Cotter Drive. Call 659-2132. 27-rtm

**FOR SALE:** Two bedroom brick home with chain link fence fully carpeted in excellent condition. For more information call 659-3503 or 659-3521. 28S-4tc

Completely carpeted three bedroom house, 1 1/2 baths, living room, combination den, dining area, and kitchen with fireplace, and built-ins in kitchen, utility room with lots of storage, double car garage with electric door, fenced back yard with patio and attached store room. House is located at 1112 Wilmeth, across from high school. Call 659-3637, 659-3968 or 806-826-5714. 28S-rtm

**FOR SALE:** 2 bedroom house, living room, kitchen, 1 bath, utility room, workshop or possible 3rd bedroom. Recently remodeled. 908 S. Haney. 659-3576 or 3321. 29-8tc

**FOR SALE:** Custom-built brick home south of junior high and elementary school, 100 foot corner lot, impressive concrete block yard fence, huge patio covered plus double carport and toolhouse, refrigerated air of course, country kitchen with all the built-ins, carpet throughout main floor, all the amenities, PLUS a full basement (tornado season is here!!), 2 baths with provision for third. Shown by APPOINTMENT ONLY, exclusively with Emmett R. Sanders, Realtor, 659-2516, nights 659-2601. 27 T-RTN

**FOR SALE:** 3 bedroom brick home, 2 baths, den, in excellent condition, choice Southwest location, nice carpets and drapes, refrigerated air, fenced yard. For appointment call Emmett R. Sanders, Realtor, 659-2516, nights 659-2601. 26-Tonly

## FOR LEASE

**HOUSE FOR LEASE:** 3 bedroom, living room, dining room, full basement, double car garage. Call after 5, 3684. 28S-rtm

## WANTED

**WANTED:** 2 or 3 bedroom house to rent. Call Roy McClellan, 659-2156. 28-5t-Tonly

**Will do lawn mowing.** Jeff Nicholson, 659-3092. 28S-6tc

**WILL DO** lawn mowing and edging Darren or Damon Goodheart. 659-2121 or 659-2871. 24S-rtm

**Will do hay hauling.** Contact Phil Paul, 659-3592. or Carey Bridges, 659-2065 28S-rtm

**Addressers Wanted Immediately!** Work at home -- no experience necessary -- excellent pay. Write American Service, 8350 Park Lane, Suite 127, Dallas, TX 75231 28-8tp

**WANT TO DO** House cleaning or window washing. Call Dawn Bridges 659-2065 or Lana Paul 659-3592 Can furnish references. 29S-3tp

## HELP WANTED

**WANTED:** A person to live with older man in Spearman-Gruver area. Cooking and light house keeping. No drinkers need apply. Call 806-659-3053. 29tc

## OUTSIDE WORKERS NEEDED

The City of Spearman is accepting applications. Apply at City Hall. 24S-rtm

**TRACTOR SERVICE MAN** to service and maintain service as needed on two WD9 tractors. Call 3390, after sundown. 30-2tc

## FOR RENT

**FOR RENT-Furnished Apt.** Call 2274. 29-3tc

## NOTICE

**SPEARMAN BARBER SHOP HOURS**  
 June 6- June 9 4:30 to 6:30  
 June 13- June 16 4:30 to 6:30  
 June 20- June 22 4:30 to 6:30  
 Set June 23 8 a.m. to 5 p.m.  
 June 27 - June 30 9:30 a.m. to 1

## CARD OF THANKS

I wish to take this means of expressing my sincere and heartfelt thanks and appreciation to all my friends and neighbors for their cards, visits and flowers during my recent hospital confinements. Your expressions of concern and affection were very helpful to me.

A special Thank You goes out to the clergymen who were so kind to visit me--Fr. Ray Crozier, Rev. Pogue, Rev. Freeman, Rev. Horne and Rev. Wirsdorfer. Your concern was very comforting to me.

Most Sincerely  
 Mrs. C. A. Kleebberger

## NEWS VIEWS

**Jimmy Carter, President,** on interest ceilings:  
 "The present rate ceilings are costing the American people billions of dollars in lost interest yearly."

**Michael Blumenthal,** Treasury Secretary:  
 "Even if President Carter could devise a 'blockbuster approach' to reducing inflation, it wouldn't work because Congress would stand in the way."

**Jim Bishop,** Energy Department spokesman:  
 "Refineries have been somewhat conservative in using their available stocks of both crude oil and gasoline."

**Richard L. Ottinger,** Congressman (D-NY):  
 "To those who say that Senator Kennedy will not run, we say let us develop a national mandate for his candidacy that is irresistible."

**John Glenn,** Senator (D-Ohio), on H-Bomb declassification error:  
 "This episode was a shocking indictment of bureaucratic sloppiness."

**G. William Miller,** Federal Reserve Chairman, on voluntary wage-price guidelines:  
 "It is my personal judgment that we have had lower price increases and lower wage increases than we would have had without."

## Cowbelles To Meet

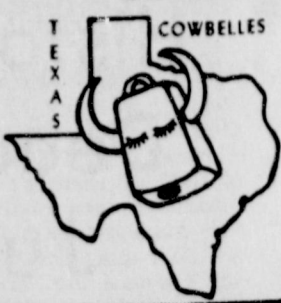

**Still CH-13** Jane Fonda plays Sally Hyde, an officer's wife who falls in love with another man while her husband is fighting in Vietnam. "Coming Home," a United Artists release, will open 6-6 thru 6-12 at the Holiday Drive-In.

**Offered Exclusively By EMMETT R. SANDERS, REALTOR**



**FOR SALE:** Tastefully decorated almost new three bedroom and two bath brick home near high school. Fireplace, den formal living room, dream kitchen, double garage with both street & alley entry and exit, pickup parking space, Morgan 10 ft. by 18 ft. toolhouse. This home has all the amenities for gracious living at an affordable price. Exclusively with Emmett R. Sanders, Realtor, 659-2516, nights 659-2601, phone for your appointment.

**FOR SALE:** 3 Residential Lots, choice southwest location, each 115 ft. wide.

Small tract just west of Spearman, surface only, contains 31.7 acres. Call for details.

Dwelling and store building small detached apartment on wide lot, ideal for professional office-dwelling combined.

Brick and hollow tile building. 1500 square feet on Main Street Corner. Central heat and refrigerated air. High traffic count, ideal for office, retail, or financial operations.

3 Bedroom home on 100 ft. lot, nice southwest location, new quality carpet throughout, neat and clean, central heat and refrigerated air. Look this one over, attractive price and ready for you to move in.

Member  
**FLI**  
 FARM AND LAND INSTITUTE  
**EMMETT R. SANDERS**  
 REALTORS  
 659-2516  
 659-2601 (nights)  
 34S-rtm

**FOR SALE TO HIGHEST BIDDER**  
 Old T & Y store building located at 119 Main Street, Spearman, Texas  
 10500 square feet rentable space.  
 Plenty air conditioning and heating.  
 No bids accepted for less than \$27,500. Bids will be opened July 25.  
 Mail bids to: J.B. Patterson, 3208 E. 10th St Amarillo, Texas 79104. Telephone 806-372-2206

## Genetic Foods

The next thing on the program--in the supermarket--may well be more and more "genetic" foods. Just as genetic drugs have saved money for many, genetic foods hold the same promise.

The genetic food concept began in France only three years ago and now is making an impact in the American market. One reason is that food prices have risen so fast, new ways to hold down costs are badly needed.

That can be done with plain, uncolored labels, no advertising budget and larger containers reducing the per-ounce price. Jewel, in the Chicago vicinity, was the first U.S. chain to move in this direction and recently Pathmark, A & P, Waldbaum's, Bi-Lo, Pantry Pride, and Harris-Teeter were among other grocery chains following suit. Some chains have approached the genetic concept by offering large containers with their own store brand.

Genetic foods have no brand name. The containers might include the words "standard quality" or "slightly lower quality," etc. Boosters of the concept claim customers can often save thirty to forty percent buying genetic foods. Thus the practice is certain to spread--though for special quality, special meals or among some foods, brand names will almost surely continue to mean much, and remain in demand.

And those name food products which have rightly earned their reputations are probably in no competitive danger from genetic competition.

She made her film debut in "Tall Story" for her godfather, Joshua Logan. Critical acclaim in two New York stage appearances led to her being cast in Edward Dmytryk's "Walk on the Wild Side," which she followed with leading roles in George Cukor's "The Chapman Report" and George Roy Hill's "In the Cool of the Day."

While living in France with her first husband Roger Vadim, she became more and more aware of the severity of social problems and injustices in the United States. Her contacts with returning veterans exposed her to the effects of the Vietnam War upon those who were forced to take part in it. From this point on in her career, she began combining her art with a strong sense of social commitment.

In addition to Dern, Fonda stars with Jon Voight in the United Artists release which opens... at the... Theatre, "Coming Home" was produced by Jerome Hellman, directed by Hal Ashby from the screenplay by Waldo Salt and Robert C. Jones. The story was written by Nancy Dowd.



## TREES FOR TWO

Family trees for both the bride and groom are among the special features in Keepsake Wedding Albums from Hallmark Cards. The albums also have sections for engagement announcements, shower and wedding invitations and honeymoon souvenirs. There's a special section to record gifts and to note if thank-yous have been sent. And, of course, there's ample space for wedding-day pictures. Hallmark designed the book so that the bride and groom would have an "instant memory bank" of all the events leading up to their wedding as well as photos of the wedding day itself.

"He who has no faith in others shall find no faith in them." Lao-tse

## BIBLE VERSE

"And why beholdest thou the mote that is in thy brother's eye, but considerest not the beam that is in thine own eye?"

1. Who spoke these words?  
 2. Upon what occasion?  
 3. Where are they recorded in the Bible?  
 4. What is a mote?

**Answers To Bible Verse**  
 1. Jesus.  
 2. Sermon on the Mount.  
 3. Matthew 7:3.  
 4. A particle or speck of dust.

**TEXAS PRESS**  
 1977 ASSOCIATION  
 PUBLICATION (USPS 509-660)  
 SPEARMAN, TEXAS 79081  
 213 Main Box 458 659-3404  
 Published Weekly at 213 Main Street  
 Spearman, Texas 79081  
 Owner-Publisher.....William M. Miller  
 Second Class postage paid at Spearman, Texas  
 ANY ERRONEOUS REFLECTION UPON CHARACTER OF ANY PERSON OR APPEARING ON THESE COLUMNS WILL BE PROMPTLY CORRECTED BEING BROUGHT TO THE ATTENTION OF THE MANAGEMENT.  
 SUBSCRIPTION RATE: Hansford, adjacent counties, combination with the Hansford Pressman, \$10.40.  
 Other papers, \$14.40.

**For The Ultimate In STORM DOORS**  
 Custom Built, Designed, And In Colors To Fit Your Home....  
 Contact Howard Meyer at  
**Only Aluminum Industries**  
 Guyton, Okla. 114 W. 1st 405-338-6966 or 73942 338-6170

**VIRGINIA WHITE, REALTOR**  
 659-3841

**NEED TO SELL** Excellent Linn Dr. location, 3 bedrooms, 2 baths, all the amenities including fireplace. In 50's. PRICE HAS BEEN REDUCED.

**EASY GOING ELEGANCE**-on Townsend St.-A BEAUTIFUL HOME IN EVERY RESPECT! 3 bedrooms, 2 baths, fireplace w/built-ins, covered patio w/pretty yard, NEAR SCHOOL. CALL NOW! In 50's.

**INVEST!** Invest! in this CLEAN 2 bdrm. home located on 3 lots W/3 trailer hook-ups, 2 rental trailer houses. Large storage bldg. NICELY LANDSCAPED. Low 20's. By appointment only. CALL TODAY.

EXCLUSIVELY WITH VIRGINIA WHITE REALTOR 659-3841

**KQTY - AM**  
 ABC Radio  
 Hansford - Hutchinson counties.  
 Great Music  
 Radar Weather  
 Paul Harvey  
 ABC News  
 Local and area news!  
**KQTY - 1490**  
 Your SOUND entertainment



**Engagement Announced**



Mr. and Mrs. James E. McKoy of Borger announce the engagement of their daughter, Susan Vern to Onis Durane Castleberry, son of Mr. and Mrs. Onis Wilburn Castleberry of Dalhart. The couple will exchange vows at 7 p.m. Sept. 1 in the First Baptist Church of Borger. Miss McKoy, a graduate of Borger High School, attended West Texas State University where she majored in nursing. Mr. Castleberry graduated from Dalhart High School and attended Texas Tech University. Currently he is managing the new Nursanickel Motel here.



William the Conqueror is said to have brought apple pie from France to England, and from there the Pilgrims brought it to America.

**HAPPY 48th ANNIVERSARY**

Grace and Herb

from your kids and others

**You'll want to remember how they look today**



A professional 8 x 10 color portrait for

**88¢**

All ages welcome - babies, adults, and families! Choose from our selection of scenic and color backgrounds. We'll select poses, and additional portraits will be available

with no obligation. Satisfaction or your money cheerfully refunded.

THREE DAYS ONLY  
Thursday June 7th, Friday June 8th  
Saturday, June 9th.  
DAILY: 10 A. M. - 8 P. M.  
HIWAY 207 SOUTH  
SPEARMAN, TEXAS



First subject 88¢. Additional subjects \$1.00 each. Backgrounds may occasionally change. Remember, children must be accompanied by a parent.

**Becky Brown is Graduate**



Becky Brown, daughter of Mr. and Mrs. James Brown of Spearman, received her Associate of Arts Degree from Frank Phillips College in graduation ceremonies held recently.

She is presently employed by Spearman Auto Supply.

**Births**

Mr. and Mrs. Ken McClellan are the parents of a baby girl, Stephanie Suzanne, born May 20 at 4:57 p.m. She weighed 7 lbs. 11 oz. and was 20 in. long. Maternal grandparents are Mr. and Mrs. Chuck Steele and paternal grandparents are Mr. and Mrs. Wilson McClellan, all of Spearman. Maternal great-grandparents are Mr. and Mrs. Ray Steele of Bella Vista, Ark., and paternal great-grandparents are Mr. Lee McClellan of Spearman and Mr. and Mrs. Fred Dewees of Campbell, Tx.

"The only thing to do with good advice is to pass it on. It is never of any use to oneself." Oscar Wilde

**History Book Deadline Is July 18**

The Hansford County Historical Commission received word from Lubbock Friday concerning the Hansford County History Book. We are to extend to the Hansford County Residents and former residents a third and final deadline. This is an option we could not turn down since our response so far has been so positive! We have received over 280 family stories, eight Memorial Pages, several one-half pages, and several one-fourth pages. We have business space for those who are interested. The publisher, Craftsman Printer's in Lubbock, in association with the Taylor Publishing Company in Dallas is very pleased with our progress. But we are still looking forward to your story. Fifteen or twenty years from now when those little third graders are about twenty-two and looking at the local History Book they are going to feel strange if their family is not represented. The years put a new prospective on various out-looks. It is our obligation to provide a historical reference for future generations. So let's get busy folks! The time is ripe and a 'wastin' fast. The new deadline is JULY 18, 1979 for the family stories.

Ancient Greeks believed that you could drive away serpents by burning asters.

You are cordially invited to a bridal shower honoring Pam Grayson  
Bride-elect of Denton Edwards  
June 14, 1979  
7:30 to 8:30 p.m.  
First Baptist Church  
Hostesses:  
Charlie Baker, Jo McAdams, Wanda Jones, Pat Dear, Beth Fox, Virginia Head, Juanita Kemper, Pat Denham, Betty Jean Davis, Ruby McCullough, Peggy Carson, Dorothy Chevalier, Jo Nell Sheets, Dodie Beedy 30-2tp

**Ideal the friendly food store!**  
IDEAL'S "Triple Play, Double Pay Bingo Game ends June 9, 1979. Winning Cards Redeemable Thru Sat., June 16th, 1979

<b>FRESH DAIRY</b> HALFMOON LONGHORN <b>Kraft Cheese \$1.18</b> 10-OZ PKG. Margarine FAIRWAY BRAND CUP 73¢ Yogurt FAIRMONT ALL FLAVORS 3 85¢	<b>ALL GRINDS</b> <b>Folger's Coffee 3\$738</b> LB. CAN	<b>PALMOLIVE</b> <b>Liquid Detergent 82¢</b> 22-OZ. BTL.	<b>Whole Kernel Golden Corn Camelot</b> <b>Golden Corn 31¢</b> 16-OZ. CAN
<b>FROZEN FOODS</b> BANQUET <b>Fried Chicken 2\$224</b> LB. BOX Cream Pies ASSORTED 14.99 56¢ Patio Dinners ALL VARIETIES 12.99 63¢	<b>SHOWBOAT</b> <b>Pork and Beans 25¢</b> 14 1/2-OZ. CAN	<b>SCOT TOWELS</b> <b>Paper Towels 58¢</b> SCOTT ASSORTED JUMBO ROLL	<b>PRINGLES ORIGINAL, RIPLE COUNTRY STYLE</b> <b>Potato Chips 84¢</b> 9-OZ. TWIN PACK
<b>HEALTH &amp; BEAUTY AIDS</b> SUPER OR REGULAR <b>Aqua Net 89¢</b> 10-OZ. CAN	<b>FRESH START POWDER</b> <b>Detergent \$2.58</b> 42-OZ. BTL.	<b>JIF CREAMY OR CRUNCHY</b> <b>Peanut Butter \$2.43</b> 40-OZ. JAR	<b>HEAVY DUTY</b> <b>Reynolds Foil 73¢</b> 25-FT. ROLL
<b>WE GLADLY ACCEPT U.S.D.A. FOOD STAMPS</b>	<b>LIPTON</b> <b>Tea Bags \$1.25</b> 48-CT. PKG.	<b>PUSS-N-BOOTS - ALL FLAVORS</b> <b>Cat Food 4.96¢</b> 15-OZ. CANS	<b>FAIRMONT ALL FLAVORS</b> <b>Ice Cream \$1.28</b> 1/2-GAL. SQUARE
<b>U.S.D.A. CHOICE BUTCHER BLOCK BEEF</b> <b>Round Steak \$1.98</b> BONELESS BOTTOM ROUND	<b>DRESSED</b> <b>Fresh Fryers 59¢</b> FARM FRESH WHOLE	<b>HICKORY SMOKED SLAB</b> <b>Sliced Bacon 88¢</b> RANDOM WEIGHT	<b>JUICY FRESH CALIFORNIA</b> <b>Peaches 69¢</b> LB.
<b>BONELESS BOTTOM ROUND FRESH</b> <b>Round Roast \$1.98</b> U.S.D.A. CHOICE BUTCHER BLOCK BEEF	<b>ASSORTED</b> <b>Pork Chops \$1.49</b> LB.	<b>OSCAR MAYER MEAT</b> <b>Skinless Franks \$1.79</b> 1-LB. PKG.	<b>Cantaloupe TEXAS VINE RIFE 29¢</b> <b>Red Potatoes NEW CROP 5\$1</b> <b>Yellow Onions CALIFORNIA 19¢</b> <b>Salad Tomatoes RED RIFE 29¢</b> <b>Cabbage FRESH CRISP 19¢</b>
<b>GORTON'S BATTER FRIED</b> <b>Fish Sticks \$1.19</b> 8-OZ. PKG.	<b>OSCAR MAYER MEAT</b> <b>Sliced Bologna 98¢</b> 1/2-LB. PKG.	<b>OSCAR MAYER</b> <b>Chopped Ham \$1.39</b> 1/2-LB. PKG.	<b>PRICES EFFECTIVE THRU JUNE 13, 1979. QUANTITY RIGHTS RESERVED. NO SALES TO DEALERS.</b>

**Gunn Bros. Stamps** **Ideal FOOD STORES**



# Moose Lodge No. 2212 Is Very Active Here!

The Spearman Lodge No. 2212, has been one of the most active clubs in the area the past month. The lodge lists the following civic affairs activities for the last quarter. They donated \$100.00 for the school band trip; donated \$300.00 to buy equipment for the YMCA baseball teams; donated \$400 for the Spearman swim team; donated \$75.00 for games for the children at the Spearman celebration last Saturday; spent \$150.00 to sponsor a girl in the beauty contest; and had a Mexican supper for members, wives, and children of the Moose Lodge!

Officers of the local Moose Lodge are: Governor, Harry Stumpf; Secretary-Clark Mires; Jr. Governor-Gerald Scribner; Prelate Al Freese; 1 Year

Trustee - Bill Innis; 2 Year Trustee - Reggie Robinson; 2 Year Trustee - Charlie Greenway; Treasurer - David Immel; Past Governor - Jr. Hollis.

Next projects for the local Order of Moose will be to assist the Golden Spread Center and the local YMCA, according to Publicity Chairman Clark Mires.

## 4-H Horse Show June 16

The Hansford County 4-H Horse Show will be Saturday, June 16 at 10:00 a.m. at the Rodeo arena in Spearman.

The Horse Show will be held to qualify Hansford County 4-H Club members for the District Horse Show to be held at the Bill Cody Arena in Amarillo June 27 and 28. Everyone is invited to attend.



Enrico Rastelli once juggled 10 balls at the same time.

## Openings In Important Notice

The All-Star Coaches Girls' Basketball Camps at Panhandle State University has filled the June 10-15 camp and can accept no further applicants. The second camp, June 17-22, has openings and interested students should apply as soon as possible.

The camps are designed for girls who will be in the 6th grade next year through high school. For applications or further information contact Jack Begley, Camp Director, Panhandle State University, Goodwell, OK 73939.

We are very pleased to announce that Coach Willis Friesen, Girls' Basketball Coach at Perryton, Texas, will be one of the coaches at the Girls' Basketball Camp, June 17-22, at Panhandle State University.

Coach Friesen is currently head girls' coach at Perryton High School. He started the girls' basketball program three years ago competing at only the junior high level and last year was the first year to compete in High School competition. He had outstanding records at both Hardesty, Oklahoma, and Waukonis, Oklahoma, prior to moving to Perryton, Texas. His team at Hardesty and Waukonis made the state playoffs. Players at both schools were selected on the all-state teams.

While coaching at Hardesty, Coach Friesen was twice chosen Coach of the Year by the Liberal Southwest Daily Times and once by the Guymon Daily Herald. He was chosen twice to coach the Conference All-Stars at Waukonis.

New maximum minimum size standards for envelopes, cards and other pieces of mail will become effective July 15, 1979.

The maximum standard applies to oversized and odd-shaped pieces and affects only first-class mail weighing one ounce or less and single-piece third-class mail weighing two ounces or less. Such mail in excess of 6-1/8 inches high or 11-1/4 inches long or 1/4 inch in thickness is considered non-standard mail and will be charged an extra seven (7) cents over the regular postage for handling. The surcharge will also be imposed on mail whose length is less than 1.3 times or more than 2.5 times its height.

The minimum standard applies to all classes of mail and all types of service. Envelopes, cards and other pieces of mail which are less than 1/4 inch thick and measure less than 3-1/2 inches high or 5 inches long will not be accepted for mailing or will be returned to the sender if placed in the mail stream. Flimsy cards of less than seven-thousandths (.007) of an inch thick will also be prohibited. For comparison, an official postal card has a thickness of nine-thousandths (.009) of an inch.

There are exceptions to the minimum size standards. The standards do not apply to objects such as hotel keys, identification cards and tags. Items thicker than 1/4 inch such as film mailers are not subject to the minimum standards, but may be subject to the non-standard requirements depending on the class and weight of the piece of mail.

For additional information, please call at the post office.

T. Ray Robertson, Postmaster

## YMCA HAPPENINGS

CONTACT: JIM BENSON 2792

Swim lessons will begin on Monday, June 11. If you have not enrolled your child for lessons, please come by the pool. Deadline is Saturday. Cost for the ten lessons is \$8.00 per child. You will be notified on Saturday as to the time of the class, if enrollment has been completed. Enrollment is not complete until the fee has been paid.

### SOFTBALL FOR WOMEN

Enough interest has been shown to begin a softball program for women. Any women sixteen years and older are invited to the practices or to come to the games, which will begin at 2:00 p.m. each Sunday afternoon. As more team members are recruited the original teams will split and form a new team. Games will be played at the regulation softball field on 3rd and Brandt. Contact Jim Benson or Sharon

### Swan about the program. SWIM INSTRUCTORS AND AIDES

If you are interested in helping with the swimming lessons between 9:30 and 12:00 each morning for two to six weeks, please call the pool 2711 and sign up. There will be a refresher class for these volunteers on Saturday morning at the pool, beginning at 10:30 a.m. Please enroll prior to Saturday.

### T-BALL, BASEBALL, SOFTBALL SCHEDULES

Thursday: T-Ball at Gruver: Tigers vs Mets; at Spearman: Sox vs Dodgers Baseball at Gruver: A's vs Jets; at Spearman: Indians vs Astros Softball: North Plains Int'l vs Hi Plains Auto Northern Natural Gas vs Excel Chev-Olds  
Friday: Girls T-Ball at Spearman Orioles vs Angels  
Girls T-Ball at Gruver Orioles vs Angels  
Girls Softball at Spearman:

Dodgers vs Spearman Sunday: Women's Softball at 2:00 p.m.

T-Ball games begin at 7:00 p.m. Softball at 7:15  
Baseball games begin at 8:00 and Softball at 8:45  
Girls softball begins at 8:00 p.m.

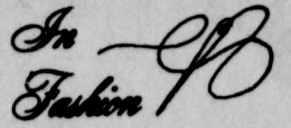

Budget shoppers can select fall coats now and lay them away until needed. The short coat is popular. One attractive coat features a stand-up collar held in place with a plaid scarf.

Back-wrap and full circle skirts in polyester and cotton poplin are cool and comfortable for summer wear. Solid or print cotton and polyester blouses complete the outfit.

### Girl's "T" Ball Schedule

June 8	Orioles vs Angels	Gruver
June 8	Phillies vs Spearman	Spearman
June 15	Phillies vs Angels	Gruver
June 15	Orioles vs Spearman	Spearman
June 22	Orioles vs Phillies	Gruver
June 22	Angels vs Spearman	Spearman
June 29	Orioles vs Angels	Gruver
June 29	Phillies vs Spearman	Spearman
July 6	Phillies vs Angels	Gruver
July 6	Orioles vs Spearman	Spearman

(Make up game for June 1 Game - Saturday, June 23, at 2:00 o'clock)

June 23	Orioles vs Phillies	Gruver-2:00 o'clock
June 23	Angels vs Spearman	Spearman-2:00 o'clock

Starting time for games is 7:00 o'clock. Girls need to be at the ball fields by 6:30.

## Overseas Opportunities

FOR DRILLING PERSONNEL

We have immediate openings for: Tool Pushers, Drillers, And Rig Mechanics

CONSIDER THESE ADVANTAGES:

- Excellent Pay
- Attractive Yearly Bonuses
- Family Status Jobs
- Paid Schooling for Dependent Children
- Paid Vacations
- Tax Advantage for Foreign Employment

You will be working for one of the largest and best drilling contractors in the U. S. Call or write today for full information.

Only Experienced Personnel Need Apply

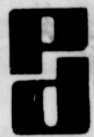

Parker Drilling Company

CONTACT OUR REPRESENTATIVE

CALL: (915) 333-3166  
817 Central Avenue Odessa, Texas 79761  
An Equal Opportunity Employer

## GUYMON, OKLAHOMA-CATTLE AUCTION MARKET - NEWS - LETTER

GREETINGS TO ALL FRIENDS AND CATTLEMEN

LAST FRIDAY, JUNE 1ST, A TOTAL OF 1092 CATTLE AND CALVES CHANGED OWNERSHIP THROUGH THE ARENA. A GOOD ATTENDANCE OF BUYERS WERE ON HAND FOR THE ACTION.

PACKER COWS SOLD FROM \$1.00 TO \$2.00 PER CWT LOWER. STEER AND HEIFER CALVES SOLD ON AN ACTIVE AND STRONG MARKET. FEEDER STEERS AND HEIFERS SOLD ON A STEADY TO WEAK MARKET.

GIVE US A CALL FOR A CONSIGNMENT TURN IN THE AUCTION OR FOR ANY INFORMATION YOU MIGHT NEED ON ONE OF OUR REGULAR FRIDAY AUCTIONS.

The Cattle Auction With Action.

PH: (405) 338-3378

NIGHT: (405) 349-2254

P.O. BOX 879

GUYMON, OKLAHOMA- 73942

## PANHANDLE LIVESTOCK COMMISSION CO.

Guymon, Okla. 73942

405-338-3378

P.O. Box 879

Nights 405-349-2254

73942

**3rd Big Year**

Perryton, Texas **GIBSON'S** Perryton, Texas

# GARAGE SALE

and

# FLEA MARKET

## SATURDAY, JUNE 9

**We Welcome All Businesses, Individuals, Churches, and Clubs.**

**We have had many people already calling complimenting last year's and are ready again for this year's flea market.**

**So clean out your garage or attic of unneeded merchandise and sell it at**

### GIBSON'S DISCOUNT CENTER PARKING LOT

**NO CHARGE FOR SPACE**

The Parking Lot will be marked off in Booths - Reserve a Booth now! This is your chance to make money as well as have fun.

**RESERVE A SPACE NOW BY CALLING:**

• DEBI KENNEDY • NANCY PLETCHER • AYES JULIAN

AT GIBSON'S ... 435-5763

**Gibson's Will Also Have Space Reserved For The Store with the FANTASTIC BARGAINS**



# Floppy Finish Takes Top Of Texas Feature Stakes



Happy Floppy Finish Fans - Owners Mr. & Mrs. Pat Patterson, Trainer Janice Hammond, Jockey Fred Watson, and Trainer Lonnie Barber.

LA MESA PARK, N.M. - Trainer Janice Hammond's star pupil Floppy Finish finished on top of a field of ten two-year olds to capture the rich Top Of Texas Stakes here Sunday, May 27, and reward her owner, Pat Patterson of Spearman, Texas,

the top prize of \$29,360 of the estimated \$73,400 purse. Floppy Finish who had the best qualifying time of 17.97 was a heavy favorite to win the rich stakes of the 11th feature race. The filly, ridden by Jockey Fred Watson broke from the

gate ahead of the pack and maintained the lead to the wire, checking in 1 1/4 lengths to earn a clean-cut victory. The two year old posted her second La Mesa win and the third victory of the year in four outings. Floppy Finish, with closing

odds 4/5 left never a doubt as to her running ability as she sprinted the 350 yard dash. The time was posted at 1.90.0. The filly paid her backers \$3.60, \$3.60, and \$3.00. The one-four quinnella returned \$56.00. All the speedsters qualified

for the stakes in last week's La Mesa trial heats and all are foals of Angel's Jet Rail. Owned by Jerry and Dean Sparks of Gruver, Texas, Angel's Jet Rail is the leading sire of Easy Jet and the leading sire of winners at La Mesa Park in 1978, Angel's Jet Rail is standing at Panhandle Training Center.

Wonder Missy with Elbert Minchey aboard broke fast with the winner but was unable to overcome the fast pace set by Floppy Finish and had to settle for second place. The Bill Stevens trained filly had qualified fourth in the previous trial runs but was far from being a favorite, with closing odds 35-1. Wonder Missy, owned by the Harmon Livestock Company in Amarillo, Texas, paid \$21.40 to place and \$8.80 to show. Wonder Missy also added \$11,010 to her owners bank roll.

Snazzys Angel with Richard Gamez up checked in third. The filly, also trained by Janice Hammond, qualified fourth in the heats. She paid \$10.00 to her backers to show. Snazzys Angel is owned by Scarlett Jackson of Spearman, Texas, and she rewarded her owner \$8,808 for coming in third. The Top-of-Texas Futurity was featured in a program about horse racing on Saturday, June 2, at 12:30 p.m. on Channel 4. The camera went behind the scenes to show viewers that part of horse racing the common spectator seldom knows about. Interviews were conducted with owner Jerry Sparks and Panhandle Training Center Trainer Lonnie Barber. Jerry Sparks summarized, "This (Top-of-Texas Futurity) has really paid off for all involved. It has worked well for those who bred mares to Angel's Jet Rail, and it has worked well for Dean and I."

## Father's Day

The 17th is Father's Day--when old Dad traditionally gets a day of thanks. Though an increasing number of wives work these days, and Dad often isn't the sole breadwinner, any dog deserves his day, once a year.

American fathers are, also, unique, for better or worse. On the one hand, they have accepted--in many cases--theories about making all decisions family affairs. Modernists think this is democratic and beneficial; critics believe it's abdication of the father's responsibility as an authority, which has contributed to a breakdown of discipline, and to juvenile crime.

Whatever one's view on that, fathers are worth having. Children who enjoy the blessing of loving, well-providing fathers, of character and standing, begin life with a major advantage. The 17th is the day to remember that.

The wags would equate fathers who are good providers with the quip that money isn't everything, but it keeps one in touch with his children! In remembering old Dad on the 17th, the giving, on this day, is in the other direction.

If you lose interest in life, you're dying.

If all the arguments, debates and set speeches in the world were put in a pile and burned, there would be much blaze but very little loss.



## SMILES

**Innocent Party**  
"You mustn't pull the cat's tail." a mother warned her small son. "I'm only holding it, Mom." the youngster replied seriously.  
"The cat is pulling."

**Promptly!**  
Young Bride: "Now, dear, what'll I get if I cook a dinner like that for you every day this year?"  
Hubby: "My life insurance."

**Endurance**  
He--Do you think kissing is unhealthy?  
She--I really don't know. I've never been . . .  
He--What's never been kissed?  
She--No. I've never been ill after it.

**Scarcely**  
Stranger--Say, I need help. Do you have a criminal lawyer in this town?  
Native--Wal, we're pretty sure we have, but we can't prove it.

**Nasty**  
A business college displayed a poster offering "A Short Course in Accounting for Women."  
It has now been withdrawn. Someone wrote across it, in a bold, unmistakable masculine hand, "There is no accounting for women."

Money is only as important as you make it, after meeting the necessities.

More U.S. children are spoiled, and handicapped, by a lack of discipline than by discipline.

# Jane Fonda, Jon Voight, Bruce Dern Star in Love Story, 'Coming Home'

(Advance Production Feature)

"Coming Home" represents a blend of some of the most viable talents in 1970's cinema. A collaborative effort in the truest sense of the term, "Coming Home" is a product not only of director Hal Ashby, but also producer Jerome Hellman, screenwriters Waldo Salt and Robert C. Jones, and star Jane Fonda, who developed the original story with colleague Nancy Dowd and associate producer Bruce Gilbert. The film is released by United Artists, a Transamerica Company, and it will open on 6-6 thru 6-12 the Holiday Drive-In.



Still CH-6  
On leave from the Marines, Bruce Dern enjoys the Hong Kong sights with his wife, played by Jane Fonda in "Coming Home," which will open 6-6 thru 6-12 at the Holiday Drive-In Theatre through release by United Artists, a Transamerica company.

In the tradition of such well-remembered classics as "The Best Years of Our Lives" and "Grand Illusion," "Coming Home" is a war story without a single battle scene. It is a love story as well. Set in Los Angeles in 1968, the film stars Jane Fonda as Sally Hyde, an officer's wife who volunteers for work in a Veteran's Hospital while her husband (Bruce Dern) is fighting in Vietnam. Jon Voight is an embittered Vietnam vet whose love for Fonda helps him to regain a new sense of value in his life.

"Coming Home" is a film that sprang from the collective foresight of its creators. The germ of its idea began at the end of an evening's discussion of the film between Jane Fonda and her long-time friend and colleague Bruce Gilbert.

Both Fonda and Gilbert had become aware of the situation of the Vietnam veteran due to their association with the anti-Vietnam movement. Through their contact with the enormous number of veterans in the nation, their interest in the wounded survivors of the War came into play.

They moved ahead with the project, engaging the as yet untried scenarist Nancy Dowd (who last year won critical acclaim for her original screenplay of "Slapshot") to work with them in bringing the story to life. They emerged well over a year later with a long, unwieldy, yet to them, eminently workable screenplay.

Waldo Salt, the noted screenwriter who had won an Oscar for "Midnight Cowboy" was approached to write the next draft. Salt agreed enthusiastically to the project, and suggested Jerome Hellman as producer. Hellman was well known to Fonda and Gilbert as a producer of unquestionable quality, and he in turn suggested Hal Ashby as director.

"Hal Ashby was clearly the prime choice as director for 'Coming Home,'" says Hellman. "Stylistically and in terms of quality, his work is terrific."

**MORE ON SACCHARIN**  
A congressional moratorium on banning saccharin has expired but supporters of the artificial sweetener presented proposals to re-impose it for 18 months to as long as three years. This means saccharin will continue to be available in diet sodas, foods and as a tabletop sweetener.

## WASHINGTON NOTES

**APPROVE PRICE SUPPORTS**  
The House Agriculture Committee has approved legislation that would rise the floor on cotton price supports by slightly more than 2 cents a pound through 1981.

**ON NEW BUDGET**  
The House approved by a narrow margin a new budget containing more money for education. The budget, a preliminary target for the new fiscal year starting Oct. 1, calls for cutting the federal deficit \$23 billion.

**NEW TRANSPORT RULES**  
The Nuclear Regulatory Commission has quickly adopted a new regulation to limit transportation of radioactive fuel through urban areas and require precautions against hijackings or sabotage.

**TURKISH AID**  
The Senate has voted to grant Turkey \$50 million in emergency military aid after hearing a bipartisan band of senators portray the Turkish economy as near collapse.

**AMBASSADOR TO IRAN**  
The Senate Foreign Relations Committee has approved Walter Cutler as U.S. Ambassador to Iran with a warning Congress would not remain passive if minorities--including Jews--were threatened.

Federal officials say H-Bomb declassification costly.  
Federal Reserve Chairman: guidelines are working.

**OLD COMMUNITY FOUND**  
Archaeologists looking for traces of 18th century Virginia plantation life have uncovered the remains of a "lost community" more than 100 years older along the James River east of Jamestown, Ivor Noel Hume, director of archeology for the Colonial Williamsburg Foundation, said.

**DECONTROL COSTLY**  
The Congressional Budget Office has estimated that President Carter's plan to phase out controls on crude oil prices would cost the average American family \$135 a year in 1982--when all controls would be off.

**WASPS RECOGNIZED**  
It took 34 years before the Defense Department acknowledged officially that it had 1,076 women pilots during World War II. From 1942 to 1944, the women ferried military planes around the United States, towed targets for gunners at training centers, and taught recruits how to fly.

**WELFARE REVISION**  
President Carter has sent to Congress a welfare revision proposal which he said would add \$5.7 billion to the cost of welfare by 1982 and which the president's aides said has a chance of passage.

**ON GUIDELINES**  
Federal Reserve Chairman G. William Miller said that President Carter's voluntary wage-price guidelines are showing results in the fight against inflation. But it will require six or seven years to win the war, he added.

PRICES GOOD THRU JUNE 9TH  
QUANTITY RIGHTS RESERVED

**LIGHT CRUST FLOUR**  
5 LB. BAG **59¢**

**Hunt's TOMATOES**  
14 1/2 Oz. can **39¢**

**PHISODERM** 50Z. **1.39**

**CLAIROL NICE N' EASY** **2.19**

**CLAIROL CONDITION II** 16 OZ. **1.69**

# THRIFTY

**REBA REASOR LUBBOCK WON \$100.00**

STA-BINGO

**ANNIE WOODARD LUBBOCK WON \$100.00**

BY PLAYING UNITED'S STA-BINGO

<b>WHITE HOUSE APPLE JUICE</b>	64 OZ. BTL.	<b>\$1.49</b>
<b>FINE FARE SPINACH</b>	15 OZ. CAN	<b>3 FOR \$1</b>
<b>FINE FARE MIXED VEGETABLES</b>	16 OZ.	<b>3 FOR \$1</b>
<b>AMERICAN BEAUTY ELBO-RONI</b>	24 OZ.	<b>69¢</b>
<b>DOUBLE LUCK CUT GREEN BEANS</b>	16 OZ. CANS	<b>\$1.50</b>
<b>RICH N' READY ORANGE DRINK</b>	GAL. JUG	<b>79¢</b>
<b>PURINA CHUCK WAGON DOG FOOD</b>	BEEF CHUNK 10 LB. BAG	<b>\$2.98</b>
<b>FINTEX FACIAL TISSUE</b>	200 CT. BOX	<b>49¢</b>
<b>SMUCKER'S GRAPE JELLY OR JAM</b>	18 OZ.	<b>69¢</b>
<b>FINE FARE SALAD DRESSING</b>	QT. JAR	<b>89¢</b>

**BAIANAS**

LDEN RIPE

LB. **29¢**

**CANTALOUPE**

TE 5 NEW CROP

LB. **29¢**

**POATOES**

CA LONG WHITE

NEW CROP

LB. **19¢**

**SWEET CORN**

FULL EARS

**6 FOR \$1**

GREEN PENCIL SIZE

**ONIONS**

2 BUNCHES **29¢**



# New Bridge Costs Only A Fraction Of Statewide Litter Pickup Bill

Litter is costing more every year. It is costing more money. It also is costing more lives.

The State Department of Highways and Public Transportation spent more than \$7 million last year on litter pick up. Preliminary figures indicate that the costs will be even greater this year.

This money could much better be used on safety projects such as replacing some of the obsolete bridges in the state, according to the department's engineer-director, Luther DeBerry.

"For instance we just contracted to replace a 44-year-old bridge near Amarillo for a little less than \$748,000," DeBerry said. "This is only about 10 per cent of what we spent on litter pick up last year."

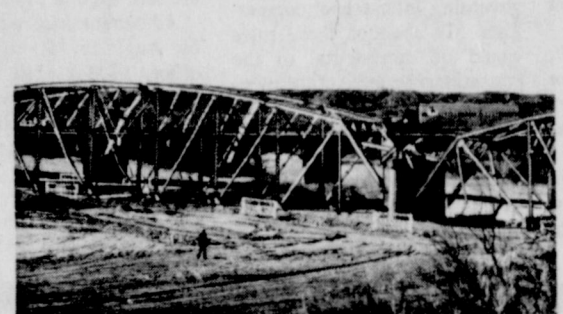
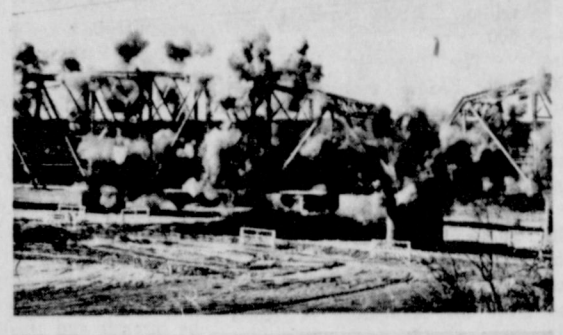
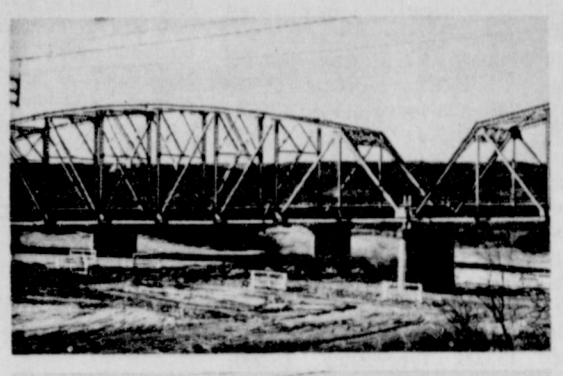

The Canadian River Bridge near Amarillo comes down in a puff of exploding smoke. The obsolete bridge will be replaced by a safe, modern bridge at a cost that represents only 10 per cent of what the State Department of Highways and Public Transportation spent on picking up litter last year.

lanes on a 38-foot wide roadway.

"We are replacing these bridges as fast as our funding allows," DeBerry said. "We would be very happy if we could use more of our litter pick up money towards safety projects like the Canadian River Bridge."

However, DeBerry says that the department cannot just quit picking up the litter.

"With over a million acres of right of way, we have more neighbors than anyone else in the state," DeBerry said. "And these neighbors are quick to let us know when our 'yard' gets messy."

There also is a safety aspect to collecting the litter. Broken bottles, nail-spiked boards and other such objects cause blowouts and present a direct safety threat on the fast-paced highways. Also, vehicles tend to swerve to avoid sacks, bags and boxes on the highway and this swerving action can cause accidents.

"As long as the litter is there, we have to pick it up," DeBerry said. "The only chance we would have of using any of that money for more effective safety projects would be if there were less litter to be picked up."

# Bort Agency In New Location

Bort Agency Inc will open their doors this week in their new location - in the Cattle Development Corporation Building - at 510 Main Street in Gruver. Even though this is a new location for the Bort Agency, the customer will find upon making a visit, that the Bort Agency is the same friendly and dependable agency it has always been.

Mr. A. R. Bort first began his insurance business in Gruver, March 1, 1929, and has continued without interruption through the years to offer Gruver and the surrounding community reliable and personable service. Mr. Bort offered his insurance services through an office maintained in his home for many years. However, this arrangement was changed in the late forties at which time the A. R. Bort Agency began to service its

customers out of offices located in the Gruver State Bank.

Therefore, with these past 50 years of insurance experience behind the A. R. Bort Agency, it is making this most recent move. Mr. Mike Babbs, as part owner and General Manager of Bort Agency, Inc., is the man chosen to continue this fine heritage of insurance service to the community of Gruver. How better can the insurance needs of our community be met than to combine a respected and dependable insurance agency with these many years of experience with one as young, aggressive and dependable as Mike Babbs.

Bort Agency Inc. wants to thank the community for its business through the years, and with the opening of our new offices, pledge to you our continued concern for and support of the community.

## June, 1979

A ship at sea--and a bride in June--  
Ivy and bittersweet in Fall--  
But the bride is the loveliest of all!  
-Anne Mary Lawler.

Although it seems hard to believe, the arrival of June brings us almost to the half-way point of 1979. By the end of the month, a fiscal year will have been completed, and 1979 will be in its second half.

June brings with it summer, commencements, weddings, school vacations and beautiful weather, and is thus, perhaps, the most welcome of all the months. In this month the days are longer than during any other month of the year; there is more daylight and less darkness.

The Allies landed in France on June 6th, 1944, in World War II, which proved to be the beginning of the end of the war.

Father's Day falls in June (the 17th), as does the birthday of the first and only President of the Confederacy, Jefferson Davis, on the 3rd.

# Peggy's Pointers

Peggy Winegarner  
Co. Extension Agent (H.E.)

Sew with silks to create fashions for summer. Silks come in a variety of fabrications from the beginner's best-bet, broadcloth, to delicate transparent chiffon, to the lustrous crepe de chine, to slightly nubby, sporty-looking noli.

Silk linen comes in weights from light handkerchief to heavy suiting. Many silks combined with other natural or man-made fibers produce lower-priced, washable blends.

**BUYING SILKS**  
When buying silk fabric, check the stability of the fabric. It should resist slipping and twisting. Check the drape of the fabric. It should fall naturally when hung.

Silk should have a dry "hand" (feel dry when touched). This makes it easy to work with and signifies the fabric has a rich body.

**CUTTING**  
In cutting silk, follow the pattern guide. Always use sharp, long-blade shears. If using nubby or coarse/crisp silks, such as tussah, cut pieces singly. The folded fabric may stick to itself and not lay flat.

When cutting soft, slippery, lightweight silk, pin to lightweight paper for more stability.

**NOTIONS**  
On fine silk fabrics, use a toothed tracing wheel without carbon paper.

Also, use chalk or white carbon paper rather than wax--the grease will stain the fabric. Tailor tacks can always be used.

Select a natural cotton 60's thread or cotton 50's for heavier fabric. Silk thread is acceptable for basting but not for final stitching--it is too strong. Always use a weaker thread than the fabric for final stitching so that in case of stress the thread breaks instead of fabric tearing.

Use fine silk pins to prevent pin hole markings. **MACHINE ADJUSTMENTS**

Use size 11 sharp needle for fine fabric and size 13 for heavier weights.

To avoid puckering, machine tension should be loose and well-balanced. The presser foot pressure should be light.

Use 10-12 stitches per inch for fine silks and 8-10 stitches for heavier silks.

**SEAM FINISHES**  
Seam finish will depend on the amount of tailoring and fabric weight.

Sheer silks, such as chiffons and georgettes, because of the fabric's transparency, should have enclosed seams such as French or flat-felled. These are used on straight or slightly curved seams only.

On heavier, unlined silks, use bound seams or a Hong Kong finish.

For lightweight silks, press seam open with one-fourth inch of the raw seam edge turned under and stitched.

A plain seam with pinked edges or hand or machine overcasting can be used on firmly woven silks.

**INTERFACINGS**  
Interfacings are very important for the shape of the garment. Always try to use a natural fiber. Do not use fusible interfacing on fine sheer silks.

Use interfacings that are lighter in weight than the outside garment. Always remember to use quality interfacings for quality fabrics.

**PRESSING**  
When pressing silks, use a clean steam iron with plenty of steam.

The temperature setting should correspond to the component fiber with the lowest heat tolerance.

Use a press cloth to prevent shine.

\*\*\*\*  
A newspaper, like a friend, is missed when not available.

\*\*\*\*  
If you're smarter than anyone else around you, keep it to yourself.

\*\*\*\*  
Farmers working by the sun aren't bothered by clock-watching fever.

\*\*\*\*  
The question of where to park is becoming increasingly difficult.

# FIXIN'S

STA-BINGO WINNERS  
PERRYTON WINNERS

KRISTIE DARNELL    KAREN MAKEE    MARIE GOFF    JAMES MURPHY

RAY GREENTREE  
LUBBOCK WON  
**\$2000.00**  
BY PLAYING  
UNITED'S STA-BINGO

UNITED'S Tru-Tendr BEEF

BONELESS SHOULDER ROAST	WASTE FREE BEEF	\$1.98
RIB STEAK	UNITED TRU-TENDR BEEF	\$1.98
FINE FARE AMERICAN CHEESE	SINGLES 12 OZ. PKG.	\$1.29
TENDRAMADE CHICKEN FRIED BEEF FRITTERS OR FINGERS		\$1.29

FINE FARE TOMATO SAUCE

8 OZ. CANS

**79¢**

WILSON'S CERTIFIED SMOKED PICNICS WATER ADDED

4-8 LB. AVG **79¢** LB.

GARY'S SUPER DOGS

5 CT. PKG. **\$1.19**

-MANAGER SPECIAL-

Swift Viennas

5 OZ. CAN **39¢**

FRENCH'S MUSTARD 24 OZ. JAR **59¢**

ARMOUR POTTED MEAT 3 OZ. **4 FOR \$1**

GERHARDT'S CHILI 19 OZ. CAN **89¢**

FINE FARE IN NATURAL JUICES

• CHUNK • CRUSHED • SLICED

BELL PINEAPPLE 15 1/2 OZ. CAN **49¢**

FOLGER'S FLAKED COFFEE

26 OZ. **\$3.77**

39 OZ. **\$5.67**

13 OZ.

BELL BUTTERMILK 1/2 GAL. **79¢**

BELL ICE CREAM ROUND 1/2 GAL. **\$1.29**

BELL SOUR CREAM 8 OZ. **39¢**

BELL DIPS 8 OZ. **39¢**

UNITED Supermarkets

PRICES GOOD THRU JUNE 9 TH

QUANTITY RIGHTS RESERVED

## WHO KNOWS?

1. What is a wind-jammer?
2. Who first explored Greenland?
3. How large is the island of Hong Kong?
4. To what does anthology refer?
5. When was the Panama Canal opened?
6. Define odynophobia.
7. Where is the Challot Palace?
8. Name the world's largest known snake.
9. What months are included in the 1979 hurricane season.
10. Define "auf wiedersehen."

Answers To Who Knows

1. A large sail ship, or a member of its crew.
2. Robert Perry.
3. American explorer.
4. A collection of poems, stories, etc.
5. August 15, 1914.
6. An extreme fear of miles.
7. Paris, France.
8. The anaconda.
9. June 1 through November 30.
10. German for "until we meet again."

## Golden Gleams

The past at least is secure. -Daniel Webster.

The best prophet of the future is the past. -John Sherman.

The water that is past cannot make the mill go. -Thomas Draxe.

One's past is what one is. It is the only thing by which people should be judged. -Oscar Wilde.

The secrets of the immeasurable past, in the unfulfilling consciences of men. -P. B. Shelley.

The past! the infinite greatness of the past! For what is the present, after all, but a growth out of the past! -Walt Whitman.

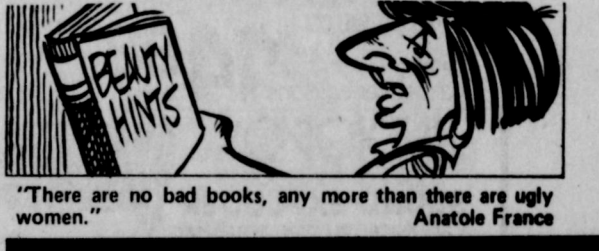

"There are no bad books, any more than there are ugly women." -Anatole France



**Energy Checked makes hidden improvements show up as utility savings**

Adequate insulation in floors, ceilings and walls is just one of the energy saving features of the Energy Checked Home. Insulation retards the flow of heat... helps keep heat out during the summer, and keep heat in during the winter. Because climates vary, it is important to match the R-value of insulation to the R-value requirement of the area. And whether batting, loose fill or foam insulation is used, as long as the R-value is the same, each type will insulate equally well. Insulation can help slow the loss of both winter heated and summer cooled air in your home, resulting in big savings on your utility bills. To be sure you get the most for your energy dollar, look for the Energy Checked sign the next time you build, buy, or remodel.

COMMUNITY PUBLIC SERVICE  
Your Electric Light & Power



# Wheat Producers Redeem 14.4 Million Bushels From Reserve

Washington--Farmers redeemed 14.4 million bushels of wheat from farmer-owned reserve in the first week following announcement that the trigger price had been reached, Ray Fitzgerald, Executive Vice President of the Commodity Credit Corporation (CCC), said today. The wheat redeemed accounts for 3.5 percent of the 412-million-bushel reserve.

"These figures indicate that farmers are using the reserve as it was intended--as an orderly marketing tool," Fitzgerald said. "It appears most of the redemptions are occurring in areas where market prices are more attractive. Obviously there is no panic in the wheat market."

Greatest redemption activity occurred in the southwestern states, Great Lake states and the Pacific northwest. Producers in four states--Oklahoma, Texas, New Mexico, and Kansas--accounted for 11.3 million bushels of the total redeemed.

Wheat in the farmer-owned reserve was released for redemption May 16. Farmers

may sell their reserve wheat after repaying their CCC price support loans. However, release of the reserve does not require farmers to redeem or sell their grain at this time.

Fitzgerald said that storage payments will continue at least until June 29 for all producers who keep their wheat in the reserve.

On June 29 the CCC will review the market situation to determine if the release should stay in effect. If it does, storage payments will continue in those states where the average price is under the release level, Fitzgerald said.

There are any number of people who will do great things if they can do them without exertion.

When men measure their worth by the number of dollars they amass, they are unaware of their real value.

## County Receives Reimbursement For Registration

State Comptroller Bob Bullock reports that Texas counties will share more than \$365,407 in state funds under a law designed to encourage voter registration and accurate registration lists.

Bullock said the Texas Election Code directs the Comptroller's Ad Valorem Division to make payments to counties for reimbursement of voter registration activities.

The law provides local reimbursement of 40 cents for each new registered voter and 40 cents for each cancellation made to update lists.

Hansford County Tax Assessor-Collector received \$105.60 from the state in May for this reimbursement.

# UIL Participation Reaches Record High

The current energy shortage apparently does not apply to Texas high school students involved in University Interscholastic League activities.

Participation in the athletic, literary and academic, and music programs reached record highs in 1978-79, reinforcing the long-standing contention that one of two graduating seniors in Texas has taken part in a UIL activity during his high school career.

"Certainly, the UIL has had its problems the past year, with the numerous court cases and occasional one-sided press coverage," said Dr. Bailey Marshall, League director. "But I

would be remiss to emphasize the negative and overlook the positive aspects of our programs.

"More students were involved in UIL activities this past year than ever before and this participation by students on a fair and equal basis has been and remains our ultimate goal: This is the reason the UIL exists," he added.

Across the board, participation by schools remained stable, with the exception of girls' basketball, which increased by 55 schools. Football, girls' volleyball, boys' basketball, swimming and track and field remained on a per-school participation basis near their 1977-78 marks.

Individual participation, however, continued its upward surge, with more than 42,000 playing football, 30,000 and 23,000 in boys' and girls' track respectively, and 23,000 and 19,000 in boys' and girls' basketball respectively.

Elsewhere, participation in boys' baseball neared the 16,000 mark, while more than 20,000 took part in boys' and girls' tennis. Approximately 8,000 participated in boys' golf and 4,000 in girls' golf.

Swimming figures reached 3,500 for the boys' and 2,500 for the girls', while cross country boys' and girls' totals sped near the 600 plus mark.

In the UIL music program, some 71,000 took part in choral competition while 40,000 participated in the solo and ensemble contest, and a whopping 215,000 joined bands and orchestras in UIL contests.

Participation in the UIL literary and academic contests was equally as impressive:

**SPEECH:** Debate, 5,000; Informative speaking, 17,500; Persuasive speaking, 15,000; Poetry interpretation, 17,500; Prose reading, 15,000; Oral reading, 18,000.

**OTHERS:** One-act play, 20,000; Journalism, 24,000; Number sense, 55,000; Picture memory, 25,000; Science, 22,500; Slide Rule, 20,000; Shorthand, 15,000; Typewriting, 16,000; Reading, 12,500; Spelling, 80,000.

"The University Interscholastic League embraces more than a half-million participants and anytime you're working with a program having the scope this one has, you must operate under a system of uniformly enforced rules and regulations," Dr. Marshall said. "The school administrators and educators of Texas have voted for and support rules governing inter-school competition. To abandon these rules would be detrimental to the educational benefits of the overall program."

"It is wise to keep in mind that Texas school people, with the support and counsel of their local patrons, have built the UIL into the most outstanding organization of its kind."

# Grain Sorghum Producers Election Set

Grain sorghum producers in a 29-county area of the Texas High Plains will elect four members to the Texas Grain Sorghum Producers Board on Sept. 15.

Terms of four current board members expire at that time. They are E. C. Witten of Edmondson; A. W. Anthony, Jr., of Friona; John Gilbreath, Hart; and Don Nelson of Tulia. All incumbents are eligible for reelection to the 6-year, non-salaried position as long as they are bona fide grain sorghum producers.

Any person in the 29-county TGSPB area who produces grain sorghum and is subject to the board assessment is eligible to vote, including owners of farms and their tenants and sharecroppers. Any person eligible to vote is also eligible to make nominations for director.

Qualified persons wishing to have their name placed in nomination for membership on the board may do so by application to the organization, signed by himself and 10 others who are also eligible to vote.

All nominations must be filed by Aug. 15, at the TGSPB office, 1708-A 15th, Lubbock, Texas 79401 to allow time for adding their name to the ballot. Forms are available at that office.

Ballots will be mailed to voters and must be returned to the TGSPB office by Sept. 15.

Any person qualified to vote who does not receive a ballot by Sept. 2, may obtain one at his local County Agent's office.

Counties involved are Armstrong, Bailey, Briscoe, Carson, Castro, Cochran, Crosby, Dallam, Dawson, Deaf Smith, Floyd, Gaines, Hale, Hansford, Hartley, Hockley, Hutchinson, Lamb, Lubbock, Lynn, Moore, Oldham, Parmer, Potter, Randall, Sherman, Swisher, Terry and Yoakum.

## BEST OF PRESS

**Summer Reminder**  
Poison ivy is an obliging little plant. If you forget how to identify it, it reminds you.  
-Courant, Hartford.

**Small chance**  
A chance remark is anything a man manages to say when two women are talking.  
-Seagull, Ogden, Utah.

**Catching**  
Marriage is like sneezing. Even when you feel it coming on you can't stop it.  
-Globe, Mason City, Ia.

## B.J. Crowley's HOROSCOPE

Week of June 10, 1979

**GEMINI** -- The fun loving Gemini is almost always popular with peers. Variety is the spice of life for him. Most possess quick minds. His greatest weakness lies in the fact that he is often a nonconformist.

**GEMINI** -- May 21 to June 20--Continuing education is a must for you even if you do it with a planned study list on your own. Read and you will discover many surprises. You must not waste your gifts.

**CANCER** -- June 21 to July 22--An acquaintance with whom you have nothing in common appears on the scene. Make the best of the situation. Cut the evening short by telling them you have other commitments.

**LEO** -- July 23 to Aug. 22--You return refreshed from a visit with loved ones. You have a better idea than ever before about what you want to do with your future. Set your goals and begin now to work towards them.

**VIRGO** -- Aug. 23 to Sept. 22--Get outdoors, walk in the sunshine, and enjoy the beauty of springtime. Home improvement is on your mind. Painting the interior of your home could give you a lift.

**LIBRA** -- Sept. 23 to Oct. 22--Your level of intelligence is high this week. Delve into books on a subject in which you have a greater than average interest. Spend some time alone to meditate.

**SCORPIO** -- Oct. 23 to Nov. 22--Your imagination is keen and sharp this week. It could be a very good period to undertake a creative endeavor. You have talent in writing if you will take time to develop it.

**SAGITTARIUS** -- Nov. 23 to Dec. 21--Children in your family circle want to be disciplined. The best discipline is through teaching. Be patient, letting them know you are firm, but kind.

**CAPRICORN** -- Dec. 22 to Jan. 19 -- Spring house-cleaning should be at the top of your priority list this week. Complete all chores in one room before moving on to the next. Be careful not to waste too much time talking on the telephone.

**AQUARIUS** -- Jan. 20 to Feb. 18--If you are wise you will be more tolerant of an in-law. They are not a threat to your relationship with your loved one. Get control of your attitude concerning this matter.

**PISCES** -- Feb. 19 to March 20--You find pleasure this week in steady working. You enjoy the business in which you are involved. Because of your growth pattern is assured.

**ARIES** -- March 21 to April 20--The financial squeeze is over for you now. Money matters should not be a worry for you for a long time. You are a good manager.

**TAURUS** -- April 21 to May 20--Monies should be put aside now for the education of children or your own continuing education. For peace of mind a sound savings program is a must.

# HOT SALE DAYS

**CHILTON REPAIR MANUALS**

1979 IMPORT AUTO #6578 Sug. List \$18.95

1979 TRUCK & VAN #6698 Sug. List \$18.00

Deluxe hardcover editions

**1488** ea.

**CARQUEST MOTOR OIL**

10W40 ALL-SEASON OR HD 50 WT.

Meets or exceeds all manufacturers' new car warranty requirements. A product of Ashland Oil Co. Limit one case per customer.

**64¢** qt.

**AUDIOVOX**

Sound is our name. You know it.

**SOUND EXPLODER**

Car stereo power amplifier. 25 watt stereo (12.5 per channel).

Sug. List \$38.00

**24.88**

**turtle wax**

**LIQUID AUTO WAX**

World's largest selling liquid auto wax. Giant 18 oz. size.

# T-123

LIMITED QUANTITIES Sug. List \$3.85

**1.99**

**FREON RECHARGE KIT**

14 oz. freon, lock valve, charge line with safety check, dispensing valve, instructions.

# R-123

**5.99**

**DURO SUPER GLUE**

Bonds in seconds.

# SUPA

**99¢**

**CARQUEST TONKA HOT PICKUP TRUCK**

Famous Tonka heavy duty durability and quality.

#2360

LIMITED QUANTITIES

**5.99**

**CARQUEST RAINCHECK POLICY** Every CARQUEST Special is a bona fide offer. If we run out of an advertised item or fail to receive the merchandise, we will issue a "Raincheck" entitling you to the sale price. Rainchecks do not apply to items stated as being in limited supply. We reserve the right to substitute items of equal or better value in the event that our stocks of advertised specials become depleted.

Sale prices good at participating CARQUEST Auto Parts Stores through June 30, 1979.

## Hi-Plains Auto Supply, Inc.

118 N. Main      659-2508  
Spearman

from your neighborhood ASSOCIATED DRUGGISTS

# SUN-SATIONAL SAVINGS

June 6 - 12, 1979

<p><b>DRAMAMINE</b> Travel Sickness Tabs 12's Mfg. List \$7.53</p> <p><b>\$8.99</b></p>	<p><b>B-D MICRO-FINE INSULIN SYRINGE</b> 10 cc. U-100 100 ct. Box Mfg. List \$18.37</p> <p><b>\$11.99</b></p>
<p><b>DIUREX WATER PILLS</b> 42's Mfg. List \$3.00</p> <p><b>\$1.79</b></p>	<p><b>B-D LO-DOSE MICRO-FINE INSULIN SYRINGE</b> 10 cc. U-100 100 ct. Box Mfg. List \$16.53</p> <p><b>\$10.99</b></p>
<p><b>DIUREX 2</b> Water Pills With Iron 42's Mfg. List \$2.84</p> <p><b>\$1.99</b></p>	<p><b>TAN PAD TANNING BLANKET</b> Mfg. List \$3.95</p> <p><b>\$2.88</b></p>
<p><b>SOLARCAINE FIRST AID SPRAY</b> 3 oz. Mfg. List \$2.49</p> <p><b>\$1.57</b></p>	<p><b>GOLF BALLS</b> Squawing For Free or Wilson Blue Ridge 1 Oz. Box (Limited Quantities)</p> <p><b>\$4.99</b></p>
<p><b>COPPERTONE SUNTAN LOTION OR OIL</b> 4 oz. Mfg. List \$2.59</p> <p><b>\$1.59</b></p>	<p><b>SANYO ELECTRIC SHAVER</b> Lifetime Rechargeable Shaver Inc. Carrying Case W/ Mirror Mfg. List \$21.99</p> <p><b>\$13.88</b></p>
<p><b>AGREE CREME RINSE</b> Regular: 4oz. Extra Body: 8 oz. Mfg. List \$1.69</p> <p><b>\$99</b></p>	<p><b>GOTT TOTE 12 COOLER</b> With Refreeze Bottle Holds Two Six Packs Mfg. List \$15.95</p> <p><b>\$9.88</b></p>
<p><b>GERITOL TABLETS</b> Vitamins with Iron 42's Mfg. List \$4.09</p> <p><b>\$2.39</b></p>	<p><b>EMERSON AM/FM POCKET RADIO</b> Silver Finish Inc. Earphone Jack and Messing Antenna Mfg. List \$17.95</p> <p><b>\$9.88</b></p>
<p><b>NAIR HAIR REMOVER</b> 4 oz. Lotion Mfg. List \$1.77</p> <p><b>\$99</b></p>	<p><b>NOXZEMA SKIN CREAM</b> 6 oz. Jar Mfg. List \$2.19</p> <p><b>\$1.27</b></p>
<p><b>TRIAMINICIN</b> Amalgam Tablets 24's Mfg. List \$2.96</p> <p><b>\$1.07</b></p>	<p><b>OLD SPICE AFTER SHAVE LOTION</b> Regular or Lime 4 1/2 oz. Mfg. List \$2.00</p> <p><b>\$1.88</b></p>
<p><b>STRESSTABS 500 REGULAR</b> 60's Mfg. List \$6.99</p> <p><b>\$3.89</b></p>	<p><b>KOTEX FEMINE NAPKINS</b> Regular or Super 30's Mfg. List \$2.99</p> <p><b>\$1.99</b></p>
<p><b>W/IRON</b> 60's Mfg. List \$7.49</p> <p><b>\$4.19</b></p>	<p><b>EMERSON AM/FM POCKET RADIO</b> Silver Finish Inc. Earphone Jack and Messing Antenna Mfg. List \$17.95</p> <p><b>\$9.88</b></p>

THESE ARE SUGGESTED A. D. PRICES. OPTIONAL WITH PARTICIPATING STORES.

WE RESERVE THE RIGHT TO LIMIT QUANTITIES AT SALE PRICES.

# Gordon's Drug

Spearman      314 Main

**Admitted**  
Women can never be as successful as men. They have no wives to advise them.  
-Grit.

**Animal Show**  
It's the cute little calves that make the men horse around.  
-Coast Guard Magazine.



**B** SPEARMAN  
659-2514  
GRUVER  
733-2981

**BROCK  
AGENCY**

H's  
**INSURANCE  
HAIL  
TIME**

## Finding way to serve meant hardship for Leatherman's



Columbia Bound: Gary & Ruth Leatherman have been assigned as houseparents by the Wycliffe Bible Translators. They will be going to Columbia, arriving sometime in July to work from 1-5 years.

Ruth and Gary Leatherman of Decatur are seeing a giant jigsaw puzzle put together: their lives. They are unafraid, however, because the one fitting the pieces also calmed the storm on a Galilean sea long ago, they believe.

The Leathermans have recently been selected by the Wycliffe Bible Translators as houseparents for children whose parents serve in the jungles of Columbia. They will be leaving July 1 to stay from 1-5 years.

They met while students at West Texas State University. Ruth's parents pastor a church at Purdon and she had felt a strong call for missionary work.

She said she "tried to call" Gary to missions, but he would have no part of it. After a time she said no more about it. In Jan. 1978, Gary felt the call for serving the Lord in Foreign Missionary work.

Both love working with children, said Mrs. Leatherman. He has served for a time as youth director at an Amarillo church and she enjoyed bing with children and young people.

While attending Dallas Baptist College, the Leathermans heard a speaker from Wycliffe Bible Translators discuss, "If your God is So Great, Why Doesn't He Speak My Language?" She and Gary looked

at each other and felt immediately this was for them.

The Wycliffe Translators spokesman told them the qualifications. They had to attend a 10-week language training school at Norman, Okla., at their own expense, and Gary would have to have a trade other than farming. Columbia's government is not receptive to "religious workers" and to get into the country, a trade must be listed. Since much is forest, farming would not be acceptable.

Although the money for the school was more than they had, they started getting ready. They were confident a way would be provided. They saved money but had only about a fourth of the amount and it was only one week until time to enroll.

Gary received a call from his sister-in-law. They exchanged formalities then she said, "Would you like to talk to Ruth's brother? Gary said he would, but wondered what the call was all about. Finally he said "We have got some money we want you have." For the Leathermans it was an answer to prayer.

They received one-half the amount from Ruth's brother they sold their second car for the remaining money and drove to Norman.

"That was the most frustrating 10 weeks I've ever spend," said Mrs. Leatherman. After a while neither of the two had any hope of passing the strenuous language course. "We made good C's," said Mrs. Leatherman, "but you had to have B's to qualify."

They were crestfallen. They felt they had failed, not only for themselves, but for the people who supported them.

On the last week of the school, they went dejectedly into the administrator's office. "You're not qualified to be translators," he said. They already knew that. But he continued, "House parents for translators' children are desperately needed."

The pieces of the puzzle began to fit—their love of children, her a nursing degree, his service as youth director. They were overjoyed.

Leatherman came to Decatur in September and got a job with Terry Western to learn carpentry. Mrs. Leatherman went to work in Decatur Community Hospital and nine months later they were assigned to Columbia.

In the time remaining, they will visit their parents. They will go into their home churches to find sponsors for their time in Columbia; Wycliffe Bible Translators does not pay its workers.

They will be stationed in Loma Linda, Columbia, located eight hours south of Bogota, the capital. The couple plan to take a year's supply of clothes, although there is a Sears store in Bogota, said Mrs. Leatherman. They will have motorcycles for transportation. Leatherman said he had not ridden one before, although his wife had "a little." They will face a nine-month rainy season and average rainfall of 140 inches.

Ruth Leatherman proudly displays a small metal art picture showing doctors and

nurses gathered around operating table. "Dr. (John) Valcik made his for me," she smiled happily. "He said this was me," and she pointed to one of the nurses. "Everyone has been so nice to us here," she said.



Still CH-14

Jon Voight portrays Luke Martin, a disabled war veteran who finds love and a renewed sense of value in his life. "Coming Home," a United Artists release, is now playing at the 6-6 thru-Holiday Theatre. 6-12

### BRUCE DERN STARS IN 'COMING HOME'

Bruce Dern has emerged triumphantly in recent years from a career that seemed doomed to villains, maniacs and bit parts. The past year alone has seen him with leading roles as the Black September terrorist in "Black Sunday," the star of Claude Chabrol's "The Twist" and, of course, Captain Robert Hyde in "Coming Home," the current release playing at the Holiday.

Dern was born in Chicago in 1937. His great uncle was the distinguished American poet Archibald MacLeish; his father a prominent attorney and his grandfather a Governor of Utah and later Secretary of War under Franklin Delano Roosevelt. Dern originally intended to become an athlete or a journalist, then rejected both in favor of acting.

He became a student of Lee Strasberg and was soon landing roles on Broadway. His film debut came in 1960 in Elia Kazan's "Wild River," which he followed with over 100 character roles in films and television. Among the more memorable of the films in which he

appeared were "Will Penny," "The Cowboys," "They Shoot Horses, Don't They?" Alfred Hitchcock's "Family Plot" and Jack Nicholson's "Drive, He Said," for which he won the New York Film Critics Best Supporting Actor Award. Nicholson has since declared that Dern is his only rival on film.

Other recent films include "The Great Gatsby," Michael Ritchie's "Smile" (a UA release) and "Silent Running." Dern currently lives in Malibu, California where he is able to keep himself in shape by running ten miles daily.

"Coming Home," in which Dern shares stellar roles with Jane Fonda and Jon Voight, is a United Artists release. Jerome Hellman produced and Hal Ashby directed the Nancy Dowd story. Waldo Salt and Robert C. Jones penned the script.

### Carradine as Musician

Robert Carradine, youngest member of the famous acting family, was chosen for a featured role as a promising young musician who returns devastated from the war in "Coming Home," which is now playing at the Theatre.

Starring in the United Artists release are Jane Fonda, Jon Voight and Bruce Dern. The film was produced by Jerome Hellman, with Hal Ashby directing. Waldo Salt and Robert C. Jones furnished the script based on Nancy Dowd's story.



Despite some first impressions, the Marine Corps is not all boot camp. After the first 11 weeks of hard work, there's a brand new life and a whole new career.



The Marine Corps does things nobody else does. Marines guard every United States embassy around the world and every major naval installation and key ship in the Fleet. It's part of a tradition that the Marines have held for over 200 years.

For free booklets about the Marines, call, toll free, 800-423-2600. The toll-free number in California is 800-252-0241.

Some people take themselves too seriously.

**SPECIALS GOOD WHILE SUPPLY LAST! LIMITED SUPPLY!!**

**WE RESERVE THE RIGHT TO LIMIT!**



**ALLSUP'S**  
CONVENIENCE STORES

**PRICES EFFECTIVE JUNE 7-9, 1979**

**SHOP ALLSUP'S AND SAVE!!**

---

**COME BACK TO VALUE Shurfine SUMMER REUNION COME BACK TO GOODNESS!**

 <b>BATHROOM TISSUE</b> 8 ROLL PKG. <b>\$1.39</b>	 <b>LONGHORN COLBY CHEESE</b> 10 OZ. PKG. <b>99¢</b>	 <b>SHURFINE POP</b> 12 OZ. CANS <b>7 \$1.00</b>
<b>FRITO-LAY ASSORTED DORITOS</b> REG. 89¢ BAG <b>69¢</b>	<b>BORDEN'S FUOGE OR FROSTY POPS</b> 24 PK. <b>\$1.29</b>	<b>SHURFINE OAT/BN BISCUITS</b> 8 OZ. CANS <b>\$1.00</b>
<b>FOLGER'S ALL GRINDS COFFEE</b> 1 LB. CAN <b>\$2.39</b>	<b>ALLSUP'S ICE CREAM</b> 1/2 GAL. NO. CTN. <b>\$1.29</b>	<b>SHURFINE MARSALLOW PEANUTS</b> 7 1/2 OZ. BAGS <b>2.89¢</b>
<b>BORDEN'S SOUR CREAM</b> 8 OZ. CTNS. <b>89¢</b>	<b>SHURFINE QUARTERS MARGARINE</b> 2 16 OZ. CTNS. <b>89¢</b>	<b>SHURFINE SALTINE CRACKERS</b> 16 OZ. BOXES <b>2 \$1.00</b>
 <b>SHURFINE CS OR WK GOLDEN CORN</b> 17 OZ. CANS <b>3 \$1.00</b>	<b>SHURFINE BEEF FRANKS OR BOLOGNA</b> 12 OZ. PKG. <b>\$1.09</b>	 <b>SHURFINE MACARONI AND CHEESE DINNERS</b> 7 1/2 OZ. BOXES <b>4 \$1.00</b>
<b>SHURFINE MUSTARD</b> 2 16 OZ. JARS <b>69¢</b>	<b>SHURFINE LIGHT CHUNK TUNA</b> 6 1/2 OZ. CAN <b>69¢</b>	<b>ENERGY CHARCOAL LIGHTER</b> 32 OZ. CAN <b>69¢</b>
<b>SHURFINE CATSUP</b> 32 OZ. BTL. <b>79¢</b>	<b>SHURFINE CUT GREEN BEANS</b> 3 16 OZ. CANS <b>89¢</b>	<b>ENERGY CHARCOAL BRIQUETS</b> 10 LB. BAG <b>99¢</b>
<b>SHURFINE WHOLE SWEET PICKLES</b> 22 OZ. JAR <b>89¢</b>	<b>SHURFINE FLOUR</b> 5 LB. BAG <b>59¢</b>	<b>SHURFINE 1 PLY ASSGD. NAPKINS</b> 90 CT. PKG. <b>19¢</b>

**THE GOOD OLD DAYS**



**NICKEL (5¢) COKE!! (12 oz CUP)**

With purchase of Any cooked food item on menu





Get ready for harvest at HERGERTS. Pickups- Trucks.



Get ready for summer with a new Stationwagon! We have the best supply of new wagons in our history!

**HERGERT**  
Pontiac, Buick, GMC

"WE APPRECIATE YOUR PATRONAGE!!!"

Phone 806-659-3721  
"The Best For Sales, Service & Body Shop"

So. Hwy. 207      Spearman, Texas



# 100%

## CLEARAWAY

(No exceptions)

Why Talk of Inflation?  
**LINDSEY'S IS DOING  
SOMETHING ABOUT IT!**

# THE UNBELIEVABLE

# SALE

CREDIT  
TERMS  
ARE  
EASY

FREE  
DELIVERY  
within  
100 Miles

Famous Make  
Full Size  
**MATTRESS**

Fine Quilted Cover!

## \$48

69.95—  
Foam Mattress— **\$48**

**FAMOUS** Carpet From  
*America's* **FAMOUS  
MILLS**

NOW  
AS  
LOW  
AS  
**\$5 SQ.  
YD.**

BUY NOW!  
ON TERMS  
TO SUIT  
YOUR BUDGET

*and that's not all...*

Every Famous-Name Carpet  
Roll In Stock Cut \$2 to \$6 Sq. yd.

## WIN \$100

Just Register Every  
Time You Visit Here  
**DRAWING JUNE 30**  
**NO OBLIGATION**

You Need Not  
Be Present  
To Win

## SIMMONS FINE BEDDING

189.95- Deep Sleep Full Size Set. **\$148**

229.95- Full Size Set 'Backrest' **\$168**

269.95- Simcrest Ex. Firm, Set **\$199**

199.95- Simco-Posture,  
Full Size, Set **\$148**

259.95- Sleep King  
Set, Full **\$168**

189.95- Golden Value 1,  
Twin, Set **\$148**

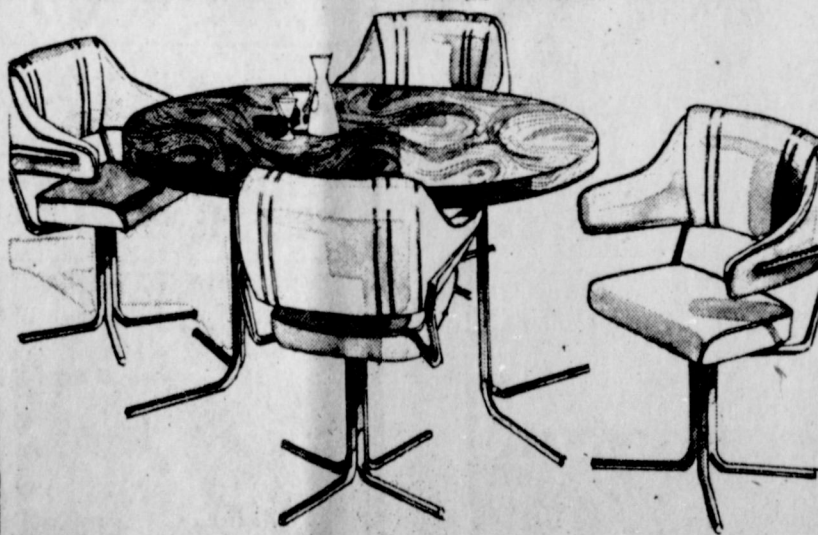

## FINE DINETTES

You Choice Of  
Modern Or  
Traditional  
Sets Sale-Priced

## 20% OFF

**MUST BE SEEN TO BE APPRECIATED**

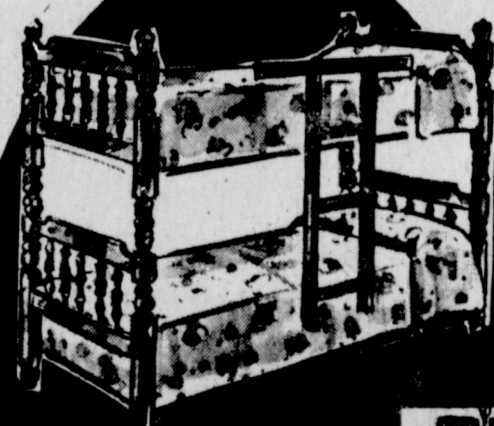

## Convertible BUNK BEDS

Borger's Biggest Choice  
of Styles, Finishes  
Now as low as

## \$188

# LINDSEY Furniture Company

910 N. Main

Borger, TX.