

# The Spearman Reporter

THE SPEARMAN REPORTER, HANSFORD COUNTY, THURSDAY AUG. 25, 1955

## Roy Russell Goes To Market

Roy Russell is in Dallas buying new fall merchandise for the Spearman Dry Goods. Roy has been shopping around and has found some very cute as well as good styles in both men and women's clothes. Roy will be ready for your fall shopping with the newest styles, anytime you are ready.

## John E. Rosco Joins Texas Mfg. Staff

John E. Rosco will join the staff of the Texas Manufacturers Association as Public Relations Director on August 3rd. In this capacity he will carry forward the program launched by the association some several years ago for the purpose of developing and maintaining a favorable attitude on the part of the public toward the American Free Enterprise system.

## Whitson Family Take The Ribbons

At the 5 county fair, in Perryton, four of the Whitson children made records for themselves in the 4-H division. Betty won 13 blue ribbons and 4 reds on twenty-five entries. Her entries showing the most work were a tufted spread and a cedar chest. Betty failed by only one point on placing first in her division. Frances won 5 blue ribbons and three reds on the nine entries she made. Her best entries for a doll dress, quilt, and some pickle relish. Bobby won blue ribbons on his maize exhibit, hand made rope and woven carpet. He also received 3rd. place on his wheat. Tommy won blue ribbons on his exhibit of Westar wheat, cane bundles, green beans and sugar beets. He also won a red ribbon on another wheat exhibit. The winners are to be commended on so many wins. They are busy these now on exhibits for the Tri-State Fair at Amarillo and the Hansford County Fair.

## New Hope And Oslo Schools To Open Soon

According to information from County Superintendent, Judge Johnnie Lee, County schools at New Hope and Oslo will open soon. The school at New Hope will include all grades through the 8th grade and Mr. and Mrs. Robert Strain, English and Barbara Bowman will be the teachers for the coming year. Students are notified to come prepared to register and perhaps begin their work on Monday August 29th. At Oslo, Mrs. Clea Ellison will teach all grades through the 6th grade. Registration and work will begin at this school Sept. 6th. Mrs. Jimmie Hester and children are visiting her mother at Enid, Oklahoma for a couple of days. Secretary-treasurer, Wesley Gardner, Major Lackey, Ellzey Vandenberg, Virgil Matthews, and Mrs. Jane Meek.



## Final Reports Made On Summer Youth Program At Meeting

A large group of local citizens met at the Steak House for a breakfast and final report on the Youth program held this summer. The meeting was held Tuesday morning with Chairman Paul Smith presiding. A letter from Judge Johnnie Lee was read at the meeting, commending the program and the various leaders which made the summer play time so successful for children and parents. G. W. Robinson, the leader for the basketball and softball games was highly praised at the meeting. The Lion club baseball team was announced as winners of their schedule during the summer contests. Miss Nancy Archer, who has devoted a great deal of time and talent to make the tennis bracket of the summer program an outstanding success, was publicly praised and was rewarded with a check to purchase new tennis equipment. Mrs. Bert Sheppard and Miss Floydine Crawford were complimented for their supervision of the reading room program for two years and it has become well established and quite successful under his leadership. He stated to this writer that he felt that he could not serve as Chairman any longer since he must continue to devote more and more time to his church work.

## D. O. Reynolds Passed Away

D. O. Reynolds passed away Sunday afternoon after a lingering illness of a heart disease, at the Hansford County Hospital. Mrs. Reynolds, a farmer, lived about two miles west of town. For years he operated a large dairy which he had to give up because of the difficulty of finding enough help during the war years. He was 69 years of age at the time of his death and had been a resident of the area for 29 years. The funeral service was conducted Wednesday, August 24th, in the First Christian Church at 2:30 p. m. Rev. C. N. Van Dyke, pastor, conducted the funeral service. Among the survivors are the wife, Mattie, four sons, Orlando Borger; Leslie of Canyon; and Cecil and Gene Ray of Spearman; three daughters, Mrs. Mathline Turner of Waka; Mrs. Evelyn Wallace of Perryton and Dallasense of Spearman. There are ten grandchildren; three sisters, Mrs. Alpha Richardson of Fresno, California; Mrs. Laura Rodebaugh of Detroit, Michigan and Mrs. Maude Winters of Dodge City, Kansas; and four brothers, Otis of Perryton; Jay of Fresno, California, Lewis of Escondido, California and Marion of Austin, Texas. The funeral was under the direction of Boxwells at Spearman and the burial was in the Hansford Cemetery.



## Mrs. Pearl Reed Goes To California

Mrs. Pearl Reed who has been our librarian for the past 14 1/2 years will leave August 28 for California where she will take residence with her son, Chaplain Aln Reed, and his two children. Mrs. Reed became librarian in 1941 when the sum total library books, good, bad and indifferent was 300. The little library, in the City Hall seemed big enough then. Besides the 300 books there was one tier of shelves, a desk, a chair and Mrs. Reed. No one told her what to do first or how to do it. But she immediately went to work on the obvious mending books. The book allowance was only \$10.00 a month and no one but Mrs. Reed could have bought 4 or 5 good books with so little. Mrs. Reed loving children first and last, included at least two books for them with every order. Being a thrifty person, she soon learned how to buy bargains and take advantage of tricks in book buying. When everything else began to prosper the library did, too. New shelves had to be added and part of the City Hall lobby was walled up to make another library room. The book allowance kept increasing until now it is \$40 a month. A memorial shelf was started and Mrs. Reed reports more than 300 good books on it. She has seen the library reach over 5000 volumes. She says she has really had to buy more children's books than any other because they, absolutely, read them to pieces. Mrs. Reed has worked five hours a day and six days a week since she took over her library duties, with never more than two or three days off at a time and one of them was always Sunday. Once she took a two weeks short course at Canyon to learn the Dewey Decimal filing system. She says it didn't mean much to her personally because she had bought most of the books and put them on the shelves and she knew where all of them were. But she says it's a fine system, helping the librarian in many ways. It standardizes library files. A book correctly filed in Spearman would be found with the same key anywhere else. On learning Mrs. Reed was leaving a high school girl said, "Oh, no; let's throw the files away and keep you."

## Mrs. Pearl Reed Goes To California

Mrs. Reed will take residence with her son, Chaplain Aln Reed, and his two children. Mrs. Reed became librarian in 1941 when the sum total library books, good, bad and indifferent was 300. The little library, in the City Hall seemed big enough then. Besides the 300 books there was one tier of shelves, a desk, a chair and Mrs. Reed. No one told her what to do first or how to do it. But she immediately went to work on the obvious mending books. The book allowance was only \$10.00 a month and no one but Mrs. Reed could have bought 4 or 5 good books with so little. Mrs. Reed loving children first and last, included at least two books for them with every order. Being a thrifty person, she soon learned how to buy bargains and take advantage of tricks in book buying. When everything else began to prosper the library did, too. New shelves had to be added and part of the City Hall lobby was walled up to make another library room. The book allowance kept increasing until now it is \$40 a month. A memorial shelf was started and Mrs. Reed reports more than 300 good books on it. She has seen the library reach over 5000 volumes. She says she has really had to buy more children's books than any other because they, absolutely, read them to pieces. Mrs. Reed has worked five hours a day and six days a week since she took over her library duties, with never more than two or three days off at a time and one of them was always Sunday. Once she took a two weeks short course at Canyon to learn the Dewey Decimal filing system. She says it didn't mean much to her personally because she had bought most of the books and put them on the shelves and she knew where all of them were. But she says it's a fine system, helping the librarian in many ways. It standardizes library files. A book correctly filed in Spearman would be found with the same key anywhere else. On learning Mrs. Reed was leaving a high school girl said, "Oh, no; let's throw the files away and keep you."

## Dahlia Flower Club To Meet

The Dahlia Flower Club will meet with Mrs. R. W. Morton, September 5th. Lesson will be on orchids.

## Gruver School Faculty Short At Press Time

Following the custom of carrying a complete story relative to the personnel of the staff of schools in this county, we learned at the last minute that Superintendent Dooly and Principal Edkins are both out of town as we go to press, apparently seeking to fill last minute vacancies in the staff personnel for the Gruver schools. We will carry the detailed information in next weeks Reporter. Opening date for Gruver schools has been set for September 1st. All students in grades from the first grade through the 10th grade are notified to report at the regular school hours September 1st. All students in the elementary grades and Freshmen and Sophomores in High school will be enrolled Thursday Sept. 1st. On September 2nd students in elementary grades will pick up their schedules for regular work, and Juniors and Seniors in High school will be enrolled. Members of the first grade will be dismissed immediately after they are enrolled, but they must bring smallpox inoculation certificate and birth certificates. Monday, Sept. 5th, will be Labor Day, and this holiday will be observed at the Gruver schools. The regular school schedule will be resumed on September 6th. The school Cafeteria will be open on both opening days of school.



## Coach Clabaugh To Berryhill High School

Coach Mickey Clabaugh has accepted the football coaching position at Berryhill High School, Tulsa, Oklahoma. The popular Spearman Coach has an outstanding record while coaching in Spearman and will be missed by the entire town. The Berryhill High School has about the same enrollment as Spearman High School. Coach Clabaugh will not coach basketball, but will handle the football and baseball teams. The 1951 Lynx football team under Mickey, won the regional championship for Spearman. His 1953 basketball team won the first class B title for the Spearman High School. We plan to keep in contact with Mickey, and will let you know during the football season how his team is doing. Mickey left yesterday for Berryhill High, and his team will start work-out today, August 25.

## 1955-56 School Calendar

Spearman Schools will get under way for the teachers, Wednesday, August 31st at 9:30 a. m. with a teacher's meeting. School begins Thursday, September 1st, at 8:45. Students will be enrolled and will remain all day Labor Day, Monday, September 5th there will be no school. Thanksgiving vacation will be until Monday, November 23rd. School will be dismissed Wednesday, December 21st, at 2:30 p. m. for Christmas Holidays and will take up Monday January 2nd. Easter vacation will begin March 29th and school will take up April 3rd.

## Return From Vacation

Mrs. Bill Gould, Edna, Marcus and Tommy are home from a vacation to Tulsa, Rogers, Arkansas, where they visited Mrs. Gould's mother. They visited her brother in Kansas City, and returned home by Denver, Colorado. There they visited Mr. Gould's mother, and three of his brothers.

## Weather

HOT AND DRY

## The Spearman swimming pool will run through September 5th. on regular schedule except on the 1st. and 2nd. of Sept. When it will not be open in the afternoon however it will be open nights.

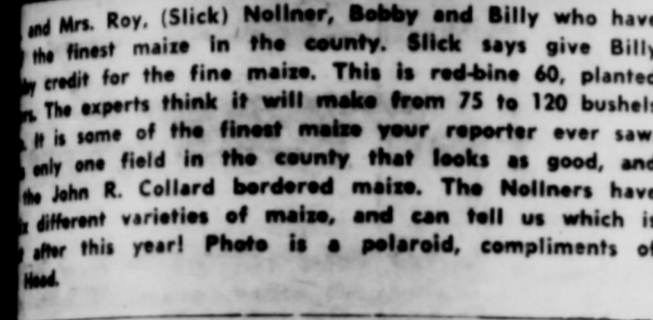

## Former West Texas Students Join College Faculty In Fall

Former West Texas State students will return to the University of Texas this summer. Mrs. Allen taught in Waka High School, Canyon, and Spearman. She was bookkeeper for about 11 years during summers at Spearman. A graduate of Perryton High School, where she was valedictorian, Mrs. Allen was a member of Alpha Chi, national honor society at WT, the Buffalo Band and WT orchestra. She played flute in the Amario Symphony for four years. While at WT, she received the Agnes Charlton Scholarship in Spanish. Mrs. Allen is a member of the West Texas Business Teachers Association, Mountain-Plains Business Teachers Association, and College Classroom Teachers Association. She was formerly a member of Delta Kappa Gamma, Womens Federated Study Club, Womens Book Club, and Federated Garden Clubs in Spearman.

## Staff Personnel Of Spearman School System

Barman, superintendent, the following personnel school term 1955-56. Principal: W. W. Mesdames Joe Edna Owens and Omar Pattison and Mrs. Edna Archer and Mrs. Bill Gun and Mrs. Bill Gun and Mrs. Miss D. Munday and Mrs. Robinson and Bob Dickson. Both schools are: Kiker Robinson, Nur Virginia Jones, Librarian, Watson, Band Director, Coach and Math.

## Mystery Farm of County



the owner of this farm to the Reporter. The owner of this farm is requested to get in touch with the Reporter office at his earliest convenience, so we may get information for a write up to appear in next weeks Spearman Reporter.

AGENT TO... RENT... HIRE...  
DITCHING...  
FOR SALE...  
FOR SALE...  
ADD MANY...  
COMPLETE...  
We Buy Cash...  
ORANGE...  
Boxw...  
Funer...  
Flower...  
Day - Nat...  
SPEARMA...  
Mr. Farm...  
Sw...  
MOWING...  
NEW...  
WIRE...  
Claude...  
Trucks...  
today!...  
DESIGN means less...  
longer V8 engine life...  
SAFETY STEP...  
few of the reasons why...  
trucks are the most...  
any job today. Come...  
these great new trucks...  
and dollars on the job...  
anything less is an old...  
VROLET...  
America's best-selling...  
ER MOTO...  
ruver, Texas



**WANT TO...BUY...RENT...HIRE...**

**Don't blame It**

Days are almost here we refer to the foot... the opening of cooler weather... a lot of moisture.

How many times have you written that it is the... have ever witnessed... it really is as of... My son is watering his... and where we used... border in one hour... near 4 hours. Dry as... and very difficult to

two complete oil drill... being stored on a lot... near the business dis... Hughes, please give... down. Are you boys... the Palo Duro preparin... winter drilling cam...

Why we continue... about the dry weath... the death toll continues... the flooded area of the... Seaboard. Guess those... have been virtually wip... floods would welcome... weather.

Lester McLain and... are on a committee... the menu for the an... picnic to be held at... Friday September 16th... from President Jimmy... that many visiting Shr... Amarillo, Berger, Pampa... have been invited to... picnic, and many... ready accepted the invita... tation. In addition to the... spot. In addition to the... visitors, we will enter... wives and children, and... the Shrine families who... the oil field work here in... It's going to be a big... and we committeemen... do a good job. This writer... some any suggestion from... Give me an idea of what... I'd like to eat at a big... picnic.

Sales Company will... Deal you a Maytag... machine if you give em... chance. The boys have a... plan to keep their bu... siness for business for a... of 64 hours. They really... get some of the washing... business and in the... you are welcome to... and chat with the boys at... and imble in a cup of

are sadly in need of an... job in the office... the Reporter, but when... we do—which we will in... the future—we will have to... special list of phone... and hang it up some... in sight. Most all the wall... West end of the office... numbers written on... That's the trouble with... I'd guess we will paint... in BROWN next clean-up

Perryton would select... date for their annual... It's entirely too hot... get folk to go visiting the... of August. Guess they... the date on account of... that Perryton was first... in the last few days... get back younger. Anyway... not to take in their party... next year and would enjoy... March better than August.

received a large adver... from Russell Beckurth... rger, informing Veterans... they can move into new... in Gruver and Spearman... down payments and low... ly payments. Have looked... of the homes at Gruver... think they are real classic... here there is only one va... here in Spearman, so far as... rter knows, but you Veter... buy and we can get a... new homes built in Spear... and Gruver.

of Spearman and especially... writer, hates to see Mrs... Reed leave our city. Mrs... has been Librarian here at... library just about as long... have had a city library... is one of the outstanding... of this area. She has rear... educated a fine family... ever grumbled about hard... re hardships. She has a... all smile for everyone, and... re greatly missed. We don't... stand that we are losing her... mently, but that she will... the duties of helping to... another fine family, the... of her son, Commander

office has had a Reed... working in the Reporter... ed on for just about as long... writer has had the man... of the business. We now... Reed working this summer... time. We don't know how... would get along without a... working at least part time... when we accidentally... Mrs. Reed's name from... subscription. She was mad as... pret. Said in so many word's... been furnishing you a boy... run this paper all these... and you had better keep... paper coming my way. We... her that the error would... corrected, and suggested she... keep on furnishing us boys... at the Reporter office.



# DIDN'T I TELL YOU... Cut Rate PRICES ARE LOWER

Listen to the friends who tell you that our low prices mean lower food bills. She knows what she's talking about for she shops and saves here regularly. And for case-in-your-hand proof that our policy of low-pricing every item gives you more food for less money—just shop here for one month. You'll be surprised how fast your savings add up . . . and You'll pass the good word on to your friends—YOUR CUT RATE GROCERY AND MARKET has the best buys in foods and household supplies.

- Fresh Pork LIVER, Lb. . . . . 15¢
- Swifts veal for your locker or deep freeze cut and wrapped to your specifications, Whole or Half Carcus for only, . . . . . lb. 35¢
- WHITING FROZEN FISH . . . . . lb. 17¢

## PORK chops

Fresh and Lean

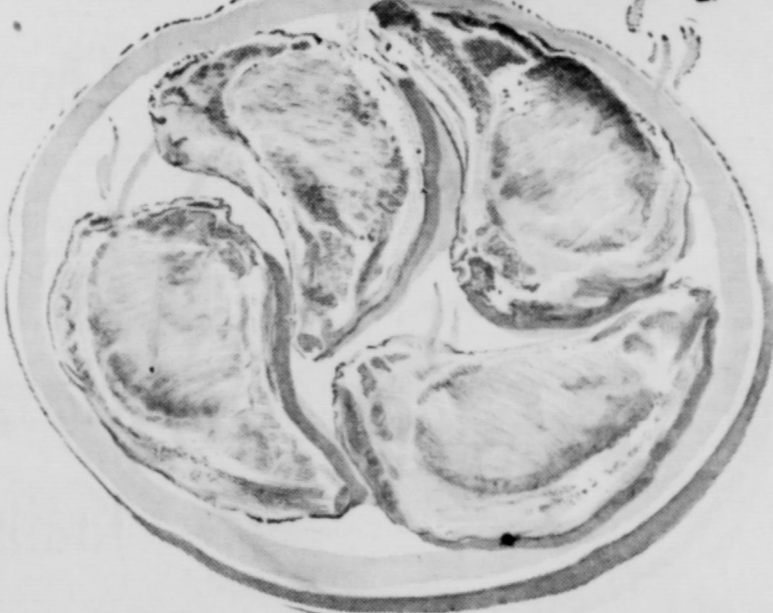

- End Cuts lb. . . . . 49¢
- Center Cuts, Lb. . . . . 65¢

- HUNTS NO. 21 CAN PEACHES 3 For 89¢
- HEMET SPICED NO. 21 CAN PEACHES . . . . . 25¢
- CAMPFIRE TALL CAN GREEN BEANS 10¢
- ROSDALE TALL CAN ENGLISH PEAS 2 For 29¢
- PIS - NIC TALL CAN Pork & Beans 2 For 15¢
- LIBBYS TOMATO TALL CAN JUICE 2 For 19¢
- SHURFINE 303 CAN SPINACH 2 For 25¢
- A. G. FRESH GROUND COFFEE . . . . . lb. 75¢

- Colorado - Green - Tender Cucumbers, 2 lbs. . . . . 15¢
- Calif. - Large - Juicy - Elberta PEACHES, 2 lbs. . . . . 25¢
- Firm - Vine - Ripe Tomatoes, lb. . . . . 10¢
- LIBBYS FROZEN Brussel Sprouts pkg. 27¢
- LANES ONE - HALF GALLON MELLORINE . . . . . 49¢
- LIBBYS FROZEN Chopped BROCCOLI . . . . . pkg. 19¢



Calif. - Thompson Seedless Grapes, lb. 10¢

**FRIENDLIEST STORE IN THE PANHANDLE**

# CUT-RATE GROCERY MARKET

**FAMOUS FOR SERVICE**

MAIN STREET SPEARMAN TEXAS

Meads DANISH ROLLS pkg. 35¢

Meads JELLY ROLLS 2 pkg. 25¢

Meads Fresh DONUTS pkg., 25¢

PURE CANE 10 LB. 5 LB. Sugar 89 49

PILLSBURY 25 LBS. FLOUR . . . . . \$1.89

PILLSBURY CAKE MIX 3 pkg. 83¢

3 LB. SHORTENING BAKERITE . . . . . 69¢

KERR REGULAR JAR LIDS 2 pkg. 25¢

SHURFINE CHUNK STYLE Tuna Fish 28

SHURFINE SURE POP POP CORN Can 17¢

KRAFT CHIVE - PYREX CUP CREAM CHEESE 32¢

KRAFT 6 OZ. LINK CHEESE 29¢

HIXSON BRAND - FULLY GUARANTEED Coffee lb 76

Shurfresh CHEESE SPREAD 2 lb. 65¢

Carnation Instant MILK 59¢

- ROXEY TALL CAN DOG FOOD 2 for 15¢
- GIANT SIZE DREFT . . . . . 59¢
- CLEANSER BABO . . . . . 2 for 23¢
- BATHROOM TISSUE DELSEY . . . . . 10¢



**CHEVROLET**

America's hottest performer because of America's most modern V8

**MOTOR**

ver, Texas

### Mrs. Pearl Reed Honored With Dinner Shower

Monday night Mrs. Pearl Reed, librarian, was honor guest at a dinner given by the Spearman Book clubs, in the home of Mrs. Maxine Banister at 7 a. m. Mrs. Ruth Hutton reviewed a number of articles from a magazine so new to this area, that even Mrs. Reed had never heard of it.

The desert course followed the review. Mrs. Reed expected a plate just like the other guests—which she did receive. What she didn't expect was the shower of lovely gifts.

### Happy Homes H. D. Club

Mrs. Kenneth Evans was hostess to the Happy Homes Home Demonstration Club Thursday afternoon at her home. The demonstration on frozen desserts by Miss June Gibbs was climaxed by the serving of the finished product, delicious strawberry ice cream.

### Farewell Party For Al Tucker

Mr. and Mrs. Albert Tucker were honor guests at an out door dinner party recently when Mr. and Mrs. Pete Fisher inter-upted with a farewell dinner party for them. Mr. and Mrs. Tucker are moving to Houston.

Those attending were Mesdames and Messes: Sam Wyszog, Pam and Gary; Ernest Butts, Rick and Eddie; Jack McWhirter, Cynthia, Lloyd and Marla Jo; Ray Gibson, Ronnie and Karen; Bob Milton, Irwin, Wilma and Linda; Bud King; Reona and Buddy; Kenneth Scott and daughter; Wesley Ganett and the hosts Mr. and Mrs. Pete Fisher and Tim.

WANTED—Person to help in Beauty Shop and home. Ivan Vernon Phone 5631.

FOR RENT—Front bed room, gentleman, close in, quiet. 321 South Bernice.

FOR SALE—Late Model John Deer 19 foot binder. Good condition \$250. Branch Sheets Phone 6171.

### Mitts Enjoy All Day Get Together

Sunday the Buster Mitts family of Stratford had an all day get together for some of their relations. A picnic lunch was enjoyed by all even if the wind was a bit high.

### Mrs. Bill Goldston Bitten By Rattler

Mrs. Bill Goldston, wife of Hansford County Agricultural agent, was bitten by a rattlesnake Tuesday, at her home. Mrs. Goldston stepped on the snake as she started down in the basement. It was coiled on the landing and she did not see it until it fanged her on the heel.

### School Auditorium Completely Remodeled

The school auditorium has been renovated and under gone a complete remodeling. New ceiling of acastical tile was put up with new lighting fixtures. The stage has been enlarged to accommodate a 70 piece band and raised to a height 20 actors may be clearly seen from the back row, 492 new seats have been installed.

### Four Spearman Teachers Attend Reading Confer.

Four Spearman Teachers, Mrs. Omar Cotter, Mrs. Joe Entekin, Mrs. Ruth Baker, and Mrs. Bill Sheets, attended the recent reading conference in Canyon. "Johnny can read," conference speaker said. "Teachers now are doing a better job of teaching reading than any previous generation."

### Master Masons Invited To Shrine Picnic

All Master Masons and their families of this area are extended an official invitation to attend the annual Shrine Picnic to be held at N. T. N. Park West of Spearman and South of Gruver on the evening of Friday September 16th.

### Mrs. Dennis Jones Wins Free Subscription

Mrs. Dennis Jones won the free subscription to the Spearman Reporter when her name was drawn from the hat for correctly identifying the L. W. Matthews home.

### Gould's Garage Burned

Bill Gould's garage burned Monday night about 10:45. Neighbors had seen a flash light in the garage prior to the fire. Orville Walker coming into town saw the explosion several miles away.

### Grade School Redecorated

All grade school class rooms have a new paint job; the floors have been sanded and varnished. Four class rooms of the 3rd and 4th grades have new modern desks.

### First Methodist Church Spearman, Texas

Sunday: 9:45 A. M. Church School, There is a Class For Each Member Of The Family. 11:00 A. M. Morning Worship Service - Sermon: "What We Owe" 6:30 P. M. Methodist Youth Fellowship Services.

### School Auditorium Completely Remodeled

The school auditorium has been renovated and under gone a complete remodeling. New ceiling of acastical tile was put up with new lighting fixtures. The stage has been enlarged to accommodate a 70 piece band and raised to a height 20 actors may be clearly seen from the back row, 492 new seats have been installed.

### Miss Hansford County Farm Bureau Queen

"Miss Hansford County Farm Bureau" for 1955, will be crowned Saturday, September 10th, in the Gruver High School auditorium.

The contest will begin at 8:00 o'clock and all contestants will be in the building.

speaking system will be installed. The auditorium is beautiful, with new pull drapes.

Mrs. Gene Cluck is in charge of stage decoration. Contestants must be single, between the ages of sixteen and twenty-two and have a father or brother who is a member of the Farm Bureau to be eligible to enter this contest.

The winner will receive a valuable award and will represent Hansford County in the District Contest on September 14th and 15th.

KGNC-TV will televise the District Contest on September 14th at 6:00 o'clock P. M. The District winner will carry the laurels of District 1 to the State Farm Bureau Convention in Fort Worth in November.

### Hospital News

Mrs. Billy Newinham of Spearman was admitted for major surgery August 12th and dismissed August 19th. Mrs. Ernest Butler was admitted for medical treatment August 13th and dismissed August 17th.

Surgery August 14th and dismissed August 19th. Bob Dickson of Spearman was admitted for major surgery August 15th and dismissed August 19th.

Mrs. S. B. Sheets was admitted for medical treatment August 18 and dismissed August 19th. Walter Wilmeth was admitted for medical treatment August 18, and dismissed August 20th. Mr. and Mrs. W. T. Cantrell of Spearman are the proud parents of a new son born August 18th at 8:47 P. M. The young man weighed 6 lbs. 7 ozs. and was named William Travis, Jr. Mrs. Cantrell and son were dismissed August 21st.

August 21st. and doing fine at this time. Carol Ann Jones, 6 year-old daughter of Mr. and Mrs. W. D. Jones of Spearman, was admitted August 22 for minor surgery and is doing fine at present.

Geraldine Sutton, 12 year-old daughter of Mr. and Mrs. Roy Sutton of Gruver was admitted for medical treatment August 21 and dismissed August 22. The rains were scattered on Monday afternoon with the boys in the McKibbin vicinity receiving the most. Morse got a good shower, and some of the other boys got their share.

Football season is just the corner. The Lynx, eight of their starters, are bigger and better than last year's team. There will be nine teams in the district this year. The first life insurance policy was established in 1750 in Philadelphia.

The first life insurance policy was established in 1750 in Philadelphia. PUBLIC: Any erroneous information appearing in the columns of The Spearman Reporter is the responsibility of the advertiser.

# BUDDY'S



Now is the time to fill your Freezer with these fine specials from your friendly Buddy's store.

HERE ARE A FEW OF OUR FROZEN FOOD SPECIALS—

Minute Maid Orange Juice, 2 6 oz cans for	
WELCH Grape Juice, 6 oz can	
Turnip & Mustard Green, 10 oz pkg., 2 for 25¢	
Lima Beans, 10 oz pkg	
Blackeye Peas, 10 oz pkg., 2 for	
Soucatash, 10 oz pkg	
FISH STICK, 10 oz pkg	
Lipton's 1-4 lb. pkg.	<b>33¢</b>
PEAS DEL MONTE Early Garden 303 can	2 for <b>39¢</b>
Fruit Cocktail DEL MONTE 303 can	<b>21¢</b>
Powdered Milk CARNATION Reg. Size	<b>25¢</b>
CATSUP DEL MONTE 14 oz Bottle	<b>17¢</b>
<b>FLOUR</b>	<b>39¢</b>
BACON ARMOUR STAR 2 lbs.	<b>\$1.09</b>
HAM PINKNEY - PICNIC Lb.	<b>32¢</b>
BEEF GROUND Lb.	<b>29¢</b>
ROAST CHUCK Lb.	<b>39¢</b>
STEAK LOIN Lb.	<b>49¢</b>

## Coffee

WHITE SWAN

# Lb. 83¢

Borden's - All Flavors

## Ice Cream

2 Gallon

# 69¢

## Kool Aid

Makes 2 Quarts

# 3¢

## SHORTENING

Armour's Vegetole  
3 lb. Carton

# 57¢

## Bottled Drinks

All Flavors  
Carton of 6



# 19¢

## TREET

Armour's 12 oz can

# 37¢

Chocolate Syrup Hershey's 1 lb. Can	<b>19¢</b>
Facial Tissue NORTHERN 200 count Box	<b>10¢</b>
Macaroon Marshmallows Krafts 14 oz pkg	<b>25¢</b>
Note book paper Reg. 25c pkg. 6 pkgs for	<b>\$1.</b>
Dog Food FRISKIES Tail can	2 for <b>25¢</b>
Cherries R. S. P. Sturgeon Bay No. 2 can 2 cans for	<b>43¢</b>
COOKIES SUPREME, Butterscotchy Lb. Bag	<b>43¢</b>
Spanish Rice WHITE SWAN 300 can	<b>15¢</b>
Carrots CELLO PKG.	2 for <b>15¢</b>
CORN Calif. - Large Full Ears	4 for <b>19¢</b>
TOMATOES Calif. Vine Ripened	<b>15¢ lb.</b>
CABBAGE Large Firm Heads	<b>2¢ lb.</b>
<b>Calif. Jumbo CANTALOUPE</b>	<b>7¢ lb.</b>

Spearman Reporter... Headlight, Publish... Editor and... class matter Nov. 21, 191... Texas under the Act of... adjoining counties, One Y... CLASSIFIED ADVERTIS... per word; 2c a word for... PUBLIC: Any erroneous... of any individual, fir... columns of The Spearm... to the attention of th...

MONSTRATI... TANDEM DIS... See for yourself how... this 16-foot harrow car... smallest tractor! See ho... ment has been added fo... See why no greasing is... METER FLOW CO. INC. • A... To Be Held At The... West of Spearman on the... 8 a. m. Thursday Septemb... MOTOR CO. - (...

ing will... Local stat... affecting a... The Far... made at tl... Policies... State and... Bureau Or... The cou... retaries; i... tions at t...

Director of... Number 1... al issues af... at state and... the regional... and officers... 2nd in the... Amarillo... gment meet...

RE-HOLIDAY... RICE... SLA... you can drive... Grand-New... sylvani... erolu... Tires... as low as... for Long Mileage... id Tread... Blow... Protection!... RADE NOW!... FER LIMITED... for your holiday trip Br... ery-fresh Pennsylvania Ae... new low, low priced Protec... your car. Replace your worn... save... with safety!

AS Y TERMS... QUI... Davis

**Spearman Reporter**  
 Hansford County, at Spearman, Texas  
 PUBLISHED THURSDAY OF EACH WEEK  
 CLASSIFIED ADVERTISING  
 Display Rates on Request  
 PUBLIC: Any erroneous reflection upon the person of any individual, firm or corporation that appears in the columns of The Spearman Reporter will be referred to the attention of the management.

### HIS and THAT Around Gruver

We tried to have a Chamber of Commerce meeting last Tuesday. Over fifty members were notified, yet there were just five of us present. One wonders if people are really interested in the welfare of their community. Last week Mr. and Mrs. E. H. Taber offered to give a fine Christmas tree to the park so that in the future instead of having a tree each year, we use a living one. The Chamber of Commerce and the City Commission greatly appreciated the offer and the C. of C. offered to pay for transplanting. Yesterday, the tree was moved to its new home. Earl Lova of the Public Service is going to have electricity run to the tree by underground conduit. We will plan a dedication service at the opening of the Christmas season, when the lights are turned on for the first time.

Rev. and James Giles of Fort Worth are happy over the arrival of their first son. The young man weighed 8 lbs. 12 ozs. and is named, David Wayne Giles. Mrs. Giles is the former Mary Nell Morrison. Later this week Mrs. plans to leave for Fort Worth to stay with her daughter and new Grandson. Congratulations.

Mr. and Mrs. Robert Alexander have enjoyed some pleasant company this week Mr. and Mrs. D. E. O'Brien of McKinney, Texas, were house guests. The O'Brien's are the parents of Davy O'Brien the well known football player. Rev. and Mrs. L. C. Jensen and their daughter Christine Ann were guests at a coffee in their home. Mrs. Jensen is the former Camilla Reinertsen, and taught school here some years ago. Many of her old students and friends were there to greet her.

Rev. and Mrs. J. W. Duke of Kansas City will arrive here about the last of the month. Mr. Duke is the new minister of the First Christian Church. They have three boys of school age. In preparation for their coming the congregation is completely remodeling the parsonage into a three bedroom. We extend a hearty welcome to our new friends.

Mr. Earl Holtzman is in North Weeset Texas Hospital awaiting a report on his condition. He will probably undergo surgery in the next few days. Mrs. Holtzman is the former Nona Black.

M. W. J. Sweet and two sons are visiting her mother Mrs. Cecil Holt. Mrs. Sweet is the former Rosemary Holt, and is now making her home in Washington, D. C.

Coy Miles Holt came home from his camp in Kentucky with his mother and sister Elizabeth. Coy has a two weeks furlough. Elizabeth has been in school in Hawaii.

Mr. and Mrs. Ernest Spivey came in from their new home in Utah last week. With them was Mr. and Mrs. Ralph Watkins and four of their children. Mrs. Watkins is the former Ernestine Spivey. They picked up Mrs. O. V. Walker and Mrs. George Spivey of Mosquero N. M. and all attended the Spivey family reunion in Houston. Ward and Elizabeth Spivey were there also.

All of the Ayres clan have gone to Gainesville for their annual family reunion. Mr. and Mrs. James Ayres, Mr. and Mrs. I. W. Ayres Sr., Mr. and Mrs. Alfred Henderson, Mr. and Mrs. R. C. Greene, and Mr. and Mrs. Fred Hodges. We understand their families went with them. We do not know for sure whether Mr. and Mrs. I. W. Ayres Jr., went or not.

Last year following disasters approximately 62,000 persons were given Red Cross emergency mass care, which included free feeding and sleeping accommodations.

**FOR SALE**—W-3 International Tractor, 12 foot one-way, 6 section harrow (new), set of 7 hole Dempster Drills, 1 15 foot one-way. Cator and Nobles, Gruver, Texas. No. 38 3-t-p

Last year the American people gave an average rate of \$163 per minute in support of the many Red Cross service programs to civilians, servicemen, and veterans.

Last year the American Red Cross awarded an average of one certificate every two minutes to persons completing Red Cross Home Nursing courses.

"Enchanted Rock" between Fredericksburg and Llano, Texas, is a piece of granite some 500 feet high, and covers about a square mile.

**FOR RENT**—a small furnished house for man and wife only 122 S. Endicott. No. 38 1-t-c

**FOR SALE**—Fresh Eggs, 215 Hazelwood. No. 38 n-c

**FOR SALE**—1952 model case ensilage cutter, five foot platform used very little. Has new overhaul job. This may be seen at the Farm of A. R. Erhart, nine miles east of Guymon. No. 38 3-t-p

### ATTENTION IRRIGATION FARMERS

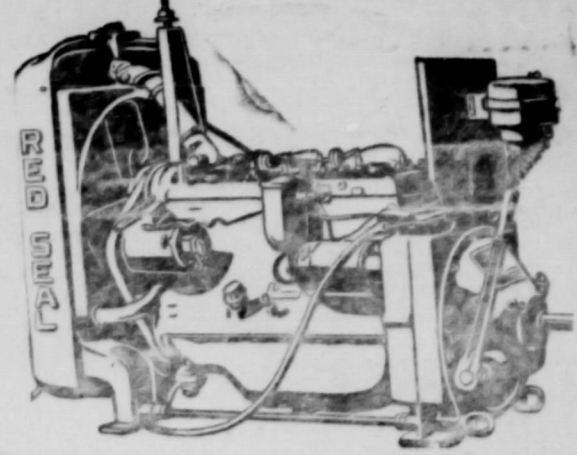

For a dependable and economical Irrigation Engine make it Continental. The worlds largest independent Manufacturer of industrial and domestic engines.

If you are looking for a bargain in used self-propelled Combines SEE YOUR LOCAL MASSEY-HARRIS DEALER. Terms are available on all Machinery, New and Used.

**Stanley Garnett Implement Company**  
 Sales & Service for Massey-Harris and Continental.

### MONSTRATION TANDUM DISC HARROW

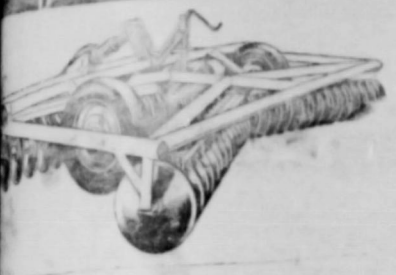

You can see for yourself how it works! This 16-foot harrow can be pulled smallest tractor! See how outside present has been added for the first See why no greasing is necessary!

WILMESTER FLOW CO., INC. • AIRBASE, PRATT, KAN.

To Be Held At The Dee Jackson Irrigation West of Spearman on the Gruver-Spearman Highway at 10 a. m. Thursday September 1st.

**MOTOR CO. - Gruver, Tex.**

ing will begin at 10:00 a. m. Local, state and national issues affecting agriculture.  
 The Farm Bureau's policies are made at the "grass roots". Policies adopted at County, State and National conventions Bureau Organization through 1956.  
 The county presidents and secretaries are to receive instructions at this meeting.

FOR OFFICE, SCHOOL OR HOME

**69¢ Fri. - Sat. Only 69¢**  
 This Certificate is Worth \$4.31

This certificate and 69c entitles the bearer to one of our genuine indestructible PRESSURE FILLER FOUNTAIN PENS. INSTANT-TOUCH WRITING! NO MORE LEAKING! NO MORE SHAKING! A lifetime Guarantee with each pen. One size only for ladies, men, boys, and girls. Assorted Colors!

The Pen With a Lifetime Guarantee

TURNER'S CORNER DRUG  
 FRIDAY - SATURDAY  
 AUGUST 26th - 27th

ADD 10¢ FOR MAIL ORDERS LIMIT ONE TO EACH PERSON



### ALL NEW MERCHANDISE FOR FALL

FALL DRESSES  
**\$2.98 To \$16.75**

FALL SKIRTS  
**\$2.98 To \$7.95**

Fall Millinery  
**\$2.98 To \$5.98**

Washable Wool  
 JACKETS  
**\$11.95 To \$12.95**

Levies and Lee Rider Jeans  
 FOR SCHOOL

0 To 12 ..... \$3.25  
 27 To 29 ..... 3.55  
 30 To 42 ..... 3.65

Tex N Jeans

Lee - Rider For Boys

Just Try Them On  
 13 oz. Pre Shrunk  
 Sizes 4 to 12  
**\$2.98**



New Fall Piece Goods for the ones that like to sew

Easytime Prints wash and Hang  
 Needs No Ironing  
**98¢**

WAMSUTTA  
 Little Studio Prints  
 All - Combed - Cotton - Sanforized  
**MERCERIZED - ONLY**  
**98¢**

GALEY and LORDS  
 45-inch Plaid Gingham  
**\$1.19**

NEW FALL SHOES  
 For All The Family

WAMSUTTA

Pima Broadcloth  
 All Colbed - Cotton - Sanforized  
**98¢**

Springknight Printed Broadcloth  
**59¢**

Stevens Gingham In Check  
 Crease Resistant Cotton  
**79¢**

Especially for larger sizes!

The flexible every-season dress smart women dote on — available in women's sizes 14½ to 22½! Bodice is prettied with cross-over tie, rhinestone-centered opaque glass buttons. Fuller's combed cotton and celaperm in a rainbow of beautiful colors: dark pink, charcoal, dark blue, grey.

Shop - With - Us - For - Your - School - Needs  
**Spearman Dry Goods**  
 Roy Russell

THE - STORE - OF - VALUES

**\$11.95**

**RE-HOLIDAY TIRE SALE!**  
**PRICES GLASHED!**



You can drive on Brand-New

Pennsylvania Aerolux Tires

as low as

for Long Mileage...  
 Tread... Blowout Protection!

**TRADE NOW!**  
**REFER LIMITED!**

for your holiday trip! Brand-new fresh Pennsylvania Aerolux

new low, low priced Protect your car. Replace your worn tires

... with safety!

**EASY TERMS**

**OUR 30th ANNIVERSARY**  
**Davis Brothers Service Station**

Size	Black Sidewall		White Sidewall	
	Was	Now	Was	Now
670 x 15	24.95	15.56	30.55	19.48
710 x 15	27.60	17.54	33.80	21.60
760 x 15	30.20	17.98	37.00	23.77
825 x 20	86.30	56.90		
900 x 20	104.05	68.59		

PLUS TAX AND YOUR OLD RECAPABLE TIRE

COMPARE THESE NEW LOW PRICES WITH ANY FIRST LINE TIRE!

**Mrs. Pearl Reed Honored With Dinner Shower**

Monday night Mrs. Pearl Reed, librarian, was honor guest at a dinner given by the Spearman Book clubs, in the home of Mrs. Maxine Banister at 7 a. m.

Mrs. Ruth Hutton reviewed a number of articles from a magazine so new to this area, that even Mrs. Reed had never heard of it.

The desert course followed the review. Mrs. Reed expected a plate just like the other guests—which she did receive. What she didn't expect was the shower of lovely gifts.

Those present were Mesdames: Pearl Reed, honor guest, Ruth Hutton, Pat Donnell, Helen Eiter, Freda Sheets, Lois Gibner, Venus Lee Schnell, Mary Ray, Doris Anthony, Barbara McChellan, Ruby Gunn, Carrie Marie Berry, Dorothy Buggery, Lois Renner, and Maxine Banister, the hostess.

**Happy Homes H. D. Club**

Mrs. Kenneth Evans was hostess to the Happy Homes Home Demonstration Club Thursday afternoon at her home.

The demonstration on frozen desserts by Miss June Gibbs was climaxed by the serving of the finished product, delicious strawberry ice cream.

Those present were Mesdames: Kenneth Bailey, Alton Ellsworth, Bert Sheppard, W. E. Sparks, Ira Tindal, Johnny Gaither, Loreen Wilson, Miss June Gibbs, and the hostess, Mrs. Kenneth Evans.

For their monthly family night the above club members and their families met Thursday night for an ice cream supper and surprise baby shower honoring Mrs. Bert Sheppard.

**Farewell Party For Al Tucker**

Mr. and Mrs. Albert Tucker were honor guests at an outdoor dinner party recently when Mr. and Mrs. Pete Fisher entertained with a farewell dinner party for them.

Mr. and Mrs. Tucker are moving to Houston.

After dinner ping pong and cards were played until a late hour.

Those attending were Mesdames and Messes: Sam Wyszong, Pam and Gary; Ernest Butler, Rick and Eddie; Jack McWhirter, Cynthia, Lloyd and Marla Jo; Ray Gibson, Ronnie and Karen; Bob Milton, Iwin, Wilma and Linda; Bud King; Reona and Buddy; Kenneth Scott and daughter; Wesley Ganett and the hosts Mr. and Mrs. Pete Fisher and Tim.

**WANTED**—Person to help in Beauty Shop and home. Ivan Vernon Phone 5631.

**FOR RENT**—Front bed room, gentleman, close in, quiet. 321 South Bernice. No. 38 2-t-p

**FOR SALE**—Late Model John Deer 19 foot binder. Good condition \$250. Branch Sheets Phone 6171. No. 38 2-t-p

**Mitts Enjoy All Day Get Together**

Sunday the Buster Mitts family of Stratford had an all day get together for some of their relations. A picnic lunch was enjoyed by all even if the wind was a bit high.

Those who enjoyed the afternoon from Spearman were Mr. and Mrs. George Mitts, Mr. and Mrs. Floyd Mitts and Jerry, Mr. and Mrs. Woody Davis and family, Mr. and Mrs. Chester Mitts from Gruver were also on hand for a day of fun.

**Mrs. Bill Goldston Bitten By Rattler**

Mrs. Bill Goldston, wife of Hansford County Agricultural Agent, was bitten by a rattlesnake Tuesday, at her home.

Mrs. Goldston stepped on the snake as she started down in the basement. It was coiled on the landing and she did not see it until it fanged her on the heel, he did not know it was a rattler, just saw it was a serpent.

Mrs. Goldston was alone with her four little boys, ages ranging from 31 years down to 8 months. She carried the baby to Richard Shedecks for help. No one was home but the house was blocked and she called a doctor named Archa Morse to bring her to the hospital.

Bill was helping Peter Vernon with injured live stock at his farm three miles southwest of town. When he reached town he heard what had happened. Starting home he met Archa bringing Mrs. Goldston to the hospital. Afterwards he went home to see if he could find the snake to determine if it was a rattler. He found the 30 inch reptile coiled on the basement landing.

Mrs. Goldston was given anti-venom shots, at the Hansford County Hospital and is responding to the treatment.

She had started down in the basement to get the children's kets to take along on their trip this week end, to Ruidosa, Mexico to attend a family reunion.

**Four Spearman Teachers Attend Reading Confer.**

Four Spearman Teachers, Mrs. Omar Cotter, Mrs. Joe Entekin, Mrs. Ruth Baker, and Mrs. Bill Sheets, attended the recent reading conference in Canyon.

"Johnny can read", conference speaker said. "Teachers now are doing a better job of teaching reading than any previous generation." However, they did not ignore the fact that some children do need improved reading instruction.

Reading programs, problems, and improvements were discussed in general sessions and in small grade group meetings.

**Master Masons Invited To Shrine Picnic**

All Master Masons and their families of this area are extended an official invitation to attend the annual Shrine Picnic to be held at N. T. N. Park West of Spearman and South of Gruver on the evening of Friday September 16th.

This public invitation will be the only official invitation to Master Masons and their families.

President Jimmie Hester states that there will be Shrine visitors from several nearby counties, including the Potentate of the Khiva Temple of Amarillo.

**Mrs. Dennis Jones Wins Free Subscription**

Mrs. Dennis Jones won the free subscription to the Spearman Reporter when her name was drawn from the hat for correctly identifying the L. W. Matthews home.

Thirteen people correctly identified the Mystery Farm. Among these were Darlene Howell, Reed Beason, Ernest Battler, Bob Close, C. F. Williamson, Wesley Garnett, Jr., Mrs. Jack Caro, Frank Davis, Marion Close, Frank Sutherland, Elmo Jacobs, Burl Buchanan, and Mrs. Dennis Jones.

**Gould's Garage Burned**

Bill Gould's garage burned Monday night about 10:45.

Neighbors had seen a flash light in the garage prior to the fire.

Orville Walker coming into town saw the explosion several miles away.

The Gould's had a 50 gallon drum of gasoline stored in the garage.

Tire tracks showing a vehicle had backed up to the garage and pulled away were plainly seen the next morning.

When the gasoline exploded it raised the roof and the flames quickly destroyed the building.

**GRADE SCHOOL REDECORATED**

All grade school class rooms have a new paint job; the floors have been sanded and varnished.

Four class rooms of the 3rd and 4th grades have new modern desks.

Mr. W. W. Smith, grade school principal, is expecting an enrollment of 65 first grade pupils. There will be three first grade teachers.

It became necessary last November to hire the third one for that department.

The first four grades promises to be large. There are two home room teachers for grades 2nd through 7th; there are three in 1st, and 8th grades.

**FIRST METHODIST CHURCH Spearman, Texas**

Sunday: 9:45 A. M. Church School, There is a Class For Each Member Of The Family. 11:00 A. M. Morning Worship Service - Sermon: "What We Owe" 6:30 P. M. Methodist Youth Fellowship Services. 7:30 P. M. Evening Worship Service - Sermon: "Heart Establishment"

Wednesday: There will be no Mid-Week Service During the month of Aug. We receive Strength for living from Worshipping God. Don't make excuses. Come, worship God with us.

Aubrey C. Haynes, Minister

**School Auditorium Completely Remodeled**

The school auditorium has been renovated and under gone a complete remodeling.

New ceiling of acastical tile was put up with new lighting fixtures.

The stage has been enlarged to accommodate a 70 piece band and raised to a height 20 actors may be clearly seen from the back row, 492 new seats have been installed.

A new maroon velvet stage curtain has replaced the one that has been in use since Raymond Sparks graduated.

New back curtains are up. The floor has been refinished. The walls and dressing rooms have been painted and there is a possibility that an overhead speaking system will be installed.

The auditorium is beautiful, with new pull drapes.

**Miss Hansford County Farm Bureau Queen**

"Miss Hansford County Farm Bureau" for 1955, will be crowned Saturday, September 10th, in the Gruver High School auditorium.

The contest will begin at 8:00 o'clock and all contestants will

Rev. Bill Butler, Pastor of the Gruver Baptist Church will be Master of Ceremonies for the show. Music will be under the direction of Glenn Truax, Gruver Band Director.

Mrs. Gene Cluck is in charge of stage Decoration.

Contestants must be single, between the ages of sixteen and twenty-two and have a father or brother who is a member of the Farm Bureau to be eligible to enter this contest. All girls wishing to enter, please send your name to the Hansford County Farm Bureau, Spearman, Texas. Entries will be received until September 1st.

The winner will receive a valuable award and will represent Hansford County in the District

Surgey August 14th and dismissed August 19th.

Bob Dickson of Spearman was admitted for major surgery August 15th and dismissed August 19th.

**Hospital News**

Mrs. Billy Newin/ham of Spearman was admitted for major surgery August 12th and dismissed August 19th.

Mrs. Ernest Butler was admitted for medical treatment August 13th and dismissed August 17th.

Royce Stevens of Benjamin, Texas was admitted for major

Carol Ann Jones, 6 year-old daughter of Mr. and Mrs. W. D. Jones of Spearman, was admitted August 22 for minor surgery and is doing fine at present.

Geraldine Sutton, 12 year-old daughter of Mr. and Mrs. Roy Sutton of Gruver, was admitted for medical treatment August 21 and dismissed August 22.

Mrs. S. B. Sheets was admitted for medical treatment August 18 and dismissed August 19th.

Walter Wilmeth was admitted for medical treatment August 18, and dismissed August 20th.

Mr. and Mrs. W. T. Cantrell of Spearman are the proud parents of a new son born August 18th at 8:47 P. M. The young man weighed 6 lbs. 7 ozs. and was named William Travis, Jr. Mrs. Cantrell and son were dismissed August 21st.

Annie Coury of Spearman was admitted for medical treatment

August 21st, and going into at this time.

Football season is just the corner. The Lynx, eight of their starters last year's team, and the team will be bigger and better. There will be nine teams in the district this year. Granger dropped back into the district. Stinnett is up into A. is the major change in years conference games.

The first life insurance company in the United States established in 1759 in Philadelphia.

**You Name It!!**

By Billy Miller

The rains were scattered on Monday afternoon with the boys in the McKibbin vicinity receiving the most. Morse got a good

**BUDDY'S**

Now is the time to fill your Freezer with these fine specials from your friendly Buddy's store.

HERE ARE A FEW OF OUR FROZEN FOOD SPECIALS—

Borden's - All Flavors

**Ice Cream**

1 Gallon

**69¢**

**Kool Aid**

Makes 2 Quarts

**3¢**

**SHORTENING**

Armour's Vegetole

3 lb. Carton

**57¢**

**Bottled Drinks**

All Flavors

Carton of 6

**19¢**

**TREET**

Armour's 12 oz can

**37¢**

**Coffee**

WHITE SWAN

**Lb. 83**

**Chocolate Syrup** Hershey's 1 lb. Can **19¢**

**Facial Tissue** NORTHERN 200 count Box **10¢**

**Macaroon Marshmallows**

**Krafts 14 oz pkg** **25¢**

**Note book paper** Reg. 25¢ pkg. 6 pkgs for **\$1.**

**Dog Food** FRISKIES Tall can **2 for 25¢**

**Cherries** R. S. P. Sturgeon Bay No. 2 can 2 cans for **43¢**

**COOKIES** SUPREME, Butterscotchy Lb. Bag **43¢**

**Spanish Rice** WHITE SWAN 300 can **15¢**

**VEGETABLES**

**Carrots** CELLO PKG. 2 for **15¢**

**CORN** Calif. - Large Full Ears **4 for 19¢**

**TOMATOES** Calif. Vine Ripened **15¢ lb.**

**CABBAGE** Large Firm Heads **2¢ lb.**

**Calif. Jumbo CANTALOUPE** **7¢ lb.**

**Minute Maid Orange Juice, 26 oz cans for**

**WELCH Grape Juice, 6 oz can**

**Turnip & Mustard Green, 10 oz pkg., 2 for 2**

**Lima Beans, 10 oz pkg**

**Blackeye Peas, 10 oz pkg., 2 for**

**Soucatash, 10 oz pkg**

**FISH STICK, 10 oz pkg**

**TEA**

Lipton's 1-4 lb. pkg. **33¢**

**PEAS** DEL MONTE Early Garden 303 can **2 for 39¢**

**Fruit Cocktail** DEL MONTE 303 can **21¢**

**Powdered Milk** CARNATION Reg. Size **25¢**

**CATSUP** DEL MONTE 14 oz Bottle **17¢**

**FLOUR**

BUDDY'S BEST Unconditionally Guaranteed 5 lb. Bag **39¢**

**MEATS**

**BACON** ARMOUR STAR 2 lbs. **\$1.09**

**HAM** PINKNEY - PICNIC Lb. **32¢**

**BEEF** GROUND Lb. **29¢**

**ROAST** CHUCK Lb. **39¢**

**STEAK** LOIN Lb. **49¢**

See for yourself how this 16-foot harrow can... smallest tractor! See how... has been added for... See why no greasing is... MONSTRAT... TANDEM DIS... can see for yourself how... this 16-foot harrow can... smallest tractor! See how... has been added for... See why no greasing is... MONSTRAT... TANDEM DIS... ing will... Local, sta... affecting a... Director of... Number 1... The Far... made at... Policies... State and... Bureau Or... The cou... retaries... ment meet... tions at t... RE-HOLIDAY... RICE... GLA... you can drive... Brand-New... sylvani... eroli... Tires... as low as... for Long Mileag... id Tread... Blov... Protection!... RADE NOW... FER LIMITED... for your holiday trip!... fresh Pennsylvania A... new low, low price! Pro... your car. Replace your wa... save... with safety!... EASY TERMS... OL... Davis

**Spearman Reporter**  
 Hansford Headlight, Published Thursday of each week in Hansford County, at Spearman, Texas.  
**WILLER, Editor and Publisher**  
 Class matter Nov. 21, 1919 at the Post Office at Spearman, Texas, under the Act of March 3, 1879.  
 Second-class postage paid at Spearman, Texas, under the Act of March 3, 1879.  
 Acceptance for mailing at special rate of postage provided for in Act of October 3, 1917 authorized on July 10, 1954.  
 POSTAGE WILL BE PAID BY ADDRESSEE  
 Display Rates on Request  
 Classified Advertising  
 per word: 2c a word for every issue thereafter.  
 per word: 1c a word for every issue thereafter.  
 Display Rates on Request  
 PUBLIC: Any erroneous reflection upon the character of any individual, firm or corporation that appears in any column of the Spearman Reporter will be held to the attention of the management.

**MONSTRATION**  
**ER TANDEM DISC HARROW**

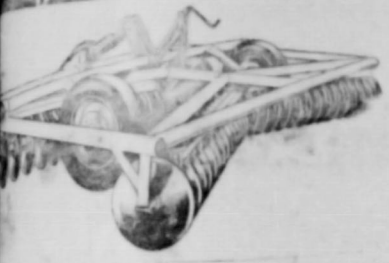

See for yourself how it works!  
 This 16-foot harrow can be pulled by the smallest tractor! See how outside mounting has been added for the first time. See why no greasing is necessary!

WESTER FLOW CO., INC. • AIRBASE, PRATT, KAN.

To Be Held At The Dee Jackson Irrigation West of Spearman on the Gruver-Spearman Highway at 10 a. m. Thursday September 1st.  
**MOTOR CO. - Gruver, Tex.**

Meeting will begin at 10:00 a. m. Local, state and national issues affecting agriculture.  
 The Farm Bureau's policies are made at the "grass roots". Policies adopted at County, State and National conventions Bureau Organization through 1956.  
 The county presidents and secretaries are to receive instructions at this meeting.

**HIS and THAT**  
**Around Gruver.**

We tried to have a Chamber of Commerce meeting last Tuesday. Over fifty members were notified, yet there were just five of us present. One wonders if people are really interested in the welfare of their community. Last week Mr. and Mrs. E. H. Taber offered to give a fine Christmas Tree to the park, so that in the future instead of buying a tree each year, we use a living one. The Chamber of Commerce and the City Commission gratefully accepted, and the C. C. offered to pay for transplanting. Yesterday the tree was moved to its new home. East Lane of the Public Square is going to have underground conduits. We will plan a dedication service at the opening of the Christmas season when the lights are turned on for the first time.

Rev. and James Giles of Fort Worth are happy over the arrival of their first son. The young man weighed 8 lbs. 12 ozs. and is named, David Wayne Giles. Mrs. Giles is the former Mary Nell Morrison. Later this week Mrs. plans to leave for Fort Worth to stay with her daughter and new grandson. Congratulations.

Mr. and Mrs. Robert Alexander have enjoyed some pleasant company this week. Mr. and Mrs. D. E. O'Brien of McKinney, Texas, were house guests. The O'Brien's are the parents of Davy O'Brien, the well known football player. Rev. and Mrs. L. C. Jensen and their daughter Christine Ann were guests at a coffee in their home. Mrs. Jensen is the former Camilla Reinertsen, and taught school here some years ago. Many of her old students and friends were there to greet her.

Rev. and Mrs. J. W. Duke of Kansas City will arrive here about the last of the month. Mr. Duke is the new minister of the First Christian Church. They have three boys of school age. In preparation for their coming the congregation is completely remodeling the parsonage into a three bedroom. We extend a hearty welcome to our new friends.

Mr. Earl Holtzman is in North-Weeset Texas Hospital awaiting a report on his condition. He will probably undergo surgery in the next few days. Mrs. Holtzman is the former Nona Black.

M. W. J. Sweet and two sons are visiting her mother Mrs. Cecil Holt. Mrs. Sweet is the former Rosemary Holt, and is now making her home in Washington, D. C.

Coy Miles Holt came home from his camp in Kentucky with his mother and sister Elizabeth. Coy has two weeks furlough. Elizabeth has been in school in Hawaii.

Mr. and Mrs. Ernest Spivey came in from their new home in Utah last week. With them was Mr. and Mrs. Ralph Watkins and four of their children. Mrs. Watkins is the former Ernestine Spivey. They picked up Mrs. O. V. Walker and Mrs. George Spivey of Mosquero N. M. and all attended the Spivey family reunion in Houston. Ward and Elizabeth Spivey was there also.

All of the Ayres clan have gone to Gainesville for their annual family reunion. Mr. and Mrs. James Ayres, Mr. and Mrs. I. W. Ayres Sr., Mr. and Mrs. Alfred Henderson, Mr. and Mrs. R. C. Greene, and Mr. and Mrs. Fred Hodges. We understand their families went with them. We do not know for sure whether Mr. and Mrs. I. W. Ayres Jr., went or not.

Last year following disasters approximately 62,000 persons were given Red Cross emergency mass care, which included free feeding and sleeping accommodations.

**FOR SALE**—W. B. International Tractor, 12 foot one-way, 6 section harrow (new), set of 7 hole Dempster Drills, 1 15 foot one-way. Cator and Nobles, Gruver, Texas. No. 38 3-4-p

**FOR RENT**—a small furnished house for man and wife only 122 S. Endicott. No. 38 1-4-c

**FOR SALE**—1952 model case ensilage cutter, five foot platform used very little. Has new overhaul job. This may be seen at the Farm of A. R. Erhart, nine miles east of Guymon. No. 38 3-4-p

**ATTENTION IRRIGATION FARMERS**

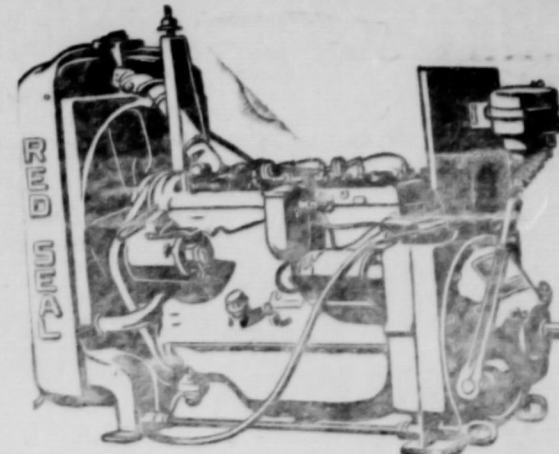

For a dependable and economical Irrigation Engine make it Continental. The worlds largest independent Manufacturer of industrial and domestic engines.

If you are looking for a bargain in used self-propelled Combines SEE YOUR LOCAL MASSEY-HARRIS DEALER. Terms are available on all Machinery, New and Used.

**Stanley Garnett Implement Company**  
 Sales & Service for Massey-Harris and Continental.

**FOR OFFICE, SCHOOL OR HOME**  
**69c Fri. - Sat. Only 69c**  
 This Certificate is Worth \$4.31  
 This certificate and 69c entitles the bearer to one of our genuine indestructible PRESSURE FILLER FOUNTAIN PENS. INSTANT-TOUCH WRITING! NO MORE LEAKING! NO MORE SHAKING! A Lifetime Guarantee with each pen. One size only for ladies, men, boys, and girls. Assorted Colors!  
 The Pen With a Lifetime Guarantee  
  
 TURNER'S CORNER DRUG  
 FRIDAY - SATURDAY  
 AUGUST 26th - 27th.  
 ADD 10c FOR MAIL ORDERS      LIMIT ONE TO EACH PERSON

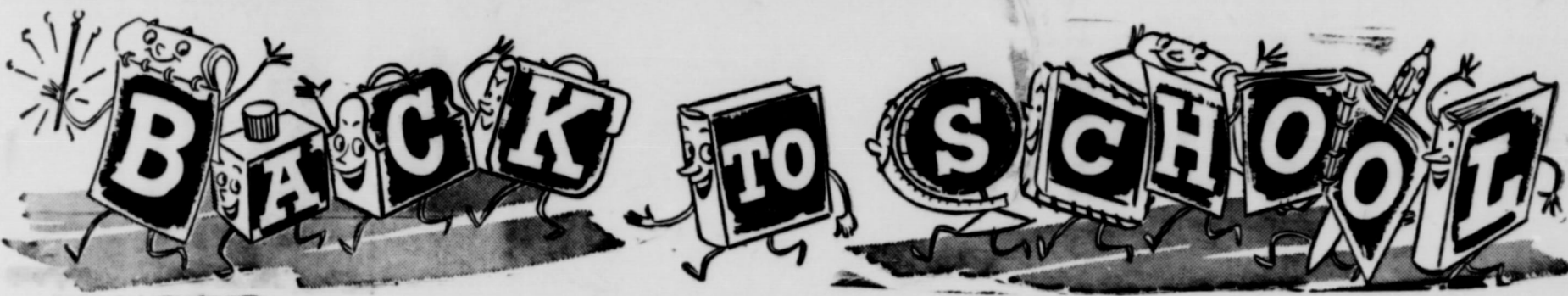

**ALL NEW MERCHANDISE FOR FALL**

FALL DRESSES  
**\$2.98 To \$16.75**

FALL SKIRTS  
**\$2.98 To \$7.95**

Fall Millinery  
**\$2.98 To \$5.98**

Washable Wool  
**JACKETS**  
**\$11.95 To \$12.95**

Levies and Lee Rider Jeans  
**FOR SCHOOL**

○ To 12 ..... \$3.25  
 27 To 29 ..... 3.55  
 30 To 42 ..... 3.65

**Tex N Jeans**

**Lee - Rider For Boys**

Just Try Them On  
 13 oz. Pre Shrunk  
 Sizes 4 to 12

**\$2.98**



*Marcy Lee*  
**Especially for larger sizes!**

The flexible every-season dress smart women dose on — available in women's sizes 14½ to 22½! Bodice is prettied with cross-over tie, rhinestone-centered opaque glass buttons. Fuller's combed cotton and celaperm in a rainbow of beautiful colors: dark pink, charcoal, dark blue, grey.

New Fall Piece Goods for the ones that like to sew

Easytime Prints wash and Hang  
 Needs No Ironing  
**98c**

**WAMSUTTA**  
 Little Studio Prints  
 All - Combed - Cotton - Sanforized  
**MERCERIZED - ONLY**  
**98c**

**GALEY and LORDS**  
 45-inch Plaid Ginghams  
**\$1.19**

**NEW FALL SHOES**  
 For All The Family

**WAMSUTTA**

Pima Broadcloth  
 All Colbed - Cotton - Sanforized

**98c**

Springknight Printed Broadcloth

**59c**

Stevens Gingham In Check  
 Crease Resistant Cotton

**79c**

Shop - With - Us - For - Your - School - Needs

**Spearman Dry Goods**

**Roy Russell**

THE - STORE - OF - VALUES

**\$11.95**

**PRE-HOLIDAY TIRE SALE!**

**PRICES SLASHED!**

You can drive on  
**Brand-New**

**Pennsylvania**  
**Aerolux**  
**Tires**

**39c** as low as

for Long Mileage...  
 Wide Tread... Blowout  
 Protection!  
**TRADE NOW!**  
**QUANTITIES LIMITED!**

**\$1.09**

**32c**

**29c**

**39c**

**49c**

**OUR 30th ANNIVERSARY**

**Davis Brothers Service Station**

670 x 15  
**\$11.45**  
 PLUS TAX AND YOUR OLD RECAPABLE TIRE

COMPARE THESE NEW LOW PRICES WITH ANY FIRST LINE TIRE!

Size	Black Sidewall		White Sidewall	
	Was	Now	Was	Now
670 x 15	24.95	15.56	30.55	19.48
710 x 15	27.60	17.54	33.80	21.60
760 x 15	30.20	17.98	37.00	23.77
825 x 20	86.30	56.90		
900 x 20	104.05	68.59		

A WILL RECEIVE  
READER ONE YEAR'S  
IDENTIFYING SUBSCRIPTION  
THE OWNER TO THE  
OR OPERATOR REPORTER  
OF THE FARM FREE  
ON PAGE 1



THE OWNER  
OR OPERATOR  
OF THE FARM  
ON PAGE 1  
IS ASKED TO  
CALL AT THE  
REPORTER  
AND RECEIVE

# PHOTO ERROR IS Recorded

## Photographers Throw Us Another Curve Past Week

For the second time this year, we have detected an error on the part of the National Organization that snapped the Mystery Farm pictures for the Reporter. The other time this happened, we did not know whether or not the error belonged with the photographers, or whether the staff at the Reporter had made the error. This time WE KNOW. Early in this campaign we printed the picture of the L. W. Mathews Home Ranch house as the Mystery farm. An appropriate

write-up was given, and the picture was turned over to the family. Now, after many weeks we picked out the top picture in our box of engravings and it turned out to be the L. W. Mathews farm. The photographers just had to take two pictures of this farm home, because there was no other way that there could be two engravings.

We regret very much that this has happened, and we will protect the public in the future. We have sorted out all the pictures and engravings, and so far as we can detect there will not be a repeat. It is so difficult for the staff members of the Reporter to

identify these pictures, that we did not notice the fact that we were printing a repeat picture in last week's Reporter. Billy Miller of the Staff thought it was the same farm, since he declared he used to go swimming in the old tank when he was a kid, but the country editor overruled him, and said it was another picture. If the Reporter ever prints another repeat the country editor will offer a \$10.00 additional prize to the person identifying the picture and who is selected as the one to receive the free years subscription. Be on the look-out. You may be able to stick the country editor for a ten spot.

**SHOP HERE FOR BETTER FOOD BUYS**

**CUT RATE GROCERY & MARKET**

FOR YOUR CONVENIENCE  
Air conditioned  
**BANKING HOURS**  
9 A. M. - 3 P. M.

**FIRST STATE BANK**  
SPEARMAN, TEXAS

**JOHN DEERE POWER STEERING**

Now, John Deere offers you entirely new freedom from steering effort and driver fatigue—with factory-engineered power steering for new Models "50," "60," and "70" Tractors. It's a great new feature that will make your farm work easier, faster, safer every time you take the wheel, everywhere you use a tractor. Stop in today; let us demonstrate new John Deere Power Steering and you judge its value for yourself.

**COME IN AND TRY IT**

**HANSFORD IMPLEMENT CO.**

**WIN \$200,000 SWEEPSTAKES!**

500 FIRST PRIZES!

A big IH Refrigerator  
A Chest or Upright Freezer  
A powerful Air Conditioner

**INTERNATIONAL HARVESTER'S**

No jingles to write. No puzzles. Just come in and get your IH Sweepstakes Ticket. 500 lucky people will win their choice of a famous International Harvester refrigerator, freezer or air conditioner. Easy. Come in for your Sweepstakes Ticket—NOW!

250 prizes will be awarded in Sweepstakes closing August 15, 1955, and 250 prizes will be awarded in Sweepstakes closing September 15, 1955. Winners will be chosen by blindfold drawings.

**B. AND C. EQUIPMENT CO.**  
Spearmans, Texas

**SAVE ON ALL DRUGS NOW**

**PRECISION . . .**  
That safeguards your health

When you leave your doctor's prescription in the skilled hands of our registered pharmacists, you can be sure that it will be filled with professional precision from fresh supplies of top-quality, potent drugs.

**SPEARMAN DRUG STORE**  
Your Rexall Store  
We're in Business For Your Health!

J. I. Case Farm Machinery

Completely New **CASE 40**

... A BEAUTY TO BEHOLD

- :: Demster Drills - Farm Machinery
- :: Peerless Pumps
- :: Expert farm machinery repairs

**R. L. MCLELLAN & SONS**

We have a fresh shipment of sodium Chlorate, for Johnson grass and weeds.

We have plenty of Builder and Bailer Twine

Plenty of storage space for your wheat!

**EQUITY**

**EXCLUSIVE**

Brighten up with **FABSPRAY**

Put new color back into faded fabrics.

**SPEARMAN HARDWARE**  
Mr. and Mrs. John Bishop

Shoppers' check list for **vacation needs**

Whether you are going to the cool mile-high Colorado mountains of hot humid Arkansas, we can furnish pleasant driving and riding tires, that can beat the heat, or stand the cold! See us today for your vacation car needs. Our tires are the best! Remember to drive safely on your trip!

**CONSUMER SALES CO.**

ASK ABOUT OUR **PANHANDLE FOOD PLAN!**

**Round up**

**THRIFT STAMP**

Panhandle Furniture

**Succession Defoliation**

July.—The evergreen machines in the cotton has also increased the success or failure of the defoliant and the characteristics of the defoliant rate and volume of application, especially temperature, humidity, such as fertilization density and the amount of normal rainfall. With dew plentiful, calcium cyanamide gives good results. It should be applied in leaf moisture for hours and preferably not present and with moisture and windier conditions. The specialist says Endothal and the other materials work better. Excellent results have been obtained from a mixture of Endothal and the recommended rate of application also at the recommended rate—applied. This new material is available for use in cotton for use in cotton strip harvest. Elmer's use of "Penetration or Cotton Defoliation" materials are for dry conditions. Soil moisture is low and should be used if it is to be done with a packer, and only the best of the bolts are recommended to any cotton strip harvest. Elmer's use of "Penetration or Cotton Defoliation" materials are for dry conditions. Soil moisture is low and should be used if it is to be done with a packer, and only the best of the bolts are recommended to any cotton strip harvest. Elmer's use of "Penetration or Cotton Defoliation" materials are for dry conditions. Soil moisture is low and should be used if it is to be done with a packer, and only the best of the bolts are recommended to any cotton strip harvest.

**WHA WON**

**Objects Good For Crop In Texas**

Station, July.—Forestry agricultural agents better than average this year in a group of counties bounded by the southwest and north. The county's leading row in the whole probably "88" summarizes the fairly good for corn growers used hybrid

**"ROCKET" FOR YOU**

And you'll find one for you! Choose from the models in Oldsmobile series . . . luxurious brilliant Super "88" priced "88" Oldsmobile Sedan illustrated.

**COOL driving . . . get an AIR-CONDITIONED OLDSMOBILE!**



**Factors to Successful Defoliation**

July—The evergreen machines in the cotton has also in the success or failure of the defoliant, says Fred C. Elliott, defoliant specialist, defoliant factors. These characteristics of the defoliant, the rate and volume of application, the conditions, especially temperature, humidity, such as fertilization and density and the amount of normal conditions of normal dew plentiful, calcium cyanamide give good results. It should be applied when the leaves are wet with dew in leaf moisture for hours and preferably not present and with moisture and windier conditions. Endothal and the defoliant work better. Excellent results have been obtained from a mixture of recommended rate of defoliant with one of the defoliant also at recommended rate—approximately. This new material is a growth retarder and available for use this year.

These materials are for dry conditions. Humidity is low. Small. These materials should not be used if the defoliant is to be done with a picker, and only when the bolls are present.

Research in detailed in a cotton defoliant, the local county agent's for a copy of L-145, Bulletin Guide in Texas. It has recently been re-released also by Agricultural Information College Station.

**Research Shows Broadcasting Fertilizer On Pastures**

College Station, July — Maintaining an improved perennial pasture capable of producing large quantities of quality forage is of real importance to livestock producers in the humid sections of Texas.

Research workers at the Angleton Experiment Station have found that tillage of any sort favored the growth of ragweeds and had no beneficial results on maintaining the pasture. The application of phosphate increased the percentage of white clover in the pasture mixture and nitrogen in addition increased the percentage of dalliagrass and decreased the clover. Potash had no effect on the plant composition of the

**Research Shows Broadcasting Fertilizer On Pastures**

College Station, July — Maintaining an improved perennial pasture capable of producing large quantities of quality forage is of real importance to livestock producers in the humid sections of Texas.

Research workers at the Angleton Experiment Station have found that tillage of any sort favored the growth of ragweeds and had no beneficial results on maintaining the pasture. The application of phosphate increased the percentage of white clover in the pasture mixture and nitrogen in addition increased the percentage of dalliagrass and decreased the clover. Potash had no effect on the plant composition of the

**Factors Good For Crop In Texas**

College Station, July — Foremost agricultural agent better than average this year in a group of counties bounded by the southwest and north.

The county's leading row in the whole probably in the whole probably ever," summarizes the fairly good for corn growers used hybrid

seed, plenty of fertilizer and are leaving a thicker stand." These practices combined with current rainfall are encouraging many farmers to expect 50 to 60 bushels an acre or better. Ed Damuth of Pinehurst is aiming at 100 bushels an acre on a 10-acre plot heavily fertilized at planting time and watered by sprinklers when needed.

"Farmers growing corn have high hopes of making a bumper crop. Everybody agrees it is the best in recent years," is the word from Jasper County. About 90 per cent of the more than 10,000 acreage in the county is hybrid. "With a little more rain to finish it many farmers expect to harvest 75 bushels or more an acre."

"Over the county farmers say they have the best corn crop in their existence," is the optimistic report from Trinity County. Although late plantings are showing need of rain some corn already is made. "While some farmers expect to make around 100 bushels an acre the majority look to a yield of 50 or more."

Corn crop prospects in Polk County at the end of June were described as "the best for the past three years." Corn on soil "reasonably well fertilized" had three to seven shoots per stalk. Demonstrating the value of fertilizing, Edny Duke has corn on land following vetch which had 300 pounds of 10-20-10 an acre under it. Side dressing with 50 pounds an acre of anhydrous ammonia when knee high, he describes his crop as "the best corn I have had at this stage of development." Last year Duke grew 75 bushels an acre but this year he adopted the practice of a neighbor who used more fertilizer and produced 97 1/4 bushels.

Nacogdoches County seems assured of a "good corn crop this year." "In most cases moisture has come at the right time to make corn. It appears now that 50 bushels an acre will not be uncommon and there are good prospects for some 100 bushel corn," the county agent reports.

**Research Shows Broadcasting Fertilizer On Pastures**

College Station, July — Maintaining an improved perennial pasture capable of producing large quantities of quality forage is of real importance to livestock producers in the humid sections of Texas.

Research workers at the Angleton Experiment Station have found that tillage of any sort favored the growth of ragweeds and had no beneficial results on maintaining the pasture. The application of phosphate increased the percentage of white clover in the pasture mixture and nitrogen in addition increased the percentage of dalliagrass and decreased the clover. Potash had no effect on the plant composition of the

**Research Shows Broadcasting Fertilizer On Pastures**

College Station, July — Maintaining an improved perennial pasture capable of producing large quantities of quality forage is of real importance to livestock producers in the humid sections of Texas.

Research workers at the Angleton Experiment Station have found that tillage of any sort favored the growth of ragweeds and had no beneficial results on maintaining the pasture. The application of phosphate increased the percentage of white clover in the pasture mixture and nitrogen in addition increased the percentage of dalliagrass and decreased the clover. Potash had no effect on the plant composition of the

**Factors Good For Crop In Texas**

College Station, July — Foremost agricultural agent better than average this year in a group of counties bounded by the southwest and north.

The county's leading row in the whole probably in the whole probably ever," summarizes the fairly good for corn growers used hybrid

Where tillage was not involved there was no difference in yields due to fertilizer placement. Disking or rotary tilling or placing the fertilizer below the surface gave lower yields and disturbed the root systems which were found to be very extensive in the top two or three inches of soil. The use of phosphate and nitrogen gave the best yields in the three-year tests.

Radioactive phosphorus was used to measure the uptake of phosphorus by both dalliagrass and white clover. Here again broadcast phosphate was utilized more efficiently than was phosphate placed in bands two inches below the surface and seven inches apart.

These and many other findings are carried in Bulletin 805, Effect of Fertilizer Placement on Perennial Pastures, recently released by The Texas Agricultural Experiment Station. Copies are available from the Agricultural Information Office, College Station, Texas.

**Mr. Roscoe comes to TMA**

with a rich experience in the field of communications. A native Texan and a graduate of the University of Texas and a man with radio, TV and news reporting experience in Austin, Corpus Christi, San Antonio and Portland, Oregon, plus a rich and unusual understanding of public reaction in the field of public affairs amply qualifies him to do an effective job for the organization," said Ed C. Burris, Executive Vice President of TMA in announcing his selection.

Mr. Roscoe, his wife (the former Joyce Cole), and their two sons will move to Houston shortly where he is taking up his employment in the headquarters office of TMA temporarily located in the Bank of Commerce Building but shortly to be permanently housed in the Houston Club Building here.

Antonius Stradivarius' signature is said to have been forged more than anyone else's.

**It Takes Two (B) To Make A Mambo 1.**



Here's a smart do-it-yourself trick that results in an end table for your living room, a convenient table for your playroom or an eye-catcher for your porch. You need two empty "all" buckets, one 22" length of threaded curtain rod, 16 large cup hooks, 16 1 inch square blocks, several yards of laundry cord and a 14" round plywood top. And, here are the steps: 1) Make 16 small holes around the bottom of each bucket; secure cup hook with wood blocks; insert curtain rod through the centers of the buckets, bolting each end; paint any color. 2) Stretch laundry cord criss-cross on hooks and cover plywood top with Con-Tact, self-adhesive plastic; secure top either with plastic glue or right angle braces.

**Research Shows Broadcasting Fertilizer On Pastures**

College Station, July — Maintaining an improved perennial pasture capable of producing large quantities of quality forage is of real importance to livestock producers in the humid sections of Texas.

Research workers at the Angleton Experiment Station have found that tillage of any sort favored the growth of ragweeds and had no beneficial results on maintaining the pasture. The application of phosphate increased the percentage of white clover in the pasture mixture and nitrogen in addition increased the percentage of dalliagrass and decreased the clover. Potash had no effect on the plant composition of the

**Farm And Home Management Increase In Import.**

College Station, August—Good farm and home management are known for their ability to "stay ahead of the pack." In predicting the future, John G. McHaney, extension economist, says that changes place real profit premiums on outstanding family management.

World and national forces are today shaping the prices of tomorrow, next year and the next decade, and government programs are being planned to meet or lower prices, explains the specialist. "Knowledge and understanding of how these forces work and their ultimate effect upon agricultural production and prices are basic for making management plans."

Right now with the price-cost squeeze continuing to tighten on the farmer, management and more efficient production offer some relief. Prices paid for farm products continue to decline—about 5 percent lower than a year ago—prices of production items needed by the farmer have declined only one percent. The income for consumers are now about four percent above those of last summer and food store sales are six percent higher.

During the past year competition in the consumer market has become extremely keen, says the economist. Credit has been used by many retailers to promote sales with the result that credit outstanding has increased more rapidly than income and is near peak levels.

Under present conditions it will pay to shop around for consumer goods, says McHaney. Money saved in this manner amounts to an increase in the family income and is good management. But, he warns, it is also good management not to over extend credit nor to purchase items not particularly needed just because they can be obtained at bargain prices. All must be paid for sooner or later.

**Trace Mineral Defic.**

College Station, July—Attention of farmers has been drawn in recent months to the possible deficiency of "trace minerals" in crop growing soils of Texas.

M. K. Thornton, Extension agricultural chemist, says that apparent deficiency symptoms appearing on growing plants suggests rather than most of them are suffering from poor drainage, nematodes or other soil-borne troubles such as compacted layers, absence of organic matter and lack of major nutrients—nitrogen, phosphorus and potash.

"In practically every case of this type," Thornton explains, "deficiency symptoms disappear after the physical trouble had been corrected and plants fed adequate supplies of nutrients."

This is not to say, the chemist adds, that there are no trace element deficiencies in Texas soils, but rather to emphasize that before dosing the soil with various chemicals operators should understand clearly the purpose of the treatment. Some trace minerals are toxic and too hazardous to play around with.

There is more evidence of iron deficiency in Texas than of other trace minerals. Iron is necessary to give plants a dark green color. Iron shortage is responsible for the chlorosis seen in plants in many areas, but the use of large amounts of organic matter in the soil usually will enable plants to pick up the iron needed.

**Fun Fun Fun**

Easy to learn and fun to play  
MINIATURE GOLF — ARCHERY  
VISIT THE SPEARMAN PLAYLAND

Free Games - Free Shots - Cold Drinks

Bring the family and enjoy an evening of fun. 1 Block East of Cates Grocery.

Open daily except Sundays from 4 till 9:30 p. m. Saturdays from 2 till 10:30 p. m.

**FOR SALE—**

**SUPER RED SEED WHEAT - Sixty**

Three Pound test. \$2.40 Bu. in bin at Gruver.

G. H. ETLING, Phone 121 J.

**WHAT A WONDERFUL Lift YOU GET!**



Super "88" Holiday Coupé

**... FOR JUST A FEW DOLLARS MORE!**

A "ROCKET" FOR EVERY POCKET!  
And you'll find one priced just right for you! Choose from thirteen gorgeous models in Oldsmobile's three thrilling series... luxurious Ninety-Eight, the brilliant Super "88" and the budget-priced "88" Oldsmobile "88" 2-Door Sedan illustrated.

For the sheer joy of driving—if for no other reason—take a "Rocket" and take to the road! For here's a car with a "Go-Ahead" lift that sends your spirits soaring—sky-high! For the most exhilarating action of all, let the mighty "Rocket" Engine and Hydra-Matic Super Drive\* flash you away in a burst of smooth power that means new safety in any situation you meet. So come in—get our generous appraisal on your present car and check our low prices! There's a thrilling "Rocket" to fit your pocket! \*Optional at extra cost.

**OLDSMOBILE**

Phone 5621 Hwy. 117

**Coury Motor Co. Spearman**

Phone 3741

W. A. ELLSWORTH  
GULF WHOLESALE  
Phone 3741  
Spearman, Texas

**Important thought to keep in mind:**

When you want to be sure you're safe with a gasoline that won't cause your car to sputter, stumble or stall, stop in at your Gulf station and ask the man for New Super-Refined Gulf NO-NOX—and don't forget its super-refined teammate, New Gulfpride H.D. Select Motor Oil.

**New Gulf No-Nox Gasoline** delivers not just the highest octane but **full working octane** because it's super-refined to burn clean.

**NO GASOLINE**, no matter how high the octane, will let your engine deliver full power performance—mile after mile—unless it burns clean. That's why it pays to always use new NO-NOX. Gulf NO-NOX is the clean-burning fuel that gives you full working octane day in, day out. In addition, you get...

- more complete engine protection
- extra gas mileage in short-trip, stop-and-go driving
- freedom from vapor-lock and engine stalling
- no knock, no pre-ignition—even in today's high-compression engines

Now! For the ultimate in working octane performance, always use Gulf's super-refined gas-oil team... New Gulf No-Nox Gasoline and **New Gulfpride H.D. Select Motor Oil**

The only motor oil super-refined by the Alchlor Process for modern high-compression engines.

- Controls carbon
- Combats corrosive acids, rust and deposits
- Assures lower oil consumption
- Provides the toughest protective film ever developed in a motor oil

Available in 3 grades—SAE 10W, SAE 20/20W, SAE 30.

**GULF**

**WHEN YOU GO GO GULF**  
**ORANGE DISC SERVICE**

Spearman, Texas  
PHONE 2301

**S. L. BECK, SERVICE**  
Phone 5771  
Spearman, Texas

**ALTON WAYNE**  
We Give Round-Up Thrift Stamps

**LONE STAR SUPER SERVICE**  
Phone 9504  
Gruver, Texas

**W. A. ELLSWORTH**  
GULF WHOLESALE  
Phone 3741  
Spearman, Texas

around the clock



Day & Night

# OPERATION 64

we are throwing away the key for 64 hours... we'll be open **DAY and NIGHT!**

it's the big...

## Maytag Marathon

Thursday August 25th

beginning Thursday 8:00 A.M.

24 MAYTAGS to Be sold in 64 hours

# We'll Wheel... We'll Deal!

**JUST COME IN AND MAKE US AN OFFER!**

<p><b>FREE COKES and COFFEE</b></p> <p>FREE To first 10 people who come in after 10:00 p. m. A maytag Coffee Warmer (Value \$2.50)</p> <p>FREE A case of Tide</p> <p>To each washer customer</p>	<p><b>MAYTAG SUPERMATIC</b> WORLD'S FINEST AUTOMATIC "OPERATION 64 SPECIAL"</p>  <p>REGULAR PRICE \$32995 YOUR PRICE ??</p>	<p><b>MAYTAG ALUMINUM WASHER</b></p>  <p>REGULAR PRICE \$19995 YOUR PRICE ??</p>	<p><b>MAYTAG GAS DRYER</b> REGULAR PRICE \$30995 YOUR PRICE ??</p> 
<p><b>MAYTAG FOOD FREEZER</b> REGULAR PRICE FROM... \$39959 YOUR PRICE ??</p>  <p>BEST TERMS IN TOWN</p>	 <p>Catch us asleep and we'll give you a brand new <b>Maytag Automatic Washer.</b></p>	<p><b>MAYTAG DUTCH OVEN</b> GAS RANGE "OPERATION 64 SPECIAL"</p>  <p>REGULAR PRICE \$28995 YOUR PRICE ??</p>	

Easy terms - NO money down with trade  
**Owens Sales Company**



and FACU OF GRUV MOR SPEAR NEW I OSLO SCroud of the schools of th ens at New Oslo Septen

as at Gruver a s at Morse Aug



his ad Crawford Impl Corner Drug Club Cafe Owens Sales Jim Neely Western Auto Collard and R Floyds Grocery Campbells Tai Spearman Har Wardrobe Cle Spearman Ste Cates Bros. La Allen Grocery Wardrobe Cle

# WELCOME

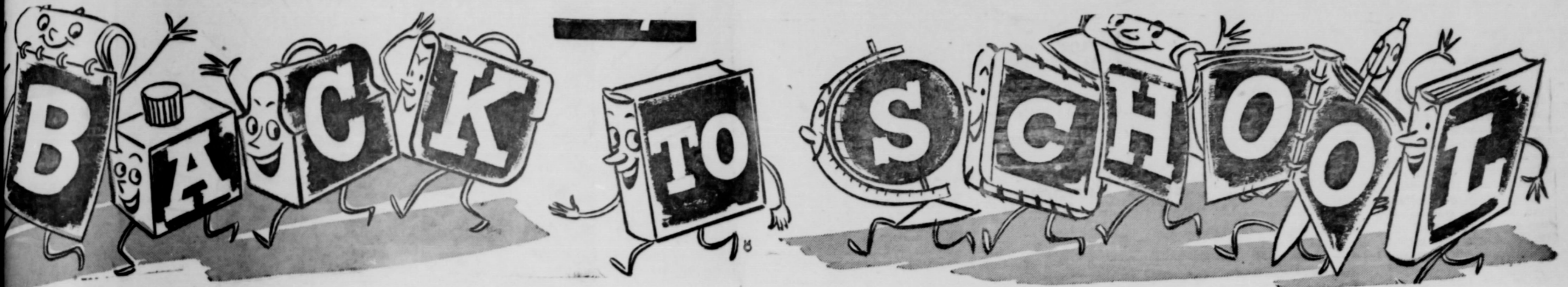

and FACULTY MEMBERS  
OF  
GRUVER  
MORSE  
SPEARMAN  
NEW HOPE  
OSLO SCHOOLS

pride of the students and Teachers  
of schools of this area.

Classes at New Hope Monday August  
Oslo September 6th.

Classes at Gruver and Spearman Sept. 1st.  
Classes at Morse August 30-31st.



**BACK TO  
SCHOOL**

School days are coming! To the "Three R's" wise parents add a fourth. They make sure their children are "Ready" for the new school year. This means doing back-to-school shopping early, so the youngsters will be well-equipped for the right start. Make school days happier days... do all of your back-to-school shopping now.



This advertisement made possible by the following

- Crawford Implement Co.
- Corner Drug
- Club Cafe
- Owens Sales
- Jim Neely
- Western Auto Store
- Collard and Ray
- Floyds Grocery - Locker
- Campbells Tailor Shop
- Spearman Hardware
- Wardrobe Cleaners
- Spearman Steak House
- Cates Bros. Layne, Bowler Pumps
- Allen Grocery and Market
- Wardrobe Cleaners

- White Auto Store
- Chambers Dry Goods Co.
- Panhandle Furniture Mart
- Bruce Pontiac
- Chamber of Commerce
- R. L. McClellan Grain Co.
- B. and C. Equipment Co.
- Hansford Implement Company
- Equity Exchange
- First State Bank
- Lyon Insurance Agency
- Consumers Sales Company
- City of Spearman
- Phillips 66 Service Station
- Buddy's Super Market

- R. E. Lee Oil Co.
- Berry's Cleaners
- Baker Hotel
- Stanley Garnett Implement Co.
- McClellan Chevrolet Co.
- R. L. McClellan and Sons
- McClellan Krause Co.
- Joe Trayler Ford Co.
- Foxworth-Galbraith Lumber Co.
- White House Lumber Co.
- Spearman Drug
- Sid Clark Barber Shop
- Sim Dairy Kreem Drive In
- Corner Service Station
- Spearman Dry Goods Co.

## Farm Gas Plan Massmeeting Set On Friday

Time and place for the High Plains Gas-for-Irrigation association's massmeeting were changed Thursday afternoon at a meeting of the promotion committee with President H. C. Hitch, Jr.

The meeting was rescheduled for next Friday and the place was designated the auditorium of the Panhandle A. and M. College, Goodwell. Originally the meeting had been set for Wednesday.

A high attendance from Oklahoma Panhandle Empire, Texas, Kansas, New Mexico and Colorado is expected.

### Out line Court Fight

The principal business of the massmeeting, Hitch stated, will be to map out court procedure to prove the constitutionality of the recently enacted gas-for-irrigation measure with insures irrigation farmers natural gas for fuel.

Other states are vitally interested in this procedure since similar legislation has been proposed in Texas and Kansas and likely will be in Colorado and New Mexico. Should Oklahoma's law stand the test of court action, it would be most helpful in securing the legislation in other states, Hitch pointed out.

Robert Cole of the Chamber of Commerce was to attend a gas-for-irrigation committee meeting at Dumas, Texas, Friday afternoon.

After a telephone conversation with civic officials there Thursday Cole reported to the High Plains association promotion committee that the folk in Texas are sure hepped up over this situation and are ready to fight to the end to get court approval of the Oklahoma bill." He said a large delegation from Texas would attend the Goodwell massmeeting.

### Prepare Letter

Cole was preparing a letter to go out to all land holders with irrigation well or water permits in the Oklahoma Panhandle Empire, Texas Panhandle and Sew-Morton and Stevens counties, Kansas.

There are 291 such permits covering more than 75,000 acres in Texas county alone, while Cimarron county shows another 150 and Beaver county about 75.

Texas Panhandle counties adjoining Oklahoma and north of a line one hundred miles southward have about the same ratio per square mile as does Texas county.

The promotion committee decided on a three-prong campaign in behalf of the massmeeting through the press, over the radio and through Chamber of Commerce in irrigation territory. The committee membership is David Long, Representative Fank Ogden, George Wagner, Robert Allen, Orville Nash, T. M. Raburn, Jr. and Raymond H. Fields, chairman. Ogden and Senator Leon B. Fields of Texasoma will be asked to appear on the massmeeting program and tell off the long battle, and involvement, which they confronted in their legislative campaign for the gas-for-irrigation measure.

"This information will be of great value to the folks of other states who are planning similar legislation" said Hitch.

## Oslo News

The Jodie Knudson and pastor Knudson enjoyed a Sunday dinner in the new James Stedje home.

Mr. and Mrs. Joe Walker went to Levelland, Texas, on Sunday to visit for a couple of days with her mother.

Mrs. Willie Schibler of Cranfills Gap, Texas, is visiting at the Phillips Plant for a few days with her sons, Ray and Serman and their families.

Mr. and Mrs. Sherman Schibler returned on Thursday from a few days of vacation around Lake City, Colorado.

Mrs. Clifford Stedje and two daughters returned with her sister, Miss Irene Weinheimer of Huntington Beach Calif. to visit with relatives and friends for a few weeks. Clifford will follow later.

The Jewet Ward and Sherman Schibler families had Sunday supper with the Jordon O. Dahls and Sogna.

Miss Alice Brotherton of Canyon Texas is visiting for a few days with Louise Knudson.

Mr. and Mrs. Autra Ward and Glen had Sunday dinner with the Gordon Stedjes.

Quite a few of the members of our Oslo Church here enjoyed a picnic with the people of the St. Paul Lutheran Church of Texhoma at Rotary Park on the Beaver River last Sunday afternoon.

On Thursday and Friday some of us in this community enjoyed visits with Pastor and Mrs. Lawrence C. Jensen and Ana of Cash-jon, Wis. Pastor Jensen used to work in the community during his younger days and Mrs. Jensen is the former Camilla Reinertson, daughter of former Pastor Reinertson. While here they were house guests in the Emil Knudson home.

The word "bonfire" was originally known as bonafire or fires of bone.

Isaak Walton wrote "Angling may be said to be so like mathematics that it can never be fully learnt."

Veterans you can no wbuy a new home  
at Spearman and Gruver, Texas

Low Down Payment.

See Russell Beckurth.

Boger, Texas

Phone Broadway 3-2272

Ever wonder  
what "Santa Fe" means?



Back in 1901, about 40 years after the Santa Fe Railway was founded, the ancient Indian Cross-within-a-Circle design was placed in a square and the assembly was adopted as the official trademark of the young railroad.

The words "Santa Fe" means Holy Faith. Today, that faith and vision in America's future have built the Santa Fe Railway System into a vital network of steel, linking the West,

Southwest and East with fast, efficient transportation services. These rails serve your town; help it grow and prosper.

And, no matter what your shipping or travel problems may be, Santa Fe will solve them. Your local Santa Fe agent is right here in your town to help you.

You can depend on him, as you can depend on the vast system he represents.



## Wheat Farmers ...

**Low-cost dieldrin seed treatment protects crops from wireworm damage**

**Treatment Costs Pennies Per Acre, Assures Better Stands of Grain**

Newly seeded fields make good feeding grounds for true and false wireworms and other soil insects. If there is not enough moisture in the soil to permit quick sprouting, seeds are vulnerable to insect attack for several days. But the threat of wireworm damage should be recognized at all times.

A dieldrin preventive seed treatment is a sure way to protect wheat and other small grain seeds until they sprout.

### Low-cost protection

It costs just pennies per acre to treat seed with dieldrin, but dollars per acre to feed the wireworms untreated seed! A dieldrin seed treatment prevents "spotty" stands... eliminates the expense of time and money for re-planting or sowing extra seed for the wireworms to feed on... assures you of a

longer grazing period. And dieldrin does not harm plant development.

### Compatible with fungicides

Dieldrin is compatible with fungicides... can be applied at the same time to save the expense and work of a double treatment. You can buy dieldrin-treated seed from your seed dealer, or treat the seed yourself. Dieldrin can be applied as a slurry, dry, or in a grain drill. A convenient method is to apply dieldrin to the seed in the grain drill as you plant. Follow directions on the label for the particular formulation you buy.

### Less work at planting time

Seed can be treated now and stored until planting time. Dieldrin eliminates the rush of treating seed and planting within a few days. Dieldrin formulations are available throughout the wheat growing area. See your local supplier.

**SHELL CHEMICAL CORPORATION**  
AGRICULTURAL CHEMICALS DIVISION  
1005 Holcombe Building, Houston 1, Texas



# COLORED

comes to the kitchen



WITH NEW  
**Hotpoint COLORTONE APPLIANCES**

Now, you can have the beauty of living room colors in your kitchen and laundry... with new Hotpoint COLORTONE Appliances. Choose from SUNBURST YELLOW, MEADOW GREEN, CORAL PINK, SEAFOAM BLUE, WOODLAND BROWN or gleaming STAINLESS finish... to match, blend with or accent your favorite color scheme. Only Hotpoint gives you so many appliances in so many colors... for such a wide selection of strikingly beautiful decorative effects! Come in... for full information... today!



There's no "buy" like a



it's the

# Best Buy

### Get the leader in looks

Only Ford brings you the styling of the famous Thunderbird. Note the low roof line, the long body, the flat rear deck... the fresh clean beauty of Ford's years-ahead design.

### Get the leader in V-8's

You get V-8 power from the V-8 leader when you buy Ford. You get Trigger-Torque "GO"... quick response in emergencies... a new feeling of security and confidence.

### Get the leader in ride

You'll find even the smooth roads seem smoother with Ford's Angle-Poised ride. Front springs are tilted back to absorb bumps from the front as well as up and down, to cushion your ride.

### Get a top dollar trade

Now's the time to buy a brand-new '55 Ford. Your present car will never be worth more! And our leadership sales pace puts us in position to make you an extra-good deal right now!

### Get long, low terms

High trade-in is only part of the "deal" when it comes to Ford. Ask about our long-term payment plan. You can tailor your payments down *your* way! It's convenient.

### Get top resale value

For years, Ford has returned its original cost at resale... the other car in the low-price field... worth more when you buy it... more when you sell it!

If you are interested in a used car, be sure to see our **A-1** or other used car selections!

Come in for the deal of your life during our Summer Bandwagon Sell-a-Bunch  
**UNIVERSAL MOTORS**  
Gruver, Texas

Your Friendly Ford Dealer, Spearman, Tex.

JOE TR



Mrs. Roy (Slick) Noll... finest maize in the... credit for the fine maiz... The experts think it wil... is some of the finest... only one field in the co... John R. Collard borde... different varieties of ma... after this year! Photo i...

## Former West in College I

West Texas State... will return to the... September as instruc... James P. Cornette... They are Mrs. S... E. Frieze, Canyon... English, and Mrs... Allen, formerly of... instructor in business...

who expects to re... A degree in Aug... has been a resident of... 1926. She joined the... Canyon High School... teacher of Spanish and... taught until 1930. A... Terrell High School... her B. A. degree... State College for...

assistant in busi-... stration last year at... Alan holds the B. A.,... A. degree from WT... ended the Dillenbeck... Expression in Kansas... the University of South-

## Staff Person Spearman

erman, superintendent... following personnel... school term 1955-56... school: W. W... principal: Mesdames Joe... Mrs. Owens and Omar...

es Pattison and Mrs... second grade... Archer and Mrs... third grades... Gunn and Mrs. Bill... fourth grades... Cayton and Miss... fifth grades... D. Munday and Mrs... sixth grades... Johnson and Bob Dick... seventh grades... C. Carpenter, Malcolm... J. W. Owens, eighth...

in both schools are:... Kiker Robinson, Nur... Virginia Jones, Libra... Watson, Band Director... Coach and Math.

## Mystery

IS THE MYSTER... FOR THIS MYST... are urged to photo... their identification...

# The Spearman Reporter

THE SPEARMAN REPORTER, HANSFORD COUNTY, THURSDAY AUG. 25, 1955

## Roy Russell Goes To Market

Roy Russell is in Dallas buying new fall merchandise for the Spearman Dry Goods. Roy has been shopping around and has found some very cute as well as good styles in both men and women's clothes. Roy will be ready for your fall shopping with the newest styles, anytime you are ready.

## John E. Rosco Joins Texas Mfg. Staff

John E. Rosco will join the staff of the Texas Manufacturers Association as Public Relations Director on August 3rd. In this capacity he will carry forward the program launched by the association some several years ago for the purpose of developing and maintaining a favorable attitude on the part of the public toward the American Free Enterprise system.

## Whitson Family Take The Ribbons

At the 5 county fair, in Perryton, four of the Whitson children made records for themselves in the 4-H division.

Betty won 15 blue ribbons and 4 reds on twenty-five entries. Her entries showed the most work were a tufted spread and a cedar chest.

Betty failed by only one point on placing first in her division. Frances won 5 blue ribbons and three reds on the nine entries she made. Her best entries were a doll dress, quilt, and some pickle relish.

Bobby won blue ribbons on his maize exhibit, hand made rope and woven carpet. He also received 3rd place on his wheat.

Tommy won blue ribbons on his exhibit of Westar wheat, cane bundles, green beans and sugar beets. He also won a red ribbon on another wheat exhibit.

The winners are to be commended on so many wins. They are busy bees now on exhibits for the Tri-State Fair at Amarillo and the Hansford County Fair.

## New Hope And Oslo Schools To Open Soon

According to information from County Superintendent, Judge Johnnie Lee, County schools at New Hope and Oslo will open soon.

The school at New Hope will include all grades through the 8th grade and Mr. and Mrs. Robert Bowman and their daughter, Barbara Bowman will be the teachers for the coming year. Students are notified to come prepared to register and perhaps bring their work on Monday August 29th.

At Oslo, Mrs. Cieta Ellison will teach all grades through the 6th grade. Registration and work will begin at this school Sept. 6th.

Mrs. Jimmie Hester and children are visiting her mother at Enid, Oklahoma for a couple of days.

Secretary-treasurer, Wesley Garnett, Major Lackey, Elzey Vandenberg, Virgil Matthews, and Mrs. Jane Meek.



## Final Reports Made On Summer Youth Program At Meeting

A large group of local citizens met at the Steak House for a breakfast and final report on the Youth program held this summer. The meeting was held Tuesday morning with Chairman Paul Smith presiding.

A letter from Judge Johnnie Lee was read at the meeting, commending the program and the various leaders which made the summer play time so successful for children and parents. G. W. Robinson, the leader for the basketball and softball games was highly praised at the meeting. The Lion club baseball team was announced as winners of their schedule during the summer contests.

Miss Nancy Archer, who has devoted a great deal of time and talent to make the tennis bracket of the summer program an outstanding success, was publicly praised and was rewarded with a check to purchase new tennis equipment.

Mrs. Bert Sheppard and Miss Floydine Crawford were complimented for their supervision of the reading room program for the summer. Spearman P. T. A. was complimented for their sponsoring the reading program and arranging for Mrs. Sheppard and Miss Crawford to supervise this bracket of the Youth program.

## D. O. Reynolds Passed Away

D. O. Reynolds passed away Sunday afternoon after a lingering illness of a heart disease, at the Hansford County Hospital.

Mr. Reynolds, a farmer, lived about two miles west of town. For years he operated a large dairy which he had to give up because of the difficulty of finding enough help during the war years.

He was 69 years of age at the time of his death and had been a resident of the area for 29 years.

The funeral service was conducted Wednesday, August 24th, in the First Christian Church at 2:30 p. m.

Rev. C. N. Van Dyke, pastor, conducted the funeral service. Among the survivors are the wife, Mattie, four sons, Olando, Borger, Leslie of Canyon, and Cecil and Gene Ray of Spearman; three daughters, Mrs. Mathline Turner of Waka; Mrs. Evelyn Wallace of Perryton and Dallasense of Spearman.

There are ten grandchildren; three sisters, Mrs. Alpha Richardson of Fresno, California; Mrs. Laura Rodebaugh of Detroit, Michigan and Mrs. Maude Winters of Dodge City, Kansas; and four brothers, Otis of Perryton; Jay of Fresno, California, Lewis of Escondido, California and Marion of Austin, Texas.

The funeral was under the direction of Boxwells at Spearman, and the burial was in the Hansford Cemetery.

## Dahlia Flower Club To Meet

The Dahlia Flower Club will meet with Mrs. R. W. Morton, September 5th. Lesson will be on orchids.

## Gruver School Faculty Short At Press Time

Following the custom of carrying a complete story relative to the personnel of the staff of schools in this county, we learned at the last minute that Superintendent Dooly and Principal Edgins are both out of town as we go to press, apparently seeking to fill last minute vacancies in the staff personnel for the Gruver schools. We will carry the detailed information in next week's Reporter.

Opening date for Gruver schools has been set for September 1st. All students in grades from the first grade through the 10th grade are notified to report at the regular school hours September 1st. All students in the elementary grades and Freshmen and Sophomores in High school will be enrolled Thursday Sept. 1st. On September 2nd, students in elementary grades for regular work, and Juniors and Seniors in High school will be enrolled.

Members of the first grade will be dismissed immediately after they are enrolled, but they must bring smallpox inoculation certificate and birth certificate. Monday Sept. 5th, will be Labor day, and this holiday will be observed at the Gruver schools. The regular school schedule will be resumed on September 6th. The school Cafeteria will be open on both opening days of school.

## Morse School Opens For Work Aug. 31st.

Students of the Morse Independent School District will report to the school for registration Tuesday August 30th. The full schedule of work will begin Wednesday August 31st.

The following teacher personnel is announced by Superintendent Jim Highsmith:

- First Grade - Lou Vesta Blangeship.
- Second grades - Mrs. Lillian Smith.
- Fourth-Fifth Grades - Mrs. Eula Goodall.
- Sixth-Seventh Grades - Reece Whittington.
- High School Faculty: Science and Agriculture - John Henderson.
- Shop and Math - Newt Anglin.
- English - Laura Lamb.
- Cook and Social Studies - Jack Routt.
- Public School Music and Band - Walter McCord.
- Superintendent of Schools - Jim Highsmith.



## Mrs. Pearl Reed Goes To California

Mrs. Pearl Reed who has been our librarian for the past 14 1/2 years will leave August 28 for California where she will take residence with her son, Chaplain Al Reed, and his two children.

Mrs. Reed became librarian in 1941 when the sum total library books, good, bad and indifferent was 300. The little library, in the City Hall seemed big enough then. Besides the 300 books there was one tier of shelves, a desk, a chair and Mrs. Reed.

No one told her what to do first or how to do it. But she immediately went to work on the obvious mending books.

The book allowance was only \$10.00 a month and no one but Mrs. Reed could have bought 4 or 5 good books with so little.

Mrs. Reed loving children first and last, included at least two books for them with every order. Being a thrifty person, she soon learned how to buy bargains and take advantage of tricks in book buying.

When everything else began to prosper the library did, too. New shelves had to be added and part of the City Hall lobby was walled up to make another library room.

The book allowance kept increasing until now it is \$40 a month.

A memorial shelf was started and Mrs. Reed reports more than 300 good books on it.

She has seen the library reach over 5000 volumes. She says she has really had to buy more children's books than any other because they, absolutely, read them to pieces.

Mrs. Reed has worked five hours a day and six days a week since she took over her library duties, with never more than two or three days off at a time and one of them was always Sunday. Once she took a two weeks sabbatical course at Canyon to learn the Dewey Decimal filing system. She says it didn't mean much to her personally because she had bought most of the books and put them on the shelves and she knew where all of them were. She also knew who had checked out what.

But she says it's a fine system, helping the librarian in many ways. It standardizes library files. A book correctly filed in Spearman would be found with the same key anywhere else.

On learning Mrs. Reed was leaving a high school girl said, "Oh, no; let's throw the files away and keep you". All who know Mrs. Reed will attest to her ability as excellent librarian. But a seven year old lad thought she went much further with her work. She was typing up file cards when he came in. He looked at her and said, "I bet it took you a long time to write all them books".

The Reed family came to Spearman in 1923 when water was hauled from nearby farms and no one knew when the town would get electricity.

Mr. Reed operated the town's largest cafe. Just the same he had to haul water for it. He put in gas lights.

Mrs. Reed, always an avid reader, often read a book a day and then read another one that night just to have something to do.

The Reed children, six boys and two girls grew up in Spearman attended the schools then went on to other institutions of higher learning.

Edwin, Harold and Larry took their basic in printing at the Spearman Reporter. Edwin was a big boy, 12 or so when started in as printer's devil. But he

## Mrs. Johnnie Lackey With Mother

Mrs. Johnnie Lackey was called to the bed side of her mother, Mrs. Eliza Huffman Sautruff morning. She had suffered a heart attack and stroke.

Mrs. Lackey, left by bus for Wichita, Kansas where she will remain with her mother as long as she is needed.

brought Harold along most of the time because he liked to watch when he was about 8, one of those days came along.

News poured in. Job work doubled and piled up, part of the staff failed to show up and Bill had to do something to get the work turned out. While wondering just what it would be, he noticed Harold looking around.

Bill kicked a box up to the job press and put the eight year old kid on it. "I'll show you how to run out those bills." The phone rang, when he got back to tell him how it was too late. The little boy was feeding them into the press with speed and precision.

The eight children now live in six different states.

Chaplain Reed and the youngest daughter, Clea, live in California.

Francis, a professor of science, at Oklahoma A and M, at Stillwater was called to the Du Pont plant at Louisville, Ky. as chemist instead of the army call he was expecting and has been there since 1943.

Elsie taught in Highland Park High School several years before marrying a Dallas attorney and made her home there. Larry, a junior at North Texas State College at Denton, also lives in Texas.

Edwin lives in Oregon. Maj. Roy Reed has an office in the Pentagon in Washington, D. C. Harold, a printer in the government service lives in Maryland.

Mrs. Reed will rent her home furnished. She says she is not moving to California—she is going out there and stay as long as she is needed.

When it comes time for her to return home she says she wants to come back to her own familiar things.

Mrs. Reed has been offered other library jobs but she chose to stay with the one she started.

Oddly the only thing she hopes to find changed is the library. She hopes and prays to find it housed in it's own building, in the city park, near the Methodist Church.

Something is going to have to give some where, she says, and she hopes the giving will be a memorial library building or a library fund.

Something is going to have to give because the library is about to run over. Another new 2 foot tier of shelves are going in raising the already ladder in high shelves higher. But there is no other way for expansion except up and they won't be too long reaching the ceiling at the rate books are increasing.

The Lions Club gave all of their fine money to the library and it amounts up in a years time.

More people are giving memorial books all the time. Often several go together get special and expensive books. Many individual give books from time to time.

That is the way Mrs. Reed likes to see it. She says not too many realize how many check out books.

She really has a good children's business; it is heavy in summer but heavier during the school term. Everyday 60-75 children check out books. Saturday bring more calls from them.

Mrs. Reed is sure there will be a great many things about California that she will like. She knows she will enjoy being with her son and his family. She also knows when they will not especially need her any longer she will have her home and she hopes a new library to return to.

## Band Practice

The Spearman High School band will practice on Monday and Friday night. The grade school band at 10:00 in the morning on Monday, Tuesday, Thursday, and Friday, and the beginners band at 11:00 o'clock on the same days until school starts.

Mahogany trees are traditionally cut by moonlight. The "City of London" is just one square mile in size.

## Former West Texas Students in College Faculty In Fall

West Texas State students will return to the University of Texas this summer. They are Mrs. E. Frieze, Canyon, English, and Mrs. John R. Collard bordered maize. The Nollners have different varieties of maize, and can tell us which is best this year! Photo is a polaroid, compliments of Mrs. Roy.

West Texas State students will return to the University of Texas this summer. They are Mrs. E. Frieze, Canyon, English, and Mrs. John R. Collard bordered maize. The Nollners have different varieties of maize, and can tell us which is best this year! Photo is a polaroid, compliments of Mrs. Roy.

## Staff Personnel Of Spearman School System

Superintendent, Roy Pennington, Coach and Social Science. Orville Latham is business manager; Oscar McLeod and Stanley Haralson are custodians. High school teachers are: Mrs. Robert Strain, English. Miss Jewel LeBon, Speech and English. Bob Baker, Science, Math. Eugene Head, Commercial. Miss Norma Smith, Homemaking. Robert E. Strain, V. O. Ag. J. C. Carpenter is principal. The school cafeteria will be managed by Mrs. Marie Madden, assisted by Mesdames W. A. Van Cleave, Bill Wallace, and Jack Taylor. Bus drivers are Elvin Martin, Willard Davis, Sid Beck, Jr., Claude Owens, Bud Beeson, Virgil Floyd, Mal Gunter, G. W. Washington, and Bob Barker. School Board members are: W. R. Greever, president, Floyd Cates

## Mystery Farm of County



at his earliest convenience, so we may get information for a write up to appear in next week's Spearman Reporter.

Advertisement for a car, featuring the text "Buy in" and "Joe Tr".

Advertisement for a car, featuring the text "Buy in" and "Joe Tr".

## Farm Gas Plan Massmeeting Set On Friday

Time and place for the High Plains Gas-for-irrigation association's massmeeting were changed Thursday afternoon at a meeting of the promotion committee with President H. C. Hitch, Jr.

The meeting was rescheduled for next Friday and the place was designated the auditorium of the Panhandle A. and M. College, Goodwell. Originally the meeting had been set for Wednesday.

A high attendance from Oklahoma Panhandle Empire, Texas, Kansas, New Mexico and Colorado is expected.

### Out line Court Fight

The principal business of the massmeeting, Hitch stated, will be to map out court procedure to prove the constitutionality of the recently enacted gas-for-irrigation measure with insures irrigation farmers natural gas for fuel.

Other states are vitally interested in this procedure since similar legislation has been proposed in Texas and Kansas and likely will be in Colorado and New Mexico. Should Oklahoma's law stand the test of court action, it would be most helpful in securing the legislation in other states, Hitch pointed out.

Robert Cole of the Chamber of Commerce was to attend a gas-for-irrigation committee meeting at Dumas, Texas, Friday afternoon.

After a telephone conversation with civic officials there Thursday Cole reported to the High Plains association promotion committee that the folk in Texas are sure hepped up over this situation and are ready to fight to the end to get court approval of the Oklahoma bill. He said a large delegation from Texas would attend the Goodwell massmeeting.

### Prepare Letter

Cole was preparing a letter to go out to all land holders with irrigation well or water permits in the Oklahoma Panhandle Empire, Texas Panhandle and Seaworth and Stevens counties, Kansas.

There are 291 such permits covering more than 75,000 acres in Texas county alone, while Cimarron county shows another 150 and Beaver county about 75.

Texas Panhandle counties adjoining Oklahoma and north of a line one hundred miles southward have about the same ratio per square mile as does Texas county.

The promotion committee decided on a three-prong campaign in behalf of the massmeeting through the press, over the radio and through Chamber of Commerce in irrigation territory. The committee membership is David Long, Representative Frank Ogden George Wagner, Robert Allen, Orville Nash, T. M. Raburn, Jr. and Raymond H. Fields, chairman. Ogden and Senator Leon B. Fields of Texhoma will be asked to appear on the massmeeting program and tell off the long battle, and involvement, which they confronted in their legislative campaign for the gas-for-irrigation measure.

"This information will be of great value to the folks of other states who are planning similar legislation" said Hitch.

## Oslo News

The Jodie Knudson and pastor Knudson enjoyed a Sunday dinner in the new James Stedje home.

Mr. and Mrs. Joe Walker went to Levelland, Texas, on Sunday to visit for a couple of days with her mother.

Mrs. Willie Schibler of Cranfills Gap, Texas, is visiting at the Phillips Plant for a few days with her sons, Ray and Serman and their families.

Mr. and Mrs. Sherman Schibler returned on Thursday from a few days of vacation around Lake City, Colorado.

Mrs. Clifford Stedje and two daughters returned with her sister, Miss Irene Weinheimer of Huntington Beach Calif. to visit with relatives and friends for a few weeks. Clifford will follow later.

The Jewel Ward and Sherman Schibler families had Sunday supper with the Jordan O. Dahls and Sogva.

Miss Alice Brotherton of Canyon Texas is visiting for a few days with Louise Knudson.

Mr. and Mrs. Autra Ward and Glen had Sunday dinner with the Gordon Stedjes.

Quite a few of the members of our Oslo Church here enjoyed a picnic with the people of the St. Paul Lutheran Church of Texhoma at Rotary Park on the Beaver River last Sunday afternoon.

On Thursday and Friday some of us in this community enjoyed visits with Pastor and Mrs. Lawrence C. Jensen and Ana of Cashion, Wis. Pastor Jensen used to work in the community during his younger days and Mrs. Jensen is the former Camilla Reinertson, daughter of former Pastor Reinertson. While here they were house guests in the Emil Knudson home.

The word "bonfire" was originally known as bonifire or fires of bone.

Isaak Walton wrote "Angling may be said to be so like the mathematics that it can never be fully learnt."

Veterans you can no wbuy a new home at Spearman and Gruver, Texas

Low Down Payment.

See Russell Beckurth.

Boger, Texas

Phone Broadway 3-2272

Ever wonder what 'Santa Fe' means?



Back in 1901, about 40 years after the Santa Fe Railway was founded, the ancient Indian Cross-within-a-Circle design was placed in a square and the assembly was adopted as the official trademark of the young railroad.

The words "Santa Fe" means Holy Faith. Today, that faith and vision in America's future have built the Santa Fe Railway System into a vital network of steel, linking the West,

Southwest and East with fast, efficient transportation services. These rails serve your town; help it grow and prosper.

And, no matter what your shipping or travel problems may be, Santa Fe will solve them. Your local Santa Fe agent is right here in your town to help you.

You can depend on him, as you can depend on the vast system he represents.



## Wheat Farmers . . .

# Low-cost dieldrin seed treatment protects crops from wireworm damage

Treatment Costs Pennies Per Acre, Assures Better Stands of Grain

Newly seeded fields make good feeding grounds for true and false wireworms and other soil insects. If there is not enough moisture in the soil to permit quick sprouting, seeds are vulnerable to insect attack for several days. But the threat of wireworm damage should be recognized at all times.

A dieldrin preventive seed treatment is a sure way to protect wheat and other small grain seeds until they sprout.

### Low-cost protection

It costs just pennies per acre to treat seed with dieldrin, but dollars per acre to feed the wireworms untreated seed! A dieldrin seed treatment prevents "spotty" stands . . . eliminates the expense of time and money for re-planting or sowing extra seed for the wireworms to feed on . . . assures you of a

longer grazing period. And dieldrin does not harm plant development.

### Compatible with fungicides

Dieldrin is compatible with fungicides . . . can be applied at the same time to save the expense and work of a double treatment. You can buy dieldrin-treated seed from your seed dealer, or treat the seed yourself. Dieldrin can be applied as a slurry, dry, or in a grain drill. A convenient method is to apply dieldrin to the seed in the grain drill as you plant. Follow directions on the label for the particular formulation you buy.

### Less work at planting time

Seed can be treated now and stored until planting time. Dieldrin eliminates the rush of treating seed and planting within a few days. Dieldrin formulations are available throughout the wheat growing area. See your local supplier.

SHELL CHEMICAL CORPORATION  
AGRICULTURAL CHEMICALS DIVISION  
1606 Milrose Building, Houston 1, Texas



# COLOR

comes to the kitchen



WITH NEW  
**Hotpoint** COLORTONE APPLIANCES

Now, you can have the beauty of living room colors in your kitchen and laundry . . . with new Hotpoint COLORTONE Appliances. Choose from SUNBURST YELLOW, MEADOW GREEN, CORAL PINK, SEAFOAM BLUE, WOODLAND BROWN or gleaming STAINLESS finish . . . to match, blend with or accent your favorite color scheme. Only Hotpoint gives you so many appliances in so many colors . . . for such a wide selection of strikingly beautiful decorative effects! Come in . . . for full information . . . today!

SUNBURST YELLOW

MEADOW GREEN

CORAL PINK

SEAFOAM BLUE

WOODLAND BROWN

Hotpoint appliances in color are: Electric Refrigerator, Electric Dryer, Automatic Dishwasher, Electric Range, Electric Stove, Electric Toaster, Electric Kettle, Electric Coffee Maker, Electric Iron, Electric Sewing Machine, Electric Vacuum Cleaner, Electric Shaver, Electric Hair Drier, Electric Hair Curler, Electric Hair Straightener, Electric Hair Remover, Electric Hair Curler, Electric Hair Straightener, Electric Hair Remover.

COMMUNITY PUBLIC SERVICE POWER

There's no "buy" like a



# Ford



it's the

# Best Buy

### Get the leader in looks

Only Ford brings you the styling of the famous Thunderbird. Note the low roof line, the long body, the flat rear deck . . . the fresh clean beauty of Ford's years-ahead design.

### Get the leader in V-8's

You get V-8 power from the V-8 leader when you buy Ford. You get Trigger-Torque "GO" . . . quick response in emergencies . . . a new feeling of security and confidence.

### Get the leader in ride

You'll find even the smooth roads seem smoother with Ford's Angle-Poised ride. Front springs are tilted back to absorb bumps from the front as well as up and down, to cushion your ride.

### Get a top dollar trade

Now's the time to buy a brand-new '55 Ford. Your present car will never be worth more! And our leadership sales pace puts us in position to make you an extra-good deal right now!

### Get long, low terms

High trade-in is only part of the "deal" when it comes to Ford. Ask about our long-term payment plan. You can tailor your payments down . . . it's convenient.

### Get top resale value

For years, Ford has returned its original cost at resale . . . other car in the low-price field . . . worth more when you buy it . . . more when you sell it!

If you are interested in a used car, be sure to see our A-1 or other used car selections!

Come in for the deal of your life during our Summer Sandwagon Sell-a-bration  
**UNIVERSAL MOTORS**  
Gruver, Texas  
Your Friendly Ford Dealer, Spearman, Texas

JOE TR

IS THE A FOR THIS are urged to their identifi



# WANT ADS

YOUR AGENT TO...BUY...  
SELL...RENT...HIRE...

GLASS REPLACEMENT  
Body Shop and Painting  
**R. L. (Smoky) Huse**  
Spearman, Texas

Tuesdays  
7:30 P. M. Each Meeting  
Commander, J. P. Vernon  
Sr. Vice Cmdr. Warren Jefferies  
Jr. Vice Cmdr.  
Quartermaster, Johnnie Lee  
Chaplain, Dick Kilgore

**BY**  
**'Gene & Sparky'**



Getting down to "bare facts",  
we'll hunt down the trouble and  
make you pleased at your choice  
of service.

Looking for Service  
Try Orange Disc  
Service!

**ANTHONY ELECTRIC**

- Industrial
- Commercial
- House Wiring

Contracting and Repairs  
Electric Motors and  
controls sold and  
serviced

**L. L. Anthony**  
Phone 3361 Box 727  
Spearman, Texas

**Spearman Super Service**  
Hwy. 117 Ph. 4061

The  
**AMBULANCE FLOWER**  
Number  
Dial 2751  
SPEARMAN, TEXAS

**B. M. A. INSURANCE**  
ACCIDENT - HEALTH  
HOSPITAL & LIFE  
For Each Member  
of the Family  
**E. K. SNIDER**  
Lubbock Spearman

**LAKE PATTON**  
ELECTROLUX CLEANERS  
Adler Matic Sewing Machine  
Repairs  
524 E. 9th Phone 5891  
Perryton, Texas.

For the life of your car  
**GO GULF!**

**Dr. Reese Nowlin**  
OPTOMETRIST  
OFFICE HOURS  
9 to 12 a. m. - 1 to 5 p. m.  
Saturday 9 - 1  
Phone 5481  
No. 10 SW 2nd Avenue  
Perryton, Texas

**E. D. Mundy**  
COMMERCIAL AND  
RESIDENTIAL  
BUILDING  
CONTRACTOR  
116 DRESSEN STREET  
PHONE 4596

**Dr. D. E. Hackley**  
OSTEOPATHIC PHYSICIAN  
AND SURGEON  
McLain Bldg.  
9:00 - 12:00  
1:30 - 5:30  
Office Phone - Residence Phone



Here comes stinky!

Come on chicks, let's run  
for the range. We won't be  
able to breathe in this place  
for awhile. I just saw the  
boss mixing some more of  
his disinfectant. He thinks  
the stronger the odor, the  
better it kills germs. Why  
doesn't the boss wise up?  
That strong smelling, irri-  
tating stuff is old fashioned.  
If he'd switch to Germex  
he could do a better job  
without the disagreeable  
part. Germex is made by...

**Dr. Salsbury's**

**Spearman Drug**  
Hansford Lodge  
1040  
A. F. & A. M.  
Regular Communication  
2nd and 4th Monday  
of each month  
Clarence R. Blodgett, W. M.  
J. K. Hicks, Secretary

**Dr. F. J. Dailly**  
DENTIST - X-RAY  
801 Davis Street  
WOMBLE BUILDING  
Spearman, Texas

**E. C. GREENE**  
Real Estate  
Loans  
Insurance  
Phone 4261 - Box 148  
SPEARMAN, TEXAS

**PERRYTON HOSPITAL AND CLINIC**  
Dr. G. L. Kemple, M. D.  
Res. Phone 5041  
Dr. D. B. Pearson, M. D.  
Res. Phone 5471  
Perryton Hospital Phone 2173  
CLINIC PHONE 3361

LOST - Set of keys to car. Re-  
turn to Mrs. Cliff Sheppard at  
Buddys Store-Phone 3341.  
FOR RENT - Five room mod-  
ern home. Call 4311.  
No. 37 21-p

DAY OR NIGHT  
H. & H. IRRIGATION  
Well Service  
Complete Cleanout  
GOOD EQUIPMENT  
and Service  
Sanding  
SETTING AND ULLING  
PUMPS  
JIMMY HESTER  
RICHARD HOLTON  
Phone Day or Night  
4006

**SANFORD HOSPITAL AND CLINIC**  
Perryton, Texas  
Phones 2821 or 2831  
**ROY K. SANFORD, M. D.**  
Pediatrics  
**J. BLUFORD JOHNSON, M.D.**  
General Surgery  
**C. U. MONROE, M. D.**  
Obstetrics - General Practice  
**J. M. HENRY, M. D.**  
Internal Medicine

**R. L. Kleeberger**  
M. D.  
Physician  
and  
Surgeon  
Medicine, Surgery  
and  
Obstetrics  
Hours: 9-12 a. m. - 2-5 p. m.  
CLOSED THURSDAYS  
Phones: Res. 2161 Office 5781  
304 Main St - Spearman

**Reds Ask Peace In Malaya**

The Communist insurgents in Malaya have offered to negotiate with the British-supported government of Malaya. The offer was promptly rejected by the British, who were apparently not fooled by the offer, nor misled into thinking that negotiations with the Communists would be fruitful.

Among other things, the British reply noted: "Knowing the true purpose of the Communist offer and peace motives which underly it, the government rejects it absolutely, and has no intention of negotiating with the Communist terrorists."

**Plentiful Foods For August Listed**

College Station, July - Food shoppers should find the August plentiful list to their liking. Broilers and fryers share the spotlight with canned grapefruit sections, says Mae Belle Smith, extension specialist in consumer education.

Supplies of rice, Irish potatoes, watermelons, fresh and processed lemons and limes, says the specialist are much larger than for last summer. Too, other than the spotlighted meats, beef and frozen halibut are the only ones carried on the August list.

**NOTICE TO CREDITORS**  
We, S. B. Hale, Jr. and Wright Hale whose residence is Hansford County, Texas, and whose Post-office address is Spearman, Texas, having on the 11th day of July A. D. 1955 been duly granted Letters of Administration of the Estate of Grace M. Hale Deceased, and having qualified according to law as such, NOW GIVE NOTICE TO ALL PERSONS HAVING CLAIMS AGAINST SAID ESTATE, requiring them to present the same, properly authenticated, to the undersigned within TWELVE MONTHS from the date of said appointment, for allowance.

S. B. Hale, Jr.  
Wright Hale, Administrator  
Spearman, Texas.  
No. 35 41-c  
Will do washing, ironing and quilting. One block East of Longley's Cabinet shop. Mrs. Lera Langston. No. 36-31-p

It is estimated that there are over 500,000,000 copies of the Bible in existence. Yet despite this great number in circulation, the Bible continues, year after year, to be the world's best seller. Every child needs his individual Bible. A choice selection of the best Bibles economically priced at the Spearman Reporter Office. Stop by and see them.

**COLLARD & RAY**  
Real Estate - Loans - Insurance  
Low interest real estate loans  
for irrigation, improvements,  
or expansion  
**John R. Collard Jr. - Billy C. Ray**  
Phone 5281 - 407 Davis

**DR. FRANK BROWN**  
OPTOMETRIST  
THURSDAYS  
Room - 216 McLain Bldg.  
FOR APPOINTMENT  
Call Dr. D. E. Hackley  
Phone 4851  
Phone 4851 - Spearman, Texas

FOR SALE - Fryers \$100 each  
Mrs. Jack Taylor  
No. 37 21-p

**CERTIFIED EARLY TRIUMPH**  
and Cheyenne. Cheyenne is a turkey selection from the North, and is a beautiful milling wheat and extremely hardy. We also have a limited amount of Comanche seed, and Ward winter barley.  
**R. L. PORTER GRAIN & SEED COMPANY** - Phone 3751  
FOR RENT - Sleeping rooms for men. 122 S. Endicott, Phone 2271. No. 37-21-p  
WANTED - Hemstitching. Mrs. Milton Brown, 901 Haney No. 37 31-p  
FOR AUSTRALIAN WINTER PEA seed See  
**R. L. McClellan Grain Co.**  
No. - 21-c  
**KIRBY VACUUM CLEANERS**  
Sales and Service For free showing in your home call  
**BR 3-3721 or write J. B. Wallace, 424 N. McGee, Borger, Texas. No. 37-41-p.**

FOR SALE - Fresh garden peas, corn, okra and squash. Mrs. Claude Stowe  
no. 37 21p

**FOR SALE**  
Movable Building  
And Furniture  
Cash or Monthly  
Terms  
SEE C. D. WORKS 516 NO.  
WEATHERLY STREET  
Borger, Texas  
STRAYED: from farm 7 miles N. W. Spearman, old paint pony Black and white. Notify O. Crawford. Phone 5591  
FOR SALE CHEAP  
Good mattress and springs, gladiator, Bendix Washer. See Mrs. Pope Gibner, Phone 6201. No. 38-21-p  
FOR SALE - Trailer house ideal for irrigation farm, equipped with refrigerator and stove, \$275.00 Located one mile South and one mile East of Brunstein, Texas. Phone 269 or write Ernest Lixon, Guymon, Okla. No. 35 41-p  
FOR SALE - Property at 22 South Barkley. See F. W. Maize, Phone 5306.  
WE ARE - Experts in installing linoleums. Let us figure your next job. Free estimates. We do cabinet tops, floor linoleums, cove walls. We stock linoleums up to 12' wide, sink frames, metal trims and etc.  
**DALEY'S IN PERRYTON**  
No. 27 rtn

**PANCH LOANS**, to irrigate, purchase or refinance. Call 4261 or write Box 149.  
E. C. Greene, Spearman, Texas  
No. 23 r-in

**SIAMESE KITTENS FOR SALE** - See Mrs. W. M. Miller at Spearman Reporter or at home after 5:00 810 Bernice St. South Phone 5591.  
FOR SALE - Nursery Stock, Evergreens, Shade Trees, Shrubs, Grasses, African and U3 Bermuda Sod. First Quality, Prices Reasonable. Perryton Nursery, 610 SE First Avenue. 24-rtn

WANTED - New Laundry and Dry Cleaning customers. Satisfaction Guaranteed. We make Spearman Mondays, Wednesdays and Fridays. Write or phone Roy McCartney, Perryton, 24-rtn

**Gulf All Weather SERVICE**  
Featuring High Test  
Gulf Gas & Oil  
Complete Servicing & Steam Cleaning  
**WASH & GREASE**  
Any Kind of Weather!  
**ALLAN BEASLEY**  
**LONE STAR SUPER SERVICE**  
Gruver, Texas  
ALCOHOLIC - If liquor is your problem and you sincerely want help to quit write Alcoholic Anonymous, Box 251, Spearman. No fees, no pledges, no pills.  
No. 36 rtn

**DITCHING SERVICE**  
McLarty, Perryton

FOR SALE - 1955 Ford Ice Refrigerator. Reasonable. Phone of Wilbanks, Spearman

**FOR SALE**  
ADD MANY MILES  
OLD TIRES  
COMPLETE TIRE G...  
Months.  
We Buy Capable Tire  
ORANGE DISC STATION

**Boxwell B**  
Funeral Home  
and  
Flower Shop  
Day - Night Phone  
SPEARMAN, TEXAS  
**Mr. Farmer-R**  
FOR  
**Swathie**  
MOWING RA  
BAILING  
WITH  
**NEW HOLL**  
WIRE-TIE BA  
SEE  
**Claude Shee**  
Phone 5331 -  
Spearman, Tex

are almost here we refer to the foot-cooler weather... a lot of moisture.

how many times written that it is the... really is as of... sun is watering his... and where we used... border in one hour... near 4 hours. Dry as... very difficult to

complete oil drilling stored on a lot... the business dis... Hughes, please give... down. Are you boys... Palo Duro preparing... winter drilling can-

why we continue about the dry weath... death toll continues... the flooded area of... the seaboard. Guess those... have been virtually wip... floods would welcome...  
Lester McLain and... all are on a committe... the menu for the an... picnic to be held at... Friday September 16th... from President Jimmy... many visiting Shrin... Amrillo, Borger, Pampa... have been invited to... picnic, and many... accepted the invita... this puts the cooks... In addition to the... visitors, we will enter... and children, and... the Shrine families who... all field work here in... going to be a big... we committeemen... a good job. This writer... any suggestion from... me an idea of what... like to eat at a big...  
Sales Company will... Deal you a Maytag... machine if you give em... care. The boys have a... in this weeks Re... plan to keep their bu... for business for a... 24 hours. They really... some of the washing... business and in the... from are welcome to... with the boys at... and imble in a cup of

## THIS IS THE CAR TO TRY FOR SURE!



Great Features back up Chevrolet Performance: Anti-Dive Braking - Ball-Race Steering - Outrigger Rear Springs - Body by Fisher - 12-Volt Electrical System - Nine Engine-Drive Choices in all models.

This is the Chevrolet that's rewriting the record books—that's making all the other low-priced cars eat its dust... and most of the high-priced cars, too! Be sure to try this new champ before you buy anything.

When we say that Chevrolet's car to drive, the official record books of stock car competition back us up all the way.

Listen to this—as just one example: Daytona Beach—NASCAR\* Acceleration Tests Over Measured Mile From Standing Start. Chevrolet captured the four top positions in its class—and beat every high-price car but one!

Come in—the weather's so nice these days that we love to get out in it too! And giving you a demonstration drive is all the excuse we need!

\*National Association for Stock Car Auto Racing  
Drive with care... EVERYWHERE!



America's hottest performer because it's got America's most modern...

**MCCLELLAN CHEVROLET CO.**  
Spearman, Texas

**GRUVER MOTOR CO.**  
Gruver, Texas

Don't name It  
... are almost here we refer to the foot-cooler weather... a lot of moisture.  
... how many times written that it is the... really is as of... sun is watering his... and where we used... border in one hour... near 4 hours. Dry as... very difficult to  
... complete oil drilling stored on a lot... the business dis... Hughes, please give... down. Are you boys... Palo Duro preparing... winter drilling can-  
... why we continue about the dry weath... death toll continues... the flooded area of... the seaboard. Guess those... have been virtually wip... floods would welcome...  
Lester McLain and... all are on a committe... the menu for the an... picnic to be held at... Friday September 16th... from President Jimmy... many visiting Shrin... Amrillo, Borger, Pampa... have been invited to... picnic, and many... accepted the invita... this puts the cooks... In addition to the... visitors, we will enter... and children, and... the Shrine families who... all field work here in... going to be a big... we committeemen... a good job. This writer... any suggestion from... me an idea of what... like to eat at a big...  
Sales Company will... Deal you a Maytag... machine if you give em... care. The boys have a... in this weeks Re... plan to keep their bu... for business for a... 24 hours. They really... some of the washing... business and in the... from are welcome to... with the boys at... and imble in a cup of  
... ready in need of an... job in the offic... Reporter, but when... 65—which we will ir... future—we will have to... special list of phone... and hang it up some... night. Most all the wall... end of the offic... numbers written or... That's the trouble with... guess we will pain... BROWN next clean-up  
... Perryton would selec... date for their annua... It's entirely too ho... folk to go visiting th... of August. Guess the... the date on account o... that Perryton was fir... in the last few day... back younder. Anywa... to take in their part... year and would enjo... with better than Augus...  
... received a large adve... from Russell Beckurt... er, informing Vetera... can move into ne... Gruver and Spearm... down payments and lo... payments. Have look... of the homes at Gruve... they are real class... there is only one v... in Spearman, so far... er knows, but you Vete... busy and we can get... homes built in Spea...  
... Spearman and especial... ter, hates to see Mi... need leave our city. Mi... been Librarian here... library just about as lo... have had a city libra... one of the outstandi... this area. She has re... educated, a fine fam... er grumbled about ha... hardships. She has... smile for everyone, a... greatly missed. We do... and that we are losing... tly, but that she... the duties of helping... another fine family... of her son, Commant...  
... office has had a R... working in the Repor... ter for just about as lo... writer has had the ma... of the business. We a... the last of the child... head working this sum... We don't know I... did great along witho... working at least part ti... mber when we accide... ed Mrs. Reeds name fr... description. She was ma... et. Said in so many wo... ren furnishing you a... run this paper all t... and you had better l... per coming my way... her that the error w... erred, and suggeste... eep on furnishing us... k at the Reporter of



**AGENT TO...BUY...RENT...HIRE...**

**Don't name It**

...are almost here we refer to the foot- the opening of cooler weather a lot of moisture.

...how many times when that it is the have ever witnessed— it really is—as of son is watering his and where we used border in one hour, near 4 hours. Dry as very difficult to

...complete oil drill- ing stored on a lot near the busines dis- tresses, please give down. Are you boys Palo Duro preparing winter drilling cam-

...why we continue about the dry weath- the death toll continues the flooded area of the board. Guess those have been virtually wip- foods would welcome weather.

...Lester McLain and are on a committee the men for to be held at picnic to be held at Friday September 16th. from President Jimmy many visiting Shri- anillo, Berger, Pampa have been invited to at have been invited to at picnic, and many accepted the invita- tions this puts the cooks in addition to the of. In addition to the visitors, we will enter- and children, and Shrine families who all field work here in going to be a big we committeemen a job. This writer any suggestion from me an idea of what like to eat at a big

...Sales Company will Deal you a Maytag machine if you give em money. The boys have a in this weeks Re- gular to keep their bu- siness for a 14 hours. They really are some of the washing business and in the you are welcome to what with the boys at and inside in a cup of

...easily in need of an job in the office: Reporter, but when do—which we will in future—we will have to special list of phone and hang it up some- night. Most all the wall end of the office numbers written on That's the trouble with guess we will paint BROWN next clean-up

...Perryton would select date for their annual It's entirely too hot folk to go visiting the of August. Guess they the date on account of that Perryton was first in the last few days back yonder. Anyway, to take in their party of year and would enjoy better than August.

...received a large adver- from Russell Beckurth informing Veterans can move into new Gruver and Spearman down payments and low payments. Have looked of the homes at Gruver, they are real classic there is only one va- in Spearman, so far as knows, but you Veter- buy and we can get a new homes built in Spear- Gruver.

...Spearman and especially ar, hates to see Mrs. leave our city. Mrs. been Librarian here at library just about as long have had a city library. one of the outstanding of this area. She has rear- educated a fine family grumbled about hard hardships. She has a smile for everyone, and treatly missed. We don't and that we are losing her only, but that she wil the duties of helping to other fine family, the of her son, Commander

...office has had a Reed working in the Reporter on for just about as long writer has had the mana- of the business. We now the last of the children, and working this summer We don't know how get along without a working at least part time. member when we accidently Mrs. Reed's name from description. She was mad as Said in so many word's been furnishing us a boy and you had better keep per coming my way. We her that the error would be corrected, and suggested she help on furnishing us boys at the Reporter office.

**DITCHING SERVICE**  
McLarty, Perryton

**FOR SALE—** Fast Ice Refrigerator, reasonable. Phone of Wilbanks, Spearman

**FOR SALE R**  
ADD MANY MILES OLD TIRES COMPLETE TIRE G Months. We Buy Capable Tr ORANGE DISC STATION

**Boxwell B**  
Funeral Ho  
and  
Flower S  
Day — Night Ph  
SPEARMAN, TE

**Mr. Farmer-R**  
FOR  
**Swathi**  
MOWING RA  
BAILING  
WITH  
NEW HOLL  
WIRE-TIE BA  
SEE  
Claude Shee  
Phone 5331  
Spearman, Te



**DIDN'T I TELL YOU...**

**Cut Rate PRICES ARE LOWER**

Listen to the friends who tell you that our low prices mean lower food bills. She knows what she's talking about for she shops and saves here regularly. And for case-in-your-hand proof that our policy of low-pricing every item gives you more food for less money—just shop here for one month. You'll be surprised how fast your savings add up . . . and You'll pass the god word on to your friends—YOUR CUT RATE GROCERY AND MARKET has the best buys in foods and household supplies.



Fresh Pork  
**LIVER, Lb. 15c**

Swifts veal for your locker or deep freeze cut and wrapped to your specifications, Whole or Half Carcus for only, . . . lb. **35c**

WHITING FROZEN  
**FISH . . . lb. 17c**



**PORK chops**  
Fresh and Lean

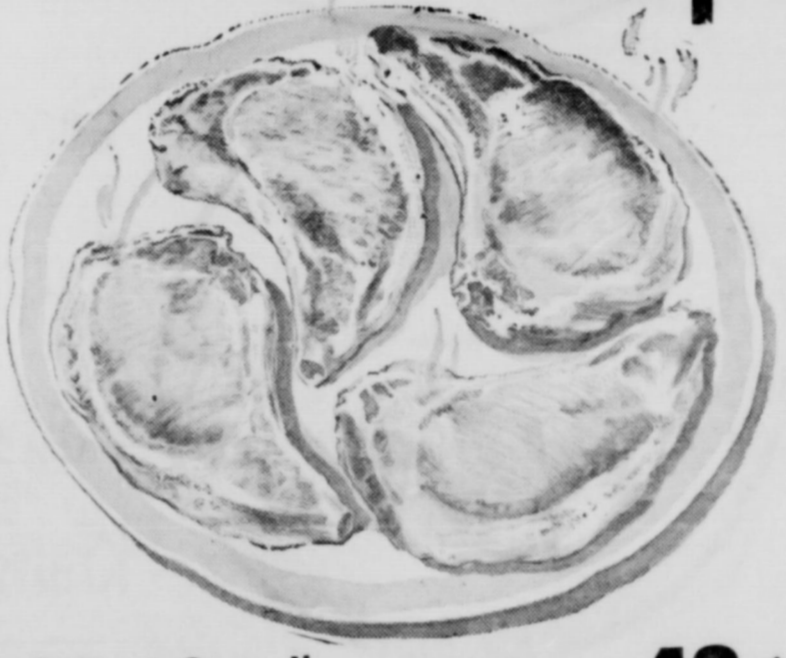

End Cuts lb. . . . . **49c**  
Center Cuts, Lb. . . . . **65c**

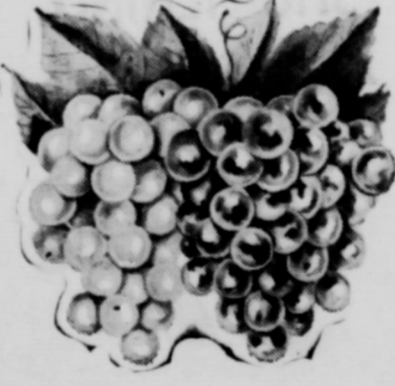

Calorado - Green - Tender  
**Cucumbers, 2 lbs. 15c**

Calif. - Large - Juicy - Elberta  
**PEACHES, 2 lbs. 25c**

Firm - Vine - Ripe  
**Tomatoes, lb. 10c**

LIBBYS FROZEN  
**Brussel Sprouts pkg. 27c**

LANES ONE - HALF GALLON  
**MELLORINE 49c**

LIBBYS FROZEN  
**Chopped BROCCOLI pkg. 19c**

HUNTS NO. 21 CAN  
**PEACHES 3 For 89c**

HEMET SPICED NO. 21 CAN  
**PEACHES 25c**

CAMPFIRE TALL CAN  
**GREEN BEANS 10c**

ROSDALE TALL CAN ENGLISH  
**PEAS 2 For 29c**

FIS - NIC TALL CAN  
**Pork & Beans 2 For 15c**

LIBBYS TOMATO TALL CAN  
**JUICE 2 For 19c**

SHURFINE 303 CAN  
**SPINACH 2 For 25c**

A. G. FRESH GROUND  
**COFFEE . . . lb. 75c**

**CUT-RATE GROCERY MARKET**  
FAMOUS FOR SERVICE  
SPEARMAN TEXAS  
MAIN STREET

Meads  
**DANISH ROLLS**  
pkg. **35c**



Meads  
**JELLY ROLLS**  
2 pkg. **25c**



Meads Fresh  
**DONUTS pkg., 25c**

PURE CANE 10 LB. 5 LB.  
**Sugar 89 49**

PILLSBURY 25 LBS.  
**FLOUR . . . . . \$1.89**

PILLSBURY  
**CAKE MIX 3 pkg. 83c**

3 LB. SHORTENING  
**BAKERITE . . . . . 69c**

KERR REGULAR  
**JAR LIDS 2 pkg. 25c**

SHURFINE CHUNK STYLE  
**Tuna Fish 28**

SHURFINE SURE POP  
**POP CORN Can 17c**

KRAFT CHIVE - PYREX CUP  
**CREAM CHEESE 32c**

KRAFT 6 OZ.  
**LINK CHEESE 29c**

HIXSON BRAND - FULLY GUARANTEED  
**Coffee lb 76**

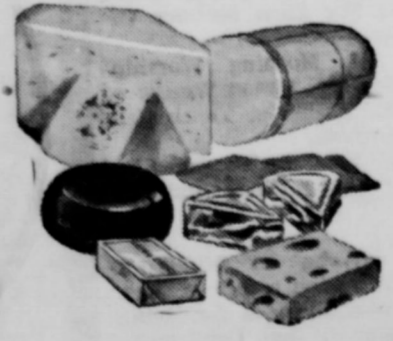

Shurfresh  
**CHEESE SPREAD**  
2 lb. **65c**

Carnation  
Instant  
**MILK 59c**  
8 - Qt.

ROXEY TALL CAN  
**DOG FOOD 2 for 15c**  
GIANT SIZE  
**DREFT . . . . . 59c**  
CLEANSER  
**BABO . . . . . 2 for 23c**  
BATHROOM TISSUE  
**DELSEY . . . . . 10c**



**Mrs. Pearl Reed Honored With Dinner Shower**

Monday night Mrs. Pearl Reed, librarian, was honored guest at a dinner given by the Spearman Book clubs, in the home of Mrs. Maxine Banister at 7 a. m. Mrs. Ruth Hutton reviewed a number of articles from a magazine so new to this area, that even Mrs. Reed had never heard of it.

The desert course followed the review. Mrs. Reed expected a plate just like the other guests—which she did receive. What she didn't expect was the shower of lovely gifts.

Those present were Mesdames: Pearl Reed, honor guest, Ruth Hutton, Pat Donnell, Helen Ester, Freda Sheets, Lois Gibner, Vera Lee Schnell, Mary Ray, Doris Anthony, Barbara McClellan, Ruby Gunn, Carrie Marie Berry, Dorothy Baggerly, Lois Renner, and Maxine Banister, the hostess.

**Happy Homes H. D. Club**

Mrs. Kenneth Evans was hostess to the Happy Homes Home Demonstration Club Thursday afternoon at her home.

The demonstration on frozen desserts by Miss June Gibbs was climaxed by the serving of the finished product, delicious strawberry ice cream.

Those present were Mesdames: Kenneth Bailey, Alton Ellsworth, Bert Sheppard, W. E. Sparks, Ira Tindal, Johnny Gaither, Loreen Wilson, Miss June Gibbs, and the hostess, Mrs. Kenneth Evans.

For their monthly family night the above club members and their families met Thursday night for an ice cream supper and surprise baby shower honoring Mrs. Bert Sheppard.

**Farewell Party For Al Tucker**

Mr. and Mrs. Albert Tucker were honor guests at an out door dinner party recently when Mr. and Mrs. Pete Fisher entertained with a farewell dinner party for them.

Mr. and Mrs. Tucker are moving to Houston.

After dinner ping pong and cards were played until a late hour.

Those attending were Mesdames and Messes: Sam Wysock, Pam and Gary, Ernest Butler, Rick and Eddie, Jack McWhirter, Cynthia, Lloyd and Marla Jo, Ray Gibson, Ronnie and Karon, Bob Milton, Iwin, Wilma and Linda, Bud King, Reona and Buddy, Kenneth Scott and daughter, Wesley Ganett and the hosts Mr. and Mrs. Pete Fisher and Tim.

**WANTED**—Person to help in Beauty Shop and home. Ivan Vernon Phone 5631.

No. 38 r-t-n

**FOR RENT**—Front bed room, gentleman, close in, quiet. 321 South Bernice.

No. 38 2-t-p

**FOR SALE**—Late Model John Deer 19 foot binder. Good condition \$250. Branch Sheets Phone 6171.

No. 38 2-t-p

**Mitts Enjoy All Day Get Together**

Sunday the Buster Mitts family of Stratford had an all day get together for some of their relations. A picnic lunch was enjoyed by all even if the wind was a bit high.

Those who enjoyed the afternoon from Spearman were Mr. and Mrs. George Mitts, Mr. and Mrs. Floyd Mitts and Jerry, Mr. and Mrs. Woody Davis and family. Mr. and Mrs. Chester Mitts from Gruver were also on hand for a day of fun.

**Mrs. Bill Goldston Bitten By Rattler**

Mrs. Bill Goldston, wife of Hansford County Agricultural Agent, was bitten by a rattlesnake Tuesday, at her home.

Mrs. Goldston stepped on the snake as she started down in the basement. It was coiled on the landing and she did not see it until it fanged her on the heel. She did not know it was a rattler, just saw it was a serpent.

Mrs. Goldston was alone with her four little boys, ages ranging from 3½ years down to 8 months. She carried the baby to Richard She decks for help. No one was home but the house was unlocked and she called a doctor and called Archa Morse to bring her to the hospital.

**School Auditorium Completely Remodeled**

The school auditorium has been renovated and under gone a complete remodeling. A new ceiling of acastical tile was put up with new lighting fixtures.

The stage has been enlarged to accommodate a 70 piece band and raised to a height 20 actors may be clearly seen from the back row, 492 new seats have been installed.

A new maroon velvet stage curtain has replaced the one that has been in use since Raymond Sparks graduated.

New back curtains are up.

The floor has been refinished. The walls and dressing rooms have been painted and there is a possibility that an overhead speaking system will be installed. The auditorium is beautiful, with new pull drapes.

**Four Spearman Teachers Attend Reading Confer.**

Four Spearman Teachers, Mrs. Omar Cotter, Mrs. Joe Entekin, Mrs. Ruth Baker, and Mrs. Bill Sheets, attended the recent reading conference in Canyon.

"Johnny can read", conference speaker said. "Teachers now are doing a better job of teaching reading than any previous generation." However, they did not ignore the fact that some children do need improved reading instruction.

Reading programs, problems, and improvements were discussed in general sessions and in small grade group meetings.

**Master Masons Invited To Shrine Picnic**

All Master Masons and their families of this area are extended an official invitation to attend the annual Shrine Picnic to be held at N. T. N. Park West of Spearman and South of Gruver on the evening of Friday September 16th.

This public invitation will be the only official invitation to Master Masons and their families.

President Jim Hester states that there will be Shrine visitors from several nearby counties, including the Potentate of the Khiva Temple of Amarillo.

**Mrs. Dennis Jones Wins Free Subscription**

Mrs. Dennis Jones won the free subscription to the Spearman Reporter when her name was drawn from the hat for correctly identifying the L. W. Matthews home.

Thirteen people correctly identified the Mystery Farm. Among these were Darlene Howell, Reed Beason, Ernest Battler, Bob Close, C. F. Williamson, Wesley Ganett, Jr., Mrs. Jack Caro, Frank Davis, Marion Close, Frank Sutherland, Elmo Jacobs, Burl Buchanan, and Mrs. Dennis Jones.

**Gould's Garage Burned**

Bill Gould's garage burned Monday night about 10:45.

Neighbors had seen a flash light in the garage prior to the fire.

Orville Walker coming into town saw the explosion several miles away.

The Gould's had a 50 gallon drum of gasoline stored in the garage.

Tire tracks showing a vehicle had backed up to the garage and pulled away were plainly seen the next morning. When the gasoline exploded it raised the roof and the flames quickly destroyed the building.

**GRADE SCHOOL REDECORATED**

All grade school class rooms have a new paint job; the floors have been sanded and varnished. Four class rooms of the 3rd and 4th grades have new modern desks.

Mr. W. W. Smith, grade school principal, is expecting an enrollment of 65 first grade pupils. There will be three first grade teachers.

It became necessary last November to hire the third one for that department.

The first four grades promises to be large. There are two home room teachers for grades 2nd through 7th; there are three in 1st, and 8th grades.

**FIRST METHODIST CHURCH**

Spearman, Texas

**Sunday:** 9:45 A. M. Church School, There is A Class For Each Member Of The Family.

11:00 A. M. Morning Worship Service - Sermon: "What We Owe"

6:30 P. M. Methodist Youth Fellowship Services.

7:30 P. M. Evening Worship Service - Sermon: "Heart Establishment"

**Wednesday:** There will be no Mid-Week Service During the month of Aug.

We receive Strength for living from Worshiping God. Don't make excuses. Come, worship God with us.

Aubrey C. Haynes, Minister

**Miss Hansford County Farm Bureau Queen**

"Miss Hansford County Farm Bureau" for 1955, will be crowned Saturday, September 10th, in the Gruver High School auditorium.

The contest will begin at 8:00 o'clock and all contestants will

speaking system will be installed. The auditorium is beautiful, with new pull drapes.

Mrs. Gene Cluck is in charge of stage Decoration.

Contestants must be single, between the ages of sixteen and twenty-two and have a father or brother who is a member of the Farm Bureau to be eligible to enter this contest. All girls wishing to enter, please send your name to the Hansford County Farm Bureau, Spearman, Texas. Entries will be received until September 1st.

The winner will receive a valuable award and will represent Hansford County in the District

**Hospital News**

Mrs. Billy Newinham of Spearman was admitted for major surgery August 12th and dismissed August 19th.

Mrs. Ernest Butler was admitted for medical treatment August 13th and dismissed August 17th.

Royce Stevens of Benjamin, Texas was admitted for major

Surger August 14th and dismissed August 19th.

Bob Dickson of Spearman was admitted for major surgery August 15th and dismissed August 19th.

Mrs. S. B. Sheets was admitted for medical treatment August 18 and dismissed August 19th.

Walter Wilmet was admitted for medical treatment August 18, and dismissed August 20th.

Mr. and Mrs. W. T. Cantrell of Spearman are the proud parents of a new son born August 18th at 8:47 P. M. The young man weighed 6 lbs. 7 ozs. and was named William Travis, Jr. Mrs. Cantrell and son were dismissed August 21st.

Annie Coury of Spearman was admitted for medical treatment

August 21st. and doing fine at this time.

Carol Ann Jones, 6 year-old daughter of Mr. and Mrs. W. D. Jones of Spearman was admitted August 22 for minor surgery and is doing fine at present.

Geraldine Sutton, 12 year-old daughter of Mr. and Mrs. Roy Sutton of Gruver was admitted for medical treatment August 21 and dismissed August 22.

**You Name It!**

By Billy Miller

The rains were scattered on Monday afternoon with the boys in the McKibbin vicinity receiving the most. Morse got a good

shower, and some of the boys who have been playing soccer got their usual shower.

Football season is the corner. The Lions of last years team, and the bigger and better There will be nine to be dropped back into the district this year. Stinnett is up into the is the major change years conference game.

The first life insurance company in the United States established in 1750.

Spearman Reporter... Editor and... Texas under the Act of... adjoining counties, One Y... CLASSIFIED ADVERTISEM... word; 2c a word for... PUBLIC: Any erroneous... of any individual, fir... columns of The Spearm... to the attention of th

**BUDDY'S** Frozen Food Festival. Now is the time to fill your freezer with these fine specials. your friendly Buddy's store.

**Borden's - All Flavors Ice Cream 1 Gallon 69¢**

**Kool Aid Makes 2 Quarts 3¢**

**SHORTENING Armour's Vegetole 3 lb. Carton 57¢**

**Bottled Drinks All Flavors Carton of 6 19¢**

**TREET Armour's 12 oz can 37¢**

**COFFEE WHITE SWAN Lb. 83¢**

**Chocolate Syrup Hershey's 1 lb. Can 19¢**

**Facial Tissue NORTHERN 200 count Box 10¢**

**Macaroon Marshmallows Krafts 14 oz pkg 25¢**

**Note book paper Reg. 25c pkg. 6 pkgs for \$1.**

**Dog Food FRISKIES Full can 2 for 25¢**

**Cherries R. S. P. Sturgeon Bay No. 2 can 2 cans for 43¢**

**COOKIES SUPREME, Butterscotchy Lb. Bag 43¢**

**Spanish Rice WHITE SWAN 300 can 15¢**

**Carrots CELLO PKG. 2 for 15¢**

**CORN Calif. - Large Full Ears 4 for 19¢**

**TOMATOES Calif. Vine Ripened 15¢ lb.**

**CABBAGE Large Firm Heads 2¢ lb.**

**Calif. Jumbo CANTALoupES 7¢ lb.**

**HERE ARE A FEW OF OUR FROZEN FOOD SPECIALS—**

Minute Maid Orange Juice, 2 6 oz cans for 19¢

WELCH Grape Juice, 6 oz can 10¢

Turnip & Mustard Green, 10 oz pkg., 2 for 19¢

Lima Beans, 10 oz pkg 9¢

Blackeye Peas, 10 oz pkg., 2 for 19¢

Soucatash, 10 oz pkg 10¢

FISH STICK, 10 oz pkg 10¢

**TEA Lipton's 1-4 lb. pkg. 33¢**

PEAS DEL MONTE Early Garden 303 can 2 for 39¢

Fruit Cocktail DEL MONTE 303 can 21¢

Powdered Milk CARNATION Reg. Size 25¢

CATSUP DEL MONTE 14 oz Bottle 17¢

**FLOUR BUDDY'S BEST Unconditionally Guaranteed 5 lb. Bag 39¢**

**MEATS**

BACON ARMOUR STAR 2 lbs. \$1.09

HAM PINKNEY - PICNIC Lb. 32¢

BEEF GROUND Lb. 29¢

ROAST CHUCK Lb. 39¢

STEAK LOIN Lb. 49¢

**Spearman Reporter**  
 Published Thursday of each week  
 at Spearman, Texas  
**Editor and Publisher**  
 H. W. D. Admitted August 21

CLASSIFIED ADVERTISING  
 Display Rates on Request  
 Display Rates on Request

Any erroneous reflection upon the character of any individual, firm or corporation that appears in any of the columns of The Spearman Reporter will be the responsibility of the management.

## 'HIS and THAT' Around Gruver.

Mr. Harl Holtzman is in North Weeset Texas Hospital awaiting a report on his condition. He will probably undergo surgery in the next few days. Mrs. Holtzman is the former Nona Black.

Mr. W. J. Sweet and two sons are visiting her mother Mrs. Cecil Holt. Mrs. Sweet is the former Rosemary Holt, and is now making her home in Washington, D. C.

Coy Miles Holt came home from his camp in Kentucky with his mother and sister Elizabeth. Coy has a two weeks furlough. Elizabeth has been in school in Hawaii.

Mr. and Mrs. Ernest Spivey came in from their new home in Utah last week. With them were Mr. and Mrs. Ralph Watkins and four of their children. Mrs. Watkins is the former Ernestine Spivey. They picked up Mrs. O. V. Walker and Mrs. George Spivey of Mosquero N. M. and all attended the Spivey family reunion in Houston. Ward and Elizabeth Spivey was there also.

All of the Ayres clan have gone to Gainesville for their annual family reunion. Mr. and Mrs. James Ayres, Mr. and Mrs. I. W. Ayres Sr., Mr. and Mrs. Alfred Henderson, and Mr. and Mrs. R. C. Greene, and Mr. and Mrs. Fred Hodges. We understand their families went with them. We do not know for sure whether Mr. and Mrs. I. W. Ayres Jr., went or not.

Last year the American people gave an average rate of \$163 per minute in support of the many Red Cross service programs to civilians, servicemen, and veterans.

Last year the American Red Cross awarded an average of one certificate every two minutes to persons completing Red Cross home nursing courses.

"Enchanted Rock" between Fredericksburg and Llano, Texas, is a piece of granite some 500 feet high, and covers about a square mile.

Rev. and James Giles of Fort Worth are happy over the arrival of their first son. The young man weighed 8 lbs. 12 ozs. and is named David Wayne Giles. Mrs. Giles is the former Mary Nell Morrison. Later this week Mrs. plans to leave for Fort Worth to stay with her daughter and new grandson. Congratulations.

Mr. and Mrs. Robert Alexander have enjoyed some pleasant company this week. Mr. and Mrs. D. E. O'Brien of McKinney, Texas, were house guests. The O'Brien's are the parents of Davy O'Brien the well known football player. Rev. and Mrs. L. C. Jensen and their daughter Christine Ann were guests at a coffee in their home. Mrs. Jensen is the former Camilla Rehnertsen, and taught school here some years ago. Many of her old students and friends were there to greet her.

Rev. and Mrs. J. W. Duke of Kansas City will arrive here about the last of the month. Mr. Duke is the new minister of the First Christian Church. They have three boys of school age. In preparation for their coming the congregation is completely remodeling the parsonage into a three bedroom. We extend a hearty welcome to our new friends.

FOR SALE—W-4 International Tractor, 12 foot one-way, 6 section harrow (new), set of 7 hole Dempster Drills, 1 15 foot one-way. Cator and Nobles, Gruver, Texas. No. 38 3-t-p

FOR RENT—a small furnished house for man and wife only 122 S. Endicott. No. 38 14-c

FOR SALE—Fresh Eggs, 215 Hazelwood. No. 38 d-c

FOR SALE—1952 model case silage cutter, five foot platform used very little. Has new overhaul job. This may be seen at the Farm of A. R. Erhart, nine miles east of Guymon. No. 38 3-t-p

## ATTENTION IRRIGATION FARMERS

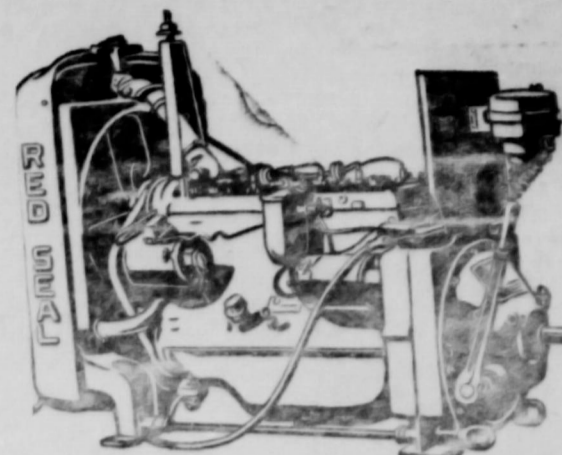

For a dependable and economical Irrigation Engine make it Continental. The worlds largest independent Manufacturer of industrial and domestic engines.

If you are looking for a bargain in used self-propelled Combines SEE YOUR LOCAL MASSEY-HARRIS DEALER. Terms are available on all Machinery, New and Used.

**Stanley Garnett Implement Company**  
 Sales & Service for Massey-Harris and Continental.

## MONSTRATION TANDEM DISC HARROW

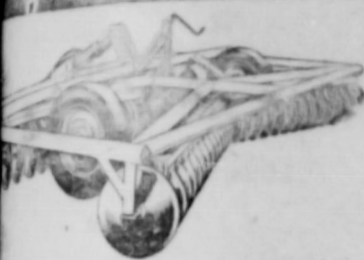

can see for yourself how it works! This 16-foot harrow can be pulled by the smallest tractor! See how outside has been added for the first time why no greasing is necessary!

WESTER FLOW CO., INC. • AIRBASE, PRATT, KAN.

To Be Held At The Dee Jackson Irrigation Plant of Spearman on the Gruver-Spearman Highway at 2 p. m. Thursday September 1st.  
**MOTOR CO. - Gruver, Tex.**

ing will begin at 10:00 a. m. Local, state and national issues affecting agriculture.

The Farm Bureau's policies are made at the "grass roots". Policies adopted at County, State and National conventions Bureau Organization through 1956.

The county presidents and secretaries are to receive instructions at this meeting.

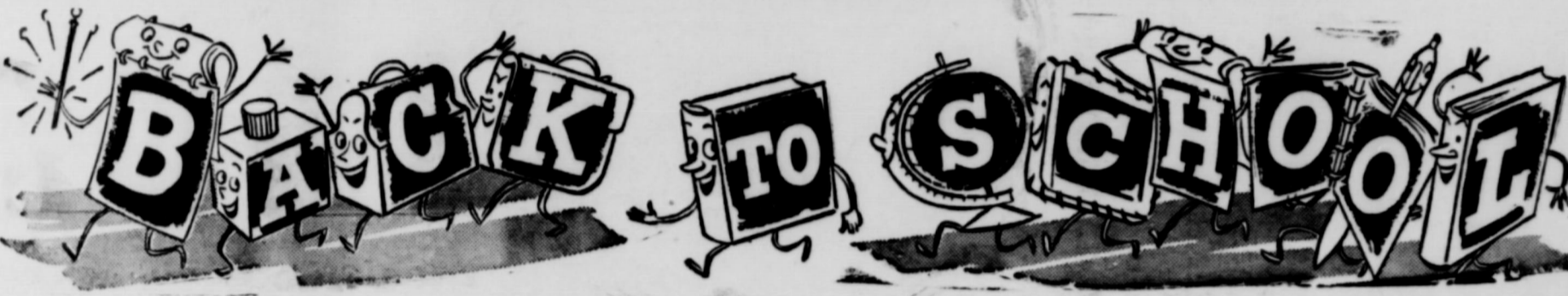

## ALL NEW MERCHANDISE FOR FALL

FALL DRESSES  
**\$2.98 To \$16.75**

FALL SKIRTS  
**\$2.98 To \$7.95**

Fall Millinery  
**\$2.98 To \$5.98**

Washable Wool  
**JACKETS**  
**\$11.95 To \$12.95**

New Fall Piece Goods for the ones that like to sew

Easytime Prints wash and Hang  
 Needs No Ironing  
**98¢**

**WAMSUTTA**  
 Little Studio Prints  
 All - Combed - Cotton - Sanforized  
**MERCERIZED - ONLY**  
**98¢**

**GALEY and LORDS**  
 45-inch Plaid Gingham  
**\$1.19**

Levies and Lee Rider Jeans  
**FOR SCHOOL**

○ To 12 ..... \$3.25  
 27 To 29 ..... 3.55  
 30 To 42 ..... 3.65

**Tex N Jeans**  
**Lee - Rider For Boys**  
 Just Try Them On  
 13 oz. Pre Shrunken  
 Sizes 4 to 12  
**\$2.98**

**NEW FALL SHOES**  
**For All The Family**

**WAMSUTTA**  
 Pima Broadcloth  
 All Colbed - Cotton - Sanforized  
**98¢**  
 Springknight Printed Broadcloth  
**59¢**  
 Stevens Gingham In Check  
 Crease Resistant Cotton  
**79¢**



Especially for larger sizes!

The flexible every-season dress smart women dote on — available in women's sizes 14½ to 22½! Bodice is prettied with cross-over tie, rhinestone-centered opaque glass buttons. Fuller's combed cotton and celaperm in a rainbow of beautiful colors: dark pink, charcoal, dark blue, grey.

Shop - With - Us - For - Your - School - Needs  
**Spearman Dry Goods**  
 Roy Russell

THE - STORE - OF - VALUES

**\$11.95**

EA  
 33  
 PRICES  
 SLASHED!

2 for 39

21

25

17

39

32

29

39

49

**OUR 30th ANNIVERSARY**  
**Davis Brothers Service Station**

670 x 15  
**\$11.45**

PLUS TAX AND YOUR OLD  
**RECAPABLE TIRE**

COMPARE THESE NEW LOW PRICES  
 WITH ANY FIRST LINE TIRE!

Size	Black Sidewall		White Sidewall	
	Was	Now	Was	Now
670 x 15	24.95	15.56	30.55	19.48
710 x 15	27.60	17.54	33.80	21.60
760 x 15	30.20	17.98	37.00	23.77
825 x 20	86.30	56.90		
900 x 20	104.05	68.59		

A WILL RECEIVE  
 READER ONE YEAR'S  
 IDENTIFYING SUBSCRIPTION  
 THE OWNER TO THE  
 OR OPERATOR REPORTER  
 OF THE FARM  
 ON PAGE 1 FREE



THE OWNER  
 OR OPERATOR  
 OF THE FARM  
 ON PAGE 1  
 IS ASKED TO  
 CALL AT THE  
 REPORTER  
 AND RECEIVE

# PHOTO ERROR IS Recorded

## Photographers Throw Us Another Curve Past Week

For the second time this year, we have detected an error on the part of the National Organization that snapped the Mystery Farm pictures for the Reporter. The other time this happened, we did not know whether or not the error belonged with the photographers, or whether the staff at the Reporter had made the error. This time WE KNOW. Early in this campaign we printed the picture of the L. W. Mathews Home Ranch house as the Mystery farm. An appropriate

write-up was given, and the picture was turned over to the family. Now, after many weeks we picked out the top picture in our box of engravings and it turned out to be the L. W. Mathews farm. The photographers just had to take two pictures of this farm home, because there was no other way that there could be two engravings.

We regret very much that this has happened, and we will protect the public in the future. We have sorted out all the pictures and engravings, and so far as we can detect there will not be a repeat. It is so difficult for the staff members of the Reporter to

identify these pictures, that we did not notice the fact that we were printing a repeat picture in last week's Reporter. Billy Miller of the Staff thought it was the same farm, since he declared he used to go swimming in the old tank when he was a kid, but the country editor overruled him, and said it was another picture.

If the Reporter ever prints another repeat the country editor will offer a \$10.00 additional prize to the person identifying the picture and who is selected as the one to receive the free years subscription. Be on the look-out. You may be able to stick the country editor for a ten spot.



**SHOP HERE FOR BETTER FOOD BUYS**

**CUT RATE GROCERY & MARKET**

FOR YOUR CONVENIENCE  
 Air conditioned  
**BANKING HOURS**  
 9 A. M. - 3 P. M.

**FIRST STATE BANK**  
 SPEARMAN, TEXAS

**JOHN DEERE POWER STEERING**

Now, John Deere offers you entirely new freedom from steering effort and driver fatigue—with factory-engineered power steering for new Models "50," "60," and "70" Tractors.\* It's a great new feature that will make your farm work easier, faster, safer every time you take the wheel, everywhere you use a tractor. Stop in today; let us demonstrate new John Deere Power Steering and you judge its value for yourself.

*\*Optional at extra cost.*

**COME IN AND TRY IT**

**HANSFORD IMPLEMENT CO.**

**WIN \$200,000 SWEEPSTAKES!**

500 FIRST PRIZES!

No jingles to write. No puzzles. Just come in and get your IH Sweepstakes Ticket. 500 lucky people will win their choice of a famous International Harvester refrigerator, freezer or air conditioner. Easy. Come in for your Sweepstakes Ticket—NOW!

250 prizes will be awarded in Sweepstakes closing August 15, 1955, and 250 prizes will be awarded in Sweepstakes closing September 15, 1955. Winners will be chosen by blindfold drawings.

**INTERNATIONAL HARVESTER'S**

**B. AND C. EQUIPMENT CO.**  
 Spearman, Texas

**SAVE ON ALL DRUGS NOW**

**PRECISION . . .**  
 That safeguards your health

When you leave your doctor's prescription in the skilled hands of our registered pharmacists, you can be sure that it will be filled with professional precision from fresh supplies of top-quality, potent drugs.

**SPEARMAN DRUG STORE**  
 Your Rexall Store  
 We're in Business For Your Health!

**J. I. Case Farm Machinery**

**Completely New CASE 4**

**... A BEAUTY TO BEHOLD**

- :: Demster Drills - Farm Machine
- :: Peerless Pumps
- :: Expert farm machinery repair

**R. L. MCLELLAN & SONS**

We have a fresh shipment of sodium Chlorate, for Johnson grass and weeds.

We have plenty of Builder and Bailer Twine

Plenty of storage space for your wheat!

**EQUITY**

**EXCLUSIVE**

Brighten up with **FABSPRAY**

Put new color back into faded fabrics.

**SPEARMAN HARDWARE**  
 Mr. and Mrs. John Bishop

Shoppers' check list for **vacation needs**

Whether you are going to the cool mile-high Colorado mountains of hot humid Arkansas, we can furnish pleasant driving and riding tires, that can beat the heat, or stand the cold! See us today for your vacation car needs. Our tires are the best! Remember to drive safely on your trip!

**CONSUMER SALES CO.**

ASK ABOUT OUR **PANHANDLE FOOD PLAN!**

**Round up**

**THRIFT STAMP**

Panhandle Furniture

actors successful  
 The ever-  
 machines in the  
 has also in-  
 defolliants and  
 Fred C. Elliott,  
 specialist, de-  
 characteristics of the  
 rate and volu-  
 of applica-  
 tions, especial-  
 temperature, cul-  
 such as fertili-  
 density and the  
 "Ov-  
 they l  
 their  
 report  
 thoug  
 ing r  
 ready  
 mers  
 bush  
 to a  
 Co  
 Coun  
 descri  
 past  
 rea  
 three  
 Dem  
 zing  
 land  
 300  
 und  
 pou  
 mor  
 crit  
 I h  
 vel  
 75  
 an  
 ne  
 sus  
 yet  
 ha  
 m  
 50  
 un  
 pr  
 co  
 B  
 C  
 ta  
 q  
 rd  
 T  
 WH  
 WO  
 A "ROCKET" 70  
 And you'll find  
 for you! Choose f  
 models in Oldsm  
 series . . . luxur  
 brilliant Super  
 priced "88" Old  
 Sedan illustrated  
 "ROCKET"  
 For COOL driving . . . get  
 AIR-CONDITION  
 OLDSMOBILE  
 See us for details - and a demon

**Factors Successful in Defoliation.**

The evergreen machines in the defoliant process or failure, Fred C. Elliott, defoliation specialist, says that the rate and application of defoliant is of prime importance. The defoliant should be applied to the leaves and not the stems and preferably in the late afternoon or early evening when the temperature is in the 60s and 70s. The defoliant should be applied to the leaves and not the stems and preferably in the late afternoon or early evening when the temperature is in the 60s and 70s.

Where tillage was not involved there was no difference in yields due to fertilizer placement. Disking or rotary tilling or placing the fertilizer below the surface gave lower yields and disturbed the root systems which were found to be very extensive in the top two or three inches of soil. The use of phosphate and nitrogen gave the best yields in the three-year tests.

Radioactive phosphorus was used to measure the uptake of phosphorus by both Dallisgrass and white clover. Here again broadcast phosphate was utilized more efficiently than was phosphate placed in bands two inches below the surface and seven inches apart.

These and many other findings are carried in Bulletin 805, Effect of Fertilizer Placement on Perennial Pastures, recently released by The Texas Agricultural Experiment Station. Copies are available from the Agricultural Information Office, College Station, Texas.

**Research Shows Broadcasting Fertilizer on Pastures**

College Station, July — Maintaining an improved perennial pasture capable of producing large quantities of quality forage is of real importance to livestock producers in the humid sections of Texas.

Research workers at the Angleton Experiment Station have found that tillage of any sort favored the growth of ragweeds and had no beneficial results on maintaining the pasture. The application of phosphate increased the percentage of white clover in the pasture mixture and nitrogen in addition increased the percentage of Dallisgrass and decreased the clover. Potash had no effect on the plant composition of the

Mr. Rosco comes to TMA with a rich experience in the field of communications. A native Texan and a graduate of the University of Texas and a man with radio, TV and news reporting experience in Austin, Corpus Christi, San Antonio and Portland, Oregon, plus a rich and unusual understanding of public reaction in the field of public affairs amply qualifies him to do an effective job for the organization," said Ed C. Durris, Executive Vice President of TMA in announcing his selection.

Mr. Rosco, his wife (the former Joyce Cole), and their two sons will move to Houston shortly where he is taking up his employment in the headquarters office of TMA temporarily located in the Bank of Commerce Building but shortly to be permanent. He is housed in the Houston Club Building here.

Antonio Stradivarius' signature is said to have been forged more than anyone else's.

**Farm And Home Management Increase In Import.**

College Station, August—Good farm and home management are known for their ability to "stay ahead of the pack." In predicting the future, John G. McHaney, extension economist, says that changes place real profit premiums on outstanding family management.

World and national forces are today shaping the prices of tomorrow, next year and the next decade, and government programs are being placed in effect by the Federal Housing Administration for homes purchased with FHA insured mortgages.

Since April 23, 1953 the VA has had no mandatory down payment requirement, and the mortgage repayment period run as high as 30 years.

Today's action Sisson said was taken after a thorough study of National economic conditions, especially those prevailing in the residential construction and mortgage financing fields. The new requirements are expected to help protect prospective GI loan applicants against increased prices of homes, overextension of credit and financial risks further. They should tend to stabilize the mortgage market by eliminating the 30 year no down payment loan which currently is being trading at widening discount margins.

The new requirements are not retroactive. They are not applicable to purchases of homes for which VA has issued certificates of reasonable value prior to July 30, or in cases where requests for appraisals actually have been received in VA offices prior to July 30.

Also, the requirements will not apply to GI loans made solely for replacement or reconstruction of residential property that has been destroyed or substantially damaged by flood, fire, or other similar catastrophes nor to repair alternation or improvement loans.

North America is the third largest continent, with Asia and Africa ranking first and second.

**New Information On GI Home Loans**

Veterans purchasing homes with the aid of GI loans will be required to make a down payment of at least two percent, and the maximum time for repayment of loans will be set at 25 years, Robert W. Sisson, Manager, of the VA Regional office, Lubbock, Texas announced.

Similarly moderate credit requirements are being placed in effect by the Federal Housing Administration for homes purchased with FHA insured mortgages.

Since April 23, 1953 the VA has had no mandatory down payment requirement, and the mortgage repayment period run as high as 30 years.

Today's action Sisson said was taken after a thorough study of National economic conditions, especially those prevailing in the residential construction and mortgage financing fields. The new requirements are expected to help protect prospective GI loan applicants against increased prices of homes, overextension of credit and financial risks further. They should tend to stabilize the mortgage market by eliminating the 30 year no down payment loan which currently is being trading at widening discount margins.

The new requirements are not retroactive. They are not applicable to purchases of homes for which VA has issued certificates of reasonable value prior to July 30, or in cases where requests for appraisals actually have been received in VA offices prior to July 30.

Also, the requirements will not apply to GI loans made solely for replacement or reconstruction of residential property that has been destroyed or substantially damaged by flood, fire, or other similar catastrophes nor to repair alternation or improvement loans.

North America is the third largest continent, with Asia and Africa ranking first and second.

**Trace Mineral Deficiency**

College Station, July—Attention of farmers has been drawn in recent months to the possible deficiency of "trace minerals" in crop growing soils of Texas.

M. K. Thornton, Extension agricultural chemist, says that apparent deficiency symptoms appearing on growing plants suggests rather that most of them are suffering from poor drainage, nematodes or other soil-borne troubles such as compacted layers, absence of organic matter and lack of major nutrients-nitrogen, phosphorus and potash.

"In practically every case of this type," Thornton explains, "deficiency symptoms disappeared after the physical trouble had been corrected and plants fed adequate supplies of nutrients.

include molybdenum, boron, zinc, iron, manganese, sulphur, calcium and magnesium.

This is not to say, the chemist adds, that there are no trace element deficiencies in Texas soils, but rather to emphasize that before dosing the soil with various chemicals operators should understand clearly the purpose of the treatment. Some trace minerals are toxic and too hazardous to play around with.

There is more evidence of iron deficiency in Texas than of other trace minerals. Iron is necessary to give plants a dark green color. Iron shortage seen in plants in many areas, but the use of large amounts of organic matter in the soil usually will enable plants to pick up the iron needed.

**rded**

that we picture in Miller was the old him, and prints editor additional selected the free on the able to for a

**BANK**

**Case Farm Mac**

**etely New**

**SE 40**

**EAUTY TO BEH**

**ster Drills - Farm Mac**

**less Pumps**

**rt farm machinery rep**

**ICLELLAN &**

**ASK ABOUT OUR**

**PANHANDLE**

**FOOD PLAN!**

**Round up**

**THRIFT**

**STAMP**

**adle Furniture**

**It Takes Two (B) To Make A Mambo**



Here's a smart do-it-yourself trick that results in an end table for your living room, a convenient table for your playroom or an eye-catcher for your porch. You need two empty "all" buckets, one 22" length of threaded curtain rod, 16 large cup hooks, 16 1 inch square blocks, several yards of laundry cord and a 14" round plywood top. And, here are the steps: 1) Make 16 small holes around the bottom of each bucket; secure cup hook with wood blocks; insert curtain rod through the centers of the buckets, bolting each end; paint any color. 2) Stretch laundry cord criss-cross on hooks and cover plywood top with Con-Tact, self-adhesive plastic; secure top either with plastic glue or right angle braces.

**WHAT A WONDERFUL Lift YOU GET!**



... FOR JUST A FEW DOLLARS MORE!

A "ROCKET" FOR EVERY POCKET! And you'll find one priced just right for you! Choose from thirteen gorgeous models in Oldsmobile's three thrilling series... luxurious Ninety-Eight, the brilliant Super "88" and the budget-priced "88" Oldsmobile "88" 2-Door Sedan illustrated.

**ROCKET" OLDSMOBILE**

VISIT THE "ROCKET ROOM" ... AT YOUR OLDSMOBILE DEALER'S!

**Courty Motor Co. Phone 5621 Hwy. 117 Spearman**

... DON'T MISS OLDSMOBILE'S 30-MINUTE SPECTACULAR "ONE TOUCH OF VENUS" SAT., AUG. 27 - 8Pc-TV

**Important thought to keep in mind:**

When you want to be sure you're safe with a gasoline that won't cause your car to sputter, stumble or stall, stop in at your Gulf station and ask the man for New Super-Refined Gulf NO-NOX—and don't forget its super-refined teammate, New Gulfpride H.D. Select Motor Oil.

**New Gulf No-Nox Gasoline delivers not just the highest octane but full working octane because it's super-refined to burn clean**

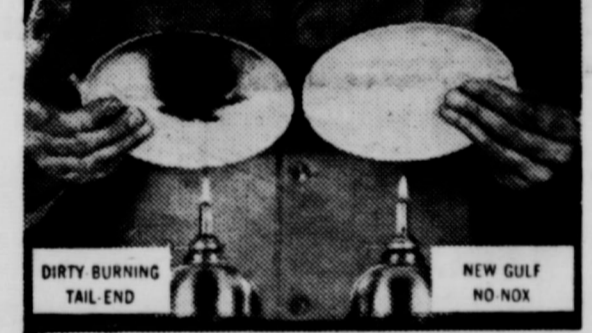

See what a difference Gulf super-refining makes. Gulf takes out the "dirty-burning tail-end" of gasoline—at the refinery—to bring you new clean-burning Gulf NO-NOX.

- more complete engine protection
- extra gas mileage in short-trip, stop-and-go driving
- freedom from vapor-lock and engine stalling
- no knock, no pre-ignition—even in today's high-compression engines

Now! For the ultimate in working octane performance, always use Gulf's super-refined gas-oil team... New Gulf NoNox Gasoline and

**New Gulfpride H.D. Select Motor Oil**

The only motor oil super-refined by the Alchlor Process for modern high-compression engines.

- Controls carbon
- Combats corrosive acids, rust and deposits
- Assures lower oil consumption
- Provides the toughest protective film ever developed in a motor oil

Available in 3 grades—SAE 10W, SAE 20/20W, SAE 30.

**WHEN YOU GO GO GULF ORANGE DISC SERVICE**

**S. L. BECK, SERVICE Phone 5771 Spearman, Texas**

**LONE STAR SUPER SERVICE Phone 9504 Gruver, Texas**

**W. A. ELLSWORTH GULF WHOLESALE Phone 3741 Spearman, Texas**

around the clock



# OPERATION 64

we are throwing away the key for 64 hours... we'll be open **DAY and NIGHT!**

it's the big...

## Maytag Marathon

beginning Thursday 8:00 A.M. Thursday August 25th

24 MAYTAGS to Be sold in 64 hours

# We'll Wheel... We'll Deal!

**JUST COME IN AND MAKE US AN OFFER!**

<p><b>FREE COKES and COFFEE</b></p> <p>FREE To first 10 people who come in after 10:00 p. m. A maytag Coffee Warmer (Value \$2.50)</p> <p>FREE A case of Tide</p> <p>To each washer customer</p>	<p><b>MAYTAG SUPERMATIC</b> WORLD'S FINEST AUTOMATIC "OPERATION 64 SPECIAL"</p>  <p>REGULAR PRICE \$32995 YOUR PRICE ??</p>	<p><b>MAYTAG ALUMINUM WASHER</b></p>  <p>REGULAR PRICE \$19995 YOUR PRICE ??</p>	<p><b>MAYTAG GAS DRYER</b> REGULAR PRICE \$30995 YOUR PRICE ??</p> 
<p><b>MAYTAG FOOD FREEZER</b> REGULAR PRICE FROM... \$39959</p>  <p>YOUR PRICE ??</p> <p>BEST TERMS IN TOWN</p>	 <p>Catch us asleep and we'll give you a brand new <b>Maytag Automatic Washer.</b></p>	<p><b>MAYTAG DUTCH OVEN</b> GAS RANGE "OPERATION 64 SPECIAL"</p>  <p>REGULAR PRICE \$28995 YOUR PRICE ??</p>	

Easy terms - NO money down with trade  
**Owens Sales Company**



and FACI  
OF  
GRUN  
MOR  
SPEAR  
NEW I  
SLO SC  
roud of the  
schools of th  
ens at New  
Oslo Septer



his a  
Crawford Imp  
Corner Drug  
Club Cafe  
Owens Sales  
Jim Neely  
Western Aut  
Collard and  
Floyds Groce  
Campbells T  
Spearman H  
Wardrobe C  
Spearman S  
Cates Bros. I  
Allen Groce  
Wardrobe C

# WELCOME

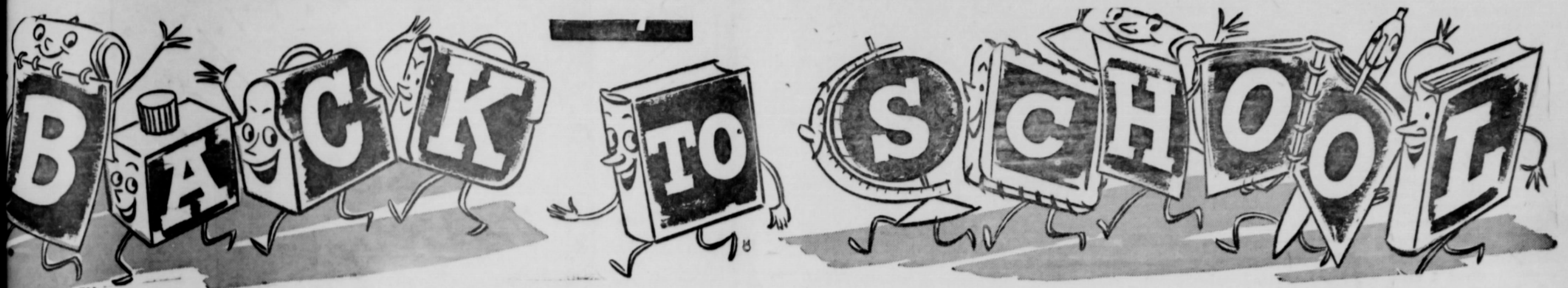

and FACULTY MEMBERS  
 OF  
 GRUVER  
 MORSE  
 SPEARMAN  
 NEW HOPE  
 OSLO SCHOOLS  
 proud of the students and Teach-  
 schools of this area.  
 mens at New Hope Monday Aug-  
 Oslo September 6th.

as at Gruver and Spearman Sept. 1st.  
 as at Morse August 30-31st.



This advertisement made possible by the following

- Crawford Implement Co.
- Corner Drug
- Club Cafe
- Owens Sales
- Jim Neely
- Western Auto Store
- Collard and Ray
- Floyds Grocery - Locker
- Campbells Tailor Shop
- Spearman Hardware
- Wardrobe Cleaners
- Spearman Steak House
- Cates Bros. Layne, Bowler Pumps
- Allen Grocery and Market
- Wardrobe Cleaners

- White Auto Store
- Chambers Dry Goods Co.
- Panhandle Furniture Mart
- Bruce Pontiac
- Chamber of Commerce
- R. L. McClellan Grain Co.
- B. and C. Equipment Co.
- Hansford Implement Company
- Equity Exchange
- First State Bank
- Lyon Insurance Agency
- Consumers Sales Company
- City of Spearman
- Phillips 66 Service Station
- Buddy's Super Market

- R. E. Lee Oil Co.
- Berry's Cleaners
- Baker Hotel
- Stanley Garnett Implement Co.
- McClellan Chevrolet Co.
- R. L. McClellan and Sons
- McClellan Krause Co.
- Joe Trayler Ford Co.
- Foxworth-Galbraith Lumber Co.
- White House Lumber Co.
- Spearman Drug
- Sid Clark Barber Shop
- Sim Dairy Kreem Drive In
- Corner Service Station
- Spearman Dry Goods Co.

## Farm Gas Plan Massmeeting Set On Friday

Time and place for the High Plains Gas-for-Irrigation association's massmeeting were changed Thursday afternoon at a meeting of the promotion committee with President H. C. Hitch, Jr.

The meeting was rescheduled for Friday and the place was designated the auditorium of the Panhandle A. and M. College, Goodwell. Originally the meeting had been set for Wednesday.

A high attendance from Oklahoma Panhandle Empire, Texas, Kansas, New Mexico and Colorado is expected.

### Out line Court Fight

The principal business of the massmeeting, Hitch stated, will be to map out court procedure to prove the constitutionality of the recently enacted gas-for-irrigation measure with insures irrigation farmers natural gas for fuel.

Other states are vitally interested in this procedure since similar legislation has been proposed in Texas and Kansas and likely will be in Colorado and New Mexico. Should Oklahoma's law stand the test of court action, it would be most helpful in securing the legislation in other states, Hitch pointed out.

Robert Cole of the Chamber of Commerce was to attend a gas-for-irrigation committee meeting at Dumas, Texas, Friday afternoon.

After a telephone conversation with civic officials there Thursday Cole reported to the High Plains association promotion committee that the folk in Texas are sure hepped up over this situation and are ready to fight to the end to get court approval of the Oklahoma bill." He said a large delegation from Texas would attend the Goodwell massmeeting.

### Prepare Letter

Cole was preparing a letter to go out to all land holders with irrigation well or water permits in the Oklahoma Panhandle Empire, Texas Panhandle and Sevier, Morton and Stevens counties, Kansas.

There are 291 such permits covering more than 75,000 acres in Texas county alone, while Cimarron county shows another 150 and Beaver county about 75.

Texas Panhandle counties adjoining Oklahoma and north of a line one hundred miles southward have about the same ratio per square mile as does Texas county.

The promotion committee decided on a three-prong campaign in behalf of the massmeeting through the press, over the radio and through Chamber of Commerce in irrigation territory. The committee membership is David Long, Representative Fank Ogden, George Wagner, Robert Allen, Orville Nash, T. M. Raburn, Jr. and Raymond H. Fields, chairman.

Ogden and Senator Leon B. Fields of Texhoma will be asked to appear on the massmeeting program and tell off the long battle, and involvement, which they confronted in their legislative campaign for the gas-for-irrigation measure.

"This information will be of great value to the folks of other states who are planning similar legislation" said Hitch.

## Oslo News

The Jodie Knudson and pastor Knudson enjoyed a Sunday dinner in the new James Stedje home.

Mr. and Mrs. Joe Walker went to Levelland, Texas, on Sunday to visit for a couple of days with her mother.

Mrs. Willie Schibler of Cranfills Gap, Texas, is visiting at the Phillips Plant for a few days with her sons, Ray and Sarman and their families.

Mr. and Mrs. Sherman Schibler returned on Thursday from a few days of vacation around Lake City, Colorado.

Mrs. Clifford Stedje and two daughters returned with her sister, Miss Irene Weinheimer of Huntington Beach Calif. to visit with relatives and friends for a few weeks. Clifford will follow later.

The Jewel Ward and Sherman Schibler families had Sunday supper with the Jordan O. Dahls and Segns.

Miss Alice Brotherton of Canyon Texas is visiting for a few days with Louise Knudson.

Mr. and Mrs. Austra Ward and Glen had Sunday dinner with the Gordon Stedjes.

Quite a few of the members of our Oslo Church here enjoyed a picnic with the people of the St. Paul Lutheran Church of Texhoma at Rotary Park on the Beaver River last Sunday afternoon.

On Thursday and Friday some of us in this community enjoyed visits with Pastor and Mrs. Lawrence C. Jensen and Ana of Cashin, Wis. Pastor Jensen used to work in the community during his younger days and Mrs. Jensen is the former Camilla Reinertson, daughter of former Pastor Reinertson. While here they were house guests in the Emil Knutson home.

The word "bonfire" was originally known as bonfire or fires of bone.

Frank Walton wrote "Angling may be said to be so like the mathematics that it can never be fully learned."

Veterans you can no wbuy a new home at Spearman and Gruver, Texas

Low Down Payment.

See Russell Beckurth.

Boger, Texas

Phone Broadway 3-2272

Ever wonder what 'Santa Fe' means?



Back in 1901, about 40 years after the Santa Fe Railway was founded, the ancient Indian Cross-within-a-Circle design was placed in a square and the assembly was adopted as the official trademark of the young railroad.

The words "Santa Fe" means Holy Faith. Today, that faith and vision in America's future have built the Santa Fe Railway System into a vital network of steel, linking the West,

Southwest and East with fast, efficient transportation services. These rails serve your town; help it grow and prosper.

And, no matter what your shipping or travel problems may be, Santa Fe will solve them. Your local Santa Fe agent is right here in your town to help you.

You can depend on him, as you can depend on the vast system he represents.



## Wheat Farmers ...

**Low-cost dieldrin seed treatment protects crops from wireworm damage**

**Treatment Costs Pennies Per Acre, Assures Better Stands of Grain**

Newly seeded fields make good feeding grounds for true and false wireworms and other soil insects. If there is not enough moisture in the soil to permit quick sprouting, seeds are vulnerable to insect attack for several days. But the threat of wireworm damage should be recognized at all times.

A dieldrin preventive seed treatment is a sure way to protect wheat and other small grain seeds until they sprout.

### Low-cost protection

It costs just pennies per acre to treat seed with dieldrin, but dollars per acre to feed the wireworms untreated seed! A dieldrin seed treatment prevents "spotty" stands ... eliminates the expense of time and money for re-planting or sowing extra seed for the wireworms to feed on ... assures you of a

longer grazing period. And dieldrin does not harm plant development.

### Compatible with fungicides

Dieldrin is compatible with fungicides ... can be applied at the same time to save the expense and work of a double treatment. You can buy dieldrin-treated seed from your seed dealer, or treat the seed yourself. Dieldrin can be applied as a slurry, dry, or in a grain drill. A convenient method is to apply dieldrin to the seed in the grain drill as you plant. Follow directions on the label for the particular formulation you buy.

### Less work at planting time

Seed can be treated now and stored until planting time. Dieldrin eliminates the rush of treating seed and planting within a few days. Dieldrin formulations are available throughout the wheat growing area. See your local supplier.

**SHELL CHEMICAL CORPORATION**  
AGRICULTURAL CHEMICALS DIVISION  
1601 Metcalf Building, Houston 1, Texas



# COLORTONE

comes to the kitchen



WITH NEW **Hotpoint COLORTONE APPLIANCES**

Now, you can have the beauty of living room colors in your kitchen and laundry ... with new Hotpoint COLORTONE Appliances. Choose from SUNBURST YELLOW, MEADOW GREEN, CORAL PINK, SEAFOAM BLUE, WOODLAND BROWN or gleaming STAINLESS finish ... to match, blend with or accent your favorite color scheme. Only Hotpoint gives you so many appliances in so many colors ... for such a wide selection of strikingly beautiful decorative effects! Come in ... for full information ... today!

SUNBURST

MEADOW GREEN

CORAL PINK

SEAFOAM BLUE

WOODLAND BROWN



There's no "buy" like a



# Ford

it's the **Best Buy** in town



### Get the leader in looks

Only Ford brings you the styling of the famous Thunderbird. Note the low roof line, the long body, the flat rear deck ... the fresh clean beauty of Ford's years-ahead design.

### Get the leader in V-8's

You get V-8 power from the V-8 leader when you buy Ford. You get Trigger-Torque "GO" ... quick response in emergencies ... a new feeling of security and confidence.

### Get the leader in ride

You'll find even the smooth roads seem smoother with Ford's Angle-Poised ride. Front springs are tilted back to absorb bumps from the front as well as up and down, to cushion your ride.

### Get a top dollar trade

Now's the time to buy a brand-new '55 Ford. Your present car will never be worth more! And our leadership sales pace puts us in position to make you an extra-good deal right now!

### Get long, low terms

High trade-in is only part of "deal" when it comes to buying Ford. Ask about our long-term payment plan. You can tailor your payments down low! It's convenient.

### Get top resale value

For years, Ford has returned more its original cost at resale than any other car in the low-price field. Ford works more when you buy it ... more when you sell it!

If you are interested in a used car, be sure to see our **A-1** or other used car selections!

Come in for the deal of your life during our Summer Bandwagon Sell-a-bration!

**UNIVERSAL MOTORS**  
Gruver, Texas

**JOE TRAVIS**  
Your Friendly Ford Dealer, Spearman, Texas

NO. 39

School pictured above began Tuesday, Aug. 25, 1955. James Highsmith.

Funeral Service for Fleck Held

Funeral services for one of its best citizens, Mrs. Frank Fleck, were held at a hospital in Perdue from a stroke. Mrs. Fleck was doing better when she was taken to the hospital. She was 72 years old. She was born in Iowa. She was a member of the Methodist Church. She was a devoted mother and a devoted wife. She was a devoted friend. She was a devoted citizen. She was a devoted Christian. She was a devoted woman. She was a devoted soul.

Funeral services were held in Methodist Church Monday at 4 o'clock. Brother H. H. H. officiated, assisted by Rev. Cecil Ottinger, the Methodist minister of the church. The burial was in the cemetery. All churches sang.

LIGHT FEATURED IN AND SCENE: HOLIDAY the sparkling revue at the Amarillo Tri-State 1924, presents 25 act a mysterious reverie of ultra-violet light

mystery

IS THE MYSTER FOR THIS WEEK are urged to phone their identification